AFTER THE NEWS THE WANTS PERUSE.
October Help Wanted.
POST-DISPATCH 13,521
Next Largest Local Want Medium 10,892

ST. LOUIS POST-DISPATCH

SIXTY-FOUR PAGES.

OCTOBER "LOST and FOUND" WANTS
POST-DISPATCH . . 500
NEXT LARGEST local want medium . . 308

VOL. 62. NO. 87. ST. LOUIS, SUNDAY MORNING, NOVEMBER 16, 1902. PRICE FIVE CENTS

The Governor and Lieutenant-Governor Elect of Kansas Both of Whom Are in Search of Wives in Order to Keep Their Promises

WILLIS J. BAILEY GOVERNOR ELECT.

D. J. HANNA LIEUT. GOVERNOR ELECT.

GIRLS OF KANSAS IT'S YOUR CHANCE

Governor and Lieutenant-Governor Elect Must Marry.

THEIR PROMISE IS GIVEN

EXECUTIVE MANSION MUST HAVE A MISTRESS.

Some Facts About the Two Men Which Shows That They Are Desirable as Husbands in Many Respects.

Special to the Post-Dispatch.

TOPEKA, Kan., Nov. 15.—Young women of Kansas, and even those not so young, who are matrimonially inclined, now have the chance of their lives.

The governor and lieutenant-governor-elect of this state are both pledged to marry before Jan. 1, 1903, and up to date neither of them has found a woman who has been able to inspire them with the tender passion.

Both know scores of marriageable women whom they admit would make excellent wives and who would preside with grace and dignity over the new $70,000 executive mansion, but none of them have been able to move the hearts of these confirmed bachelors to the necessary degree of agitation.

The governor-elect of Kansas is Willis J. Bailey of Baileyville, a man right in his prime, and one whom, according to the estimate of his friends, any woman might be proud to marry. He is of an amiable disposition, has plenty of this world's goods and is a man of unusual attainments and ability.

The lieutenant-governor-elect is David J. Hanna of Hill City. He is a younger man than the governor-elect, but no less amiable and worthy of a good wife. He is a good deal of a society man and is possessed of abundant means for sustaining a wife in the position to which he has attained by his ability and the suffrage of the people.

If these men keep their promises, say their constituents, they must certainly wed before Jan. 1, and yet both have declared that they have searched in vain for wives.

AS TO THE PROMISE.

When the Republicans at Wichita nominated Mr. Bailey, it was with the agreement that he would find a Kansas girl for a wife. It was one of the issues of the contest, and Mr. Bailey, confirmed bachelor though he was, promised the voters that, if elected, he would install a bride in the executive mansion.

The voters declare that he must keep his pledge, and further, to enable him to find a wife, he has been permitted to search outside of the state for one.

D. J. Hanna, lieutenant-governor-elect, promised at the state convention that if the Republicans would nominate him for governor he would find a wife in Kansas before the day of his inauguration. As he was nominated for the second place on the ticket he now pleads that he is not bound to comply with that promise.

While the Republicans reluctantly admit the logic of Mr. Hanna's argument, they think it is a pretty small excuse, and are anxious that he, too, should wed. A double wedding, with the successful candidates as the bridegrooms, would make every one in the state happy.

The session of the legislature two years ago appropriated money for the purchase of an executive mansion. A $70,000 home for the governor was selected, and Gov. Stanley, who retires in January, was the first executive to occupy it.

The politicians are exceedingly proud of the executive mansion and do not propose to have it occupied as a bachelor's hall. Society of the state looks upon the mansion as a place for its annual ball and other social functions, and matrons demand that the governor-elect install a mistress in the house if he wishes to occupy it.

MR. BAILEY'S CAREER.

Willis Joshua Bailey was born in Carroll County, Illinois, Oct. 12, 1854. He was educated in the Mount Carroll high school and graduated from the University of Illinois in June, 1879. Following his graduation he came to Kansas and took up farming and stock raising, which he still follows successfully.

Mr. Bailey founded the town of Baileyville in Nemehah County, where he now lives. Early after his arrival in Kansas he took to politics and has been most of the time a worker in the Republican ranks. He has been a member of the Kansas legislature and congressman-at-large from Kansas. He is a recognized orator, and in campaigning is an expert mixer. He has been on the stump in Kansas every campaign since 1888, filling the best appointments made by the Republican bureau. His voice is strong, and his presence magnetic.

Mr. Bailey's fine education is to his advantage outside of politics. He is affable and chivalrous. He is also an all round speaker, and fills invitations to school commencements, reunions, patriotic celebrations and banquets.

The campaign of 1902, just closed, put Mr. Bailey in the first class of Kansas public men, and he is now recognized as the strongest individual politician in the state.

Socially Mr. Bailey is a most companiable man, his principal friendships of late years being largely political. In business affairs he is most successful, and his knowledge of every-day business extends beyond farm work to the industries that give wealth to the great West, in many of which he has personal interests. Mr. Bailey is recognized in all his political and business affairs as a man of the strictest honor, and has the strongest possible abhorrence for anything dishonest.

In the Kansas campaign, just closed, during all the contest, not one word of reflection was talked or printed against Mr. Bailey's character as a business man, a citizen or a politician.

While Mr. Bailey has never married, his tastes are domestic, and the Bailey home is a model of convenience and comfort. Mr. Bailey's mother died two years ago and his father now lies at the point of death. With the father's death their home will be broken.

There is much speculation as to Mr. Bailey's matrimonial inclination, but so far that subject is one of gossip, as he will not go into details. But if he makes good his promise he must soon take a wife.

FACTS ABOUT HANNA.

Hill City has been the home of David J. Hanna for the past 10 years and Graham County four years more. Prior to that time Mr. Hanna lived with his parents in Clay County, where he passed his boyhood. As a result both counties are especially interested in him and his career.

Mr. Hanna is first of all a business man, and his reputation for ability, integrity, industry and courage is universal. While Mr. Hanna's family in Clay County has been for years among the most prosperous and well-to-do people there, it can be said of Mr. Hanna that his financial and social success in life is the sole product of his own energy and ability. While he has honorably made more than $50,000 in the past 10 years, he has done more than any one man to advance the interests of the county, and has been one of the most liberal contributors to social and charitable functions.

The fact is Mr. Hanna is one of the charming men in a social way and one of the best business men of his age to be found anywhere.

In politics, as in business, he never makes any promises that he does not fulfill to the letter. Therefore, his friends have absolute confidence in him. The citizens of Hill City are more than anxious to see him married, and he is considered as good a catch as there is in western Kansas.

WHY BAILEY NEVER WED.

From Chicago comes a story that the reason Mr. Bailey never wed is that during his life as a student at the University of Illinois he was jilted by a charming girl and that he then swore never again to trust a woman. The girl whom Bailey courted and who is said promised to marry him is now the wife of a railroad man, and they live in Florida. Young Bailey was a freshman and she was in her sophomore year. Their courtship is a part of the record of the class of '82. Their engagement was announced at the time Mr. Bailey graduated. He went to Kansas to take charge of his father's stock farm, while she remained at Champaign. For awhile the correspondence was voluminous, the teror of the girl's letters being all pleas for him to return. Then school opened and the rival appeared. Social life was livelier than ever at Champaign that winter, and the very common result followed. Anyway, one day Willis Bailey, then a young ranchman, received a long-expected letter. It was from her. He tore it open and read. His face fell, and if there had been any one to hear they might have heard the man register a vow never again to trust a woman with his heart. Not long afterward he received the announcement of the marriage of his wilom fiancee—to the other fellow.

ROSE CARON A TEACHER.

Elected Teacher of Singing at the Paris Conservatory of Music.

Special Cable to the Post-Dispatch.

(Copyright, 1902, by the Press Publishing Co.)

PARIS, Nov 15.—Rose Caron, who was a very popular singer at the Grand Opera and the Opera Comique some years ago, has just passed her masculine rivals and been elected teacher of singing at the Conservatory. This is the third time a woman has been elected to this place in the Conservatory.

WU TING FANG'S FAREWELL WORDS

Departing Chinese Minister Shows Himself a Friend.

LIKEWISE A TRUE DIPLOMAT

HAS DISCOVERED FEW FAULTS, BUT MANY VIRTUES.

Newspapers a Wonderful Force, but Mr. Wu Can't Quite Forget How He Was Pictured in Parisian Clothes.

POST-DISPATCH BUREAU,
1345 Pennsylvania Avenue.

Special to the Post-Dispatch.

WASHINGTON, Nov. 15.—Some students of Georgetown University serenaded Wu Ting Fang, the Chinese minister, one night, and this is what they sang:

"Wu, Wu! How we love our Wu,
Wu, Wu, How we love our Wu;
Wu, Wu, how we love our Wu-Wu,
How we love our Wu-Wu-Wu."

Perhaps the Georgetown boys were a bit sentimental about it, but the fact is that Washington is very fond of Wu. He leaves the city next Tuesday for China, where he has been called by the empress dowager to take up the work of revising the existing commercial treaties between China and the rest of the world, and bringing them into shape to suit conditions, and Washington is sorry to see him go.

Wu Ting Fang has lived in Washington nearly six years. There never was a Chinese diplomat here like him, and it is quite likely that there never will be again. He has been the life of the diplomatic corps. He early proved himself to be a brilliant man, of broad education, catholic tastes and wide knowledge. He lived in England before he came here, speaks the language fluently, and is Chinese only in dress. He always wears the rich robes of a Chinaman of high class and retains his queque.

LIVING INTERROGATION POINT.

The United States interested Wu Ting Fang as much and probably more than Wu Ting Fang interested the United States. He began asking questions when he reached the dock coming, and he will leave a string of questions behind him when he sails. He wants to know everything. Nothing is so small that it escapes his notice. He has the closest personal interest in everybody he meets and he doesn't hesitate to inquire about any point he desires to have cleared up.

He is a perpetual seeker after definitions. "What do you mean by that?" as asks of all comers.

Apparently he is as disingenuous as a child. Really he is as subtle as the wisest Oriental. He knows more about the United States than any Chinese living. He says he intends to put this knowledge in a book he will call "The Wonderful Nation." He has not written the book yet.

When he came down the stairs of the legation a night or two ago in response to a request for a farewell interview that should include some of his ideas of this country he was smiling blandly and humming a tune to himself. He wore a long skirt of rich lavender cloth and a dark silk jacket with wide sleeves. His little round cap was perched jauntily on his head. He looked benignly through his gold-rimmed glasses and asked a few personal questions just to keep his hand in and talked, and this is what he said:

> **THE WISDOM OF WU.**
>
> A Chinaman to be polite, must accept an invitation as he would obey a command.
>
> * * *
>
> The age of deception on the part of the diplomat is gone.
>
> * * *
>
> With your Philippine Islands and your Hawaiian Islands you now practically own the Pacific Ocean.
>
> * * *
>
> The Pacific cable unites the oldest and youngest of nations.
>
> * * *
>
> The constant growing importance of commerce is one of the characteristics of the present age.
>
> * * *
>
> If you allow Chinese to come here to see your goods your trade will be vastly increased.

WHAT IMPRESSED HIM.

Mr. Wu crossed one leg over the other under his lavender skirt. Then he interlocked his fingers and repeated the "What has most impressed me during my six years in the United States?"

"Two things," he said. "The activity of your people and the good the rich do with their money.

"I suppose every foreigner is impressed with the restless energy of the Americans. It is so different from the quieter, or shall I say more composed, habits of the people of other countries. We are not so active; but even with that temperament I have found it contagious. I find myself walking more quickly and doing things more rapidly. It is great. It is the secret—energy, activity, push. It is the type of Americanism.

"Then I marvel at the good the rich do with their money. I mean it astounds me to see that so many of the millionaires in this country distribute their wealth to universities, to libraries, to hospitals and to great public improvements and enterprises for the education of the people.

"Think how much a million is. Then think of a man taking that sum from his fortune and presenting it to a university for the benefit of the young men who may come along and wish to enter that university and educate themselves to be better citizens and to help their fellowmen. This liberality has made a deep impression on me. I consider it one of the remarkable evidences of American character that I have noticed.

FAULTS AND VIRTUES.

Deal with the faults of others as gently as with your own. One kind 'word' will keep you warm for three winters, is a Chinese proverb that appeals to Mr. Wu.

"Oh, now," he said, "there isn't much to be said about the faults of your Americans."

It was the diplomat talking.

"To be sure," he continued, with a wave of his hand, "the Americans have some faults, but," he added, hastily, "they are minor ones, not to be considered seriously. It would ill become me to criticize the people among whom I have lived for six years and who have treated me so kindly. Suppose we pass on to the virtues."

"But haven't you noticed any national characterisic that you might help us to correct?"

"No, indeed," Mr. Wu replied. "You need no advice from me. Remember that I think that any American faults I have noticed are minor ones. Why talk of minor things?"

He smiled insinuatingly. "Don't you see?" he asked.

"As for the virtues, I find your people to be generous, hospitable, friendly, good neighbors, honest and upright and clever beyond compare. That is my experience with them. I think it is the experience of every stranger who comes here to live with them."

Certainly, this was a testimonial of character flattering enough to suit the most fastidious. The minister knew it, too. When the Chinese becomes a diplomat, he becomes a diplomat.

CONCERNING MEN AND WOMEN.

Mr. Wu had bouquets aplenty. He had not thrown them all, it was soon apparent, for when the conversation came around to American women and men he produced others more big and beautiful and cast them at the subjects of his comment with amazing prodigality.

"American women, delightful! I have met many of them here and in other cities cities who were so charming, so well educated, so clever, that it is a great regret that I must go and leave them all. I have been received very kindly by the women of America. On several occasions I have spoken before women's organizations and I have met them at receptions and at social affairs.

"Statesmen? Oh, they are statesmen. A statesman is a man who has to do with the state, is he not? Well, they have to do with the state and they have to do with a very great state and they do their work well.

"And the business men of the country—you call the great organizers of these wonderful financial industrial combinations business men, do you not? They are the architects of the greatness of the United States. They are the wonder of all foreign countries. Captains of industry is an apt term. I have spoken before several chambers of commerce and have been impressed by the high character of these men who form the backbone of the business communities of the country."

ABOUT HIS BOOK.

"Have you begun to write your book on this country?"

"Not yet; I have been too busy. I shall write it, though."

"In Chinese?"

"Perhaps, and in English too, maybe."

"What books are you taking to China?"

Diplomacy reasserted itself. "Many books," repeated Wu Ting Fang, softly, "many books."

Mr. Wu praised American newspapers, but he says they told "yarns" about his wearing pants.

"I like the newspapers," he said enthusiastically. "I read great numbers of them. They are so enterprising. Isn't it wonderful the way they do things? Why, they send correspondents to all parts of the earth to get the news and print it so one can have it to read every morning.

"They go everywhere. I get news from China long before it comes to me in my official sources."

"Is it reliable, this news you get from China?"

"Well," said Mr. Wu cautiously, "that

CONTINUED ON PAGE 4.

Departing Chinese Minister Who Loves All Americans Well

WU TING FANG. CHINESE MINISTER TO AMERICA

SHE WOULDN'T SAY OBEY AT WEDDING

One of Queer Charges Made in Divorce Petition.

MILLIONAIRE NEWCOMB'S WOES

AVERS HIS WIFE WOULD'T USE LUXURIOUS BATHS.

Had Six-Foot Bed Made, He Says, So She Could Not Kick Him Out of It When She Was Angry.

Special to the Post-Dispatch.

NEW YORK, Nov. 15.—After 36 years of wedded life, Horatio Victor Newcomb, at one time president of the Louisville & Nashville Railroad, a magnate of Wall street, has filed a suit for a limited divorce from his beautiful wife, Florence Ward Newcomb, on the technical charge of cruelty and abandonment.

As Mr. Newcomb's principal grievance, he alleges that his wife was a party to his sequestration a few years ago in a private asylum. He alleges that, in 1895, he set aside more than $100,000 as a trust fund for the benefit of Mrs. Newcomb on the distinct understanding that should there be a recurrence of his mental malady she and his son and daughter, Mrs. Reginald Henshaw Ward of England, would personally take care of him and not commit him to a public institution or to the care of strangers. This, he says, she failed to carry out, and he has sued to recover the money. Mrs. Newcomb denies all her husband's allegations.

Mr. Newcomb's tenth cause of action is unique. It reads as follows:

"That at the time of the marriage of the plaintiff and defendant, at the residence of her father, J. L. Danforth, the ceremony being at the holy altar before God and under the Episcopal service, was made a mockery and travesty upon the sacredness of the marriage vows by the defendant, by her absolute refusal to follow the minister in the service in using the word 'obey.' That the defendant did refuse to signify her obedience to her husband, contrary to the custom of said marriage ceremony."

Another grievance of Mr. Newcomb's is that when he went home from buisness, tired and worn in body and mind, and when the hour of retirement had come his wife would persistently and continually try, much to his annoyance, to interrogate him about his business affairs, and intermeddle with the same, "and in order to obtain rest and avoid her interference and intermeddling he was compelled to put locks and bolts upon the doors to keep her out of the room."

In conclusion, he says he has given his wife property of the value of several hundred thousands of dollars and that she is now worth in her own right several hundred thousands of dollars.

His Impression of Her at Marriage.

Newcomb asserts that his father was greatly opposed to the marriage, mainly because Mrs. Newcomb had nothing of her own right or dower. Mr. Newcomb, however, has a very vivid recollection of the charms of his bride in 1866, for he says she "was at that time a beautiful young woman in the splendor of youth unadorned and he was entranced and enchanted by her natural gifts of mind and charming personality."

Mr. Newcomb dilates at some length upon his alleged discovery that his wife used artificial means of adding to her beauty through the medium of a camel's hair brush and a saucer of paint, and, returning from business in the afternoon, with the natural embrace of a bridegroom in the honeymoon, his lips wolld be smeared with the offensive paint, nauseous, distasteful and abhorrent to one of plaintiff's sensitive nature."

Another of Mr. Newcomb's grievances against his wife is that she "had no distraction in the enjoyment of books or literature or arts; that her mind and attention were concentrated simply upon the vanities of life and its social features."

The question of the frequency or infrequency with which Mrs. Newcomb took a bath troubles Mr. Newcomb, for he remarks that "his father's house was supplied with convenient bathrooms, which plaintiff solemnly swears, with all the consciousness and realization of what an oath implies, he never knew her to avail herself of Plaintiff will give her the benefit of a doubt, that she may have bathed in the day without his knowledge, but close inquiry of the servants and the others who were with her in the house failed to establish this satisfactorily to the mind of the plaintiff."

Mr. Newcomb says further: "I had constructed, by special order, a bed of the width of about six feet for my former residence at Louisville, because Mrs. Newcomb had not infrequently in her anger kicked me out of bed."

On one occasion at their residence, No. 683 Fifth avenue, in this city, Mr. Newcomb complains that, after retiring, his wife quarreled with him. "On lying down," says Mr. Newcomb, "she resumed the quarrel. Suddenly she commenced to strike me with her clenched fists, whereupon I jumped out of bed as she did simultaneously. She tore my nightdress in shreds from me. A fierce struggle ensued."

Entombed in the Whited Sepulcher of Breaking Heart.

Mr. Newcomb says his wife's "conduct on that night made a holocaust of his peace and happiness for life and that, entombed in the whited sepulchre of his breaking heart nothing was left to plaintiff but flight from the defendant."

Mr. Newcomb says he sought shelter for the night at the Buckingham Hotel and, in the morning, returned to his unhappy home, saddened in heart, broken in spirit and praying that God might speedily release him from his mental anguish.

Mrs. Newcomb makes a specific denial of all her husband's charges in both suits. She declares that she remained with her husband as long as it was safe for her so to do.

The agreement of 1895 Mrs. Newcomb admitted, and she adds that it was faithfully observed by her until Mr. Newcomb became so violently insane and so hostile to her and was so addicted to the use of harmful drugs that upon the advice of her children and the family physician she went away.

Mr. Newcomb was for several years president of the Louisville & Nashville railroad.

EIGHTEEN PERSONS SUE TRANSIT CO.

THEY DEMAND DAMAGES REACHING A TOTAL OF $147,000.

DECEMBER DOCKET IS LARGE

There Were Four Hundred and Thirty Separate Causes Upon It When Filing Closed.

The last suits for the December term of the Circuit Court were filed Saturday. The total number for the term is 430.

Eighteen suits, aggregating $147,500, were filed Saturday against the St. Louis Transit Co.

Lionel R. Schleier asks for $20,000. He recites that he fell from the defendant's car at Third street and Washington avenue Oct. 29 last, and his right foot was crushed.

Katherine L. Williams sues for $10,000. On Aug. 24 last she alleges she was thrown from a car at Delmar and De Baliviere avenues while seeking refuge from flames due to an explosion.

Timothy Hickey wants $5000. He says he was thrown and dragged by a car at Fourth and Spruce streets Sept. 19 last, his ribs being fractured and pressed upon his lungs.

John Corrigan brings suit for $2500. He recites as cause personal injuries alleged to have been incurred in a collision of defendant's cars at Easton avenue and Sarah street Oct. 25 last.

Henry C. Johnson sues the transit company for $3500. His allegation is that his mule and wagon were struck by a car at Easton avenue and Whittier street, and that three of his ribs were broken by the collision. The accident occurred Oct. 24, he says.

John F. Stickfort wants $10,000 for personal injuries said to have been incurred Oct. 17 last. He states that he was standing on the rear car and was struck by a car going in the opposite direction at Sixth and Locust streets.

Charles Hollenberg says he was permanently injured in a collision of a car with his horse and wagon on Lee avenue Aug. 18 last. He asks $50,000 damages.

Katie Crawley recites that she was thrown from a transit car at Easton and Grand avenues Sept. 1. Suit for $1500 damages is brought.

Electa Sparks asks for a like amount. She avers she was struck by a car while crossing the tracks at Page and Bayard avenues Oct. 23 last.

Fred L. Mueller asks for $2500. He says he was maliciously imprisoned at the instance of one of the defendant's employes.

Annie Scheniritkin says she was thrown from the rear steps of a car at Ninth and Biddle streets. She sues for $3000.

Charles Lohse says he was thrown from a car at Florissant and De Soto avenues Oct. 28 last, and he brings suit for $4500.

Michael Clancy wants $25,000. He avers that a Shenandoah avenue car struck him July 3 last while working between the tracks.

Edward James McNamara sues for $10,000. He declares he was on board a Broadway car Sept. 28 last and the conductor refused to give him a transfer on the Olive street line, he alleges.

Other suits against street railway companies were filed as follows:

Mary Stoddard against the St. Louis & Kirkwood Railway Co. and the St. Louis & Meramec River Railroad Co. for $10,000. Plaintiff declares she was thrown from defendants' car by a sudden jerk Oct. 16 last and painfully injured.

Mrs. Bertha New asks $10,000 damages from the St. Louis & Suburban Railway Co. She was injured she alleges, Aug. 23 last while boarding a car at the northwest corner of Taylor avenue and Suburban highway.

John C. Long sues the St. Louis & Suburban Railway Co. for personal injuries sustained in a collision at Manchester and Pierce streets. He asks for $1000.

Allen Haines asks $1200 of the St. Louis & Suburban Railway Co. He recites that he tripped on rails spread along the curb of the pavement Oct. 11 last and sustained internal hurts.

$15,000 FOR AUTOMOBILE RIDE

Suit for Damages Against Reckless Millionaire Driver, Compromised by Him Before It Reached Jury.

Special to the Post-Dispatch.

YONKERS, N. Y., Nov. 15.—Edward Copeland Wallace, a New York millionaire, has the distinction of paying for one of the most costly automobile rides on record.

With the case of Mrs. Sarah T. Lovatt against him for $20,000 damages only half finished, Mr. Wallace agreed to pay Mrs. Lovatt $8750 to settle.

Mrs. Lovatt sued for injuries received in a runaway accident, caused by Mr. Wallace's automobile last May. With loss of time, lawyers' fees and court costs, it is estimated that Mr. Wallace's experience has cost him $15,000.

It was shown that the auto was running down a hill at the rate of 20 miles an hour and when Mrs. Lovatt raised her h as a signal to Mr. Wallace to stop he paid no attention to it, but continued to dash down the hill past her rearing horse without slackening speed.

It is thought that Mr. Wallace was afraid that the jury of farmers would deal severely with him. The farmers are very bitter toward automobilists.

INTENDED WAS MARRIED MAN

Mississippi Girl Went to Chicago to Marry Him and Found Him the Head of a Family.

COLUMBUS, Miss., Nov. 15.—Advices received here from Hickory, Miss., an inland town in Newton County, gives an account of a Mississippi girl's having been duped through a matrimonial agency in Chicago.

The young lady answered an advertisement in a matrimonial paper, met a man through correspondence, and finally the young man sent her a ticket to Chicago and money to pay her expenses on the trip. She left for Chicago, but upon her arrival there the young man failed to meet her at the depot as per arrangements. Being in quite a quandary she appealed to the police department, and through their aid found her intended swain living in a suburb of the Windy City. He proved to be a married man and was at the head of a family.

The officers took charge of him, but upon his paying the young lady $100 for her trouble and also furnishing her with return transportation home, he was released.

Accounts say the young lady has again resumed the duties of her country home, and is answering no more matrimonial advertisements.

STABBED WITHOUT CAUSE AT PLANTERS

Wm. Mahaney Victim of Bellboy's Vicious Attack.

YOUTH AGED 17 ARRESTED

BELLBOY WAS IMPUDENT AND GUEST REMONSTRATED.

Boy Told Him He Thought He Heard Voice of Woman in Room—Victim Led Lad to Desk After He Was Wounded.

William Mahaney, a broker, was stabbed six times in the left side in the corridor outside his room on the tenth floor of the Planters' Hotel at 12:40 Friday morning.

The assault was committed by Victor Stiles, 17 years old, a bellboy in the hotel, who was arrested by the special officer of the house and sent to the Four Courts, where he is held as a prisoner.

Mr. Mahaney's injuries, while serious, are probably not fatal.

"About 12 o'clock midnight I entered the hotel," said Mr. Mahaney to the Post-Dispatch.

"I had been busy all evening, and when I came into the house I met a man with whom I wanted to talk business. I invited him to my room, and in passing the desk I said to the captain of the bellboys, 'Send me couple of drinks up to my room.' My friend went to his room on the same floor, the tenth, to leave his overcoat. In the meantime a boy brought the drinks up and put them on a table. I removed my coat and vest for comfort.

"While I was waiting for my friend to come a tap came on the door and I called, 'Enter!' No one came in, and I went to the door and opened it. I saw the boy who had brought the drinks to me and asked him what he wanted.

"'Did you register for two persons?' he asked. 'I thought I heard a woman's voice in here.'

REPLIED IMPUDENTLY.

Naturally I was angered at his question, but he explained that he was in charge of the floor and that it was his business to see that no women entered rooms unless they were registered.

"I told him that if he suspecetd anything he should have reported it to the office, and said: 'Since you are so zealous, why do you not make a report downstairs?' He replied impudently, and I stepped out into the hall to remonstrate with him. His language there was insulting and I would have chastised him except for his youth. Finally I took him by the arm and said: 'I'm going to take you to the office. If you have any complaint to make against me make it there.'

"We walked about ten steps, he apparently willing, when suddenly he broke from my grasp and aimed a blow at me. It missed me, because I side-stepped. He struck at me again, and I felt his blow in my side. He kept striking at me and, while I felt every one of them, I did not think they were serious. I kept dodging and evading his blows, but I felt them strike me and thought they were simply from the fist. Eventually I slapped his face and told him to go and that I would report his conduct at the office.

'I went back to my room and called up the office on the telephone, but the instrument would not work. My side pained me and I put my hand to it. I drew it away covered with blood.

"I then determined to go to the floor below and call up the office and report the offense of the bellboy.

"As I was going along the hall on the ninth floor, I met the boy who had stabbed me. I caught him by the collar and held him. He struggled and got free, and struck me a terrific blow on the jaw. I caught him again and held him until the elevator came, and put him on it and took him to the first floor, where he was arrested by the special officer of the hotel.

NO WOMAN IN ROOM.

"There was no woman in the room and I believe the boy was trying to blackmail me. I had no idea that he was armed or would try to stab me. When he was brought to my room for identification, he tried to wipe blood from his hand and then confessed that he had stabbed me."

Mr. Mahaney was put to bed and his wounds were dressed by Dr. George E. Lyons, house physician of the Planters'.

The most serious wound is a cut, nearly four inches long, over the left side of the chest and a half-inch deep. There are four cuts on Mr. Mahaney's body in the neighborhood of the floating rib on the left side, but none of them are deep. A cut through the waist band of his trousers penetrated his left hip.

Stiles comes from Joplin, Mo. Several months ago he brought a letter from his father to Col. Moses C. Wetmore, requesting that he be given a position. He was placed on the third floor, on which Col. Wetmore is situated, but was later removed to the tenth floor, as his conduct was not satisfactory.

FINDS A CURE FOR RATTLESNAKE BITE

Toxicologist Accidentally Gets an Opportunity to Experiment on a Man.

PHILADELPHIA, Nov. 15.—Dr. Simon Flexner, a noted toxicologist of the University of Pennsylvania, has demonstrated his ability to cure rattlesnake bites by the use of antitoxin.

J. P. Corrigan, janitor of Medical Hall where Dr. Flexner has been experimenting, was bitten some time ago, while handling some of the doctor's rattlesnakes.

Dr. Flexner had been testing his antidote on monkeys, which he had inoculated with snake poison, but this unexpected accident gave him his first opportunity to test its effect on a human being.

The doctor was present when Corrigan was bitten and immediately inoculated him with the antitoxin and soon after sent him to the University Hospital, from which he has now been discharged, cured.

Not This Manie Levy.

To the Editor of the Post-Dispatch.

I wish you would publish in your valuable paper that Manie Levi, recently arrested for the theft of diamonds from Dunn's (pawnbrokers), is not the Manie Levy connected with S. Ruby of 511 North Sixth street.

Thanking you in advance for the kindness, I remain, Yours very respectfully,

MANIE LEVY.

Many Hebrew Millionaires.

From the Pittsburg Dispatch.

There has just been issued in New York a list of United States Jews who are worth $1,000,000. In all 115 have reached the million mark out of an estimated 4000 men in the country worth that amount. As they form about one-eightieth of the population they would seem at first sight to have a large proportion of wealthy men, until it is remembered that these live, as a rule, in the larger cities. In the town population of the states the Jews form about one-thirtieth. The names in this list represent a varied number of occupations, and are congregated mostly in the large centers on the Atlantic coast.

Through Sleeper to Mexico City,

On the "Katy Flyer"—M. K. & T. R'y.—leaving St. Louis (every day) at 8:22 p. m. via San Antonio.

SEVERED BY A BLACKSMITH.

The Story of a Man and a Maid Who Played With Handcuffs.

TERRELL, Tex., Nov. 15.—A young man living at Elmo and a young lady of that town were the victims of an amusing incident at that place last week. They were hadling a pair of handcuffs and the young man fastened one ring of the cuffs around his wrist and then locked the other around the young woman's wrist, just to amuse a crowd of young people who were witnessing the performance. After having a little fun over the incident, she took the key and started to unlock the cuffs, but broke the key off in the effort and the couple were obliged to go to a blacksmithshop together and get the cuffs filed in two to get released from each other.

A Fact.

Catering to the public's wants, combined with serving the best quality of goods at popular prices, has trebled our business.

The Saddle Lunch Co., 204 North Sixth st.

FAMOUS FEUDIST LICKED.

LIMA, O., Nov. 15.—Edward Hatfield, claiming to be a member of the famous West Virginia Hatfields, whose feud with the McCoys on the Kentucky border attracted attention for years, was in police court here today. Hatfield, with a huge six-shooter, started in to clean up the tenderloin district. It required two officers to land him.

This morning his right arm was in a sling, his face badly beaten and he was otherwise unpresentable. He acknowledged his identity to Mayor Rogers and was dismissed on condition that he leave the city. Hatfield purchased a ticket to Catlettsburg.

Mrs. Nelson Drove on a Rock Pile.

Mrs. Fannie Nelson filed suit for $20,000 damages against the Missouri Granite Construction Co. in the circuit court Saturday.

She alleges that she drove her horse and buggy against a pile of rock at Jefferson avenue and Morgan street, owned by the defendant, and sustained permanent injuries, because there was no signal on the rock pile to warn her of danger.

Model Methods Have Won the St. Louis People

While this store is the youngest of St. Louis' retail establishments it has proved, beyond a question, its position as the only modern and satisfactory Clothing House in this big, hustling city.

The immense business that has come to us from the day we opened our doors is in evidence. We invited the judgment of this city's discriminating buyers of Clothing, and we have received the most substantial indorsement they could give.

The Model's policy is to have always the Clothing the people want, to buy it to the best advantage and sell it at a smaller profit than others do. We give to our customers the benefit of every advantage which free cash buying obtains for us. In proof of this we call attention to our line of

Men's Suits at **$9.75**

All wool Fancy Scotches, Stylish Black Thibets, Pure Smooth Worsteds, Unfinished Worsteds and Fancy Cassimeres. They're tailored rightly, stitched with silk, lined with fine serge, come in single or double breasted styles, and in sizes to fit any man, whether regular, extra size, stout or slim. These suits are simply the greatest values ever offered by any house in the country.

Whatever your Clothing wants may be, we ask the opportunity to show you what we have already demonstrated to thousands—namely, that this new store is selling good clothing in all grades much cheaper than it was ever sold before in St. Louis.

The MODEL

"Your Money's Worth or Money Back."

Mail Orders Filled.
Send for Catalogue.

Seventh and Washington Av.

WEAK KIDNEYS AND BLADDER TROUBLE

Had to Pass Water Very Often Day and Night.

Cured by the Great Kidney Remedy, Swamp-Root.

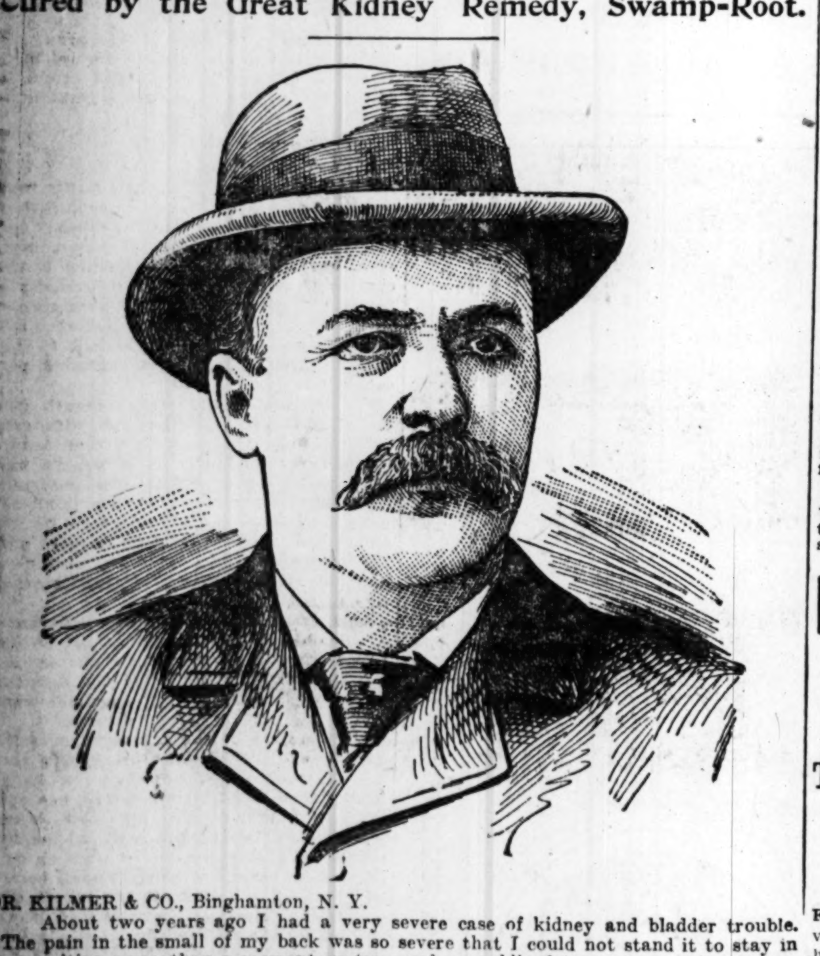

DR. KILMER & CO., Binghamton, N. Y.

About two years ago I had a very severe case of kidney and bladder trouble. The pain in the small of my back was so severe that I could not stand it to stay in one position more than a moment or two, and was obliged to pass water very often day and night. I tried medicine and doctors without getting relief. Noticing an advertisement in the Topeka State Journal of Swamp-Root, I determined to give it a trial and bought a bottle. By the time I had finished the first bottle the pain had entirely disappeared from my back. The pain and frequent desire to pass water ceased. However, I continued to take medicine, using about six bottles in all. That was over a year ago and I have had no return of the trouble since.

(A. H. Nooney),
Chief Engineer, State Capitol Building, Topeka, Kan.
Jan. 2, 1902.

A. H. Nooney

Weak and unhealthy kidneys are responsible for more sickness and suffering than any other disease, therefore, when through neglect or other causes, kidney trouble is permitted to continue, fatal results are sure to follow.

We often see a relative, a friend, or an acquaintance apparently well, but in a few days we may be grieved to learn of their severe illness, or sudden death, caused by that fatal type of kidney trouble—Bright's Disease.

The mild and extraordinary effect of the world-famous kidney and bladder remedy, Dr. Kilmer's Swamp-Root, is soon realized. It stands the highest for its wonderful cures of the most distressing cases. A trial will convince anyone—and you may have a sample bottle sent free, by mail.

SAMPLE BOTTLE SWAMP-ROOT FREE BY MAIL.

SPECIAL NOTE—Swamp-Root has been tested in so many ways, and has proven so successful in every case, that a special arrangement has been made by which all readers of the St. Louis Sunday Post-Dispatch who have not already tried it may have a sample bottle sent absolutely free by mail. Also a book telling all about Swamp-Root, and containing many of the thousands upon thousands of testimonial letters received from men and women who owe their good health, in fact their very lives, to the wonderful curative properties of Swamp-Root. In writing, be sure and mention reading this generous offer in the St. Louis Sunday Post-Dispatch when sending your address to Dr. Kilmer & Co., Binghamton, N. Y.

If you are already convinced that Swamp-Root is what you need, you can purchase the regular fifty-cent and one-dollar size bottles at the drug stores everywhere. Don't make any mistake, but remember the name, Swamp-Root, Dr. Kilmer's Swamp-Root, and the address, Binghamton, N. Y., on every bottle.

DRAWING TO A CLOSE

THIS TELLS THE STORY

BOSTON, Mass., Nov. 11, 1902.
T. W. KLAPP, Mgr. Goodyear Mackintosh Co., 720 and 722 Olive st., St. Louis, Mo.:
Wind up sale at earliest possible moment. Make another big cut. Sell goods at any sacrifice. Don't ship a garment back.
H. U. EUSTACE, Prest.

THIS TELLS THE STORY

THESE PRICES TELL THE STORY:

500 Gents' Mackintoshes and Rain Proof Garments, made up of imported cloth, very fine high grade, latest styles, in all colors—former price $10.50—Your choice of this lot........ $2.50

300 LADIES' MACKINTOSHES, RAGLANS AND AUTOMOBILES—can be worn as a regular coat, thoroughly waterproof, in four different colors—former price $12.50—Your choice of this lot........ $2.50

GOODYEAR MACKINTOSH COMPANY

720-722 OLIVE STREET.

This is our only location. All our other stores closed. STORE OPEN FROM 7:30 A. M. TO 9:00 P. M.

Special attention given to mail orders during this sale. Send money by post office money order or express. Send chest measure and length. Fit guaranteed. 35 years in business is our guarantee. These goods were manufactured for this season's trade.

Symphonion Music Boxes.

WHEN BUYING A MUSIC BOX

Don't be misled. There is but one high-grade box on the market. THE NEW SYMPHONION,

$1.00 A WEEK.

EDISON

TALKING MACHINE.

DON'T BE FOOLED.

You Know It Is the BEST.

No machine is genuine without my signature. THOMAS A. EDISON.

Ask to hear the latest thing in records made from Mr. Edison's Gold Moulds.

$1.00 DOWN—$1.00 A WEEK.

Washburn's Mandolins AND Guitars

One price the world over. We are special agents for all Washburn goods.

$1.00 A WEEK.

THE CONROY CO., 1115 Olive Street.

$21.00 TO NEW YORK

STOPOVER AT WASHINGTON.

B. & O. S-W.

TRAIN LEAVES: 9:00 a. m., 9:08 p. m., 2:06 a. m.

TICKET OFFICES: Olive and Sixth and Union Station.

IF YOU NEED

Pulleys, shafting, hangers, gearing, rubber or leather belting, either new or second-hand, come and see our enormous stock. List No. 28 on application.

TEUSCHER & SON MACHINERY SUPPLY CO., 928 N. 2d st., St. Louis.

MEN

Have you a frequent desire to pass water? Use a sound or catheter? Have you any unnatural discharge or night losses? Are you afflicted with

STRICTURE
$1 CONORRHŒA CLEET $1

ENLARGED PROSTATE, LOST VITALITY?

SKEEN'S PAINLESS STRICTURE CURE eradicates every trace of these diseases by dissolving and dislodging the obstruction and poisonous matter, causing it to pass away with the urine, until every vestige has been removed. No cutting, dilating or drugging. No change in diet or business pursuits. Our remedy is a direct local application to the affected parts, being harmless and painless. To demonstrate its great VALUE to the thousands that are writing us, we are sending one full months' treatment prepaid, upon receipt of $1.00. This is enough to permanently cure any ordinary case and proves absolutely that if followed up, it is the only positive and sure STRICTURE CURE. Every customer is guaranteed satisfaction. Our booklet, "An Honest Talk," with many bona fide testimonials, sent FREE. All communications treated confidentially. Beware of imitations. Sold only by

THE D. A. SKEEN CO.,
A. C.—100 Bell Block, CINCINNATI, OHIO.

MEN

Have you a frequent desire to pass water? Is the stream twisted or irregular? Have you difficulty in retaining water? Are you obliged to use a sound or catheter? Have you pain, burning or straining while urinating? Have you unnatural discharges or drains? Are you afflicted with

STRICTURE

PROSTATE GLAND trouble—LOST VITALITY? We can cure you and are willing to send you

60 DAYS TRIAL TREATMENT

of O-M-I Painless Stricture Cure, and leave it to your honor to pay us when you see satisfactory results. Our remedy is perfectly harmless.

1849 Wm. Barr Dry Goods Co. St. Louis 1902

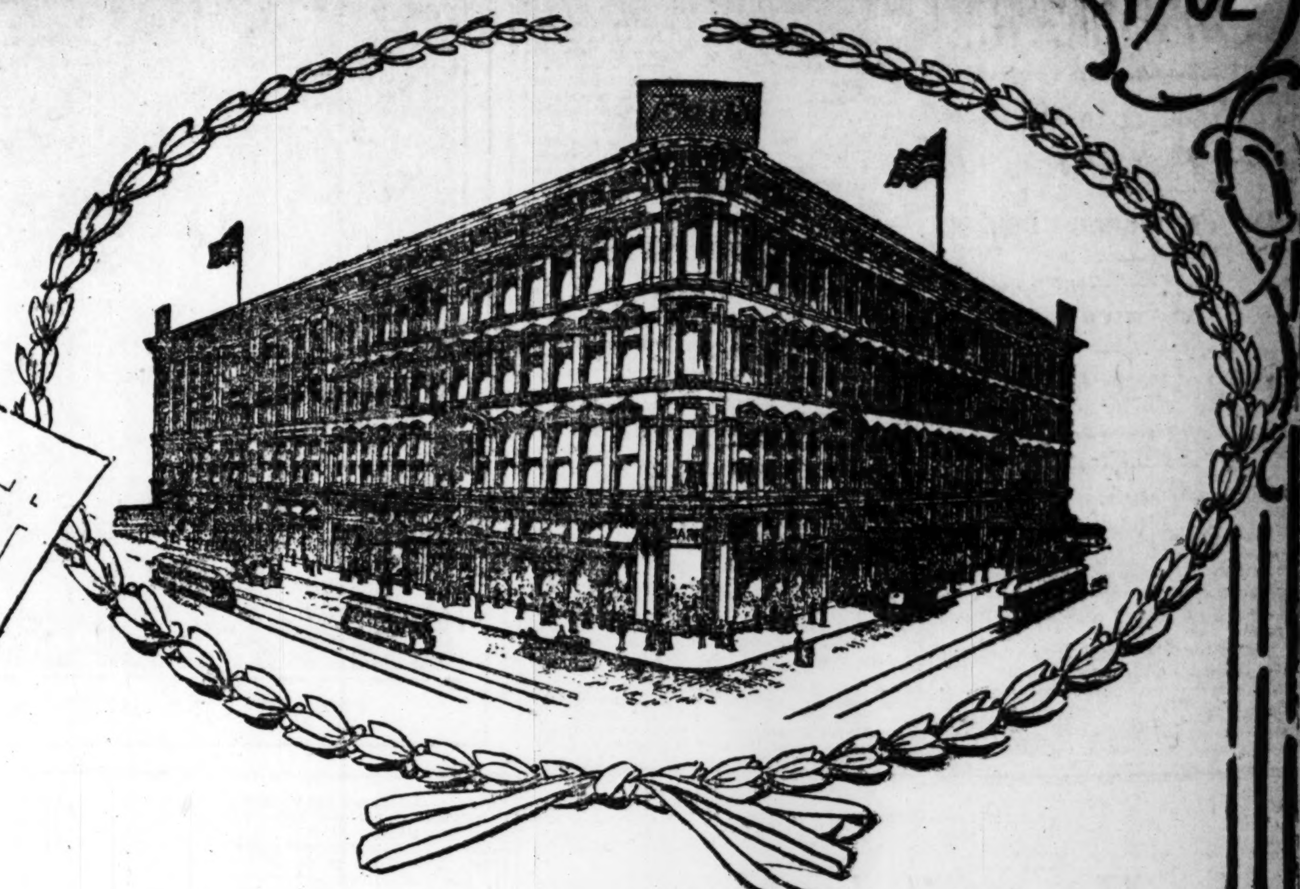

OPEN

WEDNESDAY, NOVEMBER NINETEENTH,

We Shall Open Our Entire Building and NEW ANNEX for Holiday Business.

Olive, Locust, **Barr's** St. Louis DIRECT IMPORTERS Sixth and Seventh Sts.

ACTIVE LIFE OF S. O. HEMENWAY

Golden Wedding to Crown it Next Sunday.

TYPICAL AMERICAN CITIZEN

HE WAS A MAN WHO ALWAYS DID THINGS.

One Incident of His Life, Had It Been Utilized by the British Government, Might Have Saved Gordon and the Soudan.

Special to the Post-Dispatch.

WEBB CITY, Mo., Nov. 15.—One week from tomorrow—Nov. 23, 1902—Mr. S. O. Hemmenway of this city will celebrate his golden wedding. Such episodes come to but few men, and still more seldom do they come to a man who has lived as strenuous a life as he has.

Mr. Hemmenway's career shows but one of many to be found in American life. His range of activity has been from the East to the pioneer West, and even into a sister country. One episode in it, had it been properly utilized by the British government, might have saved Gordon at Khartoum, saved millions of money, thousands of lives and 18 years of war in Africa, while, incidentally, Lord Kitchener might never have been heard of.

The bare outline of this life of a typical American reads like a page of fiction, but it contains a pregnant lesson for young America.

Mr. Hemmenway was born in 1833, in Geneva, N. Y., his parent removing shortly afterwards to Buffalo. In 1841 he was a messenger boy in a general store, in 1850 to 1852 was station agent at State line, between Pennsylvania and New York. In 1854 he became purser on the steamer Oriental, running between Buffalo and Chicago, and learned navigation from Capt. Heber Squares, her master. On one voyage 374 emigrants died of cholera out of 500 passengers, all being buried in the lake, as the boat was not allowed to land.

"Go West, Young Man, Go West."

In 1857 Mr. Hemenway went to Kansas, going by steamboat from St. Louis to Westport Land—now Kansas City—and from there by stage to Lecompton, then capital of Kansas. He kept a hotel there for a year. Then gold was discovered in the mountains, and Denver was laid out, Mr. Hemenway being one of the five nonresident stockholders. Next year he removed to Denver and opened a hotel in a log cabin of one room, without door, window or floor. One of his guests took Hemenway's pony and traded it for a claim, out of which he took $7000 in one day, giving Hemenway half. After a time the family concluded to move back east, and started for St. Paul, Minn., but Mr. Hemenway switched to New Orleans to recover a drove of horses he had left at St. Joseph, Mo., in charge of a man who tried to steal them. This was just before the opening of the civil war, and there was some trouble in getting north. At St. Paul he became manager of the International Hotel. After a year he helped to build the St. Paul & Pacific railroad, while James J. Hill was a shipping clerk for a firm there, but soon quit to run the Nicollet Hotel at Minneapolis, incidentally serving as a captain against the Indians during their uprising. His military experience caused him to become a contractor for the union army, and he sold his hotel and cut hay for the army between the White and Arkansas rivers for Gen. Shelle's army. One day Shelby raided his camp of haymakers just as Hemenway was returning from Little Rock on top of a freight train. He ran almost into the raiding party, and when they backed out, Hemenway's clothing was in rags from the Confederate bullets fired at him, but he was unhurt.

Steamboating Down in Arkansas.

About this time the war was nearly over. Hemenway went to Cincinnati and bought the steamer Miami to run between Memphis and Little Rock. The boat made lots of money until one evening, when entering the mouth of the Arkansas river, her boilers exploded, 187 of her 312 passengers losing their lives. Fortunately, after living with his family on board for eight months, Hemenway had that day established them in a home at Memphis, and was himself on a trip to St. Louis.

The loss of the Miama made Hemenway bankrupt. He came to St. Louis and started in the St. Louis and Chester trade with the little steamer Goldfinch. In 1867 he was offered and accepted command of a boat in the Memphis and St. Louis line and was on the G. W. Grayham, Belle of Memphis and the Adam Jacobs, finally becoming agent of the company.

While master of the G. W. Graham he made a trip with that boat up the Missouri to the mouth of the Yellowstone on Government employ. The trip to Fort Buford took 76 days; the return to St. Louis being made in eight days and nine hours. Hemenway left the agency of his line for one year, when he ran a little steamer in the lower coast trade from New Orleans to Belize. Then, on request, he returned to St. Louis and resumed the agency. He took a little interest in politics at this time and placed in nomination for Congress Erastus Wells, father of Mayor Rolla Wells, who was elected. Hemenway ran for county auditor, but was not elected. His Republican competitor proved a defaulter for $225,000 and went to the penitentiary.

Coal Mining Was a Failure.

At this time he became interested in coal mining in Moniteau County, but the panic came and the company became bankrupt. Then Hemenway went to Washington and served as assistant doorkeeper to the House of Representatives. Presently he secured a local contract for St. John's river, Florida, which bought the little steamer Gazette and received master and pilot's papers for the Atlantic coast. He remained there a year and left to place a boat between Brunswick, Ga., and Fernandina, Fla. But the boat bought for it was sunk in collision outside Sandy Hook, a total loss, and he sold his contract to Capt. Brook. Then he went to Memphis, bought the Belle of Texas and loaded her with cotton for New Orleans.

From there he started to Jacksonville, Fla., but in going up the Florida coast the boat was wrecked in a storm and became a total loss, when within eight hours' run of her destination. Then Hemenway returned to Washington and bought the steamer Arrow, which plied between Washington and Mt. Vernon, having carried thousands of the most distinguished people in the world. She was taken to Jacksonville and ran her there for some time. Finally he sold out and returned to St. Louis, and was appointed general agent of the Missouri Pacific Railroad at Dallas, remaining there sixteen months. Then he became interested in the San Rosano mines, near Monterey, Mexico, as general manager. President Diaz came to Monterey to act as sponsor and godfather to the child of Gen. Trevino, who had married the daughter of Gen. Ord. In honor of the event Mr. Hemenway brought from New York and erected at Monterey the first electric light plant operated in Mexico.

Was the Guest of President Diaz.

Gen. Diaz was so pleased that he invited Hemmenway to visit him at the City of Mexico. The invitation was accepted and Hemmenway and his family were guests of the President for some months, while investigating the problems of draining the great lakes and providing a sewerage system for the City of Mexico, enterprises which were at last put aside because of financial reasons.

From Mexico Mr. Hemmenway returned to Washington. There Secretary of the Treasury Manning filled out a commission for him as supervising inspector-general of steam vessels. But President Cleveland had already promised that place to a friend of ex-President Arthur, and could not sign the commission. At the solicitation of Senators Brice, English and Barnum, Mr. Hemmenway became an advisory member of the national Democratic committee, and served in that capacity in the city of New York during the campaign of 1888.

He again returned to St. Louis and though afflicted with rheumatism for two years became interested with friends in the zinc mines of southwest Missouri, being very successful until the panic came. Then he bought the Union Station cafe and cigar privileges, but that was not very successful, the building of suburban electric lines cutting down receipts from $17,000 to $3000 a month.

Finally the return of better times caused Mr. Hemmenway to return to zinc mining, in which he is still engaged.

THE GOLDEN WEDDING OF STRENUOUS LIVES

CAPTAIN AND MRS. S. O. HEMENWAY.

SHE MARRIED HIM IN PRISON

George Smith Wins the Widow for Whom He Killed a Rival, While Awaiting Trial.

ERIE, Pa., Nov. 15.—A romantic wedding, the result of a murder, occurred today in the Erie County jail, one of the participants, George Smith, charged with murder, being on trial at this term of court for his life. The bride was Mrs. Carrie Lamb.

Last July George Smith and William Smith had a quarrel at the home of Mrs. Lamb. They were rivals for her favor, and in the mixup which followed George, it is alleged, shot William dead. Mrs. Lamb immediately proclaimed her love for the alleged murderer and has visited him in his prison frequently. Today they were married and their honeymoon will be spent with the husband on trial for his life.

Smith came here from Pittsburg and is a bricklayer on pavements, having established a world's record for a day's work at this occupation at Newcastle.

Gospel Steamer Captain to Preach.

Captain, the Rev. L. T. Nichols of the gospel steamer Megiddo, will conduct religious services with the assistance of the Megiddo's brass band today as follows: 2:30 p. m., at the First Full Bible Christian Church, 2719 Morgan street; 7:30 p. m., at the People's Church, 816 North Eleventh street. Rev. Nichols has been preaching and lecturing for 40 years without ever receiving a dollar's salary. The Megiddo is only here for a few days and the opportunity should not be missed.

WOULD BAR OUT THE NEGRO

Rev. Thomas Dixon Says of Our Modern Negro That He Is Not Worth Hell Room.

BALTIMORE, Md., Nov. 15.—Rev. Thos. Dixon of New York who came here to lecture, has a bad opinion of the negro.

"I have known them from the first years of my life," he said to a reporter.

"My deliberate opinion of the modern negro in this country is that he is not worth hell room. If I were the devil, I would not let him in hell. They will be driven from the South just as surely as they swarm the place now.

"I make the statement that no farmer in the South can make his farm pay with negro labor of the modern sort. I have a farm of 500 acres in Virginia and I employed 100 negroes to work it in grain and other market stuff. I strove and strove with them, but I could do nothing. I discharged them all and have turned to raising polled angus beef cattle for the English market. Now I work the farm with two white men.

"There is no hope for the southern farmer until the negro is expelled and white labor substituted."

Up-to-Date Laundry Work and prompt service. Kinloch B 1488. Monarch Laundry Co.

Holy Rosary Parish Festival.

The parishioners of the Holy Rosary Catholic parish will give their third annual fall festival Nov. 25 and 26. Many handsome articles have been collected for the tables.

Duffy's Pure Malt Whiskey

MEDICINE FOR ALL MANKIND.

LOOK FOR THIS TRADE MARK ON THE BOTTLE.

Cures Consumption!

Dear Sirs:—After reading your advertisement I bought a bottle of your whiskey, which helped me right away. I am now on my third bottle, using it for consumption, and I feel like a new man. I think that if I had known of your whiskey when I was at home in Chicago, I would have never come out here for my health.

ED. SCHUBARTH, 1608 Market st., Denver, Colo., Aug. 18, 1902.

Stopped Hemorrhages.

Nashua City, N. H., Sept. 11, 1902.

Gentlemen:—It is with great pleasure that I write to inform you that I have used eight bottles of your Pure Malt Whiskey. I would not have been here today only for your wonderful medicine. I have used all kinds of medicine and been under the care of doctors. I have had three severe attacks of grip and pneumonia, which have left me with a bad cough and weak heart. I am 67 years old. It has toned up my system and stopped the hemorrhages and I cough but very little. I only regret that I did not know of your whiskey before. I cannot express what it has done for me. I beg to remain, Yours respectfully,

MRS. H. C. ALLINGTON.

Thousands of such letters are received from patients who have been cured by Duffy's Pure Malt Whiskey.

Mr. W. D. Bell of Richmond, Va., had a similar experience to that of Mrs. Allington.

Gentlemen:—I commenced on your Duffy Malt Whiskey last March, and have been faithful in taking it ever since. I have used one dozen bottles, and am feeling better. My hemorrhages have almost stopped, and my cough very much improved.

WILLIE D. BALL, 718 N. 1st st., Richmond, Va., Sept. 5, 1902.

Pneumonia Cured.

Gentlemen:—I had a severe case of pneumonia last fall, and have used about one dozen bottles of your whiskey to build me up and find it does what you claim for it.

Yours respectfully, E. PEDERSEN, Hamline, Minn., May 14, 1902.

It cures consumption, coughs, colds, grip, bronchitis, catarrh and all diseases of the throat and lungs. It also cures nervousness and indigestion. It gives power to the brain, strength and elasticity to the muscle, and richness to the blood. It is a promoter of health and longevity, makes the old young, keeps the young strong. It is absolutely pure and contains no fusel oil.

It will cure almost any case of consumption if taken in time.

Over 7000 doctors prescribe it, and 2000 hospitals use it exclusively.

Caution.—When you ask for Duffy's Pure Malt Whiskey, be sure you get the genuine. Unscrupulous dealers, mindful of the excellence of this preparation, will try to sell you cheap imitations, and the so-called Malt Whiskey substitutes, which are put on the market for profit only, and which, far from relieving the sick, are positively harmful. Demand "Duffy's" and be sure you get it. It is the only absolutely pure malt whiskey which contains medicinal, health-giving qualities. Look for the trade-mark, "The Old Chemist," on the label.

The genuine is sold by druggists and grocers, or direct, $1.00 a bottle. It is the only whiskey recognized by the government as a medicine. This is a guarantee.

Valuable medical booklet containing symptoms and treatment of diseases and convincing testimonials sent free to any reader of this paper who will write. Duffy Malt Whiskey Company of Rochester, N. Y.

In Humanity's Name

I Ask You to Tell Me a Sick One Who Needs Help.

No money is wanted. I ask simply a postal card stating which book to send. I will do all the rest, and accept all the risk, to see that your friend gets well.

I will even do this:—I will mail the sick one an order—good at any drug store—for six bottles Dr. Shoop's Restorative. He may take it a month at my risk. If it succeeds, it costs $5.50. If it fails, *I will pay the druggist myself.* And the sick one's mere word shall decide it.

I do that so that those who need help will accept it.

I have what those sick ones must have to get well, and I want them to have it. I make my offer so fair that no sick one can neglect it.

I do just as I say, and trust the cured ones to be fair with me. I have furnished my Restorative to hundreds of thousands on those terms, and 39 out of each 40 have paid gladly, because they were cured. I want not a penny otherwise.

My Restorative is my discovery, the result of my lifetime's work. I have personally tested it in thousands of cases as difficult as physicians ever meet. In my vast experience I have so perfected it that it does not fail, save when a cause—like cancer—makes a cure impossible.

My success comes from strengthening the inside nerves. Common treatments merely doctor the organs, and the best results are but temporary. My treatment restores the nerve power which alone makes those organs act. It is like giving a weak engine more steam. Any weak vital organ does its duty when given the power to act, and there is no other way to make weak organs well.

No other remedy strengthens weak inside nerves, and for this reason there is no other treatment for chronic diseases which any man will offer on a plan like mine.

Please tell me who needs a remedy like that.

Simply state which book is wanted, and address Dr. Shoop, Box 688, Racine, Wis.

Book No. 1 on Dyspepsia.
Book No. 2 on the Heart.
Book No. 3 on the Kidneys.
Book No. 4 for Women.
Book No. 5 for Men (sealed).
Book No. 6 on Rheumatism.

Mild cases, not chronic, are often cured by one or two bottles. Dr. Shoop's Restorative is sold by all druggists.

DOES MR. ARLUND WANT TO FIGHT?

HE WILL NOT DISCUSS COL. MARTIN'S CHALLENGE.

HE WAS SINCERE, HE SAYS

Declares He Meant What He Wrote to Wetmore, but Has No Quarrel With Martin.

Special to the Post-Dispatch.

LOUISVILLE, Ky., Nov. 15.—Peter Arlund is still in Louisville, not having gone to St. Louis according to his announced intention. Col. Martin's challenge, as telegraphed from St. Joseph, was read to him.

Mr. Arlund said:

"My challenge to Col. Wetmore was sent in the utmost sincerity. I have no quarrel, as yet, with Col. Martin.

Until I receive the challenge, I shall have nothing to say about it."

Col. Martin's challenge, as reported in dispatches from St. Joe, Mo., where he is visiting, reads as follows:

In behalf of my friend, Col. Wetmore of St. Louis, cowardly assaulted by you, I accept your challenge issued to him, and will meet you on the field of honor at any time or place designated by you; the choice of weapons will also be waived in your favor. Answer, Planters' Hotel, St. Louis.

"The message," said Col. Martin, "explains itself. This creature, whom Kentucky is unfortunate enough to be harboring, was fortunate that I was not in St. Louis at the time of his assault, as I would have given him a thrashing that he would have remembered all of his life.

"If he is in earnest about wanting code vengeance he can be accommodated, and his heralded skill as an expert rifle and pistol shot does not daunt me in the slightest, as I am something of an artist at that game myself. My appointment in the National Guard is certainly a verification of that statement.

"Col. Wetmore acted perfectly proper in that Planters' Hotel affair. He knew that the woman with Arlund was not his wife, and, as president, demanded that she leave the place at once. This led to the cowardly assault, which I intend to revenge.

Week of Prayer Meetings.

Wagoner Place United Presbyterian Church will have a week of continued evening meetings, led by Rev. J. H. McCormick of Marissa, Ill. He will begin Sunday morning.

SENATOR COCKRELL TALKS OF CONGRESS

DEMOCRATS WILL WILLINGLY HELP REVISE TARIFF.

NO SILVER TALK IN MISSOURI

Reduction in Republican Majority in Congress Makes Little Difference in Effectiveness, Senator Thinks.

United States Senator Francis Marion Cockrell spent yesterday in St. Louis on his way to Vicksburg, Miss., where he will participate in the ceremonies incident to the formal location of the site whereon the Missouri troops fought in the famous Vicksburg contest.

The senator appeared robust and hearty as ever. He has lost none of his old-time activity.

To the Post-Dispatch he stated that he intended to start for Washington after his return from Vicksburg.

"It is impossible to tell at this time," he said, "just what the next Congress will do. Of course the attitude of the Republicans will be interesting. Just how the administration and its friends will stand on the tariff question is something of course which I cannot forecast at this time.

"Do you believe that the money question will cut any figure in the next campaign?" the senator was asked.

"I cannot any more answer that question," he replied, "than I could enlighten you as to what the policies of the coming Congress will be."

"During the campaign just closed did you find the silver sentiment as strong as formerly in Missouri?"

"I heard very little talk on the subject. In fact, I didn't expect to hear the question discussed because it was not brought up as a campaign issue.

"I believe this," continued the senator. "The Republicans in Congress will not attempt the passage of a bimetallic law and because of the hopeless Democratic minority there will be no action on the Democratic side.

"If a tariff measure comes up, however, you may say that the Democrats will take a hand in the revision.

"I do not think just now that the reduced Republican majority in Congress makes a great deal of difference, although this remains to be seen."

WU TING FANG'S FAREWELL WORDS.

(CONTINUED FROM PAGE 1.)

depends on the date line. If I see that the news comes from Shanghai, I do not pay any attention to it, for those special correspondents at Shanghai are great fakers. But if the Empress Dowager issues an edict the man at Pekin telegraphs it to the newspapers and I read it the next day or at least the day after, and I marvel at it.

"The papers have been very kind to me," continued the minister, after a pause in which he marveled, evidently, for he shook his head half a dozen times and looked as if he were filled with wonder. Perhaps he wasn't at all, but he certainly did it well.

"Sometimes they have printed things I did not like, but not often. Of course, I understood how that was. Not a few days ago somebody in this city sent out a dispatch to several papers that I had dressed myself in Parisian clothes and gone for a walk on the streets. How absurd! I did nothing of the kind, but the article was printed in several newspapers.

"I never had on Parisian or any other clothes different from these I am wearing now."

He patted the lavender skirt he was wearing and held up his arms so the flowing sleeves of his coat could be seen. "I might have put on somebody's hat for a joke or something like that, but never the whole suit. This is a little thing, but it illustrates the point I want to make.

"That was a good story, I suppose. That is why it was printed. This is not a very serious complaint. I like imagination as well as any one. I realize that sometimes the facts of an occurrence would be pretty dry reading. A salad is no good unless it has dressing. I know, too, that every paper tries to get things just as accurate as it can. Still, I mention this to show that once in a while there may be a slight cause for criticism.

"Mind you, I am not complaining. The newspapers have been my very good friends. They are now, and I hope they will continue to be. They are great agencies for education and advancement. They are marvelous productions of your civilization."

Mr. Wu gazed intently at the carpet for a moment. "Still," he said, "I didn't go walking in a high hat and a long coat and a pair of trousers.

"I wish to say to the American people that it has been my only desire since I have been in this country to cement and make more cordial the relations between the United States and China, and I have done all I could. In China I shall continue to use all my efforts to that end, and no less earnestly in my new position than I have while in this country. I thank the people of the United States for their many kindnesses and courtesies to me and I bid them all hail and farewell."

The Jewish Woman.—Over 500 persons belonging to the newly organized People's Synagogue in the Social Settlement building, Ninth and Carr streets, listened to an address on "The Jewish Woman," delivered by Rabbi Leon Harrison Friday night. He paid a distinctive tribute to her as the central pivot of the home. He called attention to the influences of evil that have entered the Christian households, evidenced by the great increase in divorces, and asserted that the Jewish home was comparatively exempt. He particularly extolled the artistic side of the Jewish woman.

DROPPED HIM THREE STORIES.

Rough Treatment by Hazers of a Tennessee University Student.

KNOXVILLE, Tenn., Nov. 15.—Though every member of the faculty deny positively that such was the case, an attempt to haze a student of the University of Tennessee resulted in an accident, which nothing but a miracle prevented from being fatal. J. L. Williford of Memphis was the victim of the prank. A party of hazers seized him, but he escaped and fled to his quarters in Hume Hall. There the door he had locked was broken down and he was seized and dropped out of a three-story-high window. A pool of water was all that broke his fall, a distance of 50 feet, and even then his shoulder was dislocated.

His comrades, who regarded him highly, realized what they had done almost instantly, and have since done everything they could to atone for the [illegible].

BLINDNESS CURED BY WONDERFUL OSCILLATOR.

Dr. J. Harvey Moore, the Eminent St. Louis Oculist, Performing Wonderful Cures of Eye Afflictions with the Oscillator Method.

Dr. J. Harvey Moore, Applying New Invention.

Dr. J. Harvey Moore, the eminent St. Louis oculist, who has gained a wide reputation by the wonderful cures he has effected in diseases of the eye, is again creating a sensation by restoring sight to persons considered hopelessly blind. This is the same treatment which restored Senators Vest's and Money's eyesight. His treatment cures all affections of the optic nerve, Failing Sight, Weak Eyes, Cataracts, Nearsightedness, Twitching of the Eye Lids and other eye affections. Dr. J. Harvey Moore has practiced in St. Louis for a number of years, and has had 20 years' experience. He was appointed by both Govs. Stephens and Dockery to the position of oculist to the "Missouri State Institution for the Blind," the highest honor which can be conferred upon any oculist by the great State of Missouri. He has discovered a positive cure for trachoma, or granulated sore eyes, which is considered incurable by the medical profession, and the United States government officials will not permit persons afflicted with this disease to enter this country. He straightens cross eyes by a new, painless method. Dr. Moore has such an enormous practice that he was obliged to enlarge his offices, which are suite 205 and 206 Odd Fellows' building, corner Ninth and Olive streets, St. Louis. He will give free consultation to all who call or write.

New Life to Weak Men.

Old Men Made Young Again—Weak Men Find Old-Time Strength and Power of Youth.

TRIAL PACKAGE MAILED FREE.

To the men who have tried every known remedy to revive their waning power or lost manhood, and have given up in despair, the following message comes as a most blessed promise. This new

Chief of Staff, State Medical Institute

discovery restores all men who suffer with any form of sexual weakness, resulting from youthful folly, premature loss of strength and memory, weak back, varicocele or emaciation of parts. It gives the warmth, strength and development just where it is needed, and cures at once all the ills and troubles that come of years of misuse of the functions, for it has been an absolute success in all cases. A simple request to the State Medical Institute, 1814 Elektron building, Fort Wayne, Ind., will bring you one of these free trial packages, in a plain wrapper, without any marks to identify its contents or where it comes from. The institute has had so many inquiries from men who are unable to leave home or their business to be treated, that it has perfected this splendid home treatment and sends it in free trial packages to all parts of the world to show just how easy and simple it is to be cured at home of any sexual weakness when this marvelous new sexual discovery is employed. The institute makes no restrictions and any man who writes will receive by mail a free trial of this wonderful remedy absolutely free. Those who write need have no fear of any publicity as the State Medical Institute is an old established institution, incorporated by the state for 30 years.

A FEW FACTS CONCERNING

RUPTURE

Comparatively few physicians handle, for treatment, rupture in the proper manner. The majority usually recommend either a truss or a surgical operation. The latter is too dangerous to be risked under any circumstance and is very rarely necessary, and the former, instead of allaying the rupture and impeding its progress, generally culminates in the development of strangulated hernia and leads to other complications which result fatally. Truss wearing is exceedingly irritating and is liable to produce dangerous inflammation. It is also disagreeable and harassing to the patient, especially in warm weather. But there is a way in which the evil can be remedied without wearing a truss after the treatment is complete. As the chemist has advanced in his discovery of cocaine, quinine, morphine and other drugs that today cannot be dispensed with in the practice of medicine, so has the therapeutist advanced in the matter of conquering disease. This is especially true of rupture. Where fifteen years ago treatment for this malady meant a truss or surgical operation, or even death, today the sufferer is not only relieved, but permanently and effectually cured, without the use of knife or ligature and with no pain or loss of time. It is simply a scientific principle on the same plane with the rapid strides that have been made in other branches of medicine. As a simple, clean-cut wound in the tissue can be made to heal, so can the delicate membrane in the abdominal cavity, which has been torn and lacerated, be made to heal and become as strong and firm as ever. This is a simple principle of science that must be apparent to any unprejudiced person. If a cut on the finger can be healed and new flesh made that will be sound and healthy, why not a delicate membrane which is in every way more sensitive and prone to the irritation without which no wound can heal? The thing, then, is to accomplish the task of irritating what remains of the delicate membrane, which when lacerated, results in rupture to such an extent and in such a manner that a new membrane will be formed and the opening gradually closed. Here lies the whole secret of Doctor Lewin's new treatment for the cure of rupture. It is not an experiment, not a theory. It is a true, tried scientific discovery, and the living evidences of its efficacy are to be found by thousands within a few miles of St. Louis. He refers you to today's Globe-Democrat, where you will find the names and testimonials of several hundreds of his patients published. You need not pay a penny until cured. He uses no knife, draws no blood and you are not obliged to discontinue your daily pursuits while taking treatment.

Call upon him or address

W. A. LEWIN, M. D.

No. 604 WASHINGTON AVENUE - - - ST. LOUIS, MO.

50 Members of Congress Send Letters of Endorsement To the Inventor of the Great Catarrh Remedy, Pe-ru-na.

Hon. H. H. Powers.

Congressman Powers of Vermont.

Congressman H. Henry Powers, of Vermont, writes from Morrisville, Vermont:

"Peruna I have used in my family with success. I can recommend it as an excellent family remedy and very good for coughs, colds and catarrhal affection."

Catarrh in its various forms is rapidly becoming a national curse. An undoubted remedy has been discovered by Dr. Hartman. This remedy has been thoroughly tested during the past forty years. Peruna cures catarrh in all phases and stages. There is no remedy that can be substituted.

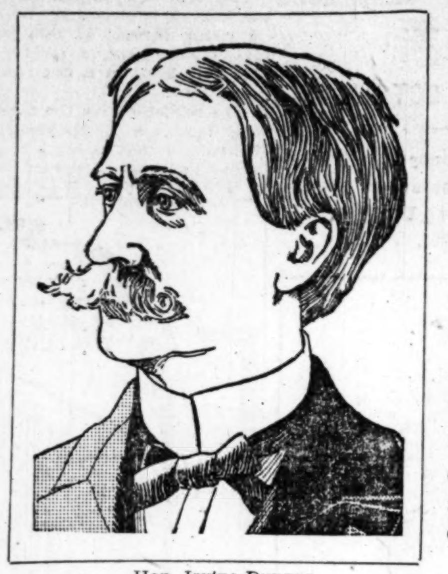

Hon. Irvine Dungan.

Congressman Irvine Dungan of Jackson, Ohio.

Congressman Irvine Dungan, of Jackson, Ohio, elected to the Fifty-second Congress as a Democrat, in a recent letter from Washington, D. C., says:

"I desire to join with my many friends in recommending your invaluable remedy, Peruna, to any one in need of an invigorating tonic, and whose system is run down by catarrhal troubles. Peruna is a permanent and effective cure for catarrh, and I would advise all who are afflicted with this disease to try this remarkable remedy."

IRVINE DUNGAN.

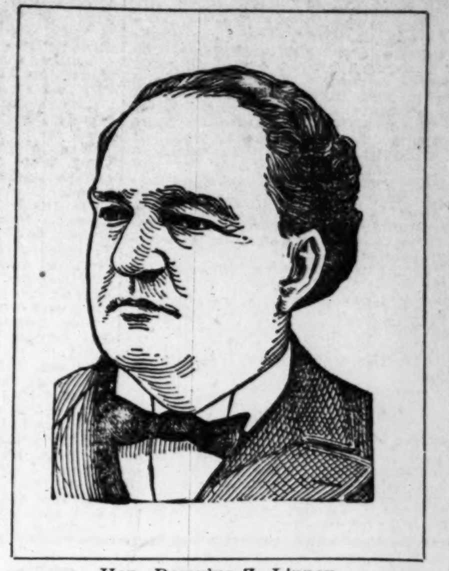

Hon. Romulus Z. Linney.

Congressman Linney from North Carolina.

Congressman Romulus Z. Linney, from North Carolina, writes:

"My private secretary has been using Peruna for several weeks, and I wish to testify as to its great value and merits in cases of catarrh. My secretary had as bad a case as ever I saw, and since he has taken one bottle he seems like a different man. Before he started on Peruna his system was very much run down, and at times he could not work at all, but ever since his first bottle he has been building up. I don't think any man who is under a nervous strain should be without it. I cannot express the good it has done him."

Congressman Ogden from Louisiana.

Hon. H. W. Ogden, Congressman from Louisiana, in a letter written at Washington, D. C., says the following of Peruna, the national catarrh remedy:

"I can conscientiously recommend your Peruna as a fine tonic and allround good medicine to those who are in need of a catarrh remedy. It has been commended to me by people who have used it as a remedy particularly effective in the cure of catarrh. For those who need a good catarrh medicine I know of nothing better."

Hon. H. W. Ogden.

Congressman Smith from Illinois.

Hon. Geo. W. Smith, member of Congress, in a recent letter to the Peruna Medicine Co., says the following in regard to Peruna for catarrh:

House of Representatives, U. S., Washington, D. C.

The Peruna Medicine Co., Columbus, O.

Gentlemen—I take pleasure in testifying to the merits of Peruna. I have taken one bottle for my catarrh and I feel very much benefited. To those who are afflicted with catarrh and in need of a good tonic I take pleasure in recommending Peruna."

Respectfully, GEO. W. SMITH.

Congressman Smith's home address is Murphysboro, Ill.

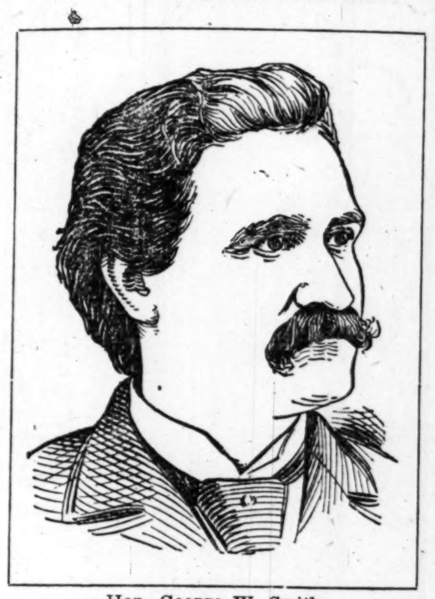

Hon. George W. Smith.

Congressman Meekison from Ohio

Hon. David Meekison is well known not only in his own State but throughout America. He began his political career by serving four consecutive terms as mayor of the town in which he lives, Napoleon, O. He was elected to the Fifty-fifth Congress by a very large majority, and is the acknowledged leader of his party in his section of the State. In a recent letter he says:

"I have used several bottles of Peruna and feel greatly benefited thereby from my catarrh of the head. I feel encouraged to believe that if I use it a short time longer I will be able to fully eradicate the disease of thirty years standing."

Yours truly, DAVID MEEKISON.

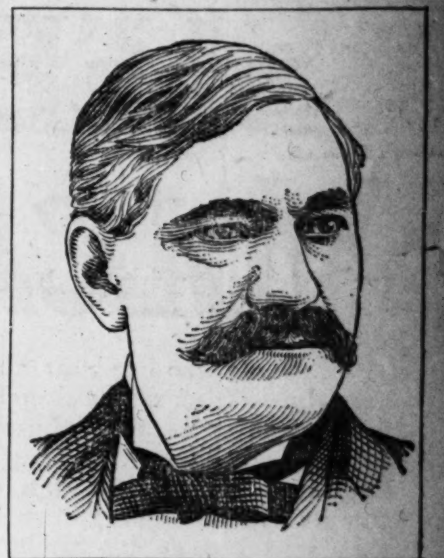

Hon. David Meekison.

Hon. D. F. Wilber.

Congressman Wilber of New York.

Congressman D. F. Wilber of Oneonta, N. Y., writes:
The Peruna Medicine Co., Columbus, O.:
"Gentlemen—Persuaded by a friend I have tried your remedy and I have almost fully recovered after the use of a few bottles. I am fully convinced that Peruna is all you claim for it, and I cheerfully recommend your medicine to all who are afflicted with catarrhal trouble." DAVID F. WILBER.

Congressman Barham from California.

Congressman J. A. Barham of Santa Rosa, Cal., writes:
"At the solicitation of a friend I used your Peruna, and can cheerfully recommend it as an excellent remedy for all catarrhal troubles. It is indeed a wonderful medicine."

Congressman Snover of Michigan.

House of Representatives,
Washington, D. C., May 9, 1898.
Dr. S. B. Hartman, Columbus, O.:
Dear Sir—I have found Peruna a very efficient and speedy remedy for a persistent and annoying cough resulting from catarrhal trouble. Very truly yours,
HORACE G. SNOVER,
Port Austin, Mich.

U. S. Senator Call of Florida.

Hon. William Call, United States Senator from Florida, writing from Washington, D. C., says:
"The Peruna has been recommended by Gen. Wheeler and other reliable persons and has been used by some members of my family, and I concur in the statements of Gen. Wheeler."

Senator McEnery of Louisiana.

Hon. S. D. McEnery, United States Senator from Louisiana, says the following in regard to Peruna:
The Peruna Medicine Co., Columbus, Ohio:
Gentlemen—Peruna is an excellent tonic. I have used it sufficiently to say that I believe it to be all that you claim for it. Very respectfully,
S. D. M'ENERY.

Congressman Brownlow of Tennessee.

Congressman Brownlow writes from Washington, D. C., the following:
"I have suffered with catarrh of the stomach for several years and for the past twelve months was in an exceedingly critical condition. My attention was called to your Peruna and I began to use it, and my improvement was noticeable after the first three days. I have taken three bottles of the medicine and I feel satisfied that I am now almost, if not permanently, cured. In connection with the Peruna I have used your Manalin for biliousness and torpid liver. I regard it as the best medicine for this purpose that I have ever used. Having been benefited so much myself, I give this statement that others may be likewise benefited."
W. P. BROWNLOW, M. C.

Senator Mallory of Florida.

United States Senator Stephen R. Mallory, from Florida, in a recent letter written from Pensacola, Fla., says the following:
"I have used your excellent remedy, Peruna, and have reccommended it both as a tonic and a safe catarrh remedy."

Senator Butler of South Carolina.

Senator M. C. Butler, ex-Governor of South Carolina, writes from Washington, D. C., the following:
"I can recommend Peruna for dyspepsia and stomach trouble. I have been using your medicine for a short period and I feel very much relieved. It is, indeed, a wonderful medicine, and, besides, a great tonic."

Congressman Brookshire of Indiana.

Congressman E. V. Brookshire, from Indiana, in a recent letter from Washington, D. C., says:
"From what my friends say Peruna is a good tonic and a safe catarrh cure."

Congressman Doviner of West Virginia.

Congressman B. B. Doviner, from Wheeling, West Virginia, in a letter written from Washington, D. C., says:
"I join with my colleagues in the House of Representatives in recommending your excellent remedy, Peruna, as a good tonic and also an effective cure for catarrh."

Congressman Broderick from Kansas.

Hon. Case Broderick, of Holton, Kan., Congressman from Kansas, says:
"I have taken two bottles of Peruna and find it to be an excellent remedy for colds and throat trouble."

Congressman Yoder from Ohio.

Gen. S. S. Yoder, ex-member of Congress from Ohio, speaks of Peruna as follows:
Washington, D. C.
The Peruna Medicine Co., Columbus, Ohio:
Gentlemen—"I desire to say that I have found Peruna to be a wonderful remedy. I only used it for a short time and am thoroughly satisfied as to its merits. I cannot find words to express my gratification for the results obtained. As a catarrh cure I shall gladly recommend it to all sufferers." Yours,
S. S. YODER.

Hon. S. S. Yoder.

Congressman Turner from New York.

Hon. Chas. H. Turner, 561 G street, Washington, D. C., ex-member of Congress from New York City, writes:
"I have used your remedy, Peruna, as a general tonic with satisfactory results. I have many friends who have testified to its virtues, and fully believe you have a valuable remedy."

Other members of Congress who endorse Peruna are:

Ex-U. S. Senator B. F. Rice of Oklahoma.

Congressman Fred S. Goodrich of Florida.

Congressman Harry Skinner of North Carolina.

Congressman Zach Taylor of Tennessee.

Congressman D. L. Huling of West Virginia.

Congressman D. L. Russell of North Carolina.

Congressman E. J. Turner of Kansas.

Congressman Spencer Blackburn of North Carolina.

Congressman M. I. Deweese and Ex-U. S. Senator Corbin.

Congressman Brewer of Alabama.

Hon. Willis Brewer, Representative in Congress from Alabama, writes the following letter to Dr. Hartman:
House of Representatives,
Washington, D. C.
The Peruna Medicine Co., Columbus, O.:
"Gentlemen—I have used one bottle of Peruna for lassitude, and I take pleasure in recommending it to those who need a good remedy. As a tonic it is excellent. In the short time I have used it it has done me a great deal of good. Very respectfully." WILLIS BREWER.

Congressman Coffroth of Pennsylvania.

Ex-Congressman A. H. Coffroth, Somerset, Pa., writes:
"I am satisfied that your Peruna is a great catarrh cure, and friends whom I know well have used it with great benefit. I feel that I can recommend it to those who suffer from that disorder."

Senator Thurston from Nebraska.

Senator J. M. Thurston, from Omaha, Neb., writes:
"Peruna entirely relieved me of an irritating cough." J. M. THURSTON.

Congressman Culberson of Texas.

Hon. D. B. Culberson, ex-Congressman from Texas, writes:
"I can recommend Peruna as one of the very best of tonics, and I take pleasure in testifying to the merits of your great medicine. It is also recommended as a sure cure for catarrhal troubles."

Congressman Thompson of Kentucky.

Ex-Congressman Phil B. Thompson, from Kentucky, writes:
"My friends have used your remedy, Peruna, and I take pleasure in testifying to the merits of your medicine. Besides being one of the very best tonics, it is a good, substantial catarrh remedy."

Congressman Clark of Missouri.

Ex-Congressman John B. Clark, from Missouri, in a recent letter from Washington, D. C., says:
"I can recommend your Peruna as a good, substantial tonic and one of the best remedies for catarrhal trouble."

Congressman Pelham of Virginia.

Ex-Congressman C. Pelham of Bancroft, Va., writes:
"My sister-in-law has been suffering from catarrh of the throat for a considerable time. She has been using Peruna for about one week and is manifestly improved. I believe it is an excellent remedy for catarrh."

Congressman Burnett from Alabama.

John L. Burnett, member of Congress, Seventh Alabama District, writes:
"I take pleasure in testifying to the merits of your Peruna. At the solicitation of a friend my wife used it and it improved her condition generally. It is a remarkable remedy. I can cheerfully recommend Peruna as a good, substantial tonic, and a very good catarrh remedy."

Hon. J. H. Bankhead.

Congressman Bankhead from Alabama.

Congressman J. H. Bankhead of Alabama, one of the most influential members of the House of Representatives, in a letter written from Washington, D. C., gives his indorsement to the great catarrh remedy, Peruna, in the following words:
"Your Peruna is one of the best medicines I ever tried, and no family should be without your remarkable remedy. As a tonic and a catarrh cure I know of nothing better."

Congressman Bartine from Nevada.

Hon. H. F. Bartine, ex-member of Congress from Nevada, writes from the Washington Times Building, Washington, D. C., as follows:
"Your Peruna is not only a great discovery, but also a great remedy for catarrh, and all its incidentals. I regard it as a sure relief and remedy."
H. F. BARTINE.

Congressman White from North Carolina.

Congressman Henry White of Tarboro, North Carolina, writes the following letter to Dr. Hartman, in regard to the merits of the great catarrh cure Peruna:
"I am more than satisfied with Peruna and find it to be an excellent remedy for the grip and catarrh. I have used it in my family, and they all join me in recommending it as an excellent remedy."
Yours respectfully,
GEORGE H. WHITE.

Hon. George H. White.

Congressman Purman from Florida.

Hon. W. J. Purman, ex-member of Congress from Florida, writes from 1423 Q street, N. W., Washington, D. C., as follows:
From representations to me and my own experience I feel justified in recommending your Peruna to any and all persons suffering with catarrhal nervousness or stomach troubles."

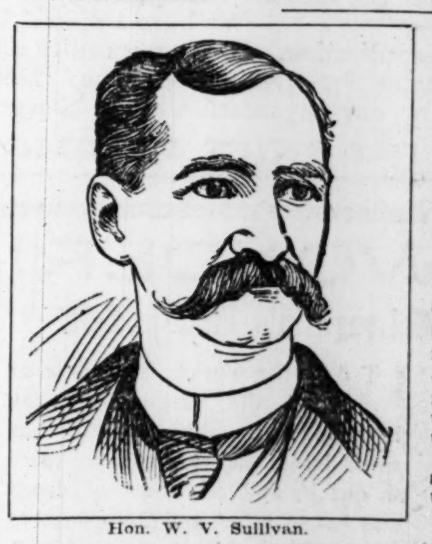

Hon. W. V. Sullivan.

Senator Sullivan from Mississippi.

Hon. W. V. Sullivan, United States Senator from Mississippi, in a letter recently written to Dr. Hartman from Oxford, Miss., says the following:

"For some time I have been a sufferer from catarrh in its most incipient stage, so much so that I became alarmed as to my general health. But hearing of Peruna as a good remedy, I gave it a fair trial and soon began to improve. Its effects were distinctly beneficial, removing the annoying symptoms, and was particularly good as a tonic.

"I take pleasure in recommending your great national catarrh cure, Peruna, as the best I have ever tried."

W. V. SULLIVAN.

Congressman Botkin from Kansas.

In a recent letter to Dr. Hartman, Congressman Botkin of Kansas, whose fame is a national one, says of Peruna:
My Dear Doctor—"It gives me pleasure to certify to the excellent curative qualities of your medicines, Peruna and Manalin. I have been afflicted more or less for a quarter of a century with catarrh of the stomach and constipation. A residence in Washington has increased these troubles. A few bottles of your medicine have given me almost complete relief, and I am sure that a continuation of them will effect a permanent cure. Peruna is surely a wonderful remedy for catarrhal affections."—J. D. Botkin.

Congressman Mahon of Pennsylvania.

Congressman Thad. M. Mahon of Chambersburg, Pa., writes:
"I take pleasure in commending your Peruna as a substantial tonic and a good catarrh remedy."

Hon. J. D. Botkin.

Congressman Fitzpatrick from Kentucky.

Hon. F. Y. Fitzpatrick, Congressman from Kentucky, writes from the National Hotel, Washington, D. C., as follows:
"At the solicitation of a friend I used your Peruna and can cheerfully recommend your remedy to anyone suffering with catarrh or who needs a good tonic."
F. Y. FITZPATRICK.
Peruna cures catarrh wherever located in the human system.

Congressman Zenor from Indiana.

Congressman William T. Zenor of Corydon, Ind., in a letter from Washington, D. C., says:
"I have used several bottles of Peruna for catarrhal and disordered blood troubles, and find that it is a most excellent remedy."

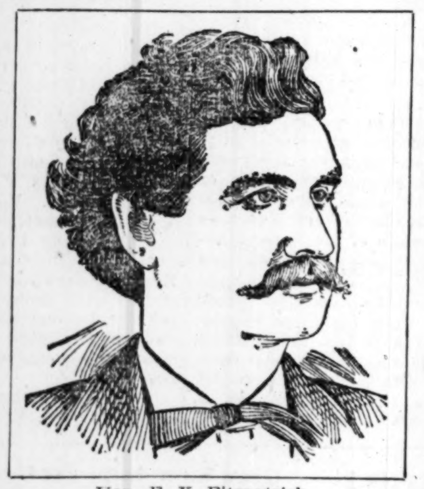

Hon. F. Y. Fitzpatrick.

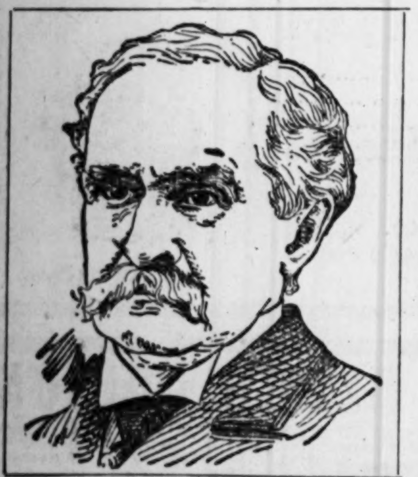

Hon. H. G. Worthington.

Congressman Worthington from Nevada.

Congressman H. G. Worthington, from Nevada, ex-Minister to Argentine Republic, also at one time collector of port at Charleston, was an intimate friend of Gen. Grant and is one of the two living pall-bearers of President Lincoln. Congressman Worthington writes the following letter:
"Allow me to express my gratitude for the benefit derived from your remedies. I have taken one bottle of Peruna and it has benefited immensely a case of catarrh of some months' standing, and I commend it."

Congressman Hazelton of Wisconsin.

Hon. Geo. C. Hazelton, ex-member of Congress from Wisconsin, writes:
"I cordially recommend your Peruna to any one suffering with catarrh. I am fully convinced of its curative qualities."

Congressman Livingston from Georgia.

Col. L. I. Livingston, member of the Industrial Commission and leading Democratic member of the Committee on Appropriations in the House of Representatives, whose home is at Atlanta, Ga., writes the following in regard to Peruna, the catarrh cure. Col. Livingston says:
"I take pleasure in joining with Gen. Wheeler, Congressman Brewer and others in recommending Peruna as an excellent tonic and catarrh cure."

Congressman Sparkman of Florida.

Congressman S. M. Sparkman, from Tampa, Fla., writes:
"I can indorse Peruna as a first-rate tonic and a very effective cure for catarrh."

Hon. L. I. Livingston.

MARCONI PACIFIC PLANS EXTENSIVE

WILL TOUCH AT ALL THE PACIFIC ISLANDS.

WIRELESS LINE TO ALASKA

Preparations and Arrangements Whereby Direct Communication Will Be Established With the Yukon Country Very Soon.

Special to the Post-Dispatch.

SAN FRANCISCO, Nov. 15.—Arrangements have reached such a stage that the Marconi Wireless Telegraph Co. of America is now enabled to outline its plan for a Pacific and Alaska service, which in its scope will excel any of the others already established or about to be operated.

All of the important points of the coast will be connected with a base at San Francisco. For this purpose a very complete installation is necessary, and a station like that at Glace Bay, on the Atlantic, will be erected. Options have already been secured on land sites and all that remains to be completed before the actual work is started are some arrangements with the government, which are now under consideration. With the great central station at San Francisco, it is the intention to establish communication with the Sandwich Islands, where the company already has stations in operation. It is also in the general plan to take in Guam and other points necessary to reaching the Philippines.

Propositions have been received by the Marconi Wireless Telegraph Co. of America to connect, by an all-American line, Alaska and the United States. This will supplement the line already established in the territory. The projected line from western Alaska will connect the Yukon river country with Seattle and its advantages to the people of the coast are at once apparent. The rates will, naturally, be less than those of the cable and land lines, because of cheapness of installation and easy maintenance. The cable system has not always worked during all seasons, because of physical difficulties, often being disabled by ice. The obstacles to keeping up land wires duirng winter is obvious, and residents of Alaska and the coast have assured the projectors of the new service, that in future continued communication with important districts must depend upon wireless telegraphy, which successfully will meet all the natural obstacles of ordinary transmission.

Propositions have also been received to connect Siberia with this line, whose commercial advantages must prove of vital importance in the development of the great territory and the commercial life of the coast cities.

Then He Died.

From Stray Stories.

"I am hard to discourage," said the rejected suitor melodramatically. "Some day I'll make you say you love me, and then, and not until then, I shall die happy."

"I'll say it now," said she, promptly. "I don't mind telling a lie for a good cause."

JUSTICE PAID FOR BREAD BOY STOLE

NEW YORK, Nov. 15.—John Cavanaugh, an 18-year-old newsboy, who says he is an orphan and has no home, pleaded guilty when arraigned before Magistrate Mayo in Yorkville Court yesterday to the theft of three loaves of bread.

"Judge, I had nothing to eat all day yesterday, so I stole the bread. I was hungry and had no money," he told the judge.

"Why did you take three loaves of bread? One would have satisfied your hunger."

"I didn't know how many there was. They were wrapped up," said Cavanagh, at the same time showing the bundle of bread.

"It has become a daily occurrence," said Edward Orustein, a driver of a delivery wagon for George F. Augers of 350 East Seventy-sixth street, who appeared as complainant against Cavanagh.

"Have you ever stolen anything before?" asked the judge, turning to the prisoner, who was weeping.

"No, judge, I have been honest all along, but hunger drove me to steal," was the reply.

"I am not anxious to punish this boy," spoke up the complainant, "but we have bread stolen every day."

"I will pay for the bread this boy stole," exclaimed Policeman Cavanagh, stationed on the bridge, "because he is a namesake of mine, and I believe his story."

"No, I will pay for it," then declared Magistrate Mayo, at the same time handing the money to Orustein, saying: "We will give this boy another chance. He is discharged."

PLUCKY GIRL RAN DOWN POLITICIAN

CHASED HIM BY TELEPHONE AND TRAIN.

CAUGHT HIM AND GOT SCHOOL.

Now All Franklin County Admires the Grit of the St. Louis Girl who Is Teacher at Port Royal, Mo.

MISS LILLIAN WOOD.

Special to the Post-Dispatch.

UNION, Mo., Nov. 15.—When Oct. 1 came the school at Port Royal, this county, was without a teacher. The bright girls and boys who had expected to attend were in a quandary. It was not their fault that no teacher had been secured, but they were determined to have one, and began canvassing the situation and possible candidates. They were not long choosing Miss Lillian Wood, whose home is at 4813 Kennerly avenue, St. Louis. Miss Wood had visited Port Royal during last summer and made many friends and a very good impression.

The scholars issued her a "call," much as congregations do a pastor. But Miss Wood had not finished her studies at Lexington, Mo., and at first hesitated about accepting. Finally she made up her mind to take the school and made formal application. The trustees agreed to give it to her. But now a new difficulty arose. She had no certificate, and without one she could not legally draw her pay. The county superintendent, before whom she must be examined, was Mr. Steinbeck of Union and Miss Wood at once took a train for that place, only to find him absent, doing campaign work, for he was a candidate for county clerk.

A Man Hunt That Was Strenuous.

Now began one of the most strenuous man hunts of the campaign. For three days Miss Wood used the long distance telephone and the telegraph without result. No sooner was Mr. Steinbeck located than he disappeared before the ambitious would-be teacher could get into communication with him. Finally she gave it up and returned to St. Louis.

But on Friday she heard of Mr. Steinbeck at Washington, Mo., and at once took train for that place, only to find that he had left for Union. Nothing daunted she hired a horse and buggy and drove to Union, where she at last corralled the superintendent at noon Saturday. He was not a little surprised to learn how much he had been in demand by a young lady, was properly impressed with her energy and pertinacity, and at once consented to give her the examination she was after. That arduous task was begun at 1 p. m. and finished in triumph for the young lady at 11 p. m., when she was granted the necessary certificate for a school teacher.

The next day was Sunday. Miss Wood took the morning train for Port Royal, where she lost no time in notifying the trustees that she was qualified and ready to open school. The trustees mounted their horses and rode over the school district, notifying the pupils that school would open Monday morning, Oct. 20.

Pupils Her Devoted Admirers.

It is hardly necessary to say that by this time everybody knew all about the plucky fight made by the new teacher and the schoolhouse was filled with admiring scholars, who felt that their judgment in the choice of a teacher was fully justified. Miss Wood is getting along exceedingly well in her school. The pupils are her devoted admirers and all Franklin County is talking about the grit of the St. Louis girl who chased a politician all over the county to get her school certificate.

CLERGYMAN'S KISS CAUSES A RUMPUS

MINOA, N. Y., Nov. 15.—Rev. Thomas B. Roberts, formerly pastor of the Fayetteville Methodist Church and now a student at Cornell University; William Dennison, a young farmer of this place, and Miss Kitty Ackerman, a pretty girl of 17, are the principals in a damage suit now on trial here.

The minister sues the farmer for assault, and Dennison pleads justification because he asserts that Roberts had behaved with gross impropriety toward Miss Ackerman.

Miss Ackerman is Dennison's fiancee, and, according to witnesses, has both accused Roberts and exonerated him.

All three attended a church picnic last summer, and Miss Ackerman went for a walk with Roberts. On their way back they met Dennison, who thrashed Roberts.

Roberts on the stand admitted taking a walk with Miss Ackerman, and said that on the way back they stopped and rested on a rustic seat, and upon her urgent invitation he kissed her. Upon cross-examination he said that he was engaged to marry another girl at the time.

Miss Ackerman testified that the charges she made against Roberts were true. She said that afterward, when there seemed to be a prospect of trouble over it, the Rev. James M. Britton, pastor of the Methodist Church at Manlius, brought a paper for her to sign. It contained the statement of a complete exoneration of Roberts, and she signed it, she said, although she knew it was false, because she feared the whole affair might be made public if it were not quickly disposed of.

TOMBSTONE TO BE REVIVED

EL PASO, Tex., Nov. 15.—The great Tombstone mining camp is about to be restored. It was abandoned years ago on account of the rush of water into the mines, but now a magnificent system of mammoth pumps has just been installed, and when the water is removed the great field will be again worked.

It is known to be rich, and when it was worked years ago the yield was profitable; but the great rush of water shut out the workmen and the field was abandoned.

Nobody would undertake to go into the field until recently, when a syndicate took hold of it and began installing the pumps. They are nearly in now, and operations will begin in a few days. In her palmy days Tombstone was the leading camp of the West, and promises to develop rapidly again.

SLEEPING VOLCANOES

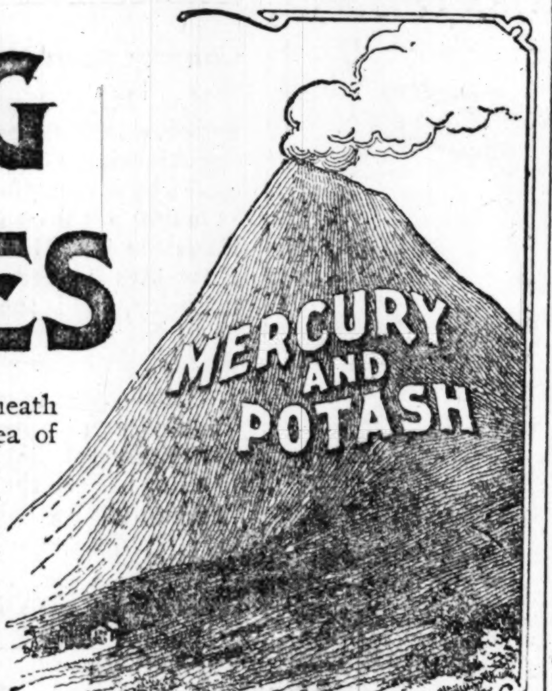

Those who live near a volcano know that beneath the calm exterior of the sleeping giant is a raging sea of fire, molten rock and sulphurous gases, but the thin vapory smoke lazily ascending from its crater is perhaps the only external sign of the commotion and tumult within. Living in this atmosphere of danger they soon become insensible to fear and are only aroused to a sense of their peril by the rumblings and quakings which foretell the coming eruption and downpour of heated rock and ashes, scalding mud, blinding, suffocating smoke and sulphurous gases. They were living in fancied security when the sleeping volcano awoke, and they were lost.

Thousands of Blood Poison sufferers are living upon a sleeping volcano, and are taking desperate chances. Under the Mercury and Potash treatment, the external evidences of the disease disappear and the deluded victim believes the cure complete. But the fires of contagion and the deadly virus have only been smothered in the system. The little sore that now and then makes its apparence in the mouth, the slight rheumatic pains in muscles and joints and the red rash that occasionally breaks out upon the body, are warning symptoms, which often go unheeded. Then the rumblings grow louder, the smouldering poison bursts out and the body is soon covered with sores and copper colored splotches and pimples, and all the old symptoms return—sore mouth and tongue, ulcerated throat, swollen glands, and many others that the sufferer believed had been uprooted and destroyed by the Mercury and Potash treatment. Not only do these minerals fail to cure the disease, but work the greatest injury to the system. Mercurial Rheumatism, Necrosis or death of the bones, deep and offensive Ulcers, Salivation, Inflammation of the Bowels and Stomach are some of the horrible effects of Mercury and Potash.

BOWLING GREEN, KY., March 24, 1902.

GENTLEMEN: For over four years I suffered greatly from a severe case of Contagious Blood Poison. I went to Hot Springs, staying there four months. I then consulted physicians, who prescribed Mercury. Nothing did me any good, in fact the treatment proved more harmful than beneficial Thus I continued to suffer for four years. I mentioned my case to a friend, who told me that S. S. S. had certainly cured him. I at once commenced its use, and in a few months could find no trace of the disease whatever, and I can truthfully say I am entirely well. I recommend S. S. S. to all in need of a sure and safe cure for Contagious Blood Poison.

D. M. SANDERS.

Residence, Mitchell House.

The use of S. S. S. in Contagious Blood Poison cases is never followed by such results. We offer One Thousand Dollars for proof that it contains one particle of Mercury, Potash, or other mineral, but is guaranteed a strictly vegetable remedy. It cures even where the worst symptoms have developed, and the patient, to all appearances, was hopelessly incurable. S. S. S. is an antidote for Contagious Blood Poison, and the only radical and permanent cure known. This has been proven by an experience of nearly fifty years, during which thousands have been restored to sound and vigorous health when it seemed nothing could stop the ravages of the disease and save them from a most horrible fate. S. S. S. destroys and eliminates every atom of poison from the system—purifies, strengthens and builds up the blood, and the smouldering fires of this terrible disease are extinguished, and no signs of a return are ever seen.

SSS

We have a special book on Contagious Blood Poison, which will be sent free on application. It describes fully all the symptoms and stages of the disease, with complete directions for treating the same. Medical advice or any special information desired is furnished by our physicians without charge.

THE SWIFT SPECIFIC CO., ATLANTA, GA.

A COMMON SENSE TALK TO WOMEN ABOUT THEIR "CROWNING GLORY," TOGETHER WITH A FEW REMARKS UPON THE NEW ANTISEPTIC HAIR DRESSING,

Newbro's Herpicide

HER CHIEF ATTRACTION. Woman's chief attraction is her hair; yet how often does she fail to appreciate nature's charming adornment, or to realize its aid to personal beauty until it is too late. Day after day her comb makes its mute appeal by exposing the hairs that are sacrificed to thoughtlessness and neglect, and later when the switch or "false front" becomes necessary, she is sure to be filled with envy and disappointment. All this is unnecessary; the foundation for a good head of hair should be laid in infancy, and by continuing the proper care and attention, an abundance of luxuriant hair will always be assured.

THE SHAMPOO. The scalp should be thoroughly washed, at least once a month and oftener if necessary, but excessive or too frequent washing is harmful. The soap should be as free from alkali as possible, and a strictly pure tar soap is perhaps preferable, as the tar is wonderfully healing and leaves no suggestion of odor. Do not rub the soap on the hair, as in this way many hairs may be broken. Put the soap into a suitable vessel and pour over it about a pint of boiling water; stir until a creamy lather is produced, then remove the soap. When it has cooled sufficiently apply this soapy liquid plentifully to the hair and scalp. Rub the hair—always at right angles—between the hands, and manipulate the scalp thoroughly. The rinsing is most important, as the last trace of alkalinity must be removed. Just after shampooing, the scalp is in prime condition for the application of Newbro's Herpicide. It enters the follicles, and if the sebacious glands are harboring vegetable parasites they are promptly destroyed. It makes the hair quickly manageable, and its alcoholic nature prevents one taking cold after the shampoo. After a shampoo the hair should be thoroughly dried, and sun drying should be practiced whenever possible.

OIL AND GREASE STOP THE HAIR GROWTH. With proper care nature supplies a suitable amount of oil to the hair, therefore never apply oils or grease, for they become rancid, clog up the pores of the scalp, catch the dust and furnish an inviting field for microbian activity. A thorough application of Newbro's Herpicide will cleanse the hair or scalp of grease or oil.

WORRY AND OVERWORK. Worry and overwork seldom fail to make serious inroads upon the hair, and the general health should be carefully looked after by those who would retain their beautiful tresses. A never-failing method of causing hair loss is to crimp it closely to the head, or bind it tightly in solid coils. This causes a constant tension on the hair root, severing, wholly or in part, the bulb from its living papilla, in which event death of the hair is sure to follow.

MODERN MODES VENTILATE THE HAIR. As the scalp should have plenty of air and sunshine, the present popular style of hair dressing is highly beneficial. It also calls for an abundance of rich, luxuriant hair. If your hair is deficient, the advice we have given, coupled with the use of Newbro's Herpicide, will give surprising results in every case. Even the first thorough application of Newbro's Herpicide causes the scalp to tingle and glow with new life and vigor. It forces the hair to grow faster, giving it snap, resiliency and charm.

THE HERPICIDE POMPADOUR. Many ladies experience difficulty in producing the more fashionable coiffure effects, for which the hair must not be oily or stringy. Any of the very newest modes are easily possible, if the hair is fluffy, light and wavy. Following is the effective Herpicide pompadour that is not affected by dampness. Part the hair into four strands, moisten with Herpicide and pin in suitable waves. After the hair is dry, take down, brush moderately, and stroke the back of strands with comb from tip to roots just as few times as is necessary to "fluff" the hair, then pin to suit.

BRUSH, COMB AND MASSAGE. The head should be brushed daily with a good bristle brush, the force of which should be upon the scalp rather than upon the hair, as this induces a proper blood supply to the hair follicles. The comb should be selected with great care to avoid injury, and a sharp or fine toothed comb should never be used. A careful and gentle massaging of the scalp is of inestimable value, and should be practiced even though there are no signs of disease.

DULL, BRITTLE OR LUSTERLESS. If the hair becomes dull, brittle or lusterless, accompanied by dandruff and itching of the scalp, it shows that the daudruff microbe has entered the sebaceous glands, and falling hair is sure to follow. The curative action of Newbro's Herpicide in such cases is little short of marvelous. It promptly cures dandruff and arrests falling hair. It stops itching of the scalp almost instantly, and by destroying the cause of the trouble it permits the hair to grow abundantly and luxuriantly, as nature intended. It also imparts that beautiful gloss so characteristic of well kept hair. We have thousands of letters from ladies, expressing heartfelt gratitude for the good our preparation has done them, and its phenomenal sale wherever introduced, fully attests its merit. Read what Mrs. Dr. Bispham says about it: "I had not used one-half bottle of Newbro's Herpicide before I noticed that my hair was not falling out so badly, and the terrible itching of my scalp was relieved—in fact, stopped, after the third treatment. I recommend it to everyone who has trouble with the scalp."

(Signed) MRS. DR. BISPHAM.
Hotel Oaks, S. Broadway, Los Angeles, Cal.

A Healthy Hair.

WARNING!

Don't expect satisfactory results from something that the druggist told you was "just as good" as Newbro's Herpicide. Remember, too that the success of Herpicide has caused the market to be flooded with so-called dandruff germ destroyers. There is but one genuine scalp germicide and that is Newbro's Herpicide. Applications at barbers. Sold by druggists, $1.00 per bottle.

Get a Sample Direct from the Factory

C 64 — CUT THIS OUT.

I enclose 10 cents in stamps to pay postage and packing upon a sample of Newbro's Herpicide.

Name ....
Street and No. ....
City and State ....

Address The Herpicide Co., Detroit, Mich.

SOLD BY { JUDGE & DOLPH CO., RABOTEAU & CO., WOLFF-WILSON DRUG CO.

See Attractive Window Display at WOLFF-WILSON DRUG CO., corner Sixth and Washington Avenue.

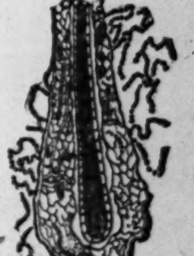

An Unhealthy Hair.

IT'S A WONDER!

More Praise for Dr. McLaughlin's Electric Belt.

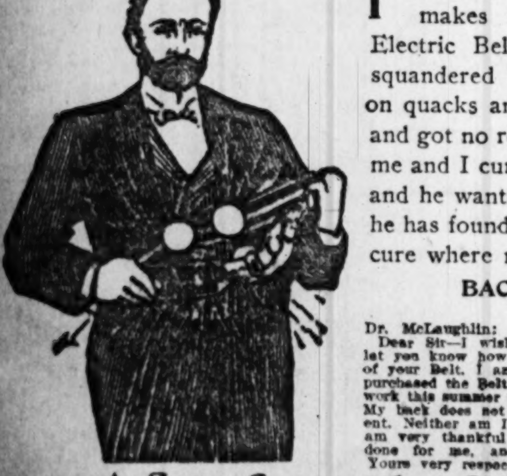

IT does the work! That is what makes the business for my Electric Belt. When a man has squandered the earnings of years on quacks and all kinds of drugs and got no relief, and then comes to me and I cure him, he is my friend, and he wants others to know what he has found out—that my belt will cure where nothing else will.

BACK TROUBLE.

Malmo, Neb.

Dr. McLaughlin:

Dear Sir—I wish to write you a few lines to let you know how I feel since beginning the use of your Belt. I am a great deal stronger since I purchased the Belt, and have been able to do more work this summer than I have done for four years. My back does not hurt me scarcely any at present. Neither am I so nervous as I used to be. I am very thankful indeed for what the Belt has done for me, and am well satisfied with it.

Yours very respectfully, PETER WHALEN.

A Sure Cure and a Cheap One,

As every man who has been cured by my Belt says it is the best and cheapest cure he ever found. You spend more in one month doctoring than it costs you. It is cheap because it saves you future doctor bills. Let me send you my beautifully illustrated book, sealed, free.

DR. M. C. McLAUGHLIN,
162 State St., Cor. Monroe (4th Floor North American Bldg.) Chicago, Ill.

NO GREASE OR DANGEROUS DRUGS

In "Herpicide," the New Scientific and Successful Dandruff Treatment.

Have you dandruff? Then you have a contagious parasite disease, unpleasant, unhealthy, and one that will eventually lead to baldness. To cure it you must destroy the parasite that eats at the root of the hair. The only preparation for destroying these germs is Newbro's Herpicide. Charles Klein of Laramie, Wyo., says: "Herpicide allayed the itching, cured the dandruff and stopped my hairs falling out; and it is bringing a new crop of hair." Herpicide is free from grease or dangerous drugs, and makes hair glossy and soft as silk. One bottle will convince you of its merits. Send 10c in stamps. The Herpicide Co., 41 Jefferson avenue, Detroit, Mich. Sold by Raboteau & Co., Wolff-Wilson Drug Co., Judge & Dolph Co.

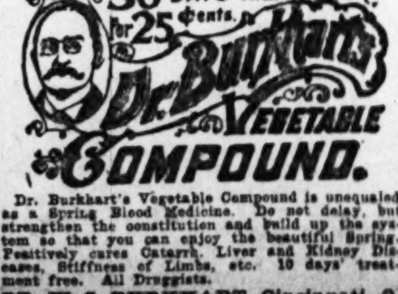

Dr. Burkhart's Vegetable Compound is unequaled as a Spring Blood Medicine. Do not delay, but strengthen the constitution and build up the system so that you can enjoy the beautiful Spring. Positively cures Catarrh, Liver and Kidney Diseases, Stiffness of Limbs, etc. 10 days' treatment free. All Druggists.

DR. W. S. BURKHART, Cincinnati, O.

TEXAS IS LEADING IN RICE.

Average Yield Per Acre This Year Is 11 1-4 Barrels.

HOUSTON, Tex., Nov. 15.—The government crop report shows that Texas rice growers and those interested in the industry were jubilant over the publication of the government crop report. Texas has a big lead over any other of the rice growing states, the average yield per acre in Texas being one and one-half times that of its nearest competitors, North Carolina and Georgia, and nearly twice that of the others. The estimated yield per acre in Texas, as gathered by the officials, is 45 bushels or 11¼ barrels, which on the generally accepted acreage of 200,000 acres, will make the aggregate yield for Texas this year 2,500,000 barrels, or on the revised acreage as reported by Prof. T. U. Tay or of the state university, 182,800 acres would give a yield of over two millions of barrels, which was the estimated yield published in July. The yield of 11¼ barrels per acre places Texas on the very top pinnacle in rice growing.

MARRIED ANOTHER MAN.

Perry Thompson Waited for Miss West, but She Did Not Come.

HAMILTON, O., Nov. 15.—Perry Thompson and Miss Carrie West were to have been married by the Rev. Hamill Shields, but after the clergyman had arrived and the guests assembled the young woman failed to appear. Inquiry developed that she had slipped away to Covington, Ky., and married Charles Case, a former admirer. She explained that when the time of the wedding arrived she found that she cared more for Case than for Thompson.

Pile and Fistula Cure.

Sample treatment Red Cross Pile and Fistula Cure, and book explaining each variety of piles sent free, Rea Co., Dept. P, Minneapolis, Minn.

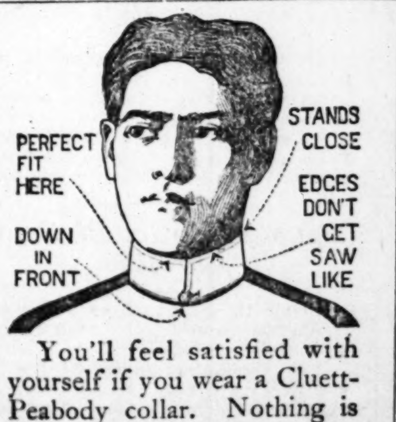

You'll feel satisfied with yourself if you wear a Cluett-Peabody collar. Nothing is more becoming than a collar which fits well and is in the proper style. When you want that kind ask for

Cluett "Uvalda" 25c
Arrow "Stockton" 15c

Cluett or Monarch Shirts are as right for you as for these Collars. Look for our name in 'em.

Cluett, Peabody & Co.

CONTAGIOUS BLOOD POISON

Is the name sometimes given to what is generally known as the BAD DISEASE. It is not confined to dens of vice or the lower classes. The purest and best people are sometimes infected with this awful malady through handling the clothing, drinking from the same vessel, using the same toilet articles, or otherwise coming in contact with persons who have contracted it.

It begins usually with a little blister or sore, then swelling in the groins, a red eruption breaks out on the body, sores and ulcers appear in the mouth, the throat becomes ulcerated, the hair, eye brows and lashes fall out and, as the blood becomes more contaminated, copper colored splotches and pustular eruptions and sores appear upon different parts of the body, and the poison even destroys the bones.

Our MAGIC CURE is a Specific for this loathsome disease, and cures it even in the worst forms. It is a perfect antidote for the powerful virus that pollutes the blood and penetrates to all parts of the system. Unless you get this poison out of your blood it will ruin you, and bring disgrace and disease upon your children for it can be transmitted from parent to child.

Write for our free home treatment book and learn all about contagious blood poison. If you want medical advice give us a history of your case, and our physicians will furnish all the information you wish without any charge whatever.

BLOOD POISON

We have a NEW SECRET REMEDY absolutely unknown to the profession. Permanent cures in 15 to 35 days. We refund money if we do not cure. You can be treated at home for the same price and the same guaranty. With those who prefer to come here we will contract to cure them or pay expense of coming, railroad and hotel bills, and make no charge, if we fail to cure. If you have taken mercury, iodide potash, and still have aches and pains, mucous patches in mouth, sore throat, pimples, copper-colored spots, ulcers on any parts of the body, hair or eyebrows falling out, it is this secondary blood poison we guarantee to cure. We solicit the most obstinate cases and challenge the world for a case we cannot cure. This disease has always baffled the skill of the most eminent physicians. For many years we have made a specialty of treating this disease with our MAGIC CURE, and we have $500,000 capital behind our unconditional guaranty.

WE CURE QUICKLY AND PERMANENTLY.

Our patients cured years ago by our Great Discovery, unknown to the profession, are to-day sound and well, and have healthy children since we cured them.

DON'T WASTE YOUR TIME AND MONEY experimenting. We have the ONLY cure. Absolute unchangeable proofs sent sealed on application. 100-page book free. NO BRANCH OFFICES. Address fully as follows:

Cook Remedy Co., 1537 Masonic Temple, Chicago, Ill.

RECORDS MUSIC ON A PIANO

Then, Like a Phonograph, the Music So Recorded Can Be Repeated Automatically.

BERLIN, Nov. 15.—A novel and interesting musical invention, made by an American named William Thanle, now living in Dresden, has attracted much attention in Germany. It consists of a unique machine by which it is made possible to improvise, and at the same time record a composition on the piano. The machine is constructed somewhat on the plan of a typewriter, and is connected with the piano by an electric wire. After the composition is recorded, the paper on which it is printed comes out, as on the ticker. What is more, as on a phonograph, the music can be repeated automatically. The machine can be attached to any piano. Mr. Thanle has worked ten years on his invention.

BOY OF 9 KILLS BOY OF 8.

Death Caused by Blow From a Brick in the Stomach.

PEORIA, Nov. 15.—Harry Robbins, aged 8 years, is dead as a result of an injury to the stomach, caused by a brick thrown by Willie Curtis, aged 9. The boys are attendants at the Columbia School and inmates of the Home of the Friendless. In a quarrel on Wednesday at recess Curtis hit his companion with the missile. Nothing was thought of the injury until last night, when the doctors were called and after a consultation ordered the removal of the lad to a hospital, where he died this morning.

TEXAS HOG SOLD FOR $500.

Bought for Stock Purposes by Parties From Illinois.

SHERMAN, Tex., Nov. 15.—Mr. D. C. Hughes of this city exhibited at the Dallas State Fair and the San Antonio International Fair a fine 2-year-old Poland China herd boar, which took prizes at both places. He was asked to put a price on him and he set the figure at $500. The boar was sold at that to J. Walter Garvey of Mechanicsburg and W. L. Prettyman of Pekin, Ill., and has been shipped to them.

Stock raisers here say that Mr. Hughes has reached the high water mark in price for a single hog in the southwest and the fact that this Texas product goes north to a couple of the foremost breeders of Illinois speaks well for Texas.

DOES YOUR BACK ACHE?

Thousands of Men and Women Have Kidney Disease and Do Not Know Until It Has Developed Into Bladder Trouble, Rheumatism, Diabetes or Bright's Disease, Which Will Prove Fatal If Not Attended To At Once.

IT'S YOUR KIDNEYS!

A TRIAL BOTTLE OF WARNER'S SAFE CURE, THE WORLD'S GREATEST KIDNEY CURE, SENT ABSOLUTELY FREE TO EVERY READER OF THIS PAPER WHO SUFFERS FROM KIDNEY, LIVER, BLADDER OR BLOOD DISEASES.

Pains in the small of the back, painful passing of urine, inflammation of the bladder, torpid liver, cloudy urine, pains in the back of the head and neck, rheumatic pains and swellings all over the body, eczema and jaundice tell you your kidneys are diseased and are not able to do their work properly. If you have any of these symptoms great care should be taken to stop the progress of the disease and prevent it becoming chronic and pregnating the entire system.

IF IN DOUBT MAKE THIS TEST

Put some urine in a glass; after it stands 24 hours if you find a reddish brickdust sediment in it, or particles floating in the urine, or if it is cloudy, you will know your kidneys are in a diseased condition and are unable to perform their work, the result will be the bladder and urinary organs will become inflamed, uric acid will poison the blood, the stomach will become affected and unable to digest the food, the system will become weak and the result will be a breakdown of the general health, with Bright's disease or diabetes, which will prove fatal if not treated with promptness and great care.

WARNER'S SAFE CURE

will purify and strengthen the kidneys and enable them to do their work; it will cure rheumatism, rheumatic gout, diabetes, Bright's disease, uric acid poison, inflammation of the bladder and urinary organs, and restore the patient's health and vigor.

The free trial bottle has often been sufficient to cure cases of kidney disease when the simple home test described above has been made in the earlier stages of the disease.

If you decide Warner's Safe Cure is what you need you can buy it at any drug store, two sizes, 50 cents and $1 a bottle.

REFUSE SUBSTITUTES AND IMITATIONS.

Be sure you get Warner's Safe Cure, substitutes contain dangerous drugs. There is none "just as good" as Warner's Safe Cure.

The following are samples of thousands of unsolicited letters received from grateful men and woman who have been cured by Warner's Safe Cure:

Sir: I am 62 years old and a Western Union Telegraph operator. Last summer I was seized with an extremely severe attack of kidney trouble. My physicians gave me up and I was about to prepare to meet my Maker when a friend advised Warner's Safe Cure. Six bottles cured me and I am now at my instrument in Western Union Service.

JAS. M'DONNELL, Baltimore, March 21, 1902, 1134 Forest Place.

CURES KIDNEY DISEASE.

Mrs. Albert Angle of Welsh Run, Pa., wrote on March 9, 1902: I have used Warner's Safe Cure for kidney and bladder trouble. It cured me and did me so much good, especially through the changes of life. It has kept my kidneys, bladder and liver in a healthy, normal condition, and I am now 53 years old. When I began using it I was all run down. I had pains in my back and was wasting away. I weighed only 80 pounds. I now weigh 160, so you see I am a living testimonial for what Safe Cure can do. If every one who has kidney trouble of any form only use Warner's Safe Cure they would be cured and prolong their lives.

Warner's Safe Cure is purely vegetable and contains no narcotics, no harmful drugs. (Beware of so-called kidney cures full of sediment and of bad odor—they are harmful.) It does not constipate; it is a most valuable and effective tonic; it kills the disease germs; it is a stimulant to digestion and awakens the torpid liver. It is prescribed and used by doctors themselves in the leading hospitals as the only absolute cure for all forms of disease of the kidneys, liver, bladder and blood. WARNER'S SAFE PILLS move the bowels gently and aid a speedy cure.

TRIAL BOTTLE FREE.

To convince every sufferer from diseases of the kidneys, liver, bladder and blood that Warner's Safe Cure will cure them a trial bottle will be sent absolutely free, postpaid. Also a valuable medical booklet which tells all about the diseases of the kidneys, liver and bladder, with a prescription for each disease, and many of the thousands of testimonials received daily from grateful patients who have been cured by Warner's Safe Cure. All you have to do is write Warner's Safe Cure Co., Rochester, N. Y., and mention having read this liberal offer in this paper. The genuineness of this offer is fully guaranteed by the publisher.

RADWAY'S PILLS

ALWAYS RELIABLE — PURELY VEGETABLE.

THE GREAT LIVER AND STOMACH REMEDY.

Cures all Disorders of the Stomach, Liver, Bowels, Kidney, Bladder, Nervous Diseases, Loss of Appetite, Headache, Constipation, Costiveness, Indigestion, Biliousness, Fever, Piles, Etc., and renders the system less liable to contract disease.

DYSPEPSIA.

RADWAY'S PILLS are a cure for this complaint. They tone up the internal secretions to healthy action, restore strength to the stomach and enable it to perform its functions.

PRICE 25 CENTS PER BOX. SOLD BY ALL DRUGGISTS.

Or sent by mail on receipt of our price. RADWAY & CO., 55 Elm st., New York.

CARPATHIAN

Eczema, Ulcers, Running Sores,

And all skin diseases permanently CURED, no matter how long you have been afflicted. No dosing, salves or liniment. One week's treatment free. NO CURE, NO PAY. Send for booklet. Consultation free.

THE CARPATHIAN MEDICINE CO., Delmar Blvd. and King's Highway.

Office hours: 9 a. m. to 5 p. m., 7 to 9 p. m. daily. Sunday, 10 a. m. to 5 p. m.

WAR ON STONE'S SENATORIAL RACE

Strong Democratic Opposition Has Developed.

NOT FROM STATE MACHINE

NONSUPPORTERS MAY CENTER FORCE ON WALLACE.

Stone Said to Have Promised Gov. Dockery Presidential Boom in Return for Support of the Administration.

The story is being repeated in political circles that Democratic opposition has developed to the senatorial candidacy of former Gov. William J. Stone, and a movement is now on foot to spring a rival candidate before the Legislature convenes in Jauary.

Those who would deprive the ex-governor of his cherished toga constitute a very substantial wing of the Missouri Democracy—one which, however, knows no allegiance to the state machine.

The published report that in return for the support of the administration forces Mr. Stone is to favor Gov. Dockery with a presidential boom has not been denied.

It is said that Gov. Dockery would like such an indorsement, if for no other reason than that it would be a valuable personal and political compliment and the highest measure of approbation which could be bestowed on his official management of state affairs.

But prominent Democrats who are linked with the spoils of gubernatorial patronage decry the combination that has been formed and while not talking for publication, say quietly that Mr. Stone will encounter opposition which he does not dream of now.

Credit for this anti-Stone sentiment is being given to Col. William H. Phelps and others who have taken an active stand against Stone on legislation at Jefferson City and have denounced him from the public platforms.

LOBBY OPPOSITION.

The situation, however, is now confined to the lobby opposition to Stone.

The fact that Vernon County—Stone's home—cast an unprecedentedly heavy vote against him is taken as an indication of the lukewarmness of his political following.

Gov. Stone says that 67 of the members of the next General Assembly have been instructed by their constituents to vote for him, while there remain unpledged 26 Democrats.

William H. Wallace of Kansas City has six votes. It will take 76 to elect.

In other words, Stone is within nine of the coveted goal, and it is known that he has made strenuous efforts to capture the majority.

In some of the counties which Stone visited the Democratic organizations refused unequivocally to go on record for him.

This feature of the situation is regarded as not only significant but remarkable, in view of the fact that the ex governor is the only avowed candidate, besides Mr. Wallace, in the race, and the latter is not thought to have much chance because of his sound money views.

Wallace has made a vigorous campaign and it is barely possible the opposition may center its strength on him.

On the other hand, Stone insists that the Democrats who have not openly proclaimed themselves for him must go into a Democratic caucus or be termed "renegades."

REPUBLICAN OPPOSITION.

Naturally with 67 representatives instructed for him—assuming the governor's figures are correct—the caucus would have to decide for Stone.

The Republicans are willing to unite on any Democratic candidate to beat Stone, and with the votes now unpromised could bring about his Waterloo.

Morton and Farris, two of the strong lobby senators who were re-elected, the latter in the face of bitter antagonism, are mentioned by Stone as a few of his chief supporters.

He has not received any encouragement, however, from such Democratic strongholds as Laclede, Phelps, Pulaski, Randolph, Reynolds, Worth, Jasper and McDonald counties, which have elected Democratic representatives.

The St. Louis delegation is noncommittal, but Mr. Stone thinks they will be for him.

There is considerable doubt about this, if the local politicians have announced that they "don't want Stone" if anybody else is available.

Senator James Orchard, one of Stone's boon business friends, has been defeated in what was usually considered a stanchly Democratic district.

That he was defeated is a disappointment to Stone's friends.

In the last session of the legislature Orchard was chairman of the criminal jurisprudence committee, which handled the baking powder bill.

DOESN'T DENY LOBBYING.

Gov Stone was the bosom friend of this trust measure and lobbied for it, as the official representative of the Public Health Society.

The Public Health Society, as court testimony subsequently proved, has its headquarters in Mr. Stone's office in the United Trust building and its employes drew their salaries at that place.

This society has no identity except that it was fathered by Stone.

The ex-governor has never denied the facts of this case or others which have associated his name with the legislative lobby.

It is true, the professional lobbyists do not want Stone, because they assert that after befriending him he denounced them and those who are consistently opposed to lobby practices are on the side of the contestants.

It has been reported from Jefferson City that Circuit Attorney Folk is considered likely timber for the United States senatorship, but the report is not verified and little credence is given to it.

INDIANS HOLD WHITE MEN.

Those on Tiburon Island Reported to Have Seven Prisoners.

LOS ANGELES, Cal., Nov. 15.—James McCuen of Hermosillo, Mexico, who is now visiting friends in Los Angeles, says that recently a Seri Indian, one o fthe mainland tribe, who was employed on his cattle ranch, told him that there are seven white men held as prisoners on Tiburon Island, off the coast of Mexico.

It is believed by those who heard the story of the prisoners that among them are Lieut. R. E. L. Robinson and his partner, Mr. Logan of Cleveland, who went to the island ten years ago and never returned, and Capt. Porter of San Diego, another of the several persons who, it has been reported, were massacred and eaten by the Indians.

RUMORS EXCITED LONDON.

"Suspicious Individuals" Near Royal Residence Only Insane Women.

LONDON, Nov. 15.—Sensational stories were current at Sandringham today regarding the arrest of suspicious individuals in the neighborhood of the royal residence.

Late last night, it was asserted, two men, disguised as women, were intercepted by the police while on their way to the house.

The facts are that two women, believed to be lunatics, who wanted to present a petition to Queen Alexandra, were detained by the police.

CHIEF DEMANDS A PENSION

Now That the Claquers Are Abolished He Demands a Living From the Comedie Francaise.

Special Cable to the Post-Dispatch.

(Copyright, 1902, by the Press Publishing Co.)

PARIS, Nov. 15.—Claquers have been banished from the Comedie Francaise, henceforth the actors will depend solely on their audiences for applause, and there will no longer resound from the back rows of the orchestra seats that familiar "Claque, Claque" of paid hands.

All the world but one seems to have accepted this gracefully. This is the chief of the claque, who has sent a lawyer to Manager Cloretie of the Comedie Francaise, to set forth that for 17 years he has performed what he calls "delicate functions" with "zeal and loyalty," is now 57 years old and not fitted for anything else, and that a pension of $8000 should be granted him. As chief of the claque he got $20 a month and $4 extra for each night he served.

SECRET OF PERPETUAL YOUTH

Princess Obolenski Thinks She Has Found It in Taking a Sea Bath Three Times a Day.

Special Cable to the Post-Dispatch.

(Copyright, 1902, by the Press Publishing Co.)

ST. PETERSBURG, Nov. 15.—Princess Obolenski, handsome, 40, belonging to the wealthiest boyar (highest aristocracy) family and a relative of the Czar, has rented a large hotel at Zoppot, a bathing resort on the Baltic sea, and intends to keep it open all winter so she may have sea baths three times a day. When the Baltic is frozen she means to bathe in a covered pool where the water will be kept at a temperature just above the freezing point. She believes she has discovered the secret of perpetual youth, but the doctors say she will soon tire of that severe regime.

Mending Done Free.

Fine work and prompt service. Kinloch B 1488. Monarch Laundry Co.

Old Joke Revamped.

From the London Express.

An advertisement appeared in the Western Daily Mercury for a "girl to do light housework. Apply Box 7084." The next day the following postcard arrived: "Seeing your paper wants a girl, and having good references, will you please say where the lighthouse is, as I suffer from swollen glands, and the doctor says sea air might cure me."

DIED AT SIGHT OF ELEPHANT

Negro Woman Dropped Dead When the Elephants in the Circus Parade Came in Sight.

SELMA, Nov. 15.—While the Forepaugh-Sells Bros. circus parade was passing along Water street, Emma Cullum, a negress, suddenly threw up her hands and sank to the ground

The woman collapsed just as the big elephants hove in sight, and it is thought that she became frightened at the big animals and heart failure, to which she was subject, was brought on.

There was an immense crowd of negroes around the woman at the time and it was with the greatest difficulty that the crowd opened sufficiently to permit a physician to reach the woman's side. She expired in a few seconds after she fell.

1111 1113 OLIVE ST. PHOENIX FURNITURE CO. 1111 1113 OLIVE ST.

We enjoy the reputation of being the lowest priced house in St. Louis for reliable goods, and we have demonstrated our claim to thousands of patrons, hence the rapid growth of our business. This week we are enabled through fortunate purchases to offer greater bargains than ever. Below we mention a few of our specials: Terms can be arranged to suit purchaser.

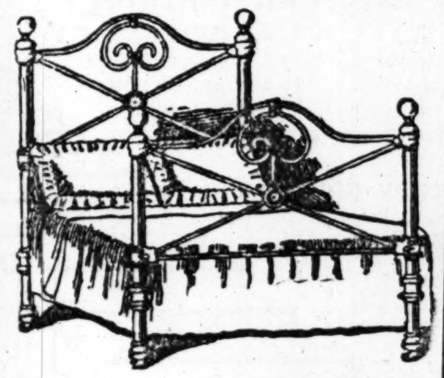

Iron Bed, like illustration, about all colors and sizes............... $1.69

25¢

Beautiful Foot Stool, covered with fine velour, in various colors; legs made of malleable iron and finished with gold bronze—regular price $1.00—Our Special price as above.

We offer an elegant 5-piece Parlor Suit—frames finished in mahoganized birch—covered in elegant velour — regular price $35—Our Special Price........... $17.85

Here is a good Chiffonier, like illustration, five deep drawers, $3.98

Cook Stove, like cut, made in St. Louis, a good baker.. $7.85

This elegant Dresser, like illustration, well made and finished... $6.85

Here is a special bargain in a Sideboard, worth $15—our special price...... $8.98

Good Heating Stove, like illustration.... $3.98

Carpet Department.

In this department we offer special inducements to buy this week. Below find some of the many bargains:

Good Ingrain Carpet, per yard..... 23c

Better grade Ingrain Carpet, per yard... 39c

Good Brussels Carpets, per yard..... 49c

Better grade Brussels Carpet, per yd. 69c

Good Velvet Carpet, per yard.......... 89c

Better grade Velvet Carpet, per yard.......... $1.10

RUGS

Ingrain Rugs, 9x12.......... $4.98

Brussels Rugs, 9x12........ $12.75

Axminster Rug 9x12........ $27.50

CASH OR CREDIT.

Terms to Suit Purchasers.

Rocker, like illustration, well finished........ $1.49

This beautiful Mantel Folding Bed—like illustration....... $11.35

Here Is a Special Bargain in a Range, $19.75

Terms, $1.00 Per Week.

ADVANTAGES OF SPECIALIZING.

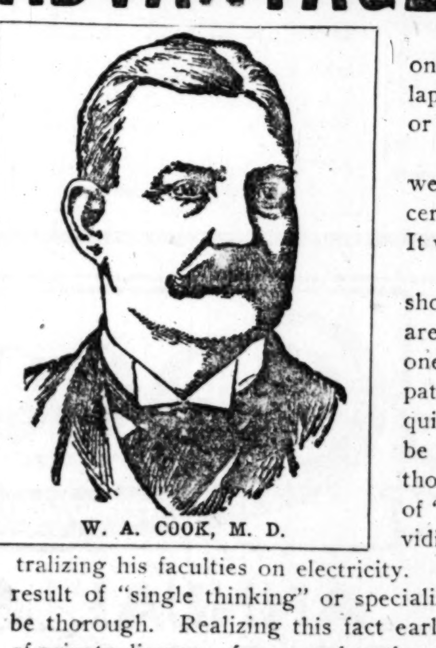

W. A. COOK, M. D.

To an extent we are created by circumstance, and, like a bubble on the sea, impelled by conditions, not knowing when we are to collapse. It may be tomorrow or next day, and it may be by railroad wreck or from a slumbering microbe; though the night will surely come.

"What an uncivil host Life is to invite us to an entertainment which we are compelled to attend whether we like it or not, and then to unceremoniously take us by the hand and bow us out into the dismal night." It was Burke who said "the only way to be safe is to never feel secure."

After years of patient search the wisest have but gathered from the shore of the immeasurable sea of truth here and there a pebble. There are too many things to be mastered and too much to be remembered for one mind. You may bunch together such as chemistry, physiology, pathology, anatomy, bacteriology and the dozens of other branches required in the degree of doctor and call it all "medicine," but it would be none the less difficult to master them all under this head than to be thorough in Astronomy and fifty other complex subjects under the head of "Science." The great inventions by Edison were not perfected by dividing his time and thought in this manner, but by "specializing" and centralizing his faculties on electricity. Every great achievement in electricity, engineering or painting is the result of "single thinking" or specializing. No doctor can cover all the various branches in medicine and be thorough. Realizing this fact early in my professional career, I selected for my specialty the treatment of private diseases of men, and to these disorders I have for many years devoted my exclusive thought and time.

The most learned professors of foreign countries and the best teachers and hospitals of America, regardless of expense, have been sought, while no amount of labor or careful research has been spared in fully equipping myself for the successful performance of my professional duty to every patient reposing trust in me, until today I doubt if there is a single county in the United States that does not contain some one who can testify to the superior merits of my treatment. I cure VARICOCELE or HYDROCELE in one week permanently, NERVOUS AND SEXUAL DEBILITY in the shortest possible time, according to complications or the severity of the case, and the worst forms of BLOOD POISON in 27 to 90 DAYS. I make no charge for private consultation and give each patient a legal contract in writing to hold for my promise. Is it not worth your while to investigate a cure that has made life anew to multitudes of men? If you cannot call at my office, write me your symptoms fully.

My home treatment by correspondence is always successful. Address,

W. A. COOK, M. D., Or Cook Medical Co., 610 OLIVE STREET, ST. LOUIS, MO.

INCLOSE STAMP FOR FREE BOOK. HOURS: 8 A. M. TO 8 P. M.; SUNDAY, 10 TO 12:30.

HOTELS.

There is no argument necessary. This matter is simply submitted in the way of information.

THE NEW ST. JAMES HOTEL

has been substantially refitted and every modern and up-to-date convenience has been added to make it a first-class, moderate-price hotel. We offer the traveler every possible comfort. The rates are: American $2.00 a day and up; European, $1.00 a day and up. We serve a 50c noonday dinner which you ought to try. Tickets at office. Broadway and Walnut is our location in St. Louis. Take Market st. cars to and from Union Station. P. SHORT, Proprietor and Manager.

Man's Mission on Earth

As set forth in THE GOLD MEDAL PRIZE TREATISE, the best Medical Work of this or any age, entitled

The Science of Life, or Self-Preservation.

Library Edition. Full Gilt, 370 pp., with Engravings and Prescriptions, only $1, by mail, sealed in plain package.

It is a treasure for EVERY MAN, Young, Middle-Aged and Old. Write for it to-day. The secret Key to Health, Happiness, Vigorous MANHOOD and hale old age. Address

The Peabody Medical Institute, No. 4 Bulfinch St. (opposite Revere House, Boston, Mass.), the oldest and best in this country; established in 1860. Author and for more than Thirty Years chief Consulting Physician to the Institute, graduate of Harvard Medical College, class 1864. Consultation by letter or in person, 9 to 6. Sunday, 10 to 1.

Know Thyself Manual, a Vade Mecum brochure, FREE, sealed; inclose 6 cents for postage. Treats on Exhausted Vitality.

For 40 years the Peabody Medical Institute has been a fixed fact, and it will remain so. It is as standard as American gold.—Boston Journal.

The Peabody Medical Institute has many imitators, but no equals.—Boston Herald.

BLOOD POISON

Is the worst disease on earth, yet the easiest to cure WHEN YOU KNOW WHAT TO DO. Many have pimples, spots on the skin, sores in the mouth, ulcers, falling hair, bone pains, catarrh, don't know it is BLOOD POISON. Send to DR. BROWN, 935 Arch st., Philadelphia, Pa., for BROWN'S BLOOD CURE, $2 per bottle; lasts one month. Sold only by WOLFF-WILSON DRUG CO., Sixth and Washington avenue.

BROWN'S CAPSULES

Cure men in a few days. Drug store, 6th & Washington.

CHICHESTER'S ENGLISH

PENNYROYAL PILLS

Original and Only Genuine. Safe. Always reliable. Ladies, ask Druggist for CHICHESTER'S ENGLISH in RED and Gold metallic boxes, sealed with blue ribbon. Take no other. Refuse Dangerous Substitutions and Imitations. Buy of your Druggist, or send 4c. in stamps for Particulars, Testimonials and "Relief for Ladies," in letter by return Mail. 10,000 Testimonials. Sold by all Druggists. Chichester Chemical Co., Madison Sq., PHILA., PA.

LOST GIRL, KILLED HIMSELF.

Vaughan Elliott Blows His Brains Out With Pistol at Concord, N. C.

RALEIGH, N. C., Nov. 15.—Because his sweetheart jilted him Vaughan Elliott, aged 20, went to the door of her house at Concord last night, put a pistol to his mouth and blew out his brains.

REAL ENJOYMENT.

The woman who reads this will understand to the full what Mrs. Tipton meant when she says: "I am enjoying good health." It takes a person who has been made wretched by sickness to understand the joy of health.

There are very many women who suffer as did Mrs. Tipton, who might be cured as she was by the use of Dr. Pierce's Favorite Prescription. It establishes regularity, dries the drains which weaken women, heals inflammation and ulceration, and cures female weakness. It makes weak women strong, sick women well.

"It is with pleasure I recommend Dr. Pierce's medicine," writes Mrs. Nora Tipton, of Cropper (Cropper Station), Shelby Co., Kentucky. "You remember my case was one of female weakness and weak lungs. I had no appetite and would often spit blood; was confined to my bed almost half of the time and could hardly stand on my feet at times for the pains through my whole body and system. My husband had to pay large doctor bills for me, but since I have taken four bottles of Dr. Pierce's Golden Medical Discovery, four of 'Favorite Prescription' and three vials of 'Pleasant Pellets' we haven't paid any more doctor bills. It had been seven months since I stopped using Dr. Pierce's medicines and I have been enjoying good health all the time. I can never praise these medicines too highly, for I have received so much benefit. I pray that many who suffer as I did will take Dr. Pierce's medicines. I am sure they will never fail to cure when given a fair trial. Everybody tells me I look better than they ever saw me. I am sure I feel better than I ever did before."

"Favorite Prescription" has the testimony of thousands of women to its complete cure of womanly diseases. Do not accept an unknown and unproved substitute in its place.

Dr. Pierce's Pleasant Pellets are a ladies' laxative. No other medicine equals them for gentleness and thoroughness.

5 DROPS
TRADE-MARK

CURES RHEUMATISM NEURALGIA AND ALL KINDRED DISEASES

Swanson's "5-DROPS" will cure Rheumatism in any of its forms or stages of development. Applied externally it affords instant relief from pain. Taken internally it rids the blood, tissues and joints of the uric acid and other poisonous matter, which are the causes of the disease. "5-DROPS" never fails to cure Rheumatism, Sciatica or Lumbago. It has effected more cures of the above named ailments than all other remedies combined. It will cure the most obstinate cases.

Neuralgic Pains cease at once when "5-DROPS" is used. In neuralgia the nerves are inflamed, they throb and shoot from congestion and arrested circulation. "5-DROPS" hastens circulation, quiets the nerves and the pain stops. No other remedy in the world will stop neuralgic pains so quickly as "5-DROPS" and no difference how severe the case may be "5-DROPS," if used as directed will make a permanent cure.

FREE COUPON
No. 227.
Cut out this Coupon and send it with your name and address to Swanson Rheumatic Cure Co., Chicago, and you will be sent a trial bottle of "5-DROPS" free, postpaid Write today.
5 DROPS TRADE MARK

If "5-DROPS" is not obtainable in your locality order direct from us and we will send it prepaid on receipt of price, $1.00 per bottle. For sale by druggists.

Large Size Bottle (300 Doses) $1.00.

SWANSON RHEUMATIC CURE CO.
160 Lake Street, CHICAGO.

Curse OF DRINK

CURED BY

WHITE RIBBON REMEDY

No taste. No odor. Can be given in glass of water, tea or coffee without the patient's knowledge.

White Ribbon Remedy will cure or destroy the diseased appetite for alcoholic stimulants, whether the patient is a confirmed inebriate, a "tippler," social drinker or drunkard. Impossible for anyone to have an appetite for alcoholic liquors after using White Ribbon Remedy.

Indorsed by Members of W. C. T. U.

Mrs. Moore, press superintendent of Woman's Christian Temperance Union, Ventura, Cal., writes: "I have tested White Ribbon Remedy on very obstinate drunkards, and the cures have been many. In many cases the Remedy was given secretly. I cheerfully recommend and indorse White Ribbon Remedy. Members of our Union are delighted to find an economical treatment to aid us in our temperance work."

Druggists or by mail, $1. Trial package free by writing Mrs. A. M. Townsend (for years secretary of a Woman's Christian Temperance Union), 218 Tremont st., Boston, Mass. Sold in St. Louis by Judge & Dolph, 515 Olive st. and Fourth and Market sts.; Raboteau & Co., cor. Broadway and [illegible] av., and Wolff-Wilson Drug Co., s. e. cor. Sixth and Washington av.

PLUCKY WOMAN GOES TO TIBET

To Visit Boy's Grave and Search for Husband.

SPENT THREE YEARS THERE

HER ADVENTURES SURPASS THOSE OF MISS STONE.

After Untold Privations Her Husband Left Her to Reconnoiter and Sne Has Neither Seen Nor Heard of Him Since.

OMAHA, Neb., Nov. 15.—Within the next few weeks a lonely woman will start for inaccessible Tibet in search of her husband and to visit the grave of her little boy, whom she buried on the steep sides of the Dang La Mountain of that country. The husband was lost, and whether living or dead Dr. Susie Carson Rijnhart is unable to say. If he lives his faithful wife expects to join him. If dead she at least will know the bitter truth.

Every day of the four years which Mrs. Rijnhart spent in Tibet her life and perils not only rivaled, but exceeded in interest and danger that of Ellen M. Stone while in captivity in the Balkans.

Since her return to America she has made it her life work to send missionaries to Tibet in hopes that some of them may find traces of her missing husband.

Following that quest she was one of the 20,000 delegates to the Christian Church convention in Omaha, and used all her eloquence to persuade those contemplating foreign missionary work to go to Tibet as the best field in all the world.

Left Home in Autumn of 1894.

In the autumn of 1894, having been recently married in Hiram, O., Dr. and Mrs. Rijnhart started on their mission to Tibet. They planned to go to the extreme northwest Chino-Tibetan frontier, with the great Lamasery of Kumbum as their objective point.

Kumbum is the center of Buddhist learning and worship to the most remote parts of China, Manchuria, Mongolia and all the Tibetan territories. In it reside 4000 lamas, and during the pilgrimage season it is the mecca of devotees from all the Buddhist countries contiguous to Tibet. Kumbum is, in fact, second to rank only to Lhasa, the Tibetan capital.

After six months' travel, featured by no happenings save those to be expected in such a journey, they reached Lusar, a village which forms secular parts of the lamasery of Kumbum. They received a kindly welcome from the inhabitants, who were glad to avail themselves of the newcomers' medical skill. The missionaries secured a lama, Ishinima by name, to teach them the Tibetan language. They kept open house, welcoming all who were disposed to come. They preached to the people and were received kindly by many.

At Lusar and at Tankar, the next station opened by the Drs. Rijnhart, a happy time was passed despite the terrible Mohammedan uprising. Here they were blessed by the birth of a baby boy.

For Three Years They Labored Hard.

For three years they labored at these points, but with the goal of their hopes and prayers, Lhasa, the capital of Tebit, ever before them.

It was in 1899, when, with the baby Charley, then a year old, they began their perilous journey.

As they fronted the Dang La Mountains baby Charley, who had been ailing, died in the arms of their faithful Rakim and was buried in their camp; and the indomitable father and mother pushed on towards Lhasa.

Little by little servants and horses and supplies were lost until only faithful Rahim and the dog, Topsy, were left to keep them company.

They approached the Tsa Chu river, which they hoped to ford, and then find the lamasery, their objective point. As they reached the ford they were attacked by a band of brigands. During their encounter their faithful Rahim was slain. The Rijnharts barely escaped with their lives and sought refuge in some cliffs. Mrs. Rijnhart was exhausted and her husband, cautioning her to remain in the spot until his return, set forth alone to reconnoiter. She waited in vain through the night, the next day and the following night and still another day.

Was Rescued, but Was Desolate.

The sound of human voices on the third morning revived hope in her heart, but it faded almost a moment later. It was a party of armed Tibetans who held two lamas in custody. To them she told of the encounter with the brigands and the disappearance of her husband. Her appeal for help was unanswered.

Accompanying them she turned back and began her sad journey to the outer world. From the day of his disappearance Mrs. Rijinhart has never seen or heard of her husband, but lives in the hope that he is still alive. After many trials such as a woman traveling alone among strangers in a foreign country might encounter, Mrs. Susie Carson Rijinhart reached the outer world and returned to America.

Since that time she has actively agitated the matter of sending missionaries to Tibet and will herself return to that country in quest of her husband and to visit the grave of her only child.

OIL AS A FUEL A SUCCESS

Southern Pacific Officials Say That Reports to the Contrary Are Absolutely Without Foundation.

SAN ANTONIO, Tex., Nov. 15.—There is being circulated through the eastern states a rumor to the effect that the Southern Pacific company and other Texas roads using oil for fuel have abandoned the innovation introduced about a year ago. The matter has been given space by many of the eastern newspaper publications, both in the editorial and news columns. The contention is made by the publications in question that oil as a fuel too greatly damages the boilers.

In answer to this, officials of the Southern Pacific company enter a vigorous denial and say that all statements to this effect are absolutely without foundation. Instead, the officials say, the engines are being converted into oil burners as rapidly as time and conditions will permit. The company has been using fuel oil on its Pacific division for some years and it was given a thorough test there previous to being introduced on the Atlantic division of the system. On the whole the fuel has been found an ideal one and filling every expectation.

Railway officials regret that these rumors should receive such wide publicity. If any Texas roads have contemplated abandoning the burning of oil it is not known here.

HE TRIED THE WRONG PLAN.

Was Shot When He Tried to Wake Up Stewart.

MAGNOLIA, Ark., Nov. 13.—News has reached here of a terrible accident in the lower part of this (Columbia) county last night. A Mr. Blatson went to the home of his brother-in-law, Varbell Stewart, a farmer, and attempted to arouse Stewart by the plan of shooting with a pistol The noise awakened Stewart and he, not knowing who Blatson was, shot him through the window, the bullet taking effect in the abdomen Blatson died.

LOCKED HORNS TO STARVE TO DEATH

RESULT OF A DUEL BETWEEN MAINE DEER.

BANGOR, Me., Nov. 15.—Coleman Carnegie of Pittsburg has come out of the woods on Taxis river, New Brunswick, where, with his brother George, he has been hunting big game. Mr. Carnegie showed a magnificent caribou, but had no luck with the moose, having arrived too late for the calling season.

The Messrs. Carnegie are nephews of Andrew Carnegie and are great sportsmen, spending much of their time hunting and fishing. They have a game preserve of 22,000 acres in Georgia, where they usually spend their winters. They have hunted and fished in every part of this continent, and also in Scotland, and have killed about 200 deer each.

In their trip this fall they made a strange discovery. At the water's edge, and partially submerged, were found the carcasses of two buck deer, with their horns so firmly interlocked that it was necessary to use an ax to separate them. The deer must have engaged in a fight at the top of the bluff overlooking the river and tumbled down the steep bank after having locked horns in combat. That the fight was a savage one is shown by the fact that one of the deer had a broken jaw, while the skull of the other was fractured. The animals weighed about 200 pounds each. Buck deer are even more ferocious than bull moose, when thoroughly aroused, and it occasionally happens that carcasses are found in the woods, sometimes wasted to skeletons, with the horns locked in a death grip.

The supposition is that the fighters that lock horns starve to death.

STEAM SHOVELS TO SCOOP UP GOLD

SEATTLE, Wash., Nov. 15.—What is said to be the largest and finest placer gold property in the world has just been picked up by Dr. Alexander De Soto, formerly of New York, who is backed by eastern capitalists. The gold will be scooped up with steam shovels.

It consists of 2,120 acres of gravel, which yields from 1 cent to 75 cents a pan. The level tract in front of Council, in the Nome district, is the location of the ground.

It has lain idle during the several seasons in which this district has been worked by the Wild Goose company and other large operators. Nearly every resident in Council has known that the ground contained good pay, but all passed it up as being too large to handle.

Many staked claims on this flat, but when the recording fees fell due they dropped them with the comment. "It would take $1,000,000 to open it up," or "It would break a man before he got started."

During the last season several mining concerns have been looking over the property, but procrastination caused them to lose a valuable opportunity. Dr. De Soto, without haste in closing the deal, procured options, bought outright and caused to be staked several 60-acre tracts, which, together with those purchased and secured on options, aggregated 2,120 acres.

For two years Dr. De Soto has had men quietly prospecting this ground, and by systematic work 35,000 feet of gravel has been opened. In all six cross cuts were put in across the property, developing six pay streaks, averaging 22 cents to the pan.

Not content with this, he placed two men at work in the cut with a rocker, and the result of ten hours' labor, in which time four cubic yards of dirt were treated, was a little more than $16 in gold.

Dr. De Soto's plan is to place in operation two steam shovels and several dredgers and to cut an immense ditch one and one-half miles in length from the head of his locations to the lower end.

DIED FROM A PEANUT.

It Stuck in Girl's Throat and Death Followed Operation.

MOBILE, Nov. 15.—A sad death here this morning was that of Leona Woods, a little 13-year-old girl from a station near Mobile, who was brought here for medical treatment and died after an operation had been performed for her relief from a stricture of the esophagus. The girl some 18 months ago swallowed some lime, which injured her throat and seriously affected her health. Some days ago a peanut lodged in her throat and for this she was operated upon.

Order Now for Christmas

THE ENCYCLOPEDIA BRITANNICA will make an ideal Christmas present. That goes without saying. Yet you may wonder why we are mentioning the fact now. It is by way of warning.

By the first of December we will not promise to deliver books for Christmas except in very urgent cases. It takes about thirty days to fill an order for BRITANNICA, on account of the large number of orders constantly coming in. Last year we were sold so far ahead that it was impossible to make immediate deliveries, and we were forced to decline accepting Christmas orders. Many patrons offered to pay us full price in advance for sets, but we could not accept their orders.

25,265 Sets Were Sold

during last year. And more were ordered. But the largest book manufactory in the United States found it impossible to keep pace with the demand We could only file orders as they were received for future delivery. But many would-be Christmas patrons were disappointed.

We Therefore Give Fair Warning!

If you want a set of the ENCYCLOPEDIA BRITANNICA for a Christmas present send the Inquiry Coupon to us *at once*. It will bring you full particulars, and also entitle you to a handsome bookcase, which will lend finish and added dignity to your gift. All applications will be filed in the order received.

THE NEW 20TH CENTURY EDITION is a marvel of completeness. Comprising 31 volumes of 25,000 large pages, it opens up every vein of knowledge known to mankind. No less than three millions of dollars were spent in its preparation. The world's greatest scholars have labored over it for one hundred years. That is why BRITANNICA is recognized as the king of encyclopedias all over the globe.

Pay for it AFTER Christmas! BRITTANICA takes little of your Christmas money—nothing beyond the first payments. Afterwards it may be paid for a little at a time—when you will hardly feel the outlay. And if you order now you will get it at **LESS THAN HALF PRICE.**

$1 Secures This Entire 31 Volume Set of **The New 20th Century Edition.**

YOU CAN PAY THE BALANCE AT THE RATE OF ONLY

10c a Day

FOR A SHORT TIME

IT CONTAINS:

16,509 articles, averaging 1½ pages each, 3399 articles written and signed by specialists, or 142 per volume. 16,255 pages compiled by special contributors, forming four-fifths of the entire work. 338 full-page engraved plates, containing over 900 separate illustrations, 675 maps and plans, including 237 colored maps. Nearly 12,000 illustrations, exclusive of maps and plans.

Special Features of the 5-Vol. American Additions.

1. An extension of the original articles on the arts and sciences down to the present day. 2. Introduction of new topics arising from new developments of science or from new discoveries and new inventions. 3. Biographical enlargement, to include eminent living persons and the hundreds who have recently won distinction. 4. A particular survey of American interests in their various phases. 5. A presentation of technical subjects in a form comprehensible to ordinary readers, as in the treatment of Electricity, Morphology, etc. 6. Copious illustrations over 1500 in number.

The Guide to Systematic Readings subdivides the whole work into departments, outlining 73 different courses of reading, and points out the things you may want to know or ought to know about your business or profession. Furthermore, it makes systematic reading along any line practical.

31 Volumes in All—25 Volumes Ninth Edition, 5 Volumes American Additions, 1 Volume Guide to Systematic Readings of the Whole Work.

Fill out and mail this Coupon today for particulars about our great offer.

Bookcase Free.

A limited number of bookcases will be given free of charge to Post-Dispatch readers who respond promptly.

The coupon opposite will be known as the Bookcase Coupon, and should be mailed at once.

The American Newspaper Association, S-3
407 North Broadway, Suite 418,
St. Louis, Mo.

Please send me free of charge sample pages and full particulars of your Encyclopedia offer.

Bookcase Coupon.

NAME..............................
STREET..............................
TOWN ....
STATE ....

Post-Dispatch Bureau.

What Is Said of It.

"It is without a peer in the whole noble army of encyclopaedias."—LYMAN ABBOTT, D. D.

"The Encyclopaedia Brittanica is king of its tribe."—PROF. DAVID SWING.

"The most useful reference book for young or old is the Encyclopaedia Brittanica. Children beginning at 10 years old and on, need its stores of historical, biographical, mythological, elementary, scientific, natural history information. The eager boy can study balloons, kinds of dogs or firearms, locomotives, habits of the housefly or cockroach. The youth may want information on subjects from geology or electricity to the settlements of the Fiji Islands, or volcanoes and earthquakes, or a most fascinating story of Napoleon; and for the still older all the fundamental conceptions of law, medicine, theology, ethics, sociology, curves and functions, architecture, art—all the way up, perhaps to the origin of some fine editorial on Chinese metaphysics. Whether for education or information, no man who once has this book will ever let himself or his children be without constant access to it. If another deluge came and the ark had room but for one secular book, this is beyond any doubt the one." — CLEMENT BATES, Judge of Court, Cincinnati, Ohio.

QUICK MEAL

STEEL RANGES.

QUICK MEAL STEEL RANGES
QUICK MEAL STEEL RANGES

NONE BETTER.

"Quick Meal" Steel Ranges are built for service; they have a reputation to maintain; their outside walls are extra heavy, having three thicknesses—**steel, asbestos, and steel**—which makes them indestructible and maintains an even heat throughout the oven; their linings are heavy and well ventilated, which makes them durable; they are not made to meet a cheap and shoddy competition, but are made to give the users a **Range** that gives such good satisfaction that they will recommend it to their friends.

RINGEN STOVE CO.,

ON SIXTH STREET, NEAR LOCUST.

The Largest Exclusive Stove and Kitchen Furnishing Store in the World.

MEN; BE STRONG!

You Can Be Cured of NERVOUS DEBILITY and LOST MANHOOD BY

"CALTHOS"

Full 5 Days Treatment ABSOLUTELY FREE By Sealed Mail.

PROF. JULES LABORDE, DISCOVERER OF "CALTHOS."

No C.O.D. OR PRESCRIPTION SCHEME

For years the cry has gone up from hundreds and thousands of men, young and old, for a remedy that would rid them of the terrible results of early follies or excesses, or of the overwork and worry that sap the physical vitality.

The medical profession of this country seemed powerless to cope with the appalling and disastrous diseases and annoying weaknesses of men resulting from violation of Nature's laws.

PROF. LABORDE'S WONDERFUL DISCOVERY.

It remained for the eminent French authority, Prof. Jules Laborde, to conduct scientific inquiry into the cause and cure of Lost Vitality, Sexual Weakness, Spermatorrhoea, and Impotency, and the world today acknowledges the supremacy of the wonderful remedy "CALTHOS."

The Von Mohl Company, of Cincinnati, Ohio, recognizing the commercial value of Prof. Laborde's discovery, secured the sole American rights for "CALTHOS," and through its agency thousands of men who suffered from sexual diseases and enfeebling nervous maladies have been restored to health and perfect manhood.

THE VON MOHL CO'S. REMARKABLE OFFER.

We are now authorized, by The Von Mohl Company, to announce that every man who sends simply his name and address will be supplied absolutely free by sealed mail, with five-days full treatment of "CALTHOS." This is no C. O. D. or Prescription Scheme, and there is positively no condition attached to the offer. You need not give humiliating details regarding your trouble. You need not send one cent of money—not even a postage stamp. All The Von Mohl Company desires is that you give the remedy a fair and thorough trial, and they are willing to stand all the expense connected with the trial to prove the faith in its merits.

POWER OF "CALTHOS" PROVED.

The first day you take the treatment you will be benefited. The second day you will feel an improvement. The third day you will note an increase of strength. The fourth day will show a gain both mentally and physically. The fifth day you will feel like a new man. If you suffer from any form of Nervous Decline and Spermatorrhoea, Varicocele, Impotency, Night Sweats, Palpitation of the Heart, Nervousness, Confusion of Ideas, and loss of Memory, you can positively be cured by "CALTHOS," but if the disease has progressed to the stage marked by the symptoms of Epilepsy, Consumption or Insanity, we cannot promise complete recovery.

PROMPT ACTION IMPORTANT.

As you value your health, your happiness, your very life, do not delay beginning treatment. The Von Mohl Company has thousands of testimonials on file from persons who have taken the treatment, showing its marvelous restorative power.

The Company does not publish testimonials, and your correspondence is sacredly confidential.

Many who take only the five-days free treatment write that they are entirely restored.

For the sake of your family and friends, as well as for your own best interests, write to The Von Mohl Company for the free treatment by mail, in plain sealed package, at once.

The Von Mohl Co., 482 B, Largest Importers of Standard Preparations in the United States. Cincinnati, O.

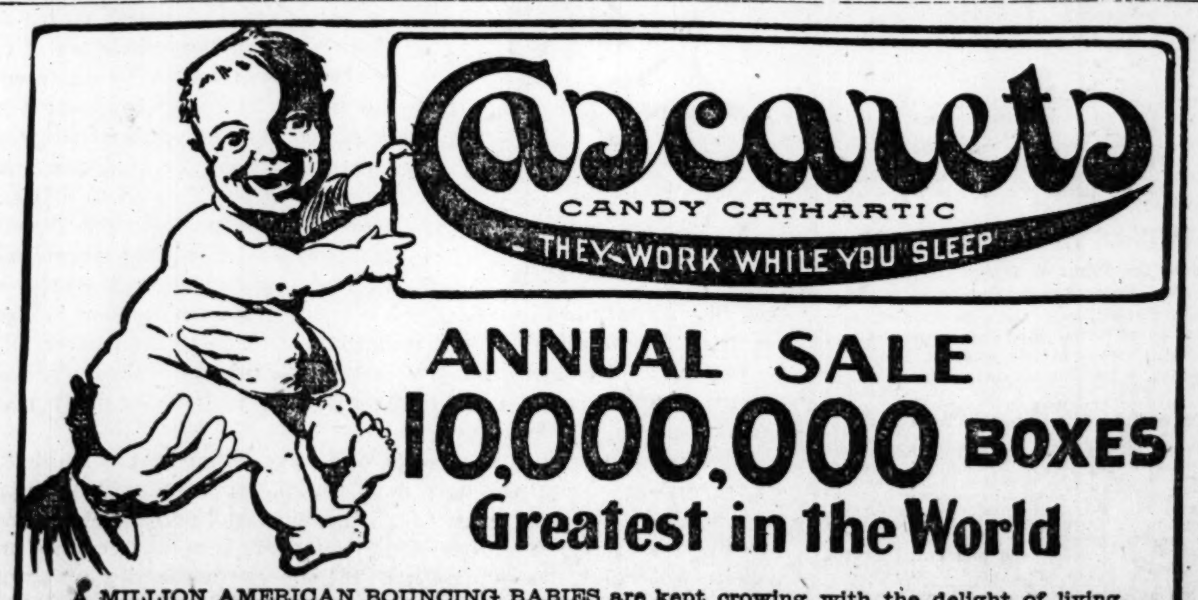

ANNUAL SALE 10,000,000 BOXES Greatest in the World

A MILLION AMERICAN BOUNCING BABIES are kept crowing with the delight of living, because their mamas have learned to use CASCARETS Candy Cathartic. You all know how neighborly neighbors tell each other of the really good things they have learned from experience. CASCARETS are one of those good things, and the kind words said for them has created a sale of nearly A MILLION BOXES A MONTH. It is easy to protect infants against children's complaints, because all these perils have their beginning in stomach and bowels, and we have in CASCARETS a perfect medicine that will always keep the delicate machinery in a child's body clean, regular and in working order. Children like the little candy tablet, and are kept safe from all stomach, bowel, blood and skin diseases. All druggists, 10c, 25c, 50c. Never sold in bulk. Guaranteed to cure or your money back. Genuine tablet stamped CCC. Sample and booklet free. Address Sterling Remedy Co., Chicago or New York. 879

For 70 Years Dr. Marshall's Catarrh Snuff has kept on Curing Catarrh

The Oldest Remedy, has a national reputation and has never been equalled for the instant relief and permanent cure of Catarrh, Colds in the head and the attendant Headache and Deafness. Restores Lost Sense of Smell. Immediate relief guaranteed. Guaranteed perfectly harmless. Ask your dealer for it. Refuse all substitutes. Price 25 cents. All druggists, or by mail postpaid. Circulars free.

F. C. KEITH, (Mfr.), Cleveland, Ohio

A BOON TO WOMEN BAHAMA TABLETS.

THE DR. SCHURMANN CHEMICAL CO.'S ANTISEPTIC VAGINAL TABLETS. A REMARKABLE PREVENTIVE OF DISEASE, A SURE CURE FOR ALL DISEASES PECULIAR TO WOMEN. They never fail if used strictly according to directions. They are safe, sure, harmless, neat and clean. They preserve the health and cure diseases of the Vagina, all Vaginal discharges and soreness, irregular and suppressed Menses, loss of vigor and tone. These tablets are used not only to cure these diseases but to prevent their occurrence. We have received thousands of testimonials.

OUR GUARANTEE: We guarantee BAHAMA TABLETS to do just what we recommend, and offer a reward of One Hundred Dollars ($100.00) for any case they will not cure as recommended, provided the directions are carefully followed. BAHAMA TABLETS are sold by all druggists or sent direct on receipt of price, $1.00 per box, or six boxes for $5.00. Send for Free sample.

THE DR. SCHURMANN CHEMICAL CO.
[illegible] Building. Dept. E. B. ST. LOUIS, MO.

LOVE LETTERS TO A PREACHER

HE WILL PRINT 250 GEMS HE RECEIVED.

NAMES WILL BE OMITTED

Has Corresponded With 1000 Ladies in a Vain Attempt to Pick Out His Wife's Successor.

FORT SMITH, Ark., Nov. 15.—Joseph Lester of South McAlester has decided to print 250 love letters written to him by that many women.

Lester was ten years in public life as preacher, and has gained a wide acquaintance. His wife died three years ago, and since January 9, 1901, he has, through a matrimonial bureau, been placed into correspondence with over a thousand women. From these letters Mr. Lester has selected 50 which he considers gems. Talking of his book, he said:

"I think I have probably written more love letters than any other man in the United States, though I am not a very good scribe. I do most of my writing with a lead pencil. You ought to see some of those letters. I mean those that have been written to me. They are from ladies in nearly every state in the union. Of course I do not mean to print the names of the ladies."

UNCLE SAM HAS A PYRHELIOMETER

WILL USE IT TO MEASURE SUN'S HEAT.

THEY AFFECT THE WEATHER

Interesting Experiment Soon to Be Tried at Asheville, N. C., by the Weather Bureau.

ASHEVILLE, N. C., Nov. 15.—The queen city of the mountains has, literally and metaphorically speaking, something new under the sun. H. S. Kimball, representing the United States weather bureau, agricultural department, is here for the purpose of making scientific observations with reference to the sun's rays in the Appalachian mountains. Asheville was selected as the place most suitable for the experiment because of the elevation, dry atmosphere and the large percentage of clear, bright days.

The government has purchased from the Swedish inventor three instruments for determining the degrees of the sun's rays. One was placed in charge of the faculty of Brown University and another at Johns Hopkins, Baltimore. These universities have just completed their first year's observations, but have not as yet published their reports. The experiments to be made at Asheville during the next five months are the first to be undertaken by the government since the purchase of the instruments, which are technically known as "pyrheliometers."

STRANGE POWER IN BOY'S HANDS

Able to Locate Water, Oil and Minerals.

IS A TEXAS PLOWBOY OF 15

HIS GIFT SAID TO HAVE BEEN INHERITED.

Found It Out by Accident and Is Now Making Money by Locating Mineral Lands for Colorado Mining Prospectors.

HENRY ZACHARY.
Boy said to be possessed of a strange gift in locating minerals.

PUEBLO, Colo., Nov. 15.—Henry Zachary, a Texas plowboy 15 years old, who has been visiting in Pueblo for the last week, is possessed of a magic power in his hands by which he can locate minerals, water or oil at a great depth with a certainty never before known. However strange this may seem, there is no doubt that Zachary has in his hands a force of some unusual kind. In appearance they differ little from those of the ordinary farm lad who has worked all his life and gained plenty of callous and grip. Neither is he more or less intelligent than the average boy of the country. Only in his eyes, which possess a peculiar luster, can be distinguished from any other American boy.

The most incredulous, however, is easily convinced that young Zachary's rough hands are "different" when the ease with which he can make eight or ten sheets of note paper follow them through the air is seen. Of course they must all touch his fingers, but with such speed does he shift them about that they appear to be attracted to him without contact of any kind. It is not uncommon for a child to produce an electric spark by shuffling the feet along a Brussels carpet, and then lightly touching the cheek of another person, but the flash that this Texas farmer boy can bring forth in this way is startling, and pricks into the cheek with the force of a heavy darning needle.

His Gift Found by Accident.

Until the last few months the boy was as ignorant of his gift as were his parents. It was last spring while he was holding the plow in one of his father's fields that the power was revealed to him. At a certain point in the field young Zachary felt a peculiar tingling sensation in his hands, which, as often as he returnel to that part of the lot, was repeated, and at one spot with such force that he cried out for his father. Supposing it only a fancy, his father sternly ordered him to stop his nonsense and go on with his work. For the first time in his life the child disobeyed his parent. Seizing him by the shoulder, the father marched the boy to the house and was about to administer a severe punishment, when his mother intervened. The story of his disobedience was told her. She ordered her husband to release the child, shouting, "He has the gift! He has the gift!"

When Mrs. Zachary was able to calm herself, for the first time in her life she old her husband of a peculiar power to find water which her father possessed when he was a young man. Though Mr. Zachary was inclined to laugh at the story, he led his son back to the field where he pointed out the spot where the strongest sensations came to him. The next day well diggers were put to work and in due time came upon a good depth of excellent water. Since then young Zachary has done little plowing.

Located Wells for the Neighbors.

From every part of Caldwell County came constant calls for the services of the boy in well sinking. Not once did he fail. At last Frederick Elliott, a capitalist, seeing that the boy was not a sham, thought he might also find oil and offered him $100 if he would try to do so in the new oil fields, which he did successfully. Some of the best wells at Beaumont are said to have been located by young Zachary.

But Elliott could not keep the boy, whose greatest desire was to see the world, instead of making money by his strange power. Early in the summer he came to Colorado and fell in with a party of prospectors, who took him with them to the San Juan district, where he discovered that he could divine the presence of mineral when it is in close proximity to water. He found several deposits of mineral which are still being developed with every prospect of becoming paying claims.

Works Best Under Certain Conditions.

It is only upon certain days when his health is at its best and the atmospheric conditions are in a certain condition that he can work with any degree of success. The light air of the mountains he finds comparatively easy, especially upon the eve of a thunder shower or just following. The presence of what is known as a Chinook wind also facilitates his work, he says. Though others notice no difference in the physical condition of the boy after he has spent a day in the free use of what same call magic, he says that it invariably exhausts his nervous system to a great degree. Physicians say that he will probably grow old before his time, as the result of such expenditure of nervous energy. He recuperates rapidly, however, and is always eager to go on with his work. Though he has so many times found water, oil or mineral, it is still difficult to make people believe, he says, that he is anything more than a lucky fraud. The successful times were his lucky days, they say, and the times when the atmosphere was not right or he did not feel well prove that his claims are false.

Photographs on Canvas.

From the Indianapolis News.

A Frenchman has successfully worked a scheme for photographing paintings on canvas and afterward filling in the colors, a method by which a masterpiece may be reproduced perfect in outline and as near the original in coloring as the eye of the colorist can make it, in not over one-fourth the time it takes a painter to copy a picture free hand. It looks as if even art were not going to be long much longer.

JONES IS SAID TO HAVE NINE WIVES

ARE SAID TO BE SCATTERED OVER FOUR STATES.

EACH WIFE HAS A BOY BABY

Arch Is Safe in Jail Now, Awaiting Trial Next Spring on a Charge of Bigamy.

ERIN, Tenn., Nov. 15.—Arch Jones, who was indicted by the Houston county grandjury last week on a charge of bigamy, is said to have nine wives, scattered throughout Ohio, Indian, Kentucky and Tennessee. Three of his wives appeared before the grandjury last week, one who lives in this county, and whose maiden name was Ross; one from Greenbrier, Robertson county, who was formerly a Miss Carter, and one from Kentucky, whose name was Hays prior to her marriage to Jones. Jones married Miss Ross about four years ago, but left her. He returned to this county a few weeks ago for the purpose, as his wife thought, of stealing away her year-old child. This led her to look into Jones' actions, which brought about his indictment and arrest. Jones is now in jail where he is likely to remain until the April term of the Circuit Court. It is said that each of Jones' nine wives has a boy child.

STARVED HIMSELF TO DEATH IN JAIL

DECLARED HE WOULD NEVER GO TO PENITENTIARY.

TOOK NOTHING BUT WATER

Said to Be With a Firm of Railroad Contractors, Whose Names He Had Forged.

PARIS, Tex., Nov. 15.—A white man about 35 years old, who went by the assumed name of Forest Arnold and against whom there were twelve charges pending for forgery and attempting to pass forged checks, died in the county jail under peculiar circumstances. It is believed that his death was due to his own act in deliberately starving himself.

After his arrest he declared to his fellow prisoners he would never go to the penitentiary. Two weeks before the present term of the district court, at which he was to be tried, began the 1st of October, he began to refuse to eat anything and took to his bunk. With the exception of drinking soup two or thre times, he could never be induced to swallow anything but water. When his case was called in court he was thought to be suffering from nervous prostration and was too weak to be brought into court. Dr. Thomas Moody attended him and says that he did not have fever, and that if anything was the matter with him he could not tell it. Dr. Moody says it was the most peculiar case that he ever attended.

Whatever was the immediate cause of his death, the county physician is satisfied that it was a case of suicide by starvation and that he brought his death on himself by refusing to eat.

PELLITIER IS GOING TO POLE

AT LEAST WILL MAKE AN ATTEMPT NORTHWARD.

SAYS HE WILL USE NO DOGS

Says It Is Only a Question of Courage and Will Dispense With Supposedly Necessary Articles.

BUFFALO, N. Y., Nov. 15.—Leroy Pellitier of Buffalo, who was among the first of the Klondikers and who made and lost a fortune in the Alaskan diggings, is going to attempt to reach the North Pole. He has been recently in New York consulting with William Ziegler, but is now planning to make the trip independently. His ideas are revolutionary in Arctic exploration. He plans to use no dogs, to have no sleeping bag or other supposedly indispensable articles for polar trips, and to make the trip over the ice, taking with him two men, one Olaf Larsen, an Alaskan Norwegian; the other an old Alaskan prospector.

Says Pellitier: "It is purely a question of moral courage, physical stamina, of knowledge of the conditions to be met and how to meet them and then—the inexorable survival of the fittest.'

"There will be no occasion to send relief expeditions after us—if we do not return no one can bring us back. But we shall return, and will have reached that most interesting spot on all the surface of the earth, the north pole. And I hope to demonstrate also that once one knows the way others can reach the pole with an expenditure of money less than 1 per cent of the amount usually expended in unsuccessful attempts."

BIG GOLD STRIKE AT SILVER CLIFF

HAD BEEN PROSECUTED FOR TWENTY YEARS.

GREAT SUM SHAD BEEN SPENT

All the Time a Big Ore Bed Has Been Lying Near the Surface and on Government Land.

PUEBLO, Colo., Nov. 15.—For 20 years people have been trying to find the source of the ore at Silver Cliff, and at last it has been turned up, only a half mile from the town. The strike made a few days ago by Haskell and Jackson, two veteran assayers, seems to be the most important in southern Colorado for many years. They are now literally quarrying out the ore and shipping it by the carload. Immense sums have been spent in the vain efforts to find the ore which was known to be there, the search including the Geyser prospect shaft, which is 2000 feet deep. The ore has been lying there all this time, just below the surface and on government land. It runs $44 per ton, and picked specimens yield 75 ounces gold and much silver. There is great excitement in all that region, and everything has been staked for miles. It is anticipated that Silver Cliff, once the second town in the state, will boom again.

HOW A HYPNOTIST MADE A FORTUNE.

The Secret Methods by Which Dr. X. La Motte Sage, the Greatest Hypnotic Scientist of the Age, Created a Tremendous Sensation.

He Firmly Believes Hypnotism a Public Benefit. Has Donated $10,000 Toward the Free Distribution of a Handsomely Illustrated Book Containing His Views and Suggestions on How to Acquire This Mysterious Power and Use It in Business, in Society and in the Home.

While the Special Edition Lasts a Copy of This Remarkable Book Will Be Sent Free to Any Interested Person.

Dr. X. La Motte Sage made a fortune out of Hypnotism. He probably knows more about the subject than any living man. His methods are radicauy different from any ever before presented. By his new system he hypnotizes people instantaneously. He tells you how to exert tremendous silent influence without making a gesture or saying a single word. He gives the only real, practical methods for the development of the power of Personal Magnetism that have ever been published. During all the time that Dr. Sage was before the public he made it his business to note carefully the effect of hypnotism upon the human mind. He became convinced that this mighty mysterious power could be utilized to the advantage of ambitious men and women who wished to better their condition in life. To demonstrate the correctness of his ideas, when he retired from public life he founded a college where Hypnotism, Personal Magnetism, Magnetic Healing, etc., might be taught along the definite lines he had laid down. The result is tuat the college has grown to be the largest of its kind in the world. Thousands of successful students in all parts of the globe are living witnesses to the wonderful power and the great practical benefits to be derived from Dr. Sage's methods. The Doctor has recently written a book entitled "The Philosophy of Personal Influence," in which he tells in plain, simple language just how to acquire hypnotic power and the various uses to which it may be put. Among the many interesting things upon which the book treats are: How to develop magnetic power and influence people without their knowledge; how to cure bad habits and obstinate chronic diseases, when medicine and everything else in this line fails; how to implant a command in a subject's mind that he will carry out in every detail a month or a year hence, whether the hypnotist is present or not; how to hypnotize people at a distance; its value in business; marvelous scientific tests how to prevent people from influencing you; hypnotic power more fascinating than beauty; the use of hypnotism in the development of the mental faculties; controlling children; removing domestic troubles, etc.

The college which Dr. Sage has founded proposes to give away $10,000 worth of the above books absolutely free so long as the special edition lasts. Any person who is in earnest can get a copy merely by writing for it. This book is handsomely illustrated by the finest half-tone engravings. It tells you how the marvelous power of hypnotism has been used to cast a secret mystic spell over people without their knowledge and how they have been for months, and in some cases even years, obeying the royal will of another. It gives you the secret of the development of what Senator Chauncey M. Depew calls the money-making microbe. Don't think because you lack a fine education and are working for a small salary that you cannot better your condition; do not think because you are now successful in life that you cannot be more successful. Dr. Sage's book has been read and his methods are today being used by many of the richest men in the world. They know the value of personal influence, of hypnotic power. If you are interested write today to the New York Institute of Science, Dept. 221 G, Rochester, New York, and a copy of Dr. Sage's book will be sent you by return mail absolutely free. This is a rare opportunity to learn the uses and possibilites of the most wonderful, marvelous and mysterious power known to man. The book is enthusiastically indorsed by the most prominent business men, ministers of the gospel, lawyers and doctors. It should be in every home; it should be read by every man and woman in this country who wants to better his condition in life, who wants to achieve greater financial success, win friends, gratify his ambitions and get out of life the pleasure and happiness whch the Creator intended he should enjoy.

THE WORLD'S MEDICINE.

BEECHAM'S PILLS

FOR ALL

BILIOUS and NERVOUS DISORDERS,
Sick Headache, Constipation, Wind,
Weak Stomach, Impaired Digestion,
Disordered Liver & Female Ailments.

Prepared only by the Proprietor, THOMAS BEECHAM, St. Helens, Eng., and 365 Canal Street, New York. Sold everywhere in boxes, 10c. and 25c.

THE Keeley Cure

"Men do not counterfeit counterfeits nor imitate that which is unknown or worthless."

The Keeley treatment has stood the test of time. This treatment has been used with unparalleled success for the past [illegible] years in curing Alcoholism, Morphine and other drug using, Cigarette and Tobacco habits and Neurasthenia. Over a quarter of a million cured men and women in the United States are OUR TESTIMONIALS. Remedies and treatment absolutely free from any injurious or harmful effects.

MENTAL AND PHYSICAL VIGOR RESTORED.

Life becomes a happiness and a blessing. Will power, intellectual activity, health, business capacity and confidence of family, friends and business associates recovered. For full information consult or write (in confidence) to

DR. J. E. BLAINE, Manager The Keeley Institute
2808 LOCUST STREET, ST. LOUIS, MO.

If You Are a Pianist or a Singer

you are constantly buying sheet music—and paying high prices for it. It lies in ragged piles around the house and becomes scattered and torn. You lose money by buying sheet music in that way, to say nothing of your loss of time and temper when searching for a particular selection. Why not buy your music in volumes, filled with the best selections, and thoroughly indexed? The "LIBRARY OF THE WORLD'S BEST MUSIC" is designed for your needs. Its eight volumes—sheet music size, but light and easy to handle— are crowded with the best vocal and instrumental music, carefully selected by an experienced corps of music editors. If you were to buy the music it contains one piece at a time *It would cost you over $200.00.* Through our Musical Library Club—for a limited time—the entire set of eight volumes will cost you one-tenth of that amount—and you can pay in little payments of $1 a month. That gives an idea of the saving that can be accomplished.

A Bookcase FREE if you order AT ONCE

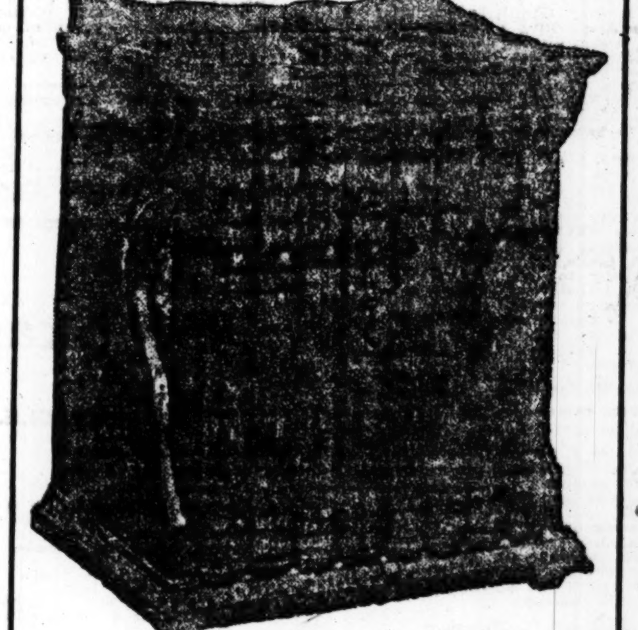

Size of Volumes, 9x12 Inches.

The World's Best Music

This is the most complete and comprehensive collection of music in existence. It contains *2,200 pages of sheet music*—which is 500 more than any other Musical Library. The work is fully indexed, so that any desired selection can be found in a few seconds. The volumes are specially bound so they will open flat at the piano. Except for professional performers of the highest class, this is the most satisfactory Musical Library ever published. All the world-famous composers are represented—including such names as Wagner, Liszt, Paderewski, Mozart, Sullivan, De Koven, Strauss and Gounod—but the selections have been so carefully made that none is too difficult for the average performer. The work contains *300 instrumental selections* by the best composers, including popular and operatic melodies, dances, funeral marches, and classic and romantic piano music. There are *350 best old and new songs*, duets, trios and quartets. Among the selections are *100 new and copyrighted pieces* of music by American composers. The volumes are handsomely printed and are bound in art cloth and half leather. In number of pages of sheet music, number of biographies, and in number of illustrations this Musical Library leads all others.

For the Music Student

To the music student this Library is *more than half an education.* It exhibits, in correct form, all the various classes and schools of music, and it is a never-failing source of instruction and pleasure in the variety and range of its selections. As a musical cyclopedia it is unexcelled, for it contains *500 biographies of musicians* and *400 portraits,* many of the last being handsome chromatic art plates in colors.

Sets at Half Price—*If You Act Promptly.*

Our Musical Library Club secured recently an entirely new edition of the "World's Best Music" at a price slightly above the bare cost of paper and printing. On this account we are able to offer these sets at about one-half the regular subscription price and payable at the *rate of $1.00 a month.* Through the Musical Library Club—direct from the publisher to the customer—you can secure a set for *$21.00 in cloth binding* and *$25.00 for he ba'f leather.* The sets were previously sold for $35.00 and $40.00. The edition is small, so to avoid a possible disappointment in failing to secure a set, cut off the coupon today, sign and mail it to us. We will then send you a set (*express paid by us*) for examination and use. After five days' examination, if you are not satisfied, return the books to us at our expense. But if you decide to keep the set, send us $1.00 at the expiration of five days and $1.00 a month thereafter until the full amount is paid.

BOOKCASE FREE!

We have on hand a number of elegant oakwood bookcases that are made especially to hold a set of the "World's Best Music." Their retail price is $4.00 each, but we have decided to offer them as premiums to prompt subscribers. We will supply one of these attractive bookcases FREE with every set that is ordered before December 1st. To obtain one of the bookcases with your set it is necessary to send your order before December 1st—unless you care to pay the regular retail price, $4.00, for a bookcase. We send the bookcase to you with your set, and if you decide to retain the books, the bookcase becomes yours, it is a present from us, and does not increase the cost of the music in any manner.

The University Society, 78 Fifth Avenue, NEW YORK.

CUT ALONG THIS DOTTED LINE.

St. L. P.-D. 11-16.

The University Society, 78 Fifth Ave., New York.

Please send me on approval, prepaid, a set of "The World's Best Music," in half-leather. If satisfactory I agree to pay $1.00 within 5 days and $1.00 per month thereafter for 24 months. If not satisfactory I agree to return them within 5 days.

If this coupon is mailed before Dec. 1st, I am to receive an oakwood bookcase with the set free.

Name..........

Street..........

City..........

In ordering cloth, change 24 months to 20 months.

WHITE DIAMONDS FOUND IN OREGON

Specimens Said to Have Been Tested and Declared to Be Genuine.

STOCKTON, Cal., Nov. 15.—George E. McLeod, who was formerly a newspaper man here, and now editor of Carter's New Era, has received from his brother-in-law, Mr. Levy, who is in Harvey County, Ore., the first news of a big excitement in that vicinity, which promises to cause a rush to the place. It is nothing less than the discovery of real white diamonds.

Some time ago a prospector made the find and communicated it to another. One of the jewels was sent to a New York jeweler, who pronounced it the real thing and bought it for $240.

Since then three stones have been found and sold at prices ranging from $120 to $165. One of the men interested went East to form a company for $5,000,000 to exploit the alleged new diamond fields.

Since then it was learned by Mr. Levy from James Mahon, a big stockman, and an attorney named Fitzgerald that the lands are school lands and not open to filing. Levy, Mahon and Fitzgerald immediately bought the land, 960 acres in all.

Since then the people have staked all around and refuse to name a price. The exact particulars of how the diamonds were discovered are not yet known. Those who were first in on the find have divulged nothing, and this letter to McLeod is the first definite news that has gone out.

AN EASY WAY

To Keep Well.

It is easy to keep well if we would only observe each day a few simple rules of health.

The all-important thing is to keep the stomach right and to do this it is not necessary to diet or to follow a set rule or bill of fare. Such pampering simply makes a capricious appetite and a feeling that certain favorite articles of food must be avoided.

Prof. Wiechold gives pretty good advice on this subject. He says: "I am 68 years old and have never had a serious illness, and at the same time my life has been largely an indoor one, but I early discovered that the way to keep healthy was to keep a healthy stomach, not by eating bran crackers or dieting of any sort; on the contrary I always eat what my appetite craves, but daily for the past eight years I have made it a practice to take one or two of Stuart's Dyspepsia Tablets after each meal, and I attribute my robust health for a man of my age to the regular daily use of Stuart's Tablets.

My physician first advised me to use them because he said they were perfectly harmless and were not a secret patent medicine, but contained only the natural digestives, peptones and diastase, and after using them a few weeks I have never ceased to thank him for his advice.

I honestly believe the habit of taking Stuart's Dyspepsia Tablets after meals is the real health habit, because their use brings health to the sick and ailing and preserves health to the well and strong."

Men and women past fifty years of age need a safe digestive after meals to insure a perfect digestion and to ward off disease, and the safest, best known and most widely used is Stuart's Dyspepsia Tablets.

They are found in every well-regulated household from Maine to California, and in Great Britain and Australia are rapidly pushing their way into popular favor.

All druggists sell Stuart's Dyspepsia Tablets, full sized pkgs. at 50 cents, and for a weak stomach a fifty cent package will often do fifty dollars' worth of good.

A ST. LOUIS GIRL IN BUSINESS IN LONDON'S SWELL WEST END

MISS EMMA MONAHAN.

Mrs. Alice Monahan Hermann of Denver, Colo., has just returned to St. Louis from London where, in company with her brother, Frank L. Monahan of this city, she went to visit her sister, Miss Emma Monahan, who has been severely ill. She reports that her sister is improving.

Miss Monahan is the only American woman who has a ladies' tailoring business house in London. She is a St. Louisan by birth and a [illegible] Institute girl. Seven years ago, while on a visit abroad, she discovered among the London shops a seeming lack of appreciation of American visitors' wants and customs, and concluded that an enterprise which she had in mind would be successful when backed by American brains and push. She was not long in convincing others along the same line of thinking. The result was that in a very short time Miss Monahan became successor to "Samson," one of London's smartest ladies' tailors, and today her establishment is well known to all American women in London. Running a business of this sort, she naturally attracts attention, and her young and promising career is watched with much interest by her friends on this side of the Atlantic.

SUNSHINE DEPARTMENT OF THE SUNDAY POST-DISPATCH

(Official Organ of Missouri).

Conducted by MRS. C. W. TROWBRIDGE, State President.

Sunshine Thought.

Whatever it be that keeps the finer faculties of the mind awake, wonder alive and the interest above mere eating and drinking, money-making and money-saving; whatever it be that gives gladness or sorrow or hope is simply a divine gift of holy influence for the salvation of that being to whom it comes for the lifting of him out of the mire and up on the rock.—George MacDonald.

Sunshine Memory Gem.

"A little smile makes sunshine in a cold and dreary place;
A little word of comfort brightens up a gloomy face."

Good Cheer Needed.

F. Kentz, Rockport, Indiana, has been a shut-in 14 years, and would greatly appreciate reading matter. Send him magazines, good novels, and any bright character sketch.

Mrs. M. A. Star, Grant, Indian Territory, is an invalid, confined to her bed all the time. She would like to have story papers for herself, and First, Third and Fifth Readers for her children. Please send her some Readers at once.

Mrs. Mary Roberts, Tyson, Texas, asks for "Helen Maurice." If any member has this book to pass on, please send it to her direct.

Sam Dutton, 606 E. Fourteenth street, is a consumptive, who is supported entirely by his 15-year-old sister. Any sunshine sent to him will be greatly appreciated, and thankfully acknowledged by his loyal, loving, little breadwinner.

By addressing the President, 3047 Clark avenue, St. Louis, Mo., the names of many women trying to live right with many difficulties in their way can be had. It is often a pleasure to visit the one on whom you wish to bestow your sunshine greeting. Write me, enclosing stamp for reply, and I will send you addresses of worthy people.

Special Notice of State Meeting.

The annual meeting of the Missouri Division will be held Tuesday afternoon, November 18, at 2 o'clock, at State Headquarters, 3047 Clark avenue. A cordial invitation is extended to all interested in Sunshine to be present and hear the various reports, and thus gain a full insight into the work of our society for the past year. Branch presidents are especially invited to be present, and must be prepared with their reports. Business of importance will come before the meeting and a good attendance is desired.

Pleasure in Prospect.

The World's Fair Branch has been tendered a complimentary concert by the Westminster Quartette, Thursday evening, November 20, at the Y. M. C. A. hall, Grand and Franklin avenues. It is earnestly requested that all Sunshine members who possibly can will attend. Tickets may be had from Mrs. Charles Neil Jewett, 4417 West Belle place, and Mrs. H. Conner, 4627 Washington avenue. A fine program and an enjoyable evening are assured.

Valentine Branch has a euchre planned for the near future, to be held in Miss Hardy's hall. Due notice will be given. Many handsome prizes have been donated.

The ladies of Constant Branch are arranging an afternoon "quiltin' bee," to be held Thanksgiving week. Refreshments will be served and prizes given the three best quilters. The day will be announced next week.

Scattering Sunshine.

The ladies of the Carthage (Mo.) Branch have completed a quilt which had been begun by a neighbor woman who recently died. She had selected a beautiful pattern, and her last work was to cut the pieces from cloth of various colors. The ladies got these pieces and put them together, according to the original design, and quilted it in exquisite needle work. The quilt was given to the children of the departed mother that it may be to them a ray of lasting sunshine. Mrs. T. P. Teeters is the president and Miss Jessie Johnson is the secretary of this branch. Carthage sunbeams celebrated Judge and Mrs. Montague's 42d anniversary of their wedding and sent them a number of sunshine greetings. Miss Jessie Johnson has gone to visit her sister in Iowa and is greatly missed. The ladies have undertaken to clothe and furnish all school supplies and books for a little lad who is ambitious to learn, thus making it possible for him to attend school. They have made many sick calls and sent out quantities of flowers and dainties to invalids.

Sunshine for Junior Sunbeams.

Anticipating Sunshine:

Mamma: What are you thinking about, Tommy?

Tommy (aged 5): I was yes' thinkin' how glad I am Christmas don't come in summer time.

Mamma: Why?

Tommy: 'Cause I wear such teenty-weenty short socks in summer time.—Philadelphia Press.

Where are the "two little girls in blue" who had their papa write such a dear little letter for them last September? Mrs. Baumhoff would be so glad to have their address, for she wants them to join her Junior branch. Please send in your address soon as convenient.

The Missouri branch of the Junior work will be under the immediate supervision of Mrs. F. W. Baumhoff and all the boys and girls are invited to write to her and she will tell you how to scatter sunshine.

Always enclose a stamp for return postage. Address her at 3465 Park avenue, St. Louis, Mo.

Dear little Edna Daly, a 10-year-old Sunbeam from Chillicothe, Mo., writes that there are 42 earnest, busy little workers banded together to scatter Sunshine in Chillicothe. We expect to hear great accounts from this branch.

Mary Lamb Lewis, who is an earnest little Sunshine worker, is organizing a branch in Neosho, Mo. They are going right to work dressing dolls, etc., for Christmas. Dear little Mary sent us a whole lot of lovely scrap pictures some time ago. Her branch is bound to be a success.

Sunshine Gossip.

Mrs. G. H. Steinberg has returned from a long visit to their Nebraska ranch and was accompanied by her son, Vic Steinberg, who will spend the winter with his parents.

Miss Lenore Kledus of the Postoffice Branch and the Misses Jacoby both will give parties in honor of Miss Emily Sacks, who leaves shortly for her new home in Pennsylvania.

Mrs. Chas. Neil Jewett, president of the World's Fair Branch, wants the address of all junior sunbeams who can sing. She has a wonderful scheme for them under way. Send her your address and age, please. Will the young men and ladies who are musical also let her know their whereabouts? Address 4417 West Belle place.

Mrs. George Stroup of the 1904 Branch has returned from her enjoyable trip to Washington, D. C.

Miss Jessie Moller has been quite ill and confined to her home for some time. We are glad to hear that she is much better and able to be out again. Miss Moller is one of our most valued sunshine workers.

SECRET OF DEATH IN PHOTOGRAPH ALBUM

Two Children, Who Wanted to See Dead Father's Picture, Unravel a Mystery.

SUNBURY, Pa., Nov. 15.—The finger of fate led two children, seeking the picture of their dead papa, to discover the secret of the tragedy which robbed their home of that father. A week ago when Clarence Blank, the Pennsylvania railroader, borrowed a pistol and with it killed himself, it was generally believed that the reason for his awful deed was because he had been held responsible for the wreck at Milton a month ago, in which two men were killed and a third hurt.

Monday evening Blank's two little children asked their mamma if they could go into the parlor and get the album. They wanted to see their papa's picture. From the book, as the children opened it at the page containing the picture of their father, Mrs. Blank saw an envelope fall. It was not sealed, neither did it bear any inscription.

Inside the envelope was a note, the writing of which Mrs. Blank recognized as that of her husband. It read: "To my wife and children: I cannot stand to think of the blame I got on account of the wreck matter. It has made me sick. I can stand it no longer, and it is worrying me all the time. Your loving husband and father."

The note bore no date. Blank, after writing it, had slipped the note into the family album, knowing well that when he was gone it would not be long before either his wife or children would seek out the picture.

SPRAGUE'S COLONIAL RESTAURANT.

Broadway and Locust streets, is just the place for ladies and gentlemen.

Euchre for the Poor.

The St. Francis Xavier conference of the St. Vincent de Paul Society will give a euchre party for the benefit of the poor at Jefferson Club Hall, southwest corner of Grand avenue and West Pine boulevard, Wednesday evening, Nov. 19. Handsome prizes will be distributed.

Mme. Mountford's Entertainment.

Mme. Mountford, a native of Jerusalem, will give four entertainments next week in the West Presbyterian Church, Maple and Maryville avenues. She will be assisted by 20 persons in Oriental costume, commencing on Monday night with "Village Life in Palestine."

To Cure Drunkards

MARY'S MIRACLE.

The day of working miracles,
I'm sure is far from past,
And to illustrate what I mean,
I'll tell you of the last
Great one, that happened right to me,
For I was part of it, you see.

You know the life I used to lead—
A kind of living death,
A drunkard of the hopeless kind—
For, scarce a sober breath
I ever drew, and hope and pride,
Were lost to me and all beside.

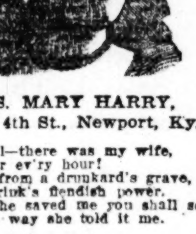

MRS. MARY HARRY,
522 E. 4th St., Newport, Ky.

No, no, not all—there was my wife,
God bless her ev'ry hour!
She saved me from a drunkard's grave,
And from Drink's fiendish power.
Just how she saved me you shall see—
This is the way she told it me.

When hope was almost dead within
Her faithful, constant breast,
She read of Dr. Haines' Cure,
Then without stay or rest,
She sent for Trial Sample free,
And gave it, unbeknown to me!

I drank of it at ev'ry meal—
I ate it in my bread,
While Mary watched me anxiously,
But never word she said;
Until one day, I stopped to think,
That I had lost my love for drink!

When, quite unconscious I was cured,
Then Mary told me all;
It seemed a kindness straight from God,
A modern miracle;
I call it this, because my wife
And Haines' Cure had saved my life.

And now my little story's done,
And ev'ry word is true,
And what this Treatment did for me,
The same 'twill do for you;
And wives and mothers—one and all,
Take heart of Mary's Miracle.

A Trial Package Mailed Free to All.

This new discovery can be given in tea, coffee or food. It does its work so silently and surely that while the devoted wife, sister or daughter looks on, the drunkard is reclaimed even against his will and without his knowledge or co-operation. Send your name and address to Dr. J. W. Haines, 4067 Glenn Bldg., Cincinnati, Ohio, and he will mail enough of the remedy free to show how it is used in tea, coffee or food and that it will cure the dreaded habit quietly and permanently, also full directions how to use it, books and testimonials from hundreds who have been cured, and everything needed to aid you in saving those near and dear to you from a life of degradation and ultimate poverty and disgrace.

WALKER'S PLAN

WE TRUST THE PEOPLE — YOUR CREDIT IS GOOD

A good six-hole Steel Range, with warming oven.............. $16.40

$3 down, $3 per month, buys a Superior Range; a guaranteed factory price............ $38.00

Round Air-Tight Heater, full nickel rim, brass urn, with pipe and zinc board, all complete; $2 down and $2 per month............ $12.00

Full size No. 7 Cook Stove, 17-inch oven, nicely nickeled doors, made in St. Louis and guaranteed a good baker.......... $9.49

Fancy French Plate-Glass Dresser, in golden oak or mahogany finish.... $8.60

Combination Book Case and Writing Desk, polish finish, French plate glass, adjustable shelves..... $7.70

Golden Oak Sideboard, nicely carved, French plate glass; must be seen to be appreciated..... $9.52

Cane-Seat Oak Chair, regular price $1.25, only.......... 74c

Five-Drawer Solid Oak Chiffonier, brass handles, well made, large and roomy.... $4.85

CARPETS AND RUGS.

Brussels Room Rugs, size 9x12, in all the latest designs and patterns....... $10.60
Ingrain Room Rugs, in red and green Oriental patterns, only.......... $3.88
Brussels Carpet, to close out a lot of 75c and 85c patterns, per yard.......... 46c
Ingrain Carpets, all-wool filling—other dealers ask 65c for same thing—per yard.......... 37c
Fancy China Matting, per yard.......... 9c
Floor Oil Cloth, any width, per square yard.......... 21c
Stair Oil Cloth—not over 20 yards to one customer—per yard.......... 5c
Curtain Poles, short lengths, in oak and mahogany.......... 3c

A handsome Parlor Rocker, oak or mahogany finish, saddle or cobbler seat, brace arm.......... $1.60

Walker's
206 N. TWELFTH ST. 208
JUST SOUTH OF OLIVE ST.

PAY AS YOU CAN

SAID TO BE THE OLDEST OF MEN

HARRODSBURG, Ky., Nov. 15.—Elijah Bledsoe, colored, probably the oldest man in the world, has just died here. He claimed to be 133 years of age and there is hardly a doubt that he was as old as he stated.

Capt. P. B. Thompson, who is 87, and J. H. Stagg, aged 85, say that when they were little tots Elijah was an old man. He could recount many incidents of the war of 1812, which he could not have known in any way but by observation. When Lafayette visited this place in 1824 Uncle Lige took him some water for his ablutions and was presented with some silver by the noted Frenchman. He also met the crafty Aaron Burr when he left the paradisaical retreat on Blennerhassett and came here. He often stated that he was charmed with Lafayette, but disliked Burr on general principles.

In 1820 Elijah's master pitted him against another negro whose master was summering at Crab Orchard Springs. The race was to be from the latter place to Perryville, a distance of 30 miles. The master whose darky was the swiftest was to get both negroes. Elijah made the run in four hours. His rival fell dead half way between the places.

Until a few days ago the old man earned a living by manufacturing and selling shuck mats, but growing too feeble to toil he went over the hill to the poorhouse, where he died. It is said that he was married 13 times and was the father of 74 children. He was born in Virginia.

Rock Church Euchre.

The ladies of the Sanctuary Society of St. Alphonsius' (Rock) Church are preparing for a euchre to be given in the Sodality Hall Wednesday evening, Nov. 19. There will be a number of handsome prizes, and refreshments will be served after the game. The attendance prize will be a load of coal.

Simmons Hardware Co.

Exercise and Health.

During the past summer you probably played Golf or Tennis or took some other form of outdoor exercise which resulted in health and vigor. In order to retain these benefits it is important to exercise regularly through the winter.

We suggest today some of the most approved convenient forms of indoor exercisers, adapted to the needs of all persons and all ages.

A Whitely Exerciser Girl.

Whitely Exercisers

Produce the same beneficial results as the use of dumbbells, Indian clubs, wall weights, rowing machines and other gymnastic appliances, and are equally adapted to the strongest man or weakest child. When not in use can be kept in a flat box six inches square. The complete machine weighs only two pounds. It can be put up or taken down in a moment; $1.50, $2.50, $3.50, $4.00 and $4.50.

Ask for the new book of instructions for use of the Whitely—Free.

Striking Bags.

Punching the bag develops agility and increases lung power.

Striking Bag, oil tanned ecru sheepskin, canvas lined, $1.25.

Striking Bag, finest quality, brown tanned leather, well stitched, $1.50.

Striking Bag, extra fine oil tanned leather, triple silk stitched, full vented, top circle in one piece, reinforced rawhide grommet loop, $2.50.

Others, $2.00, $2.75, $3.00, $3.50, $4.00, $5.00, $6.00.

Striking Bag Ceilings—A noiseless ceiling, made entirely of iron; no joints to wear loose and rattle; strong, light and fast, $5.00.

The Victor 20th Century, combining all the good points of the regular 3-foot ring platform, all wood, strong, compact, simple and light, easily attached to any doorway frame or suitable wall, $7.00 and $8.50.

Hendrickson Bag-Exerciser.

A combined exerciser and punching bag. Elastic cables of finest Para rubber and punching bag of cured sheepskin leather. May be put up in any part of the room or in doorway. The speed of the bag may be regulated as desired. A splendid exerciser for development of strength and agility.

Complete, with illustrated instructions, $3.50.

Hendrickson Exerciser alone, with illustrated instructions, $1.50.

Boxing Gloves.

Good exercise for the body, training for the eye and lots of fun.

Boys' Gloves, chamois cloth, well stuffed, elastic wrist, per set, 75c.

Boys' Gloves, good quality tan leather, well stuffed, elastic wrist, $1.25.

Men's Gloves, white sheepskin with olive palms, filled with good quality hair, laced wrist, $2.00.

Still better grades, $4.00, $5.00, $6.00.

Dumbbells and Indian Clubs.

Our line of Dumbbells includes iron, nickeled with rubber band, japanned or aluminum finish and hardwood, in all weights. Prices, 15c, 20c, 25c, 30c to $1.25 per pair.

We carry three distinct lines of Indian Clubs, the Royal, the Imperial and the Winner, in all weights from ½ lb. to 8 lbs. Prices, 20c, 25c, 30c, 35c to $1.50 per pair.

Popular Ping Pong.

We have a very large assortment of Ping Pong Supplies, complete sets or separate parts as you wish. All the latest and best styles of rackets and the best tables made. Our prices will please you as much as the goods.

Ping Pong Sets.

75c to $12.00.

For 75c—2 plain wood rackets, 3 balls, net and posts.

For $2.50—2 sand-paper covered rackets, 4 ft. net, neat posts and six balls.

For $3.00—2 Vellum or Sheepskin rackets, canvas bound, net, wood posts with wire spring clasp and 6 balls.

For $5.00—2 rackets, corrugated white rubber face and red rubber covered handles, nickel-plated extension posts, net and 12 balls. A popular set.

Other sets at $1.00, $1.25, $1.50, $2.50, $4.50, $6.00, $10.00 and $12.00.

Rackets—Plain wood corrugated face, 25c; Pegamoid leather covered, 50c; Sand Paper covered, (London special), 75c; Vellum, $1.00; Sheepskin, 3 grades, $1.50, $2.00 and $2.50.

Balls—3 grades 50c and 75c dozen, and official match ball $1.00 dozen.

Posts—Nickel-plated extension, $1.50.

Ping Pong Tables.

Strong wooden tables, which fold in center, and with folding legs, a special composition finish to give proper surface for the ball. Size 4x8, $11.00.

Wooden tables, warranted not to warp, painted green and with proper court markings in white. Size 4x8, $14.00. Size 5x9, $16.00.

Victor Talking Machines.

(Basement.)

The Victor is the most powerful and accurate sound reproducer in the world. It reproduces so faithfully and in such full volume, that it is often mistaken for a real band, singer, etc. It will furnish a complete evening's entertainment of recitations, songs, orchestra pieces, etc., then play in accurate time for dancing. We have Victor machines for **$15.00, $25.00, $35.00 and $45.00.**

Records.

This week we have received a large assortment of Records, including all the latest and most popular songs, instrumental pieces, recitations, etc.—a good time to made your selection—5-inch, $5.00 per dozen; 10-inch, $10.00 per dozen.

Playing Cards.

(First Floor.)

Playing Cards, plain double enameled, 15c deck, $1.50 dozen; other qualities all prices from 10c to 60c deck.

Fancy Back Cards, many very artistic designs, 40c to $1.50 per deck.

Fireside or Educational Card Games, such as poets, flags, etc., 25c.

Whist Sets, Paine's, adopted by all associations and clubs; 8-tray sets with 25 score cards and instruction book in cloth covered case, $3.50; 12, 16, 20 and 24 tray sets, $4.50, $5.50, $6.50 and $7.50.

Poker Chips, all colors and designs, 30c to $3.00 per 100.

Poker Chips, 1½-inch, made of paper, unbreakable, noiseless, plain and durable, 50c per 100.

Poker Chip Racks and Boxes, $2.50 to $15.00.

Complete Poker Outfit, handsome revolving rack, hardwood polished and inlaid; contains 300 unbreakable chips and four decks of good grade cards, all inclosed in genuine leather covered case, $9.00.

Seasonable Suggestions.

Things Necessary and Convenient in Every House.

Blount Door Checks.

The kind you see in use everywhere. Act quickly and firmly, but make slamming impossible. Save annoyance and fuel. Put up ready for use—$4.00, $5.00, $6.00, $8.00, according to size.

Weather Strips, one of our specialties, 3 or 4 kinds, and prices so moderate that it will cost but little to strip your house—think of the comfort.

Furnace Scoops and Coal Shovels, splendid quality, 50c.

Saws and Bucks, good appetizing exercisers; complete, $1.00.

Padlocks for the coal shed, stable or anywhere; 91 kinds, 15c, 20c, 25c, 35c to $1.25.

Spar Varnish to preserve your doors and vestibules—just the right time to apply it—in cans, 35c, 60c, $1.15 and $2.00.

Atlas Range Enamel, used by the stove and range makers, 25c pint.

Soldering Kits to mend your tinware quickly and easily; complete, 20c.

Pegamoid Gold and Aluminum Paints for stoves, radiators, etc., 25c, 30c, 55c to $4.75 per can.

Tool Boxes, made up from our regular stock of fine tools; a tool box containing 20 practical tools, sufficient for making almost any repairs about the house, $3.45. Another with 40 tools, $5.00, and others at $6.00, $8.00 and up.

Tool Cabinets, finely finished oak, very large assortment of tools; a splendid Christmas present for a man or boy, $18.00 and $20.00.

Work Benches, strongly built of hardwood, equipped with front and end vises and tool racks, $10.00 and $12.00.

Blackboards, fine grade, on antique oak easels, large reel of designs, convertible into a desk also, $1.25.

Fire Extinguishers, a safeguard that should be in every home, $2.50 to $12.00.

Simmons Hardware Co.

Broadway & St. Charles

SUCCESS IN EUROPE OF SOUTHERN GIRL

Belle Applegate a Native of Louisville, Scores in Carmen at Dresden.

Special Cable to the Post-Dispatch.

(Copyright, 1902, by the Press Publishing Co.)

DRESDEN, Saxony, Nov. 15.—Miss Belle Applegate, a native of Louisville, Ky., made her debut here this week and scored a remarkable triumph as Carmen.

Dr. Boekh, a renowned critic of opera, says: "She displayed the true seething Southern temperament, while her voice was managed with great skill and taste."

The King of Saxony sent for her the next morning and personally congratulated her on the enthusiasm her performance has worked up. She was repeatedly called before the curtain, and retired nearly smothered in flowers.

The Neueste Nachrichten published a rather scurrilous notice of her performance, and that evening the editor received a card with a Bohemian name on it. Then a man, who evidently was an American student, armed with a stick, was ushered into the editorial sanctum and instantly attacked the editor. The latter defended himself vigorously, and wrested the stick from his assailant, who shortly afterward rushed out of the office minus his hat and with his clothing torn. The editor, however, was badly beaten, too.

A Favorite of Providence.

From the Atlanta Constitution.

"Well, suh, de longer I lives de mo' I believes in de providin' er Providence," said the old darky. "What you reckon come ter me wid de fust fall er fros'?"

"You tell it."

"Marse Tom gimme a long-tail coat."

"My, my."

"Marse Jim gimme a lop-sided beaver."

"I hears you!"

"En Marse William gimme a gol'-headed walkin' stick, a high-standin' collar, en a pair er britches!!"

"En what you gwine do now?"

"I ain't gwine do nuttin' but go out in dat ol' fiel', in de dark er de moon, en git down on dese yere knees, en ax de Lawn ter sen' me a call ter preach fo' Chris'mus' sets in!"

Marvelous Growth of Hair

This Lady Was Almost Totally Bald Only a Few Weeks Ago.

TRIAL PACKAGE MAILED FREE.

Mrs. J. S. Weed of New Albany, Bradford County, Pa., Treasurer Swartz Corps, No. 91, W. R. C. and prominent in G. A. R. circles, past 50 years

No longer any excuse for Dandruff, Falling Hair or Baldness.

old and almost totally bald, now has a luxuriant growth of hair by the use of this grand remedy. It will do as much for you. Don't take our word for it but write today for a trial package of this new and wonderful remedy, which is mailed free to convince people it actually grows hair. Stops hair falling out, removes dandruff and quickly restores luxuriant growth to shining scalps, eyebrows and eye-lashes. Send your name and address to the Altenheim Medical Dispensary, 7056 Foso Building, Cincinnati, Ohio, for a free trial package, inclosing a 2-cent stamp to cover postage. Write today.

DR. COFFEE

EXPLAINS HIS METHOD.

He Tells How People Afflicted With Cataracts, Glaucoma, Optic Nerve Disease and Blindness From Any Cause May Have Their Eyesight Restored at Home.

80-PAGE BOOK FREE

Will Be Sent to Every Reader of This Paper.

In a letter Dr. W. O. Coffee of Des Moines, Iowa, states that his remarkable success in curing weak and blind eyes, now causing such a sensation, is not because of operations, but by the use of mild medicines that people can use in their eyes at home and without visiting him. These remedies not only absorb Cataracts and Scars and Films, but cure Granulated Lids, Ulcers and all inflammation and diseased conditions of the eyeball and restore the eye to perfect sight.

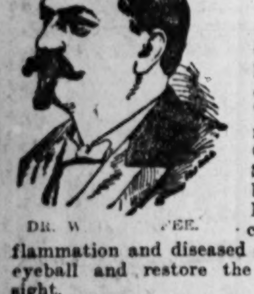

DR. W. [illegible] FEE.

Dr. Coffee states that he has just published the third edition of his great book, "The Eye and Its Diseases," which has photographs of every disease of the eye in it, so that you can diagnose your own case and treat it at home. This book tells how to cure your eyes when they are diseased and how to prevent diseases, how to prevent old sight, and explains many other subjects of importance about the eye.

YOU CAN CURE YOURSELF AT HOME AT SMALL EXPENSE BY WRITING FOR THIS BOOK. HE SENDS IT FREE.

Among Dr. Coffee's recent notable cures was the case of Henry C. Laub, the Denison (Iowa) capitalist, who was cured of cataract of 30 years' standing. Mr. Laub himself administered the medicines at home.

Write Dr. Coffee a postal card and state that you saw this notice in this paper and you will receive the splendid book by return mail absolutely free of charge. Address Dr. W. O. Coffee, 321 Good Block, Des Moines, Iowa.

THEATERS OFFER SOME NOVELTIES FOR THE CURRENT WEEK

LUCY DALY. GRAND

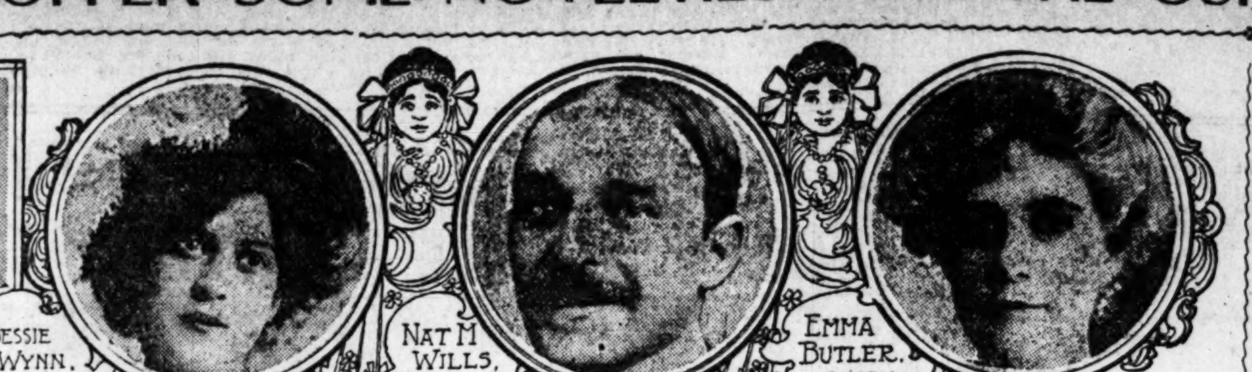

BESSIE WYNN. OLYMPIC

NAT M. WILLS, COLUMBIA

EMMA BUTLER. IMPERIAL

THEATRICAL DIRECTORY.

Century	Adolf Philipp
Columbia	Vaudeville
Grand	Ward and Vokes
Havlin's	In Old Kentucky
Imperial	The Great Ruby
Olympic	The Wizard of Oz
Standard	Burlesque

There will be a great deal that is new at the theaters this week. In the first place at the Olympic, we shall have "The Wizard of Oz," the music of which was written by a St. Louis composer. Then we shall have Adolf Philipp, the renowned German actor, who will furnish the entertainment at the Century. Both of these attractions come with the very best of recommendations.

At the Grand, Havlin's and the Imperial there will be old plays, but we are promised extra good productions. This is especially true of the Imperial, where "The Great Ruby" is to be produced with a company of 35 persons.

One of the rock-bottom theories of the theatrical business is that for a play to achieve a big success there must be a "conjunction of interest." That is, that the star must be a popular one, the supporting company of the first order, and there must also be something in the play itself which excites public interest and attention. This is said to be the case with Adolf Philipp, who will present in German "New York in Word and Picture." It is a comedy drama calculated to warn timid and rural folk in general to keep out of the metropolis. The incidental music is tuneful and well sung, the haunting melody of the wanderer's song, stealing again and again into the pathetic moments. But while the audience appreciates sentiment, it is the excuse for laughter that is relished most, and Mr. Philipp, as the tramp, the exquisite, and the policeman furnish many such. His song of "Ups and Downs," in the second act, and his illustrated ballad, "New York in Wort und Bild," with the wanderer's song, in the first and last acts, are special features of the evening. In the second act Marie von Wegern and Emil Berla have a comedy duet that catches the fancy of the audience immensely.

"The Wizard of Oz" is heralded as the biggest spectacular production ever conceived and staged by an American manager. It will be on view to local playgoers at the Olympic Theater tonight in an atmosphere of marvels that cost a bank full of money, and song, dance and beauty that cost another. With "The Wizard of Oz," we are told by the active press agent, will arrive sensational astonishments in the matter of mechanical effects and startling transformations never dreamed about during the shallower, less informed days of old-fashioned spectacles when the ballet and garish scenes were the sole features depended upon for success. Messrs. Montgomery and Stone, who have the two principal comedy roles, the Scarecrow and the Tin Woodman, are declared by the Chicago press to be veritable pioneers in the field of musical comedy with impersonations that have never been approached or equaled.

The score of comedians in the new extravaganza includes among its bright lights that Celtic genius Bobby Gaylor, who has been entrusted with the role of the Wizard. The mere mention of Mr. Gaylor's name provokes a smile from all who are acquainted with his irresistible personality.

The literary movement seems to be growing in the so-called provinces. Mrs. Brune, the actress who will be remembered as having made a great impression in Sardou's "Theodora," and who is now credited with having won a triumph in "Unorna," the new love play by F. Marion Crawford, had occasion to notice this fact a few days ago. She had been playing in Louisiana, and was waiting for connections at a way station that for obvious reasons shall be nameless. A stationhand, wearing greasy overalls, approached the train news vendor and said earnestly:

"Say, when you git to New Orlins I wish you'd git me a copy of that book they call 'The Lifeboat on the Stix.'"

"How d'you spell that Stix?" asked the "butcher."

"S-t-i-c-k-s," of course, was the answer.

"Oh, what d'you want o' that?"

"Well, I'm going to quit railroading and go in the life saving service on the coast and I have to pass that civil service examination."

Harry Clay Blaney, the young comedian of the Across the Pacific company, is very fond of all tame animals, and, having a nice home on Long Island, grasps all opportunities to add to his collection.

Early this summer he succeeded in obtaining a fine 'possum, and boring several holes in the top of a small box he placed the animal therein, took the box under his arm and boarded the cars for home.

The box immediately attracted the attention of a corpulent passenger with a cotton umbrella, who was sitting near the door.

"I suppose you have some wild animal in that box," said he, tapping it with his umbrella.

"Yes," replied the comedian, shrinking into a corner.

"You have a museum somewhere, may be?"

"No," answered Blaney, looking down at his feet.

"Well, might I ask you what you have in that box?" questioned the fat man, his curiosity increasing.

"Certainly," replied Harry.

There was a dead silence for several minutes, when the corpulent man looked up somewhat impatiently: "Well, what is it?"

"It is a mongoose," said Harry.

"A mongoose—what's that?" asked the man with the umbrella.

"It is an anmial that exterminates snakes," replied the comedian.

"And what do you pripose to do with it?" asked the fat man.

"I don't propose to do anything with it," answered the comedian, nervously, "it's for a friend of mine who has the delirium tremens and wants something to kill the snakes he sees."

"But they aren't real snakes, you know," exclaimed the fat man, opening his mouth until the other could see his cork soles.

"No, that's true," replied Blaney, getting up and putting the box under his coat, "but then this isn't a real mongoose, you see!" And he evaporated out of the door.

By dint of much consultation with Mr. Alfred Ernst, the soloist and program committee of the Choral-Smyphony Society has been enabled to complete all the thousand and one details that enter into the making of a program for the opening of the society's twenty-third consecutive season. The date is as previously announced, the evening of Nov. 27. The soloist is M. Raoul Pugno. To the orchestra Mr. Ernst has assigned the novel Svondsen Symphony which is in active rehearsal, the "Scenes Poetiques" by Godard and Felix Mendelssohn-Bartoldy's "Rondo."

The first artist recital of the Union Musical Club for the season of 1902-1903, takes place at the Odeon on Saturday evening, Nov. 22. As is usual on such occasions, the club will present to its members the best obtainable artists, and such whose work most nearly conforms to the study of the organization in its lecture and other courses. This year the officers deem themselves specially fortunate in having secured the services of Mme. Suzanne Adams, the famous operatic contralto, and Mr. Leo Stern, the violoncellist.

The Columbia promises another good vaudeville bill, commencing tomorrow afternoon. McIntyre and Heath, offering "On Guard," a new sketch which has never before been presented here, will be the headliners. This is said to be much more ridiculous even than "The Georgia Minstrels," the sketch which made McIntyre and Heath famous, which it seemed would never grow old. Nat M. Wills, who has been dubbed "The Happy Tramp," because of his clever impersonation of that great American character, will offer a monologue. Nick Long and Idalene Cotton, late of Dan Daly's company, will introduce a new sketch entitled "Managerial Troubles," in which Miss Cotton impersonates Mrs. Fiske as Becky Sharpe and Fougere, the Parisian music hall artist. Other good numbers of the bill are the Melani Trio, Milanese vocalists; Mignonette Kokin, Parisian chanteuse and danseuse; Stelling Troupe, European pantomimists, and Rowsop and June, Australian boomerang throwers. The complete bill includes Maude McIntyre, singing comedienne; Traske and Gladden, fashion duo of singers and dancers; Mr. and Mrs. Larry Shaw, refined dancing artists; Tom Heffron, marvelous monopede, and Casmore and Florence, German comedians, in a sketch, "Vas Iss Etiwuette?"

At the Odeon on Thursday evening Burton Holmes will give the third lecture in his series, "From Gibraltar to the North Cape," the subject for the evening being "Sweden, the Capital, the Country and the Canals." Sweden, as Mr. Holmes found it, is full of the picturesque and the quaint and still has more points of similarity with the United States than almost any other country of the Old World. This makes the subject doubly interesting, not only on account of its own peculiar beauties, but also as a lesson in comparison between the old and the new. The Gota canal system of lakes, rivers and canals afforded Mr. Holmes a novel mode of travel, and the quaint cities, villages and farming districts through which the canal boat carried him offered unusual temptations to his keen sense as a photographer, all of which opportunities Mr. Holmes took advantage of.

The engagement of Ward and Vokes at the Grand Opera House is announced for the week starting this afternoon, when these favorite funmakers will show us the second edition of "The Head Waiters," with which they scored the most successful year in their career last season. Allan Curtis is a new member of the company this year and has been selected by Manager E. D. Stair to fill the vacancy caused by the starring tour of George Sidney. The Hebrew character depicted by Curtis will be found to more closely resemble the type familiarized by David Warfield, indeed, it was Mr. Curtis who represented on the road tours of "Fiddle De Dee," the role created by Warfield with the Webber-Field success in New York.

At the Imperial Theater "The Great Ruby," a production that has won fame and fortune in London, New York and Chicago, comes for a week's stay, opening with a matinee this afternoon. The production is promised as the original product from Daly's Theater in New York, where it ran on in uninterrupted success for more than one year, and this followed up a two years' run in London at the Drury Lane Theater. Two years ago when the Giffin Stock Company was at the Imperial Theater they essayed the production of "The Great Ruby," and it was an excellent rendition, but it is promised that this production will surpass the stock organization in every particular.

Just at present the Orient is troubled with a mysterious disease known as beriberi. Beri-beri usually breaks out in crowded centers, such as jails, asylums and colleges. Although the disease may lie dormant for a time, it is very liable to break out afresh with the return of warm weather or under other favorable conditions. So far as known there is no cure for it.

The Occident is suffering from a disease similar in name, if not in form, to that of the Orient. It is the Maud-lillian-berri. It usually breaks out in winter in the crowded centers, the same as its eastern namesake. It generally selects theaters and hotels. While it may lie dormant for a time, it is bound to break out every time the conditions are at all favorable. The trouble with this Occidental disease is that the symptoms are never quite alike. Sometimes it breaks out in Milwaukee with a display of red tights at a railway station. Sometimes it breaks out in St. Louis with a display of red heels in public places, and at still other times it breaks out in Quincy with an operation for undigested time-pieces. The Oriental disease is invariably fatal to the one afflicted. The Occidental disease seems likely to have the same characteristic. The public earnestly hopes and prays that the Occidental disease will not become infectious, and that a cure for it will speedily be discovered.

David Warfield's appearance at the Century on Nov. 23, will be an event which is sure to draw an enormous audience to that playhouse. The play will be "The Auctioneer," in which he made such an emphatic hit last season on Broadway.

"In Old Kentucky," one of the most justly popular attractions, comes to Havlin's with the matinee of today. It is now in its tenth season, and in recognition of the fact that each one has been more successful than its predecessor, Mr. Jacob Litt proposes to celebrate it by a run of indefinite length in New York near the close of the regular road season. A feature of the St. Louis engagement will be a buck and wing dancing contest on Friday night, open to all comers, the winner to receive an appropriate medal.

At the Standard "The Dainty Duchess" Burlesque Co. will make its first appearance this season, commencing today. The program consists of two very funny musical extravaganzas, the first, "The Duchess at Home," which gives the entire company ample scope to show their ability as singers, dancers and comedians, followed by an olio of rare excellence. The closing burlesque, "Harum Scarum," is from the facile pen of Elmer Henley, and is ludicrously funny.

Free to Ladies

One Full $5.00 Treatment of Dr. Mary Lock's Wonderful Home Remedy Mailed Free to Every Lady.

Cures Every Form of Piles, Female Weakness, Displacements, Leucorrhea, Suppressed or Painful Menses, Falling of the Womb, Change of Life, etc.

The celebrated lady specialists have decided for a short time to give free, one full $5.00 treatment to every suffering woman in order to quickly introduce their most wonderful remedy in every city, town and hamlet in the U. S. They could not afford to do this only that they expect after you are cured that you will recommend the remedy to suffering friends who will gladly order the treatment, and in this way they will be amply rewarded for making this free offer. Send your name and address to Dr. Mary Lock Co., 1 Englewood Station, Chicago, Ill., for a free $5.00 treatment and be quickly cured in the privacy of your own home.

TWO OF AMERICA'S GREATEST LADY SPECIALISTS.

Remember this is not a patent medicine, but a full three course treatment sent complete, in a plain package so that no person will know what it contains.

The above offer is genuine. We ask no questions or references of any kind. Every lady who writes, stating she is a sufferer from piles or female weaknesses, or both, will be sent free a trial package with special letter from the doctor. Write today.

AMERICAN SUES REDFERN IN PARIS

Mrs. Falconer Asks $5000 for False Imprisonment.

WAS PUT IN ST. LAZARRE

THEN THE CASE WAS SUDDENLY DROPPED.

Her $340 Dress Did Not Fit and She Refused to Accept It, Putting It in Storage After Seizure.

Special Cable to the Post-Dispatch.

(Copyright, 1902, by the Press Publishing Co.)

PARIS, Nov. 15.—Mrs. Violet Falconer's suit against Redfern, the widely known dressmaker of Paris, London and New York for $5000 damages and other redress for false arrest and imprisonment has excited the deepest interest in the American colony in Paris.

Mrs. Falconer, a young American, was arrested at Cherbourg last July as she was about to go aboard a steamer bound for New York on complaint of Redfern, who charged her with taking her trunks away from the Hotel Chatham after they had been seized at his suit for security for a bill of $340. Mrs. Falconer had never accepted the dresses because they did not fit.

Despite the protestations, she was not allowed to go aboard the steamer, but was taken to Paris and placed in St. Lazarre prison, where the majority of the prisoners are women of low character, and was kept in jail five days before she was interrogated by a magistrate.

After Redfern, somewhat later in the day withdrew the charge, she was released on $400 bail. Two days later her bail was refunded, and she was informed that no further proceedings would be taken.

Mrs. Falconer afterward entered suit against Redfern for $5000 and publication of the judgment of the case in 15 newspapers of her choice. She engaged as counsel Maitre Frederick Allyn an English-speaking barrister known to Americans as the lawyer who defended Clara Ward in her legal differences with the Prince of Chimay. Redfern's defense was that Mrs. Falconer committed an offense under the French criminal law in removing from the Hotel Chatham trunks which had been seized, and which she had no right to touch.

Mrs. Falconer explained that being ignorant of the French law she considered that as long as she left her trunks in Paris, she was not transgressing, and that they were only taken two blocks from the hotel to be stored with the Messrs. Cook.

PLANTATIONS UNDER ASHES

Guatemala Coffee Farms Are Buried Ten Feet Deep by Volcanic Eruption, Ruining the Crop.

POST-DISPATCH BUREAU,
1345 Pennsylvania Avenue.

WASHINGTON, Nov. 15.—James C. McNally, consul-general at Guatemala City, in a letter received by the state department today, gives details of a loss caused by the volcanic Santa-Maria, which became active on Oct. 24 and was still in eruption a week later.

All coffee plantations within a radius of 30 miles are buried under from three to ten feet of mud and ashes.

It is estimated that 40,000,000 pounds of coffee are lost, while the loss on buildings and stock is placed at $5,000,000 in gold. Most of the ruined plantations were owned by Germans.

Intense excitement prevails and exchange is at 900 per cent premium.

The loss of life was small.

Consul McNally says: "The awful consequence of this latest trouble to Guatemala is more far-reaching in its consequences than present surmises would indicate."

One of the largest collections of charms in Europe is owned by Queen Alexandra. It consists mainly of tiny elephants in malachite, jade, ivory, sapphire and turquoise, and humming birds and swallows, bees and beetles, which are real works of art.

PLOT HATCHED TO GET INSURANCE

NEW YORK LIFE AFTER SOME SWINDLERS.

SUDDEN DEATHS REPORTED

Confederates Charged With Putting Men Out of the Way in Order to Collect the Policies on Their Lives.

EL PASO, Tex., Nov. 18.—The New York Life Insurance Co., suspecting its Chihuahua agent of murder and swindling, employed a detective to get into the agent's confidence and lead him and his confederate on to the commission of another crime. The agent is C. T. Richardson and his supposed confederate is William Mason. They are here in prison and C. B. Patterson, their attorney, says he will show that a high official of the insurance company in Texas was in partnership with the accused men.

Richardson and Mason came here some days ago with a man named Gray and all three were arrested on complaint of the insurance company. Richardson was agent for the company in Chihuahua and early last year he insured two men, one for $15,000 in favor of Mrs. Richardson, his wife, and the other for $10,000, in favor of Mason. Both men died suddenly and the money for the policies was collected by the beneficiaries.

Last week Richardson and Mason, accompanied by Gray, came to this city, and Richardson applied for a $100,000 policy on the life of Marshall Sanguinet. It was understood among them that Gray was to personate Sanguinet.

Today Gray was discharged on a telegram from an official of the insurance company. He is the detective employed by the corporation to work himself into the confidence of Richardson and Mason. It was he who persuaded them to come to El Paso on the understanding that he should play the part of the man to be insured.

Since he learned that Gray is a detective Richardson has refused to eat, and as he has asked for a razor several times to shave, it is feared he wants to commit suicide.

The body of one of the insured men who died so suddenly in Chihuahua was exhumed in that city today. It is not known what the autopsy disclosed, but the Mexican authorities wired state officers here to hold Richardson and Mason for extradition on the charge of murder.

Eye-Strain.

A well-known physician, speaking of headache from eye-strain, says that it is not readily recognized, perhaps, because it is of no special type. It may be only an occasional dull pain in the forehead or the temples; it may be a general soreness, or it may be a throbbing, racking headache, which the slightest noise or a bright light makes unbearable. The only distinctive characteristic is its persistency; its refusal to yield permanently to any system of medication, dieting or hygienic living. He advises persons who have a persistent headache to have their eyes examined by a competent occulist, for a correction of defective vision will give immediate relief, and only properly fitted glasses will do this.

THE VALUE OF CHARCOAL.

Few People Know How Useful It Is in Preserving Health and Beauty.

Nearly everybody knows that charcoal is the safest and most efficient disinfectant and purifier in nature, but few people realize its value when taken into the human system for the same cleansing purpose.

Charcoal is a remedy that the more you take of it the better; it is not a drug at all, but simply absorbs the gases and impurities always present in the stomach and intestines and carries them out of the system.

Charcoal sweetens the breath after smoking, drinking or after eating onions and other odorous vegetables.

Charcoal effectually clears and improves the complexion, it whitens the teeth and further acts as a natural and eminently safe cathartic.

It absorbs the injurious gases which collect in the stomach and bowels; it disinfects the mouth and throat from the poison of catarrh.

All druggists sell charcoal in one form or another, but probably the best charcoal and the most for the money is in Stuart's Absorbent Lozenges; they are composed of the finest powdered willow charcoal, and other harmless antiseptics in tablet form or rather in the form of large, pleasant tasting lozenges, the charcoal being mixed with honey.

The daily use of the lozenges will soon tell in a much improved condition of the general health, better complexion, sweeter breath and purer blood, and the beauty of it is, that no possible harm can result from their continued use, but on the contrary, great benefit.

[illegible] physician, in speaking of the benefits of charcoal, says: "I advise Stuart's Absorbent Lozenges to all patients suffering from gas in stomach and bowels, and to clear the complexion and purify the breath, mouth and throat; I also believe the liver is greatly benefited by the daily use of them; they cost but 25 cents a box at drug stores, and although in some sense a patent preparation, yet I believe I get more and better charcoal in Stuart's Absorbent Lozenges than in any of the ordinary charcoal tablets."

Don't Be Too Fat

Don't ruin your stomach with a lot of useless drugs and patent medicines. Send to Prof. F. J. Kellogg, 1310 W. Main St., Battle Creek, Michigan, for a free trial package of a treatment that will reduce your weight to normal without diet or drugs. The treatment is perfectly safe, natural and scientific. It takes off the big stomach, gives the heart freedom, enables the lungs to expand naturally, and you will feel a hundred times better the first day you try this wonderful home treatment.

THE BLACK ABBOT FORMULA

Applied locally and directly to the affected parts. No drugs to weaken the stomach and paralyze the liver and kidneys, but a mild, yet powerful, drug, an unfailing specific, locally applied, for the treatment and permanent cure of diseases of the male sexual organ.

The Black Abbot Company owns and controls the Black Abbot Formula, and in order to introduce it, will, for a short time only, distribute these free trial treatments in order that those who are afflicted may have a full and fair opportunity of thoroughly testing its merits. All who are suffering from

Stricture, Varicocele,

Nervous Exhaustion, Weakening Drains, Self Distrust, Melancholy, Lack of Ambition and Loss of Memory are urged to take advantage of this free offer.

There is no other medical firm manufacturing any treatment in any wise similar to the Black Abbot Formula, nor has any other firm the right to use the Formula or the name.

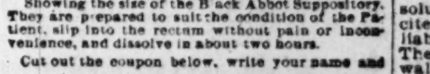

Showing the size of the Black Abbot Suppository. They are prepared to suit the condition of the Patient, slip into the rectum without pain or inconvenience, and dissolve in about two hours.

Cut out the coupon below, write your name and address plainly, mail it and we will send trial treatment, together with illustrated descriptive treatise securely sealed prepaid, FREE.

Trial Treatment Coupon.

BLACK ABBOT CO., 17 Paddock Bldg., BOND HILL, O.

Please send to me a Trial Treatment of the Black Abbot Formula, and Illustrated Treatise, PREPAID, FREE of all CHARGES.

Name

Address

BLACK ABBOT CO., BOND HILL, OHIO.

London Sea Breezes.

From Pearson's Weekly.

The manager of the Tivoli Music Hall, London, has discovered an inventor who has found a way of turning out sea breezes at will. It consists only in a small machine, which will stand in the promenade at the back of the grand circle, occupying about the space of a couple of people, and by the action of electricity upon certain chemicals makes ozone in huge quantities and breathes it gently forth. It is to drive all the carbonic acid out of the house and keep the Tivoli filled with as pure an atmosphere as nature makes on the sea. Sometimes it will be Brighton that will be laid on. A different pinch of the chemicals or a turn of the wheel, and it may be Bournemouth or Scarborough or Nice or any other place—where the air is good.

REMARKABLE SUCCESS

Of a New Catarrh Cure.

A large and constantly increasing majority of the American people are catarrh sufferers. This is not entirely the result our changeable climate, but because modern investigation has clearly proven that many diseases, known by other names, are really catarrh. Formerly the name catarrh was applied almost exclusively to the common nasal catarrh, but the throat, stomach, liver, bladder, kidneys and intestines are subject to catarrhal disease as well as the nasal passages.

In fact, wherever there is mucous membrane there is a feeding ground for catarrh.

The usual remedies, inhalers, sprays, douches or powders, have been practically failures, as far as anything more than temporary relief was concerned, because they simply dry up the mucous secretions, without having the remotest effect upon the blood and liver, which are the real sources of catarrhal diseases.

It has been known for some years that the radical cure for catarrh could never come from local applications, but from an internal remedy, acting on the blood and expelling the catarrhal poison from the system.

A new internal preparation which has been on the market only a short time, has met with remarkable success as a genuine, radical cure for catarrh.

It may be found in any drug store, sold under the name of Stuart's Catarrh Tablets, large pleasant tasting lozenges, composed principally of antiseptic ingredients, Bloodroot, Red Gum and similar catarrh specifics.

Dr. Ainslee in speaking of the new catarrh cure says: "I have tried the new catarrh remedy, Stuart's Catarrh Tablets, upon thirty or forty patients with remarkable satisfactory results. They clear the head and throat more effectually and lastingly than any douche or inhaler that I have ever seen, and although they are what is called a patent medicine and sold by druggists, I do not hesitate to recommend them as I know them to be free from cocaine and opiates, and that even a little child may use them with entire safety."

Any sufferer from nasal catarrh, throat or bronchial trouble, catarrh of the stomach, liver or bladder will find Stuart's Catarrh Tablets remarkably effective, pleasant and convenient, and your druggist will tell you they are absolutely free from any injurious drug.

SICK MADE WELL WEAK MADE STRONG

Marvelous Elixir of Life Discovered by Famous Doctor-Scientist That Cures Every Known Ailment.

Wonderful Cures Are Effected That Seem Like Miracles Performed—The Secret of Long Life of Olden Times Revived.

The Remedy Is Free to All Who Send Name and Address.

After years of patient study, and delving into the dusty record of the past, as well as following modern experiments in the realms of medical science, Dr. James W. Kidd, 156 Baltes building, Fort Wayne, Ind., makes the startling announcement that he has surely discovered the elixir of life.

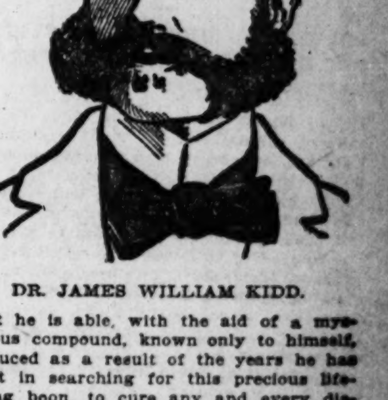

DR. JAMES WILLIAM KIDD.

That he is able, with the aid of a mysterious compound, known only to himself, produced as a result of the years he has spent in searching for this precious life-giving boon, to cure any and every disease that is known to the human body. There is no doubt of the doctor's earnestness in making his claim and the remarkable cures that he is daily effecting seem to bear him out very strongly. His theory which he advances is one of reason and based on sound experience in a medical practice of many years. It costs nothing to try his remarkable "Elixir of Life," as he calls it, for he sends it free, to anyone who is a sufferer, in sufficient quantities to convince of its ability to cure, so there is absolutely no risk to run. Some of the cures cited are very remarkable, and but for reliable witnesses would hardly be credited. The lame have thrown away crutches and walked about after two or three trials of the remedy. The sick, given up by home doctors, have been restored to their families and friends in perfect health. Rheumatism, neuralgia, stomach, heart, liver, kidney, blood and skin diseases and bladder troubles disappear as by magic. Headaches, backaches, nervousness, fevers, consumption, coughs, colds, asthma, catarrh, bronchitis and all affections of the throat, lungs, or any vital organs are easily overcome in a space of time that is simply marvelous.

Partial paralysis, locomotor ataxia, dropsy, gout, scrofula and piles are quickly and permanently removed. It purifies the entire system, blood and tissues, restores normal nerve power, circulation and a state of perfect health is produced at once. To the doctor all systems are alike and equally affected by this great "Elixir of Life." Send for the remedy today. It is free to every sufferer. State what you want to be cured of and the sure remedy for it will be sent you free by return mail.

PUBLIC WILL PAY THE BILL

But Pennsylvania Railroad Will Get the Glory.

TO RAISE FREIGHT RATES

IT WILL THUS MEET THE INCREASE IN WAGES.

President Cassatt Made a Strong Plea to Board of Directors to Allow Employes to Share in Company's Prosperity.

Special to the Post-Dispatch.

PHILADELPHIA, Nov. 15.—Hard upon the heels of the announced advance in wages of the Pennsylvania railroad's 100,000 employes, raising the company's pay roll to nearly $10,000,000, comes the intimation that while the company may reap the glory the public will pay the bill. An executive official of the Pennsylvania said:

"We have advanced the wages of our employes, and it is only fair that the public should contribute toward it, and this can be done by increasing freight rates.

"Take, for instance," he said, "iron and steel products, upon which the profits are enormous. These would readily bear an increase of 40 cents per ton in freight rates, which, under present conditions, would probably call forth no protest from the manufacturers."

President Cassatt of the Pennsylvania in urging upon the directors the advisability of making the advance in wages, made this statement:

"The country is passing through an unexampled period of prosperity, and so far as the Pennsylvania railroad is concerned, this prosperity is bound to continue for at least two years, if contracts are kept.

"It is time our employes be given a share of this prosperity. All the railroads in the United States and all the employers of labor are contemplating an advance in wages. The cost of living has increased 20 to 25 per cent, but wages have not increased accordingly.

"This movement is bound to come, and the Pennsylvania may as well lead as follow. We have more business than we can handle, and can't see our way out of the difficulty unless we keep our men loyal to the company and help them while they help us. I therefore recommend a flat increase of 10 per cent in wages, and advise that the announcement be made to the employes first and the public later."

The increase applies to men all over the system.

"The Pennsylvania will have to go out of the business of receiving freight for a week."

This was the remarkable statement made by one of the high officials of the railroad today. Later, it was officially corroborated by Third Vice-President Turner. When the official was asked for the reason he said:

"Never in the history of the country has there been such a volume of business. It is so great we cannot handle it, and for that reason we will have to shut down our receiving offices for at least a week. That will give us an opportunity to catch up and will save us thousands of dollars in damages. The business is such that perishable goods are rotting on the tracks."

The Pittsburg yards have been slowly filling up with loaded freight cars until now there is barely room for another car, but they still keep coming. In several places entire trains have been left standing on the main line tracks and shunted from one to another to clear them for others.

Many cars, and in some cases entire trains, have been left at smaller towns out of Pittsburg on account of the congested condition of the yards in the city. The claims for damages that will be made on the railroad company will be very large, both on this account and also on account of the delayed shipments of iron and steel, that have stopped building in different parts of the country.

All shipments of heavy freight have been indefinitely put off and the railroad will promise no set time, nor within a week of any given date, for delivery.

In the stockyards at Herrs Island are cattle that arrived here weeks ago, bound for New York, and it has so far been impossible to get them away. The railroad is losing much money on them, as they are fed free of charge while they are delayed.

Some extra fine beeves were sent east recently by express with one of the fast passenger trains because no definite time would be promised on delivery east of Pittsburg.

The Pennsylvania company has borrowed as many engines as possible to handle the freight, and has recently rented ten from the National railway of Mexico.

OUTLOOK BRIGHT FOR OKLAHOMA

POLITICAL UNCERTAINTY MAY NOT DEBAR IT FROM STATEHOOD.

Special to the Post-Dispatch.

KANSAS CITY, Nov. 15.—According to United States Senators Albert J. Beveredge of Indiana and W. P. Dillingham of Vermont, members of the Senate subcommittee on territories, the closeness of the recent election in Oklahoma will have no effect whatever on the question of admitting that territory to the union as a state.

Accompanied by Senator Henry Burnham of New Hampshire, another member of the subcommittee, Senators Beveredge and Dillingham were at the Union Depot on their way to make a tour of the territories of the Southwest.

The object of the trip is to investigate conditions in Arizona, Oklahoma and New Mexico, to gain information which will enable the members of the committee to report intelligently upon several statehood bills now pending before the Senate.

Senators Knute Nelson of Minnesota, Henry Heitfeld of Idaho and William R. Bate of Tennessee are also members of the committee. Senators Nelson and Heitfeld will join the party later. Senator Bate will not make the trip, having been detained at home.

The party is traveling in the private Pullman car Chile.

Besides the three senators T. E. Shipp, secretary of the committee, and a stenographer are in the party. None of the members of the party cared to discuss his errand at length.

"It would not be policy for us to talk of the territorial situation," said Senator Beveredge, chairman of the committee, as he left the private car. "We are simply going through southwest territories to investigate conditions there. We have a number of statehood bills in the hands of the committee upon which we shall report soon. We are traveling looking for information."

"Will the fact that the Oklahoma election was very close have any effect upon the Oklahoma situation in regard to statehood?" Senator Beveredge was asked.

"No, sir! none whatever," he returned with force. The senator then declined to discuss the territorial situation further. "I never give interviews," he concluded. "That is my rule."

"There is no reason why the outcome of the Oklahoma election should have any effect upon the question of admitting that territory as a state," said Senator Dillingham. "We are going to the Southwest to make investigations and see if the time is ripe for the admission of the territories to the union."

"Will political conditions enter the scope of your investigations?" was asked.

"No. Our trip will not be a political one. We want to gain information about Arizona, New Mexico and Oklahoma in the way of fitness for statehood before reporting on statehood bills providing for their admission as states."

Senator Burnham declined to discuss the objects of the committee further than to say that he and the other senators were very desirous of gaining information about the territories before passing finally on the bills before the committee.

The committee's trip began in Chicago. Senator Beveridge said it was being made partially in response to numerous invitations from the people of various cities in the territories to visit them. In all the committee will spend about two weeks on the tour. Senator Beveridge said no definite itinerary had been planned and, for that reason, he could not tell whether the party would return by way of Kansas City or not.

COULDN'T STAND DISGRACE.

LAWRENCEVILLE, Ga., Nov. 15.—Olin Haygood, a prominent young man of this place, hung himself in the courthouse square here last night. His body was found hanging to a tree early this morning, being still warm.

He left a letter explaining his suicide. He was indicted by the grandjury this week for robbery, and as soon as he heard about it he left town. He returned, however, last night on the 10 o'clock train from Atlanta and committed suicide some time during the night.

In the letter he denies the charge made against him and states that the trouble and disgrace heaped upon him was the cause of the suicide.

He was engaged to be married soon, and this charge brought against him on the eve of his engagement was more than he could stand.

SOMMERS' JOLLY JINGLE CONTEST

A young couple just married didn't know what to do,
For credit they had none to carry them through.
When they heard of "D. Sommers," a friend stanch and true,
Who furnish on "credit" everything new,
Curtains, carpets and even Buck's ranges, too.
Now all other couples who are in such a plight
Go to Sommers, he will treat you all right.
—LYDIA FRANK, Lafayette School.

Bobby Evans has gone to sea
With silver buckles on his knee;
When he comes back
Don't think it strange,
He'll go to "Sommers'"
For a "Best Buck's Range."
—ETTA MEYER, 2320 Walnut street.

NO JINGLES WILL BE JUDGED TILL END OF CONTEST.

THESE JINGLES HAVE BEEN SELECTED "AT RANDOM."

To "Sommers' Store" is the place to go,
For they have the best of goods, you know.
For cakes, bread, cookies and elegant pie
Buck's is the only range to buy.
—MARIE NOLAN, St. Louis County.

I'll tell you the truth,
Though I am no scholar,
Trade at "Sommers'" and you'll get
The worth of your dollar.
—EDNA JEANS, Orchard Farm, Mo.

Says I to myself, says I,
"At Sommers' is the place to buy."
—HENRY HUDGENS, 6A Aubert place.

O'Fallon, Ill.
Nov. 6, 1902
D. Sommers and Company.—
St Louis. Mo.
Having seen your advertisement in the Sunday St. Louis paper for a jingle. I enclose one that I hope will prove worthy of notice. I am a little girl nine years old.
Sommers, Sommers the're hummers,
Always pleasing all new comers.
While their "Bucks' stoves" fairly jingle,
Here both "cash" and "credit" mingle.
your friend
Olyve Darrow

Rockport Ind Nov 4 1902
Mr Sommers. Dear Sir.
Seeing your ad in the St Louis Paper my Papa takes it and I like to Read it I saw in the Paper where you wanted some jingles from little boys and girls I am a little Boy 11 years old go to school every day My Papa travels all the time and some day he is going to bring me to St Louis and I will come to see you I would love to see your big Store I have a Cousin in St. Louis she is a young lady nurse in the Babtist Saintaram
Please let me know if my jingles are any good to you I hope they are.
Well good By. Your Friend
Hershel Williams

When I was a little kid
The people used to say,
"No trust, no bust," for in those days
The stores were run that way.
But "Sommers" come and changed all that
With his cash or credit plan."
"If stores don't trust, they'll surely bust,
Says "Sommers," the credit man.
—ALICE GRANDY, 4135 Evans avenue.

We always buy at "Sommers,"
Their "treatment suits us best,"
Their "prices are the lowest,"
"Their goods stand severest test."
So when you need to buy
"For economy or for style,"
Just go to "Sommers" and be sure
T'will always be "worth your while."
—HARRY KARGUTH, 1406 Francis street.

Ihren lieben Freunden laßt Euch sagen
Was Ihr kauft bei Sommers wird
Euch behagen.
Die feinsten Möbel findet Ihr dort,
Sowie Buck's Oefen großer Comfort.
Und solltet Euch fehlen das liebe Geld,
Verliert den Muth nicht für alle Welt.

Bei Sommers werdet Ihr für Credit
So gut wie für Baar bedient.
Die Preise sind niedrig, die Waaren
sind fein,
Darum säumt die Zeit nicht und kaufet
dort ein. Elsa Broeker,
Ich bin 12 Jahre alt. 3424 Chippewa.

"SOMMERS' GOODS ARE BEST."

It is our particular aim to provide for our customers something different, something newer, something better. That's just what makes Sommers the leaders in their line—the handling of exclusive patterns and sole agency goods that the other stores haven't got.

MORE BRUSSELS RUGS.

The sale of these rugs has been so great that we were entirely sold out of the last month. Another fine lot has just come in. If anything, this last shipment is nicer goods than the first. The sizes are the same, 9x12 feet, for large room. The patterns are new and beautiful. The wearing quality is all that can be desired. ***Just think of a good grade, large room sized Brussels Rug for $12.50.*** They are never regularly sold for less than $20.00. Besides you can take advantage of our "Liberal Credit" if you wish. We deliver them at once on payment of only

$1.00

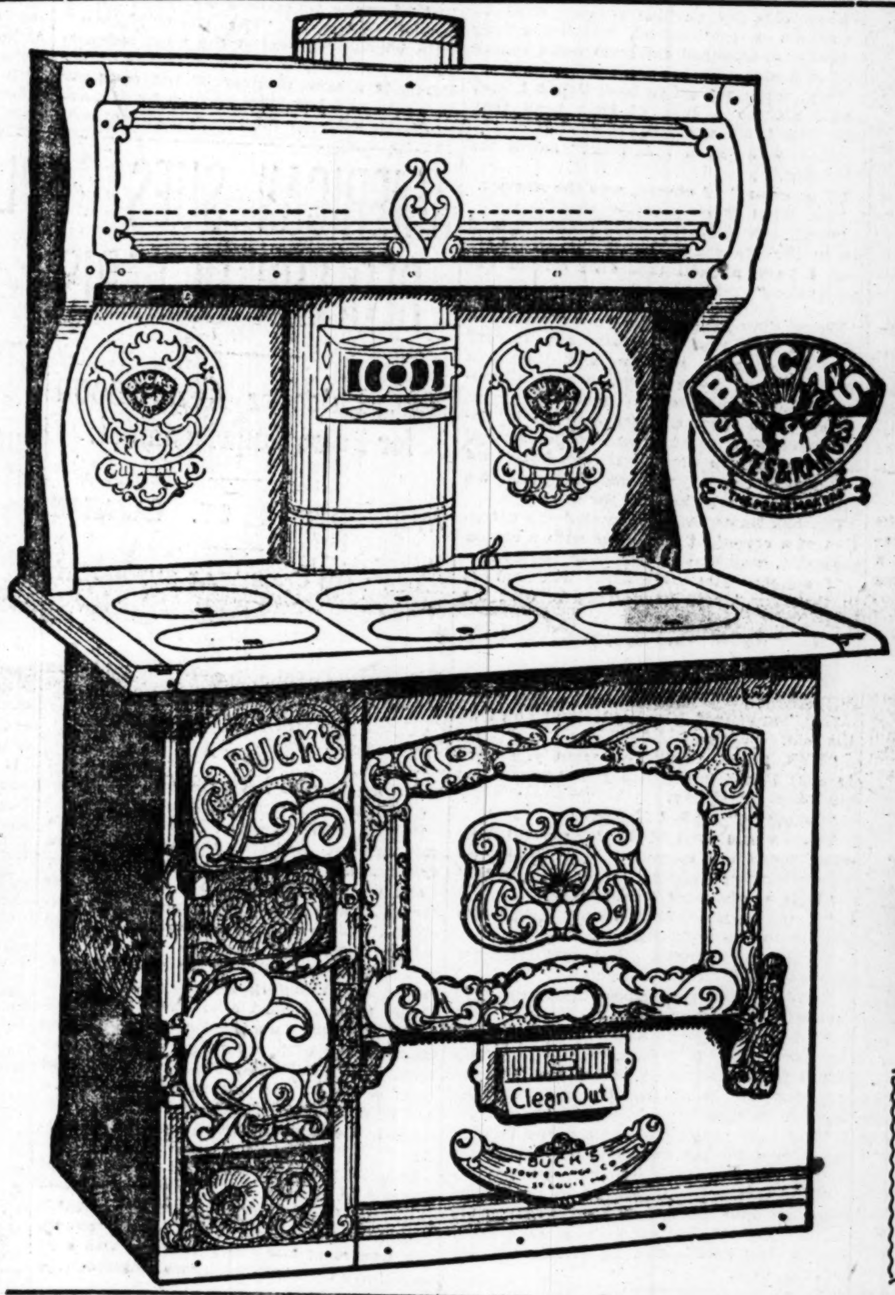

Buck's Best Steel Range

(Like cut). It is the highest quality range produced by the Buck Stove and Range Co. of this city, and there is no better range made anywhere or at any price. Being of local manufacture, any separate parts can be provided without delay. ***See Range in our window.***

It is built entirely of steel. It has six-hole top, elaborate nickel front, large warming closet, heavy asbestos linings, improved duplex grate, bailed steel ashpans, nickel drop tea shelves, white enameled over door and racks, 20-inch oven. Economical, durable and beautiful. The regular price is $45. ***If it does not bake and cook properly, your money back or another range free of charge. All parts guaranteed.*** We also sell the Charter Oak, Bridge & Beach and other makes.

OUR SPECIAL PRICE IS $29.85.

$2 Cash and $2 Per Month

Please remember that our remarkably low prices and our unusually liberal terms on Buck's Stoves and Ranges are offered by us—not by the manufacturers, and are GOOD ONLY AT OUR STORE. We are GENERAL CITY AGENTS for these goods, also SPECIAL AGENTS for Olive Street. No other store there has the Genuine Buck's Stoves and Ranges.

BUCK'S PARLOR FURNACE

(Like cut.) It is air-tight. The interior is built just like a furnace. It has separate outer jacket, which preserves the rich nickeling from the heat and simplifies the handling of the stove. It has all new and improved appliances and any size coal can be used. It will keep fire 24 hours and burns hard coal, soft coal, coke, slack or wood equally well. Our special price is $18.75, which you can pay weekly or monthly. It will be delivered at once on payment of only

$2.00

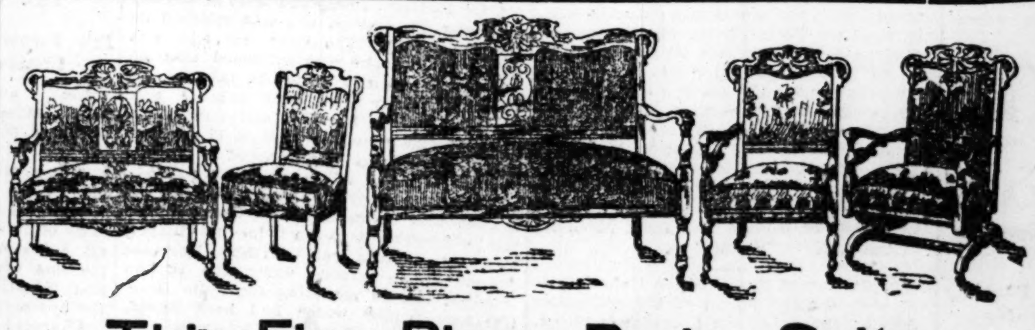

This Five-Piece Parlor Suite

It is the very acme of stylish and artistic execution. The fine massive frames are substantially constructed and beautifully finished. It is made with splendid soft springs, it is stuffed with fine upholstery and covered with a high-grade figured tapestry. It is a masterpiece of the upholsterer's art. The regular price is $38.00. We are offering it this week at a specially low figure—**$26.00**—which you can pay on our "Liberal Credit Plan," either weekly or monthly. It will be delivered at once on payment of only

$2.00

THIS FINE OAK SIDEBOARD.

Is tastefully designed, well made and will give years of service. It has three drawers, two cupboards, top shelf and two side shelves. The carvings are elegant and tasty and are in the newest style of ornamentation. It is fitted with handsome brass drawer pulls and escutcheons. Has fine large French mirror. The regular price is $27.00. We are offering it during this week for $18.50. Castored and all complete. You can pay for it weekly or monthly as you desire. It will be delivered at once on payment of only

$2.00

News of Sommers' Jingle Contest

The above Jingles have been selected at random. None will be judged till end of contest. Girls and Boys everywhere can enter, but only those of St. Louis and nearby towns and of the Central and Western States will be eligible for prizes. Others may win honorable mention. By Jingle is meant a little verse. Each Jingle can contain any number of words but not more than sixty. They must have one or more of the following: (1) The name Sommers in any relation to the Stock, Qualities, Prices, Facilities, etc., of the Somers Store. (2) The term Credit in any form, "Credit," "Cash or Credit," "Your Credit Is Good," "A Dollar or Two Will Do," "They Trust the People," or any new and original phrase. (3) The name Buck in connection with Buck's Ranges and Heaters. 153 prizes to the total value of $200 are offered to the successful competitors. The first grand prize is $25. The judges are Hon. John Schroers of School Board, H. M. Duhring of the Post-Dispatch, T. W. Wood of the Globe-Democrat and A. K. Hammond of the Republic. They will have entire charge of the awards. The following points will enter into their decision: Originality, cleverness, rhyme and meter, brevity and neatness. The contest will close midnight December 15, 1902. Prizes will be distributed for Christmas. Write Jingle on one side of paper and your name, address and age on the other, inclose in envelope and mail or bring it to

D. Sommers & Co., 1126-1128-1130 Olive St.
Complete Housefurnishers. ST. LOUIS, MO

Furniture, Carpets, Stoves, Etc.—Complete Housefurnishers.

D. SOMMERS & Co.

CASH or CREDIT **1126-1128-1130 OLIVE ST.** CASH or CREDIT

CORNER OF ALLEY.

BUCK'S HOT BLAST HEATER

In this stove the air does not come from under, but is fed through the centering to the top of fire. Here it is mixed with the gas of the coal, causing perfect combustion and thereby a great saving in fuel. It burns all sorts of fuel cleanly and will hold fire over night. Our Special price is $12.00, which you can pay weekly or monthly. It will be delivered at once on payment of only

$1.00

MEN AND BOYS

8960 Men and Boys sought and found employment through the P.-D. Want Columns during October. A gain of 2516 over a year ago. The next largest St. Louis newspaper contained only 7829.

ST. LOUIS POST-DISPATCH

8821 Women and Girls sought and found employment through the P.-D. Want Columns during October. A gain of 1776 over a year ago. The next largest St. Louis newspaper contained only 6124.

WOMEN AND GIRLS

SUNDAY POST-DISPATCH

NOVEMBER 16.

Including Regular 4-page Colored Comic Weekly, a 12-page Magazine, Illustrated with Half-Tone and Line Cuts and the Beautiful Art Picture "THE MADONNA DI SAN SISTO."

IN SIX PARTS.

64—PAGES—64.

BE SURE Yours Newsdealer Gives You All.

INDEX OF NEWS. AND FEATURES

PART I.

Page.
1—Governor and Lieutenant-Governor-elect of Kansas Searching for Wives to Keep a Promise.
Wu Ting Fang's Farewell Words.
Story of Millionaire Newcomb's Famous Divorce Suit.
2—Eighteen Persons Sue Transit Company.
Bellboy Stabs Guest at Planters.
4—Missouri Veteran Celebrates Golden Wedding Anniversary.
Arlund Doesn't Want to Fight Col. Martin.
Senator Cockrell Discusses Democratic Policies.
6—St. Louis Girl After Strenuous Endeavor Becomes School Teacher at Port Royal, Mo.
7—Politicians Say Stone Hasn't a "Cinch" on Senatorial Toga.
8—Woman Goes to Tibet to Search for Husband and Visit Grave of Dead Son.
9—Tennessee Man Has Nine Wives.
Texas Plowboy Has Magical Gift of Locating Mineral Oil Deposits.
10—Miss Emma Monahan of St. Louis Now Engaded in Business in London's Swell West End.
Sunshine Department.
11—Theatrical.
12—Pennsylvania Road to Increase Freight Rates to Make Up Additional Compensation Allowed Employes.

PART II.

Pages.
1—Negro Guards for President's Hunting Trip Arouse Southern Indignation.
Telegraph Operator Struck Down by Assailant in Lone Station.
Traveled 6000 Miles to Test Divoce Decree.
2—Whitmore, Former St. Louisan, Declares Himself Innocent of Fraud Charges.
State Charity Oganizations to Adopt Juvenile Court Suggestion.
Art Works for Missouri Executive Mansion Bought by Mrs. Dockery.
5—Seeing the Durbar Will Be Expensive Entertainment.
Beaumont, Tex., Club Women Will Campaign Against Dirt.
Report of Missouri State Labor Commissioner.
Escaped Prisoner Surrendered Under Misapprehension.
8—Emilie Block to Be Torn Down at Once for Frisco Building.
Eight-Story Addition to St. Nicholas Hotel—Real Estate News.
9—Yale Wrenched a Hard Victory from Princeton.
Riordan's Kicking Defeated Rolla.
High and Smith Victors in Interscholastic Football Contests.

PART III.

Pages.
1—Four English Earls Have New York Wives.
Bavarian Town Claims Honor of Bernhardt's Birthplace.
Czarina Beset by Political Enemies.
Austin Chamberlain May Marry King's Daughter.
2—Editorial.
3—Composition of New Missouri Legislature.
4—Plan to Harness Colorado River.
5—Horticulturists Meet at Springfield.
6 and 7—Society.
8—Wall Street in Better Shape.
Outlook Firm for Local Stocks.
9—Armour Dominates the Grain Market.
10—Porto Rican Executioner Is Starving.
Mormons May Choose Utah's Next Senator.
11—Tale of the Man That Corrupted the Town of Elmer, Mo.
12—Story of Judge Green of Mile Hill.

PART IV.

1—Long-Haired Prisoner Believed to Be Towel Thief in Office Buildings.
Girl Arrested While Enjoying Craps Game with Four Men.
Mrs. Eddy Changes Her Rules as to Christian Science Treatment.
Artists Dine in the "Growlery."
Molineux Tells of His Life in the Death House at Sing Sing.
Lester's Friends Altered Mass Meeting's Plans.
2-3-4-5-6-7-8-9-10-11—Post-Dispatch "Wants."
12—Monster Yarn Grown Down in Arkansas.
Brave Girl Routs Negro By Using Her Hatpin.
Eels in Her Bath Caused Hysterics.

PART V.
Sunday Magazine.

Page.
1—Mexico at the World's Fair in 1904. Colors.
2—Life Story of the "California Venus." Halftone.
Strange Fascination of the Niagara Falls.
Numberless Shooting Stars for the Month of November.
3—St. Louis a City of Presidents of Great International Organizations. Halftone.
4—First Girl Baby in One Hundred and Forty Years. Halftone.
Woman From the Filipino Point of View. Halftone.
Strange Burial Robes Ordered Before Death.
5—Roping and Tying a Wild Steer in Thirty-Four Seconds. Illustrated.
6—Postoffice Money Order System a Boon for the Gambler and Actor in St. Louis, Who Had a Run of Good Luck. Halftones.
7—War Begun in St. Louis on the "Great White Plague." Illustrated.
World's Greatest Mine Expert Once a Newspaper Reporter.
8—Mother Love Won by Strategy and Eloquence. Halftone.
Tented City on the World's Fair Ground.
Susan B. Anthony Fined $100 for Casting a Vote.
9—Real Hearts Dissected by High School Boys and Girls. Halftones.
Getting Back to Olden Simplicity in Table Decorations. Halftones.
10—Queerest Baby Training Ever Heard Of. Halftone.
What Shall We Tell the Children?
11—The Right Way to Massage the Face. Halftones.
Politeness the Secret of a Newsboy's Success. Halftone.
12—The Real Things in Fall and Winter Hats. Halftones. Color.

PART VI.

Post-Dispatch Funnyside in Colors.

TO TEST DIVORCE

AGED MRS. WEBER

CAME 6000 MILES

It Was Granted by a Rabbi in Berlin Twenty-Five Years Ago.

WEBER HAS A SECOND WIFE

He Is Aged and Prosperous and Lives at 2732 Henrietta Street, While a Married Daughter Lives at 913 Soulard.

To test the validity of a rabbinical divorce granted in Berlin 25 years ago, aged Mrs. Johanna Weber has come to St. Louis from far-away Hungary, across 6000 miles of land and sea, braving dangers and fighting hardships with a slender purse. She is stopping with her daughter, Mrs. Ida Halbrahr, at 913 Soulard street. Her grievance is against Edward Weber, against whom she filed suit for maintenance in the circuit court here yesterday.

"I am going to win," said Mrs. Weber to the Post-Dispatch, "because I have the right on my side."

Soon after the rabbi issued the decree, Weber came to America and married again. He is now living with his second wife at 2732 Henrietta street. He is nearly 70 years old, while his first wife is 65.

The suit was filed by Attorneys Brock and Bass. Prussian recognition of the binding force of religious divorces will be a feature of the testimony.

Property rights in an estate valued at $15,000 and the status of the woman whom Weber now calls wife are also involved.

Jewish Marriage Customs Will Be Explained.

When the case comes to trial unusual interest will attach to the proceedings by the presence of grave and learned rabbis, who will be asked to pass upon points pertaining to a Hebraic ecclesiastical divorce not comprehended within the province of the American code.

Mrs. Johanna Weber, the plaintiff, alleges that Edward Weber married her in Duna Foldvar, Hungary, Aug. 12, 1873. The union the priest pronounced the vows her husband disappeared, she alleges, and it was years before she heard of him again. Several months after his disappearance their daughter, Ida, was born.

When Weber left Hungary he went to Berlin, Prussia, and followed his trade as a tailor. Three years after leaving his wife he applied for a divorce and was granted one by the Jewish rabbis. Mrs. Weber did not appear. At that time, it is said, a rabbinical divorce was recognized as valid by the Prussian authorities, and Weber was firmly convinced that the Hungarian marriage was fully dissolved.

Met and Wooed Widow in Berlin.

He met and wooed a widow in Berlin. She promised to become his wife. Weber came to St. Louis and began to prepare a home for his bride. So pronounced was his belief in the legality of the Berlin divorce that he made no attempt to obtain one in this country.

Several months after his arrival in St. Louis Weber's affianced bride left Berlin, accompanied by her daughter, and the marriage was celebrated upon their arrival here.

Weber prospered and amassed a snug fortune. In 1887 or 1888 he went back to Hungary to visit the old home. He found his daughter, Ida, an attractive girl of 14. He was so impressed with her bearing and intelligence that he besought her to come to St. Louis and make her home with him. She partially consented.

After his return from abroad he corresponded with his daughter and she consented to come. He forwarded her passage money and, bidding farewell to her mother, she left to join her father. The trip was uneventful.

First Child Came to Live With Father.

Weber welcomed his first child to his home. She was treated with kindness. Several years later she married a young baker named Holbrohr. Mr. and Mrs. Holbrohr now reside at 913 Soulard street.

Mrs. Holbrohr wrote regularly to her mother in Hungary. She told her of her happy marriage, of her father's success in business and the advantages of living in the new country.

About this time friends in Hungary advised Mrs. Weber that, perhaps, the divorce her husband had obtained in Berlin was not binding. It was pointed out that she had not been present when it was granted. Other alleged discrepancies in the manner in which it had been obtained, combined with the news of her one-time husband's prosperity, aroused her from the apathy of years and she announced her determination of coming to America and fighting for her rights.

She became fully convinced that she was still Edward Weber's legal wife and as such entitled to his support and maintenance. She left Hungary six months ago and since her arrival in St. Louis has lived with her daughter, Mrs. Holbrohr.

Weber and his present wife are visiting in Texas. They left several weeks ago for the South for the benefit of his health.

MRS. GRANT'S HEALTH POOR

Venerable Widow of the Soldier-President Is Losing Strength and Family Is Worried.

POST-DISPATCH BUREAU,
1345 Pennsylvania Avenue.

WASHINGTON, Nov. 15.—Mrs. U. S. Grant, the venerable widow of the soldier-president, is in feeble health, and for the first time since her strength began to decline her family and friends are apprehensive of grave results.

For the past six days she has suffered severely and has not been able to leave her bed.

While Mrs. Grant's condition is precarious it is not such as to cause immediate alarm. She was 76 years of age her last birthday.

STRUCK DOWN

BY MURDEROUS ASSAILANT

IN LONE STATION

Operator at Edwardsville Victim of Mysterious Attack.

FOUND IN POOL OF BLOOD

MAN WHO WAS TO RELIEVE HIM DISCOVERED HIM.

Successful Operation Must Be Performed to Save His Life—Nodded Assent When Asked If He Was Attacked.

With his fingers resting on the telegraph key and his head lying in a pool of blood on the table where the relays and sounders jangled busily, Edward Smith, night operator of the Clover Leaf station at Edwardsville, Ill., was found Friday morning at 5:45 o'clock by the day operator, W. R. Coil, when the latter came on to relieve him.

Coil noticed Smith's recumbent position and the blood. In alarm he asked him if he was ill. There was no response.

"What's the matter with you?" he demanded.

Smith feebly moved his head and muttered a few incoherent words.

The day man telephoned for an ambulance and the helpless night operator was conveyed to a hospital.

Agent L. R. Wall was aroused and went to the hospital.

"Have you been struck?" he asked of the dazed man.

A nod of the head was the response, and the lips barely moved.

"Were you hit with a club?" was the next question, and a nod was again the answer. Then the strain proved too great, and the patient lapsed into unconsciousness. His condition has grown steadily worse, and last evening he was delirious.

RECOVERY DOUBTFUL.

The attending physicians state that his chances for recovery are doubtful, and tomorrow they will perform the operation of trephining the skull in hopes of affording relief. Unless this operation proves successful Smith will probably die with the secret of the murderous assault upon him a complete mystery.

The Edwardsville authorities are completely baffled by the crime. Chief of Police Dennis Hentz has followed up every available clew and is still no nearer the solution.

The absence of a motive is the stumbling block.

Smith's home is in Mason, Ill., where his parents are said to reside. He is 28 years old, single, of irreproachable habits and had only been in Edwardsville eight days.

HAS FEW ACQUAINTANCES.

He was quiet and unostentatious. When not at work he spent the most of his time in his room at Liebler's Hotel. He had few acquaintances and those only among the railroad men with whom he worked. His working hours were from 7 p. m. to 6 a. m., and his only duty was to receive and dispatch train messages. Agent Wall generally remains until the last passenger train for the night passes through.

Thursday night Smith reported as usual. He was seen by various persons as late as midnight and was busy at the keys. The crew of No. 32 saw him seated at the desk as the train slowly pulled by at 3 a. m.

The train register showed that the passage of No. 32 had been feebly noted in a scrawly hand, as if the last conscious act of the stricken man was an effort to do his duty.

ROBBERY NOT THE MOTIVE

Robbery could not have been the motive for the assault, as his watch and the change in his pockets were undisturbed. The office property was untouched. The money drawer and the safe had not been tampered with.

Owing to his short stay in the town and his reticence among strangers, the police do not believe that he had any enemies in Edwardsville.

The division railway officials of the Clover Leaf were notified shortly after the assault occurred. Strict secrecy was enjoined in the hopes that a clew would be forthcoming. News of the affair did not become generally known until Saturday morning. Chief Hentz conducted a thorough investigation, and confessed himself baffled

POLICE HAVE A THEORY.

The police have a theory, but it is far from satisfactory. Yet it is the only supposition on which they can work at present, unless Smith revives sufficiently to tell the story himself.

It has been learned that a railroad man named Maffey had trouble three days ago with a certain man in Edwardsville. Maffey is in the employ of the Clover Leaf as roadmaster. The man in Edwardsville is said to have made threats against Maffey. The police theory is that he became intoxicated and beat the operator under the impression that he was taking vengeance on the man he swore to injure.

Since the assault the Edwardsville man has left Edwardsville. He is believed by the police to have gone to Sorrento to work in the mines.

The police and railway officials have endeavored to obtain communication with Smith's parents at Mason, but had not been able to do so late Saturday night.

KILLED FOR THROWING CANDY.

Carelessness With Lemon Drop Caused Fatal Assault on Boy.

WATERTOWN, N. Y., Nov. 15.—A lemon drop, thrown by George Williams, 17 years old, struck a Miss Hodge. She reported it to her father and brother, saying Williams had struck her with a stone. Each gave Williams a thrashing.

The boy became nervous from fright and wandered away from the village. After roaming about for a week he was taken in charge by authorities, pronounced insane and sent to the St. Lawrence asylum, where he has just died. Alvah and William Hodge are under indictment for assault in the second degree. William said that he aimed the candy at a telephone pole and it hit Miss Hodge accidentally.

NEGROES AT PRESIDENT'S CAMP AROUSE INDIGNATION

Southerners Take Exception to Employment of Black Guards to Exclude Public, Though Cool Heads do Not Blame Mr. Roosevelt.

EXECUTIVE PURSUED A BEAR

Nation's Head Was Still in the Chase When All Except One Person Had Dropped Out From Fatigue.

From a Post-Dispatch Staff Correspondent.

SMEDES, Miss., Nov. 15.—The employment of negroes to guard the trail of the President's hunting camp has aroused much indignation in Vicksburg, though conservative citizens recognize the fact that Mr. Roosevelt himself is not responsible for the negro pickets.

The fact that two white citizens of Vicksburg were turned back yesterday near the camp by four negroes with rifles has been the principal topic of talk in this city today.

Prominent citizens are plentiful who declare that they would not hesitate to shoot a negro who would dare fae them with a gun, whether in the vicinity of the President's camp or not.

The Vicksburg American, erroneously assuming that the President is responsible for the placing of the negro pickets, prints an editorial personally attacking the President, saying:

"The jungles of the Mississippi swamps in that vicinity belong to private individuals who have made no restrictions thereon.

"Any private citizen has a right to shoot down an armed guard upon the least provocation and the white people of this section have cause to be indignant when a negro-loving chief executive invokes the assistance of plantation darkies.

"His negroes ought to be eaten by bears."

This seems fairly to express the Mississippi opinion regarding the arming of the negroes as camp guards, though only a few of the most rabid negro-haters criticise the President personally.

These refer to the Booker Washington incident in conversation.

PRESIDENT AFTER BEAR.

No fresh bearskin had been hung up today at the camp on the Little Sunflower up to 4:30 this afternoon.

At that hour the President, Mr. McIlhenny and Holt Collier were still out in pursuit of a bear started early in the morning, but the remainder of the party had abandoned the chase and 20 of the 27 dogs had straggled back to camp, completely worn out.

The President had hard luck today. Twice he narrowly missed a chance for a shot. The pack split almost immediately after leaving this morning.

Holt Collier, with half the hounds, followed the trail of one bear down the river and nothing had been heard of him at 4 o'clock. The other bear went in the opposite direction and gave the President, the other members of the party and the other half of the pack of dogs a merry chase.

He was a big fellow and kept well ahead of the dogs. He was cut off several times and threshed up and down the brush over an area of about four square miles. Once Mr. Dickinson and Maj. Helm heard him close by, but they did not get a glimpse of him.

At one time Mr. Foote, who was with the President, heard the dogs quartering through the woods above them and by hard riding he and the President managed to reach a cut-off ahead of the pack.

They waited, and Mr. Foote felt certain that the President was at last to have a shot, but they were too late.

BARELY MISSED SHOT.

In about five minutes the dogs swept by in full cry within 30 yards of them, but old Bruin had passed before they got there.

Two hours later the President had another unfortunate experience. The dogs were by this time playing out rapidly, owing to the excessive heat, but five of them had hung on and finally brought the beast to bay in a dense thicket.

The President and Mr. Foote heard the dogs fighting him, and got within 100 yards of the row on their horses.

There they dismounted and went in, but the bear evidently heard them and, fanning off the dogs, turned and fled before the President got sight of him.

The fact that he disposed of the dogs so easily indicated that he was a large, strong brute, and this was proven later when he went into the identical waterho'e where the first bear was bayed yesterday.

HAD EIGHT-INCH FOOT.

Secretary Cortelyou and Dr. Lung, who were in the thicket close by, heard the splash, but the animal did not stop, and neither of them got up in time for a shot.

When they examined the queer, half-human footprints where he went in, which measured eight inches across, the experts figured that this indicated that he was very large, probably weighing 400 pounds.

The only member of the party who bagged anything was Judge Dickinson. He caught a string of trout in the Sunflower after lunch.

Tomorrow there will be no hunt, the dogs will be rested and the pursuit of Bruin will be resumed on Monday.

The two bears killed yesterday furnished meat for the camp last night and today.

ROBERTUS LOVE.

TEDDY, JR., AT WHITE HOUSE

Dr. Rixey Says President's Son Has Weak Eyes, to Which Week's Rest Will Restore Strength.

POST-DISPATCH BUREAU,
1345 Pennsylvania Avenue.

WASHINGTON, Nov. 15.—Theodore Roosevelt, Jr., reached Washington this afternoon.

Surgeon-General Rixey of the navy saw young Theodore soon after he arrived at the White House. Later Dr. Rixey said:

"The lad simply has a slight weakness in the muscles of his eyes. His recent illness with pneumonia left him in a somewhat weakened condition, and hard study, no doubt, caused a temporary weakness of his eyes.

"A week's rest should fully restore their strength. His general health has greatly improved, and he is stronger than he has been for some months."

President Roosevelt in Hunting Garb and the Sort of Game He Is Chasing in the South

COL. MARTIN MAY FIGHT THE DANE

Missouri Guardsman Said to Have Challenged Arlund.

WOULD DEFEND COL. WETMORE

BEING A SHARPSHOOTER, HE HAS NO FEAR OF RESULT.

Challenge Requests a Meeting at Any Time in Any Place With Any Kind of Weapon Receiver May Choose.

A dispatch to the Post-Dispatch from St. Joseph, Mo., says:

"Col. John I. Martin of St. Louis, inspector-general of the Missouri National Guards, has, it is said, challenged Peter Arlund of Louisville, Ky., to mortal combat in defense of his friend, Col. Moses Wetmore.

"Arlund assaulted Col. Wetmore in the Planters' Hotel, St. Louis, as a result of a quarrel over a pretty women.

"Col. Martin was at the Metropole yesterday, and it is understood by his friends that he will act as Col. Wetmore's substitute on the field of honor.

"In view of the fact that Col. Martin is somewhat of a sharpshooter and a fighter, he has no fear of the outcome.

"The challenge, it is said, was sent yesterday, and offers to meet Arlund at any time and place with weapons.

"Arlund is also known as an expert with the rifle and pistol.

"There is some thought of having the affair pulled off in St. Joseph, but it is feared that the 'duel' will be as transitory as a cloud of smoke."

Arlund challenged Wetmore to a duel after the assault and then left St. Louis before the colonel received the belligerent message.

Arlund charged that Col. Wetmore had attempted to invade the apartments of a woman friend who was staying at the Planters'.

At the time of the trouble Arlund's wife was in Louisville with her children.

The identity of the woman in the case has not been discovered.

MASCAGNI AGAIN LEADS.

BOSTON, Nov. 15.—Pietro Mascagni, the composer-leader, resumed his concerts this afternoon, appearing with his orchestra in Symphony Hall. The Italian ambassador attended. The audience was wildly enthusiastic. The intermezzo from "William Radcliffe," his new opera, was played for the first time in this country.

MISSISSIPPI TRIP FOR PRES. LOUBET

FRENCH PRESIDENT MAY ASCEND RIVER IN 1904.

INVITED TO WORLD'S FAIR

French Senate and Chamber of Deputies Will Be Included in Festivities Planned.

Deputy Deloncle of the lower House of the French national assembly, who recently visited St. Louis, is actively advocating a visit to this city in 1904 by President Loubet and the national legislators of France.

Dispatches from Paris state that at a banquet yesterday evening of the Industrial, Commercial and Economical Society, Deputy Deloncle said that as a result of his recent visit to St. Louis he had received information that the Exposition commission had decided to invite President Loubet to visit America.

The program suggested was that the President go to New Orleans on a French warship in June, 1904, ascend the Mississippi to St. Louis, where he would be received by President Roosevelt, and after crossing the United States embark at New York on a United States warship and return on her to France.

During his stay in America entertainments would be organized in his honor as a token of gratitude to France for the cession of Louisiana. It was proposed, M. Deloncle added, to include the French Senate and Chamber in the invitation.

MRS. OGLESBY MAY WED DUKE

Illinois Friends Hear That Widow of Late Governor Is Engaged to an Italian Nobleman.

Special to the Post-Dispatch.

LINCOLN, Ill., Nov. 15.—Reports have come to her Lincoln friends from Italy that Mrs. Emma Gillette Oglesby of Elkhart will marry an Italian nobleman.

Mrs. Oglesby has been visiting an American woman who married an Italian duke, and there met the distinguished Italian whom she may wed. She has sent for articles needed in a home, having leased a chateau in Italy.

Mrs. Oglesby is the beautiful widow of the late Gov. Richard J. Oglesby, and the mother of Col. J. D. G. Oglesby, private secretary to Gov. Yates. She is prominent in Illinois society.

ANARCHIST SAYS HE SHOT TO KILL

Rubino's Pistol Contained Bullets for King Leopold.

MAKES A FULL CONFESSION

RESENTS POLICES' STATEMENT THAT HE WAS NOT IN EARNEST.

Declares He Would Have Shot at the King of Italy as Readily as at Belgian King, Because Monarchs Are Tyrants.

BRUSSELS, Nov. 15.—That the Italian bookkeeper, Rubino, intended to assassinate King Leopold today at the conclusion of the memorial services to the late queen, seemed fully established this evening by the prisoners' confession to the police.

The latter at first denied all the reports to the effect that the revolver contained ball cartridges or that Rubino was connected with anarchism, but they finally admitted that the prisoner had confessed that he intended to shoot the King and that he held anarchist beliefs.

The self-confessed would-be regicide is a small, bald-headed man with a heavy black mustache. He maintained perfect calm during his interrogation by the police.

He informed the police that he came from London, where he went on a futile search for work. There he obtained assistance from the Italian embassy and was temporarily engaged to watch anarchists.

He was dismissed, however, as the embassy officials discovered that he sympathized with the anarchists. It was then that he bought a revolver and fifty cartridges and came to Brussels.

Failing to find work, Rubino said he "determined to act," and went to the cathedral with the intention of shooting the King, but he did not fire at Leopold for fear of hitting intervening soldiers.

Then Rubino proceeded to the Rue Royale, where he awaited the cortege.

The royal carriage containing the King passed before Rubino was able to draw his revolver, hence the shots only hit the carriage followнig.

In Rubino's pockets were found picture post-cards bearing portraits of King Leopold, Prince Albert and the Princess Elizabeth.

The prisoner said he procured the cards so as to be able to recognize the members of the royal family.

He expressed the hope that others would be more successful than himself. He also said that he did not regret his act and would have fired at any monarch, "at the King of Italy as readily as at the King of the Belgians, because monarchs are tyrants who cause the misery of the people."

Finally Rubino declared he hated socialists because they were friends of the [illegible] and asserted that he had no accomplices.

WHITMORE SAYS HE IS INNOCENT

Former St. Louis Physician Arrested on Extortion Charge.

ONLY ACTED AS DFTECTIVE

BUT AVERS HIS PLAN BECAME A BOOMERANG.

Sleuth Tells How He Revealed His Schemes and Says He Boasted of His Heavy Pull as a Lobbyist.

Special to the Post-Dispatch.

NEW YORK, Nov. 15.—Dr. Benjamin F. Whitmore, formerly of St. Louis, who was arrested on Friday charged with attempted extortion, through his counsel, George Gordon Battle, denies positively that he was guilty of the offense charged against him.

Mr. Wilson alleges that he has known for a long time that there was something wrong with the agreement between the government and the Jersey City firm as far as the loan of certain scows, tug boats and dredges are concerned, and that, in order to get at the bottom of the matter, he asked his friend, Dr. Whitmore, to help him in unearthing the alleged frauds.

"The only trouble about the matter is," said Lawyer Battle, "that our men were playing detectives, and that they were caught at it before they had an opportunity to make good or to get the very people against whom they had been at work."

Dr. Whitmore and Wilson, after spending a rather dreary night at police headquarters, were arraigned today before Magistrate Cornell. They were held in $2500 bail each. Dr. Whitmore had a bondsman on hand and his surety was accepted. Mr. Wilson was not as fortunate, and he was marched across the bridge of sighs to a cell in the Tombs. Bail may be forthcoming later on.

The United States government has taken up the matter, and on Monday there will be commenced an investigation which will be made at the dictation of the war department. The official desk of Wilson has been sealed. The prosecuting officers say they have a perfect case against each of the men.

They assert that Secretary Root granted the city permission to use the boats and scows free of rent, as they were not needed for other work.

Neither Wilson nor Dr. Whitmore would talk for publication. Their lawyer, Mr. Battle, issued the following statement tonight:

Defendants' Attorney Issues Statement

"Mr. Wilson became convinced some time ago that crooked work in the matter of dredges and tugboats lent for the Riker Island Improvement Work. He promptly concluded to run down the parties. He asked Dr. Whitmore, who has been Mr. Wilson's friend for more than 20 years, to assist him. There were five or six meetings between the parties. Mr. Wilson even suggested that Dr. Whitmore take a trip to Washington. We will admit that all this might not have been judicious, but the men were absolutely innocent as far as any intention on their parts to commit a crime is concerned. They were playing amateur detectives, and, while laying a plot themselves, were caught in the meshes of another that had been set for them."

Assistant Prosecuting Attorney Kressel is in charge of the cases. He said tonight:

"Six weeks ago Dr. Whitmore telephoned to Mr. Martin of the Water Front Improvement Co., stating that he wanted to see him about some important business. The meeting was arranged for, and Dr. Whitmore said that he represented several men who were high in the councils of the government of the United States. He said that unless money was paid for the use of the dredge and the tugs and the other floating material lent by the government, they would be taken away from the company at 24 hours' notice."

Work of Trapping the Men Begun.

Mr. Kresel then told how Mr. Martin had communicated with the city officials and how the work of trapping the men began. Detective McConville, who had charge of the work, then took up the story, telling for the Post-Dispatch, and related for the first time the detailed story of his transactions with the case.

"Mr. Martin," said McConville, "had insisted to Dr. Whitmore that he could not do business of such a kind, which involved the expenditure of a large sum of money, without consulting other officers of the company. He told Whitmore that the man who would have to pass on it finally was the treasurer, Mr. Gubelman. Dr. Whitmore said he would see him, and was told that he could meet him at No. 15 Exchange place, Jersey City, the following morning. I took my seat at Mr. Gubelman's desk.

"Dr. Whitmore came to see me. Of course, he was of the opinion that I was Mr. Gubelman. I had a long talk with the doctor. He went right ahead with his business and talked quite freely. He said that the parties whom he represented had made a careful investigation and that they knew the New Jersey company was getting a good deal for nothing and there should be a fair division of the money involved, since large profits were being made by the company.

"I asked him what he considered a fair bargain, and he said that he would be lenient, that all he would charge us was $6 a day for each tug, flat, dredge or scow used. He was perfectly familiar with the work and with the number of boats which the company had been using. He said that the $6 a day contract should go into effect on Dec. 18 of this year, but that for the use we had made of the government property from June 18 to Dec. 18 we should pay the round sum of $5000.

Wilson Brought Into the Game.

"I listened with great attention to all that Dr. Whitmore had to say and finally I told him that $5000 was a little bit too much, but that I believed the company would stand for $4000. I also insisted that we should know who the other parties were and finally Dr. Whitmore said the man was Wilson. I acknowledged that the boats were of great service to us and intimated that we might use them for some other work we expected to get from other sources—not the City of New York. He said that the price was a reasonable one, since he had made an investigation which showed that a dredge could not be rented for less than $25 a day and we were going to get it for $6 a day.

"I had ascertained that Dr. Whitmore was employed by Park-Davis Co., chemists in Maiden Lane. I intimated that it would be a good thing to know how to get next to certain government officials, since it was of great value in the business. Dr. Whitemore said that he was well-posted in that line. He said that, during the Spanish-American war, he had occasion to do some good work in Washington. He said that, by the judicious expenditure of $4000, he had succeeded in saving the people who employed him some $65,000 in revenue.

"He told me that he was anxious to help people who had befriended him on that occasion. He said that many of them, while holding good positions of trust, were underpaid, and that they would be glad to make a little something on the outside. He said he had been a lobbyist for a large number of years; that he could do business in Congress, also in Massachusetts, Missouri and New York. He said that he was receiving a regular salary of $10,000 a year from one concern alone.

Wilson Recommends Dr. Whitmore.

"I told him that I would gladly close the contract with him right there and then, but that some of the other officers of our company were off on a shooting trip and that they might object unless I should first consult them. He said that he fully appreciated the situation, and that he would gladly wait a few days. But I insisted that we should meet Mr. Wilson, who, Dr. Whitmore said, was next to Col. Mansfield in the office, and therefore in a position to live up to his agreements.

"Mr. Martin was next introduced. When he learned that the other party was Mr. Wilson, Mr. Martin said that he knew Wilson, and could not see why he should not do business with Mr. Martin in person."

McConville then related how, after Dr. Whitmore's departure from the New Jersey office, Mr. Martin had called up Mr. Wilson on the telephone and asked him if he knew Dr. Whitmore. Mr. Wilson is said to have answered that he was acquainted with Dr. Whitmore. Mr. Martin then wanted to know whether it was safe to do business with him. Wilson replied it depended upon what the business amounted to.

"We then arranged for a meeting at the Grand Union Hotel," continued McConville. "Mr. Martin and I went there and we met Dr. Whitmore. Wilson did not show up that night. Dr. Whitmore had a letter of introduction signed by Wilson. This meeting occurred a week ago tonight. Mr. Martin and I insisted that for business reasons we could not negotiate with Dr. Whitmore alone. Mr. Martin said that Wilson ought to come out like a man and show himself. How could we know positively that we were not being flimflammed.

"Dr. Whitmore then suggested that he would get Mr. Wilson to write a letter to Mr. Martin and that the subject matter of this letter should be in reference to some 300 yards of chain. This letter was written and is now in our possession."

McConville told how early last week Dr. Whitmore went to him and told him that, unless the bargain was closed immediately, the plant would be taken away from the company, since another concern had made an offer for the use of the plant. If he wanted it, we should close the deal right away. McConville insisted that Wilson must be present when the money was turned over. Finally, the meeting of Thursday was arranged for. Wilson did not show up and the meeting of Friday was decided upon, when the arrest was made. "We were on hand," said Mr. Kresel, "and it was agreed that the first $100 should be split and that $4500 would be the price which we would pay."

WEAK NERVES

Are generally caused by the blood becoming impure, thereby depriving them of the proper strengthening nourishment. To cure weak nerves you must, therefore, first purify and cleanse the blood. Then you need Hostetter's Stomach Bitters. It will perfect the digestion, make an abundance of healthy blood, strengthen the nerves and cure Dyspepsia, Constipation, Biliousness and Malaria. Try it and be convinced.

HOSTETTER'S STOMACH BITTERS.

IT IS VERY

PECULIAR

But there are several piano players on the market that are claimed to be the best without the following points of merit:

FOLDING FINGER BOARD
SOFT PEDAL
GRADUATED TRACKER BOARD
INDEPENDENT CONTROL OF TREBLE
INDEPENDENT CONTROL OF BASS

These points and more are only found combined in the Cecilian, which accounts for the

CECILIAN SUPERIORITY

—NONE SO GOOD—

Come and try it yourself—you don't have to buy—and you will enjoy playing the piano without lessons.

Jesse French Piano & Organ Co.

... [illegible] STREET.

CLARK FAVORS A MISSOURIAN

Sees No Reason Why One Should Not Be Elected President of the United States.

Special to the Post-Dispatch.

KANSAS CITY, Mo., Nov. 15.—If Congressman Champ Clark could have his way either Senator Cockrell of Missouri or Senator Bailey of Texas would be the Democratic nominee for President in 1904.

"It is nonsense," said Congressman Clark, "for the northern and eastern states to bar Missouri and the southern states from having presidential candidates. I am in favor of instituting a process to nominate either Senator Cockrell or Senator Bailey for President.

"Further, I am in favor of taking the most prominent Missourian every four years and putting him in the race for the presidential nomination. Then keep up this process until we elect a Missourian. Any man who becomes governor of New York, no matter how small a bug he is, becomes at once a possible President. In Missouri there are men who overlap in ability and public service any of the politicians of New York, Ohio or Indiana, I think.

"For this reason I am in favor of taking the Missourian most prominent politically in each presidential year and giving him the Missouri delegation to the national convention and pushing him for the nomination. I tell you the best brains in the Democratic party are in the heads of Missourians and southerners."

TO WALK 200 MILES AT 95

Capt. Erkenbrack, However, at Friend's Request, Will Postpone Long Tramp Until Next May.

SARATOGA, N. Y., Nov. 15.—Capt. John Erkenbrack, who is in the 95th year of his age, has, on the persuasion of friends, finally decided to postpone until next May his projected pedestrian trip of 200 miles to New York City. He intended leaving here Nov. 25.

He says he has used liquor moderately since he was 9 years old, and has smoked for 80 years, and "if there's any better preserved man of my years on earth, well, I'd just like to see him just once."

In general appearance he looks like a rugged man of about 70 years of age. He enjoys walking for exercise, and his daily stunt is from five to seven miles. He never complains of fatigue. His faculties, both mental and physical, are well preserved.

Walked 518 Miles.

PHILADELPHIA, Nov. 15.—The six-days walking match at Industrial Hall came to an end tonight at 10 o'clock. The first eight contestants, who will share the prize money, finished as follows:

	Miles.
Dineen	518
Howarth	508
Cartwright	[illegible]
Hegelman	[illegible]
Glick	[illegible]
Tracey	[illegible]
Golden	[illegible]
F. Craigh	[illegible]

JUVENILE COURT BILL DRAWN UP

State Charity Organizations Will Adopt It.

CHICAGO COURT THE MODEL

MAYOR INTERESTED IN POST-DISPATCH SUGGESTION.

Law Will Apply Only to Dependent and Delinquent Children and to Parents Who Neglect Their Offspring.

Attorney James L. Blair has prepared the draft of a bill for the establishment of a juvenile court which he will present for endorsement to the annual conference of the charity organizations of the state at Sedalia Tuesday.

The necessity for and the advantages of such a court in a large city will be presented to the conference by Judge Tuthill of Chicago, who presides over the juvenile court there.

The idea of establishing a juvenile court in St. Louis was first brought prominently before the public by an article in the Post-Dispatch last month, explaining its workings and its benefits to children in cities where it had been placed in operation.

Since then Mr. Blair and other public-spirited citizens have taken up the matter and Mayor Wells has also interested himself in the idea. He deputized Sergt. James Dawson and Supt. William Nolte of the House of Refuge to go to Chicago a few weeks ago and study the workings of Judge Tuthill's court.

They will present the results of their visit to the conference at Sedalia jointly with Judge Tuthill's own address.

Mr. Blair's bill is designed for introduction in the next legislature. It provides for the establishment of juveniles' courts in every country in the state and also for the city of St. Louis. Special provisions are made for the court in cities of over a certain population (300,000 will probably be the figure agreed on.) This will permit the incorporation in the act of any features desired for the St. Louis juvenile court exclusively.

The bill explains that its provisions apply only to children under 16 years of age and then only to "dependent" and "delinquent" children.

By a dependent child is meant one that is homeless; by a delinquent child, one who is incorrigible or who violates the laws.

These distinctions and the general features of the bill are patterned in a general way after the laws under which the juvenile courts in other cities are now operated.

Juvenile Courtroom Must Be Provided.

The bill provides that in cities having over a certain population (St. Louis city being considered a county for the purpose of this act) the circuit judges shall appoint one of their number to hear all cases arising under the act. The bill also provides that a special courtroom, to be called "the Juvenile Courtroom," shall be provided, as well as a "Juvenile Record" in which to enter the court's proceedings.

Any citizen knowing of a dependent or delinquent child may report him to this court. On this information the court may issue a summons bringing either the child or the parents or others in charge of the child into court. The court shall dispose of the case as speedily as possible, but may retain possession of the child while so doing.

A probation officer shall be appointed who will investigate each case and report the facts for the court's guidance. If the child is found dependent or delinquent, the court may commit the child to an institution or to the care of a private family or an individual. No person to whose care a child is entrusted may adopt the child without the court's consent.

If the child is merely delinquent, the court may permit the child to remain at home subject to regular visits of inspection by the probation officer.

Whenever a child under 16 is arrested with or without warrant, he shall be taken before the juvenile court instead of any other court, as at present provided.

After children are placed by the court with private families or associations, they will continue to be subject to visits by probation officers.

One section of the bill provides that the court shall place the children, so far as possible, in families of the same religious belief as that of the child's parents.

The court may punish parents for failure to properly care for their children or it may compel parents to care for them.

Germany is gradually dismantling her old-time fortresses. The old fortifications of Mainz and of Cologne have been torn down, and now it is the turn of Ulm, in whose old tower the capitulation of 1805 took place. Part of the walls of Metz have disappeared, and at Thionville they are tearing down Vauban's famous ramparts.

DEATHS.

CASEY—On Saturday, Nov. 15, 1902, at 10 o'clock a. m., Ellen V. Casey, beloved daughter of John and Elizabeth Casey (nee Steele), aged 9 months and 21 days.

The funeral will take place Sunday, 16th inst., at 2 o'clock p. m., from family residence, 3713 Maffitt avenue, to Calvary Cemetery. Interment private.

FINN—On Saturday, Nov. 15, 1902, at 4:30 o'clock a. m., Margaret Finn, beloved daughter of John J. and Carrie Finn (nee Holman, aged 4 months.

The funeral will take place Sunday, 16th inst., at 2 o'clock p. m., from family residence, 1403 Sarsfield place, to St. Ann's Cemetery. Friends are invited to attend.

M'LEOD—On Saturday, Nov. 15, 1902, at 11:15 o'clock a. m., Daniel McLeod, beloved husband of Hanora McLeod, and father of Nellie and John McLeod and Mrs. Mamie Boland.

The funeral will take place Tuesday, 18th inst., at 8:30 o'clock a. m., from family residence, 1806 Leffingwell avenue, to St. Leo's Church, thence to Calvary Cemetery. Friends are invited to attend.

Deceased was a member of Frank P. Blair Post, G. A. R.

O'TOOLE—On Saturday, Nov. 15, 1902, at 3 a. m., Elizabeth O'Toole (nee Dunn), beloved wife of late James O'Toole and mother of Mrs. Edward Malinee and Mrs. John W. Parker (nee O'Toole.

Funeral will take place from residence, 4804 McKissock avenue, on Monday, Nov. 17, 1902, at 8:30 a. m., to Holy Name Church, thence to Calvary Cemetery. Relatives and friends are invited to attend.

POWERS—On Saturday, Nov. 15, 1902, at 3:30 o'clock p. m., Jennie Powers (nee McAteer), beloved wife of John J. Powers, daughter of the late Daniel and Fannie McAteer, sister of Maggie, Daniel P. and P. E. McAteer.

The funeral will take place Monday, 17th inst., at 2 o'clock p. m., from family residence, 1227 Chambers street, to St. Michael's Church, thence to Calvary Cemetery. Friends are invited to attend.

Cincinnati (O.) papers please copy.

REGAN—On Saturday, Nov. 15, at 5:45 a. m., after a short illness, Officer Barney Regan, beloved husband of Mary Regan (nee Pace), and father of John Regan.

Funeral will take place from family residence, 907 Lami street, Monday morning, Nov. 17, at 8:30 a. m., to Assumption Church, thence to Calvary Cemetery. Deceased was a member of Police Relief, Banner Lodge No. 12, A. O. U. W.; Minnetonka League, Red Men, and the Eagles.

THULKE—On Saturday, Nov. 15, 1902, suddenly, Daisy V. Thulke (nee Sloan).

Funeral notice later.

Cape Girardeau papers please copy.

FINAN UNDERTAKING CO.,
3123-27 Easton Avenue.
Telephone Kinloch D 123.

ART WORKS FOR GOVERNOR'S HOUSE

Mrs. Dockery Bought Paintings With "Pin Money."

THREE PICTURES SELECTED

EXECUTIVE MANSION WALLS HAVE BEEN ALMOST BARE.

Out of State's Usual Allowance for Towels and Table Linen, Governor's Wife Has Saved Enough for Permanent Adornment.

Special to the Post-Dispatch.

JEFFERSON CITY, Mo., Nov. 15.—Three beautiful new paintings by celebrated artists have just been added to the decorations of the executive mansion and materially aid in giving it a homelike appearance.

No one fact is more thoroughly impressed on each new mistress of Missouri's mansion than the utter blankness of the walls of the somewhat spacious rooms when she first crosses the threshold to take up her abode here for four years. No adornment of the fresco artist can do away with the one thing which to every woman in particular goes to make home a home—the presence of pictures, which add so much to coziness and brightness.

During Gov. Stone's incumbency a special appropriation made it possible to secure steel engravings of all the earlier governors, and this collection has been added to by the donation of a portrait of each succeeding governor in turn, until the list is complete. But the eyes of these statesmen are the only greeting usually accorded the incoming governor and his family.

Through a visit to the White House the presence of the picture of Dolly Madison ornamenting the blue room suggested to some of Mrs. Lon V. Stephens' lady friends that it would be a great compliment to present a portrait of this lady to the state, to be hung in the mansion. This was done, and the portrait, the work of Mr. J. Wilton Cunningham of St. Louis, was formally presented in December, 1900, being placed in the drawing room, where it still hangs.

Urged on first, no doubt, by her love of the beautiful, and probably by her desire to so arrange matters as to leave a more pleasant first impression with the next lady of the mansion, Mrs. A. M. Dockery, the wife of the present governor, has recently purchased three very beautiful paintings for the house. As is always the custom, the last legislature appropriated a certain sum for refurnishing and refitting the mansion. Out of this, of course, must come all household necessities, such as dishes, table linen, bed linen, towels, etc., but by economy Mrs. Dockery has made it possible also to purchase these paintings. A visit to the various studios and art rooms in St. Louis enabled her to make a very fine selection.

The first is a marine scene off the coast of Nova Scotia, by C. Ph. Weber, representing numerous craft on a somewhat choppy sea, with a lighthouse in the distance. There is sufficient simulated life to make the picture a most interesting one to lovers of water views.

The second is a farm scene, restful in its quietude and simplicity as only these bits of canvas can be. On the right a farmhouse nestles in a picturesque garden plot, while in front of it flows a placid brook, spanned by a rustic bridge, on the opposite bank of which is a grove of trees—altogether a fine specimen of the pastoral study. This is from the brush of Barbazin.

The largest and most pretentious study is called "In the Land of the Midnight Sun," by Smith-Hald, an artist who confines himself to such views. The waters of the Norwegian fjord ripple over a somewhat rocky bed, and are bounded on the sides by promontories, over whose heads, in rose-like streams of light, which seemingly greatly resemble our own summer sunsets, the softened splendor of the midnight sun casts its promise of a brighter day on the surrounding hills and waters. Its colors are grandly blended and the result of this artist's realism is a painting which not only speaks its own beauty, but it is a study of this far-away land which opens up new conceptions of its splendors, and can but create anew the desire to visit that country which holds such grandeur of landscape and promise of the unusual and seemingly unreal phenomenon.

To this list of pictures, because of their association, might be added two contributed by Gov. John S. Marmaduke, whose well-known love for children is in evidence even here. They are two water colors brought from abroad, representing in the one instance two tiny musicians, who, with drum and horn, are laughingly happy in the noise you can well imagine them making. The companion piece represents the same two children skipping along in the mere joy of living and being together.

The only other painting which has any history is the portrait of Gov. Francis bby Yonzalgo, which was ordered by the women of Missouri and sent to the state building at the Chicago World's Fair. Some months after the close of that exposition the portrait was returned to Jefferson City, and later its donors voted that it be presented to the state, to be hung in the mansion, as a kind of old friend to greet the numerous visitors who might have spent part of their time in Chicago enjoying the hospitality of Missouri through its representatives on duty there.

BROTHERS WERE SHOT.

Alfred and Everett Gardner Wounded by Third Negro.

Alfred Gardner of 721 South Broadway and his brother, Everett Gardner of 222 Lombard street, negroes, were shot by Walter Cole, a negro, in an altercation at a saloon at Second and Gratiot streets late last night.

Alfred Gardner was shot in the right arm. Everett was struck in the stomach, and the physicians at the City Hospital say his condition is dangerous. Cole has not been arrested.

THE WEATHER INDICATIONS.

WASHINGTON, Nov. 15.—Weather forecast for Sunday and Monday:

Missouri—Showers and colder Sunday; Monday fair, warmer in northwest portion.

Illinois—Cloudy Sunday, probably showers and cooler in south portion; variable winds, becoming north and fresh; Monday fair.

Eastern Texas—Showers Sunday; cooler, except in extreme southern portions; Monday fair, with rising temperature in north portion; fresh south winds on coast, shifting to north and becoming brisk.

ARREST IN "SLUGGER" CASE.

Negro L. C. Perry Is Charged With Killing Agnes McPhee.

BOSTON, Nov. 15.—A new move was made in the "Slugger" case tonight, by the issuance of a warrant, charging George L. C. Perry, the negro, with the murder of Agnes McPhee in Somerville on the night of Oct. 3. Perry is held at the Cambridge jail for a hearing next Tuesday on the charge of the murder of Miss Morton in Waverley. Sheriff Fairbairn, keeper of the Cambridge jail, is ordered to produce Perry in court in Somerville Monday morning for a hearing.

A Terrible Chance.

From the Washington Star.

"Shakspeare took some great risks in his dramatic effects," said the literary analyst.

"He did, indeed," answered Mr. Stormington Barnes, with the innocent egotism of genius. "For instance, when he wrote his plays, he had no idea that I would be born to see that they were properly produced."

"ST. LOUIS' GREATEST STORE"

CRAWFORD'S

A CITY OF SIGHTS

We Will, for Three Days, Sacrifice Our

House-Furnishing Goods

On the altar of expediency and a demand for space for

Toys and Holiday Goods,

Of which goods we purpose this year showing THE BANNER STOCK OF OUR CAREER!

Full nickel-plated Reading Lamps, center draft burner, worth $2.00, Sacrifice Sale.......... $1.25

Fancy Parlor Lamps, beautiful shaded colors, worth $1.25. Sacrifice Sale.......... 79c

Fancy Parlor Lamps, hand decorated, worth $2.50. Sacrifice Sale. $1.49

Fancy Parlor Lamps that have been marked $3.75. Sacrifice Sale. $2.49

Fancy Lamps, rich samples that have been marked as high as $7.50. Sacrifice Sale........ $4.85

Hanging Hall Lamps, with ruby globes, worth $1.75. Sacrifice Sale. $1.19

One lot of Carving Sets, black handles, highly tempered steel, worth $1.75. Sacrifice Sale... 98c

Dinner Sets, in dainty wreath decorations, entirely new, 100 pieces, worth $8.75—Sacrifice Sale.......... $6.98

Dinner Sets, in new floral decorations, dainty pinks and wild rose, 100 pieces, gold tracings, worth $14.50, Sacrifice Sale Price.......... $9.98

Carlsbad China Dinner Sets, very handsome, 101 pieces, worth $18.50. Sacrifice Sale.......... $14.98

French China Dinner Sets, in new and beautiful decorations, 100 pieces, worth $25.00. Sacrifice Sale.......... $18.88

50c Berry Dishes...25c
85c Berry Dishes...49c
$1.50 Berry Dishes.98c

50c Cut Glass Table Tumblers, 25c

Cut Glass Fancy Handled Nappies, Worth $1.75, This Sale, $1.19

35c Fancy Jardinieres........19c
85c Fancy Jardinieres........49c
$1.50 Jardinieres........98c

5c white China Plates.......... 2½c
25c China Sugar and Creams, set.......... 10c
25c Glass Sugar and Creams, per set.......... 10c

One lot of Quadruple Silverware—Butter Dishes, Sugars, Pickle Castor, Syrup Pitchers, Table Castors, five bottles, worth up to $1.75, to close out.......... 98c

Silver-Plated Fruit Baskets, assorted colored China Bowls.......... $1.49

Chamber Sets, with jar, very handsome, worth $6.50. Sacrifice Sale..... $4.85

Chamber Sets, decorated, 10 pieces, worth $4.25. Sacrifice Sale.......... $2.98

Decorated Cups and Saucers, English porcelain, worth $1.00, per set of six........ 59c

Decorated Plates, worth $1.00, set to match.......... 59c

Decorated Sauce Dishes...... 5c

Decorated Soup Coups, worth $1.00, set of six...... 59c

65c Imported Beer Steins.......... 25c
85c Flemish Beer Steins, rich colors. 59c
Beer Steins, in large sizes.......... 98c

$1.00 Folding Cutting Tables.......... 69c

65c Folding Wash Bench...... 39c

Knives and Forks, Sterling Silver Co.'s guaranteed plate — worth $2.25—this sale.......... $1.49

Rogers' Silver-plated Fancy Table Spoons—per set of 6.......... $1.39

Rogers' Tea Spoons to match—per set.......... 69c

Silver-plated Peppers and Salts—per set.......... 19c

50c China Imported Salt Boxes..... 25c

Western Washing Machine........ $2.89

$2.00 Hardwood Clothes Wringers... $1.19

Superior Iron Frame Clothes Wringer, guaranteed; large size, worth $3.25, This Sale.......... $2.49

$2.00 Suit Cases, with brass catches.......... $1.39

Guaranteed 10c Gas Mantles, this sale, 5c

85c heavy tin Wash Boilers, copper bottoms.......... 69c

Extra heavy all copper Boilers, worth $3.00, this sale.......... $2.19

$10.50 Fancy Go-Carts, $7.98

Other samples from $5.98 up.

$2 Fancy Bamboo Tables........ 98c
$1.50 Jardiniere Stools........ 98c
$1.25 Umbrella Stands........ 79c

Canvas Trunks, brass trimmed, with straps, a good strong trunk; worth $6.50; sale price.......... $4.98

Gas Chandeliers, all brass, two-light, worth $2.00—sacrifice sale.......... $1.19

Gas Chandelier, fancy brass, 3 and 4 light—worth $6 and $7; sacrifice sale.......... $4.95

Gas Lighters; best make; worth 20c—sale price.......... 11c

Double Sheet Iron Patent Roasters, best make, large size, worth 79c—Sacrifice Sale.... 49c

Japanned Flour Cans, 69c

75c Galvanized Iron Wash Tubs.......... 49c

Mrs. Potts' Irons, 3 in a set, worth $1—This Sale.... 69c

15c Wood Salt Boxes.......... 9c

$2 Bissell Carpet Sweepers ..$1.69

Don't Miss these Snaps

10c Wire Coat Hangers.......... 5c
50c Extension Hat Rack, 7 hook.......... 19c
15c Hat Racks.......... 9c
Scourene, per cake.......... 3c
25c Child's Trays, slightly imperfect.......... 5c
One lot of Pudding Pans, Oilers, Shoe Blacking, worth up to 25c, choice.......... 2c
10c White Plates.......... 4c
White Cups and Saucers.......... 2½c
White Sauce Dishes.......... 2½c
White Open Vegetable Dishes.......... 9c
Vegetable Dishes, with cover.......... 25c
Paper Napkins, per hundred.......... 7c
One lot Soiled Baskets, worth up to 25c, choice.......... 5c
50c Market Baskets, with cover.......... 25c
50c Decorated China Cuspidors.......... 25c
Individual Butters.......... 1c

Sewing Machines, only 7 samples, slightly shop worn, worth up to $20, to close out $9.98

Lamp Globes in beautiful pink decoration — worth 85c—this sale.......... 49c

One lot soiled Kid Body Dolls, worth up to 75c, choice.......... 25c

$1.25 Bowls and Pitchers, large size...... 79c
$1.50 Slop Jars.......... 98c

Japanned Coal Hods with lifter.......... 19c
$1.00 Hardwood Spice Cabinets.... 59c

75c Granite Coffee Boilers.......... 39c
15c Granite Basins.......... 9c

Folding Curtain Stretchers, worth $1.00, this sale.......... 69c

Gasoline Stoves, 2-burner, reliable make.......... $2.98

$7.50 Hardwood Refrigerators, to close out.......... $4.98
Others up to.......... $20

Household Sponges. Large size..... 3c

Clothes Pins, per dozen.......... 1c

White Cups and Saucers.......... 2½c

One lot Pictures, slightly soiled; worth 35c; this sale 19c
20c Pictures for.......... 1[illegible]c

Jardiniere and Pedestal, extra large; worth $3; sacrifice sale.......... $1.98

The remaining lot of Dolls shipped to us by mistake; very handsome, large size; worth $2—special.......... $1.25
75c Dolls.......... 49c
40c Dolls.......... 25c
Paper Dolls.......... 1c

D. CRAWFORD & CO., - WASHINGTON AVENUE AND SIXTH STREET.

"Floradora"

Handsomest Design in Toilet Articles, Mirrors, Brushes, Puff Boxes, Files, Knives, Etc.

A. Kurtzeborn & Sons

Jewelers, 310 North Sixth St.

FLOTSAM AND JETSAM THIS WEEK AT Nugent's

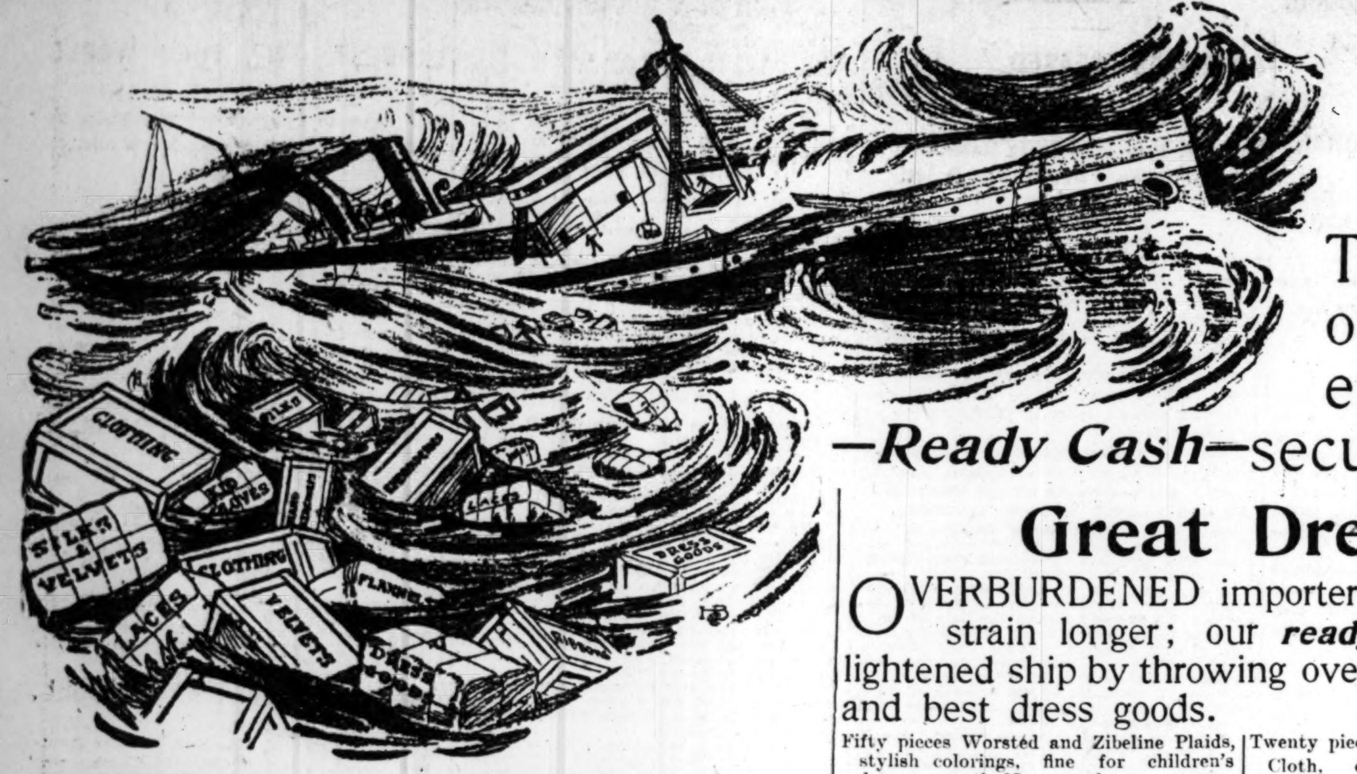

Mercantile Ships In Distress On the Stormy Seas of Trade

Threw overboard last week thousands of dollars' worth of desirable goods. ***Our Salvage Corps*** of expert buyers was on watch and with the best equipment known —***Ready Cash***—secured extraordinary bargains for our counters this week.

Ribbons Ribbons

FLOTSAM AND JETSAM

JOHNSON, COWDIN & CO., manufacturers of the best all-silk ribbons, were overstocked and threw 50,000 pieces on sale at auction. We were the only St. Louis house represented and secured the choicest all-silk, satin and grosgrain and double-faced satin ribbons at just half regular prices.

On Sale Monday

Best quality pure silk, satin and grosgrain ribbons at half regular prices.

Width No. 1—Regular price 30c a piece (10 yards) *Sale Price 15 cents*
Width No. 1½—Regular price 40c piece (10 yards) *Sale Price 15 cents*
Width No. 3—Regular price 9c a yard........... *Sale Price 4 cents*
Width No. 5—Regular price 12½ cents a yard... *Sale Price 5 cents*
Width No. 7—Regular price 18 cents a yard...... *Sale Price 7 cents*
Width No. 9—Regular price 22 cents a yard...... *Sale Price 10 cents*
Width No. 16—Regular price 33 cents a yard..... *Sale Price 15 cents*
Width No. 22—Regular price 38 cents a yard..... *Sale Price 20 cents*
Width No. 30—Regular price 45 cents a yard..... *Sale Price 25 cents*

Double-Faced Satin Ribbons

2½ inches wide, worth 36 cents a yard............ *Monday at 15 cents*
3 inches wide, worth 45 cents a yard............ *Monday at 25 cents*

Bargains in Wide Ribbons

7 inches wide, high class Taffeta, Parisienne and Satin Taffeta, finest of silk, all the new colors; just what you need for fancy work and neckwear; they are very soft and will tie into all shaped bows.

Regular value 75 cents a yard— in this sale Monday at........................ ***33 cents***

Ribbon Bows Ribbon Bows

A lot of sample model bows, made by one of the greatest bowmakers of Paris—bows for the hair, bows for the waist, bodice bows, neck bows, sashes, no two alike, divided into four lots—

Lot 1—Regular price $1.50 each....... *In this sale at 50 cents*
Lot 2—Regular price $2.50 each....... *In this sale at 75 cents*
Lot 3—Regular price $3.00 each .... *In this sale at $1.00*
Lot 4—Regular price $3.50 each....... *In this sale at $1.25*

Upholstery

FLOTSAM AND JETSAM.

Great Lace Curtain Sale.

TWO prominent manufacturers found some surplus stock in winding up the season's business; all this season's styles; we closed them out lock, stock and barrel at about Half Price; here is a grand opportunity to secure bargains in desirable lace curtains.

Nottingham Lace Curtains, worth 50 cents a pair, In this sale at *30 cents*

Nottingham Lace Curtains, worth 90 cents a pair, In this sale at *50 cents*

$1.50 Nottingham Curtains, Monday at *75 cents*

$1.75 Nottingham Curtains, Monday at *$1.00 pair*

$2.50 Nottingham Curtains, Monday at *$1.25 pair*

Cable Net Lace Curtains, are extra heavy thread, some worth $3.25 a pair, In this sale at *$2.00*

Brussels and Fish Net effects in Nottingham, worth $4.00 a pair, In this sale at *$2.50*

Cable Net Lace Curtains, extra fine quality, worth $5.00 a pair, In this sale at *$3.50*

Cable Net Lace Curtains, in dark Arabian color, with deep ruffle, lace edges in red, blue and pink, worth $2.50 a pair, In this sale at *98 cents*

Arabian Lace Curtains with designs in corded work, worth $3.50 a pair, In this sale at *$2.00*

Arabian Lace Curtains, made on cable net lace with corded designs, worth $6.50 a pair, In this sale at *$4.85*

$4.50 Irish Point Curtains, Monday at *$2.95 pair*

$7.50 Irish Point Curtains, Monday at *$5.00 pair*

$8.25 Irish Point Curtains, Monday at *$6.00 pair*

$12.00 Irish Point Curtains, in fine Bobbinet, in handsome Duchesse effect. In this sale at *$7.50*

Irish Point Lace Curtains, in Renaissance effects, 63 inches wide and 4 yards long, worth $11.00 a pair, In this sale at *$8.75*

Real Brussels Lace Curtains, worth $9.50 a pair, On Monday at *$6.00*

Real Brussels Lace Curtains, on very fine quality net, worth $11.50 a pair, On Monday at *$7.50*

$23.50 Real Brussels Lace Curtains, On Monday at *$15.00*

$28.00 Real Brussels Lace Curtains, On Monday at *$17.50*

Great Dress Goods Sale.

OVERBURDENED importers and manufacturers could not stand the strain longer; our ***ready cash*** furnished them relief and they lightened ship by throwing overboard 25,000 dollars' worth of the latest and best dress goods.

Fifty pieces Worsted and Zibeline Plaids, stylish colorings, fine for children's dresses, worth 25c a yard, Monday at **10c**

One hundred pieces of All-Wool Challies, 30 inches wide, last season's patterns, worth 50c a yard, Monday at **19c**

Two hundred and fifty pieces of genuine imported French Challies, Koechlin, Baumgartner & Co.'s make, last season's styles, but better patterns, worth 50c a yard, Monday at **25c**

Ninety-five pieces 28-inch Silk and Wool and Mercerized Fancy Striped Waistings, all good colors (this season's styles), worth 39c a yard, Monday at **25c**

Thirty-two pieces of 27-inch All-Wool Imported French Chudda Cloth, evening and light street shades, splendid for waists, worth 50c a yard, Monday at **25c**

Twenty pieces of English Crepe Adrienne Cloth, evening and pastel shades, worth 75c a yard, Monday at **50c**

Seventy-two pieces in this lot—
All-Wool Canvas Cloth—
All-Wool Crashes—
All-Wool Panama Cloth—
In plain colors and hair-lined stripes, worth 50c a yard, Monday at **35c**

Twenty pieces of Camel's Hair Zibeline mixtures, 54 inches wide, high luster, worth $1.50 a yard, Monday at **75c**

Sixty pieces of Melton Cloth, a magnificent cloth for full suits and separate skirts, worth $1.25 a yard, Monday at **85c**

Forty-seven pieces Black Crespine Etamine, Wool and Mohair, English make, worth 75c a yard, Monday at **25c**

Ninety pieces 45-inch All-Wool French Serge, black and colors, worth 50c a yard, Monday at........ **39c**

Fifty pieces of 44-inch French Poplins, black only, worth $1 a yard, Monday at **75c**

Of this great purchase we have mentioned only a few of the kinds secured. In the lot are fine
Black and colored Broadcloth,
Black and colored Cheviots,
Black and colored Venetians,
Black and colored Panama Cloth,
Black and colored Zibeline,
Black and colored Voilles,
Black and colored Basket Cloth.
Seventy-five cases in the lot, and all will be on sale Monday morning.

Silks and Velvets.

TOO many goods, too little money; the cargo must go to save the ship; choice merchandise must be sacrificed, profits forgotten, losses must be made. We were on hand with the ***Ready Cash*** and secured great bargains for this week's selling.

50 pieces of 19-inch Satin and 20-inch Moire Velours, worth 50c a yard, Monday at........................ **29c**

Eighty pieces in this lot.
19-inch All-Silk Taffeta, black and colors ....
Plain corded Taffetas, black and colors ....
Plain Gros de Londre, colors only— worth 50c and 65c a yard..........
Monday at 39c a Yard

500 yards of Silk Velvet and Velveteen—all colors, in lengths of from 4 to 10 yards—and full pieces worth 50 and 75 cents a yard— on Monday at........................ **25c**

Eight thousand yards of black, fancy and colored Silks, lace-striped Taffeta, novelty Louisines, plain Taffeta Cords, in colors and pure white; 24-inch plain colored Taffeta, "wear guaranteed," woven in selvedge— worth 75c to $1.25 a yard..........
Monday at 55c a Yard

STATIONERY

Two-quire box of fine Stationery, new square shape, violet or blue, 48 sheets, 48 envelopes, regular price 35c, *This Week 21 cents*

Full Government Linen Envelopes, high cut, regular price 12½c package, *This Week 7½ cents*

Satin-Wove Writing Tablets, two sizes, ruled or plain, worth 10c, *This Week 7½ cents*

Tally Cards, regular price 25c and 30c a dozen, *This Week 15 cents*

Playing Cards, the stage celebrities, exquisite quality, gilt edge, regular price 65c pack, *This Week 36 cents*

Jewelry

10,000 Gold-Plated Collar Buttons, regular price 5c each— *This week 6 for 10 cents*

Sterling Silver Mounted Novelties, regular price 50c— *This week 33 cents*

Sterling Silver Pepper and Salt Set, regular price $1.15— *This week 49 cents*

Shell Horn Hair Pins, 12 on a card, regular price 15c and 20c card— *This week 9 cents*

Jewel Lace Pins, 3 on a velvet card, regular price 15c— *This week 10 cents*

Gilt Lace Pins, 12 on a card, regular price 10c— *This week 6 cents*

Ladies' Watch Fobs, regular price 25c— *This week 16 cents*

Ladies' Long Beaded Chains, regular price 25c— *This week 6 cents*

Trunks and Valises

Genuine Cowhide Grain Leather High Cut Club Bag—Japanned frame, brass trimmed.

Regular price, $2.75, *This week, $1.50*
Regular price, $2.95, *This week, $1.65*
Regular price, $3.25, *This week, $1.75*
Regular price, $3.95, *This week $2.00*

Trunks Slightly Scratched

Regular price, $7.95, *This week, $5.95*
Regular price, $16.50, *This week, $7.00*
Regular price, $8.95, *This week, $10.00*
Regular price, $45,00, *This week, $22.50*
Regular price, $50,00, *This week, $25.00*

Silk and Sateen Skirts

Here Is a Chance for Bargains.

About five dozen Ladies' Taffeta Silk Skirts, some made with flare and some with accordion pleatings, all with silk dust ruffles, all colors, regular values $6.50, $7.50 and $8.50; you can nave your choice of these lots on Monday for .... *$5.00 each*

Ten dozen Black Sateen Skirts, full size, made with 3 small ruffles, regular $1.00 quality, on Monday for.................... *69 cents*

Five dozen Black Mercerized Sateen Skirts, with 3 small knife pleatings, regular $1.50 quality, on Monday for .... *98 cents*

White Goods

Plain White Heavy Oxfords for Shirtwaists, worth 25c a yard, at. **15c**

Plain white fancy Madras for Shirtwaists, worth 20c a yard, at..... **11c**

40-inch White India Linen, worth 20c a yard, at......... **12½c**

Knit Underwear

One case of Men's Fancy Colored Ribbed Shirts and Drawers regular price 45c, *On Monday at 25 cents*

Two cases of Men's Heavy Winter-Weight Ribbed Cotton Shirts and Drawers, all sizes, regular 50c goods, *On Monday at 39 cents*

Men's fine quality Natural Worsted Shirts and Drawers, regular $1.50 number, *On Monday at $1.00*

One case of Women's Ribbed Fleece-Lined Vests and Pants, regular 25c quality, *On Monday at 19 cents*

Women's fine quality low-neck Silk Vests, cream, pink and sky blue, regular price 75c, *On Monday at 35 cents*

Women's extra fine Merino Combination Suits—our $1.50 quality, *At 75 cents*

Women's heavy Ribbed Vests and Pants, with pearl buttons, silk finished, regular 50c ones, *For 25 cents*

Women's Merino "Oneida" Suits, all small sizes, $1.00 Suits, *For 50 cents*

Broken lot of Children's Union Suits of merino, natural and black, regular price $1.25, *For 50 cents*

Toilet Articles.

Williams' Shaving Soap, Favorite and Clipper, regular price 5c, *This week 2½ cents*

Williams' Yankee Shaving Soap, regular price 8c, *This week 5 cents*

Pure White Spanish Castile Soap, regular price 10c, *This week 3 cents*

Transparent Glycerine Bar Soap, regular price 5c, *This week 2½ cents*

"4711" Japanese Poppy Toilet Soap, 3 cakes in a box, regular price 25c a box, *This week per box 15 cents*

Miliken's Talcum Powder, sold everywhere 10c a box, *This week 5 cents*

Half-pound Talcum Powder, sprinkler top metal box, regular price 10c, *This week 6 cents*

Babcock's Sachet Powder, Violet, regular price 30c, *This week 19 cents*

Imperial Crown Perfumery Co.'s Rouge, regular price 15c, *This week 9 cents*

16-oz. bottle Pasteurine Liquid, regular price 73c, *This week 59 cents*

4-oz. bottle White Rose Perfumery, glass stopper, regular price 50c, *This week 39 cents*

Sterling Silver-Mounted Dressing Combs, regular price 39c, *This week 26 cents*

regular price 62c, *This week 44 cents*

Whisk Brooms, Celluloid handle, regular price 19c, *This week 13 cents*

Complexion Brushes, regular prices 75c and 95c, *Your choice this week 49 cents*

Genuine Solid Back Military Hair Brushes, regular price 75c each, *This week 49 cents*

Rubber Water Bottles—sizes 1, 2, 3 and 4 quart, regular prices were 95c, $1.10 and $1.25, *This week 49 cents*

Boys' Clothing

FLOTSAM AND JETSAM

GEO. WERTHAN & CO. of Chicago manned a good vessel, but a light money market found them overloaded, and rather than lose the ship threw the cargo overboard—overcoats, reefers, Norfolk, vestee, manly and double-breasted suits; also young men's suits and overcoats of the very best styles, will go in this sale at much less than cost to make.

Boys' Nobby Norfolk Suits.

Boys' $3.00 Norfolk Suits *go at $1.48*
Boys' $3.50 Norfolk Suits *go at $1.98*
Boys' $4.00 Norfolk Suits *go at $2.48*
Boys $5.00 Norfolk Suits *go at $2.98*

Boys' Plain Double-Breasted Two-Piece Suits.

Boys' $3.00 Two-Piece Suits *go at $1.29*
Boys' $4.00 Two-Piece Suits *go at $1.98*
Boys' $5.00 Two-Piece Suits *go at $2.48*
Boys' $6.00 Two-Piece Suits *go at $3.48*
Boys' $7 and $8 Two-Piece Suits *go at $5.00*

Boys' Three-Piece Vest or Manly Suits.

Boys $4 Vest Suits *go at $2.48*
Boys' $5 Vest Suits *go at $2.98*
Boys' $6 Vest Suits *go at $3.98*
Boys' $7 Vest Suits *go at $4.98*

Young Men's and Boys' Overcoats

Boys' $4 Overcoats *go at $2.95*
Boys' $5 Overcoats *go at $3.95*
Boys' $6 Overcoats *go at $4.50*
Boys' $7.50 Overcoats *go at $5.00*
Young Men's $10 Overcoats *go at $6.00*
Young Men's $12 Overcoats *go at $8.50*
Young Men's $15 Overcoats *go at $10.00*
Young Men's $20 Overcoats *go at $12.00*

Jackets, Waists and Skirts

FLOTSAM AND JETSAM

MANUFACTURERS made up large stock, expecting cold weather, which has failed to arrive; banks, however, are calling for their money, and the makers were compelled to sacrifice new and desirable Cloaks, Suits, Jackets, Skirts and Waists at about cost of making, leaving out entirely the cost of materials.

JACKETS—New Monte Carlo Coat, 30 inches long, made of fine Montague cheviot, to button up to the neck, with high collar, all lined, full winter weight, black only, all sizes, worth $7.95................ *Monday at $5.00*

LONG GARMENTS—Three-quarter and full-length garments, medium and heavy weight, tight and loose effects, black and colors—
$18 and $20 coats......... *for $10.00*
$27.50 and $37.50 coats... *for $15.00*

SUITS—Cloth Suits of various styles—Blouse, Etons, Norfolks, etc., long or short skirts, black and colors—
$15 to $16 suits........... *for $10.00*
$18 to $25 suits........... *for $15.00*

SILK WAISTS—500 black taffeta Silk Waists, made in the latest style, entire front with full tucks and hemstitching, new bishop sleeves, turnover point stock collars, trimmed with small black silk buttons, all sizes, sizes 32 to 44 bust—
$4.75 waist .... *for $2.50*

FINE FURS—The large manufacturing furriers were all caught with heavy stocks and had to unload. We bought heavily at unheard-of low prices. Here are some of them:

Double Black Russian Lynx Boas, extra length, worth $4.00 each, *Monday at $1.95*

Choice Sable Opossum long-cluster Scarfs, worth $4.75 each, *Monday at $2.95*

Genuine Black Marten Fur Scarfs—with large, bushy tails, worth $6.50, *for $3.95*

72-inch very full Black Russian Hare Boas, worth $6.50 each, *Monday at $3.95*

Choice Sable and Isabella Fox Boas, regular price $10.00 each, *Monday at $6.95*

Stylish Gray Squirrel Boas, this season's fashionable fur, worth $10.00, *for $7.95*

WASH GOODS

Best Bargains in America.

In Basement

200 pieces of 6¼c splendid comfort calico .... *Monday at 4 cents*

Seersucker Ginghams, fine quality, worth 8⅓c a yard....... *Monday at 5 cents*

Venetian Satine Twills, 30 inches wide, handsome styles, including polka dots, worth 15c a yard, *Monday at 6½ cents*

German Indigo Blue Calicoes, extra wide and heavy, stripes and figures, worth 12½c a yard, *Monday at 7½ cents*

On Main Floor

Fleece-Lined Satines, new fall styles for dresses and wrappers, worth 12½c a yard .... *Monday at 6½ cents*

French Flannelette, yard wide, choice waist and dress styles, worth 15c a yard .... *Monday at 7½ cents*

Printed Piques, yard wide, fine quality, handsome styles, worth 20c a yard, *Monday at 10 cents*

Silk and Cotton Mousseline de Soie, plain and embroidered, for evening dresses, worth 35c and 45c a yard, *Monday at 15 cents*

LINENS

Napkins, beautiful satin double damask bleached Dinner Napkins, 200 dozen all one pattern, goods that were made to sell at $5.00 a dozen, put up in ½ dozen lots— *6 for $1.59*

12½-cent superior quality, brown absorbent Toweling, for— *9 cents a yard*

17-cent extra size Hemmed Huck Towels, for— *12½ cents each*

50-cent Bleached and Cream Irish Table Linen in new and pretty patterns, for *35 cents*

Art Needlework

A hundred Sofa Pillows, made up of Art Ticking, embroidered in Oriental effect and blue and white, nicely finished, good filling—regular price $1.50— *This week 98 cents*

Tapestry Pillow Tops, hardly any two alike—from an overstocked manufacturer—regular price 25c— *This week 10 cents*

Pink Cambric Battenberg Patterns, an assorted lot Tie Ends, Stock Collars, Reveres, Bowknots—regular price 7c to 8c each— *This week 2 cent*

B. NUGENT & BRO. DRY GOODS CO., Broadway, Washington Av. and St. Charles St.

SHOT IN STOMACH FOR MANY YEARS

WRECKED THE HEALTH OF AN OHIO MAN.

LEAD WAS FINALLY REMOVED

He May Not Recover His Health, but He Is Much Better and Out of Pain for the First Time in Years.

Special to the Post-Dispatch.

CLEVELAND, O., Nov. 15.—After 25 years of intense suffering from a cancerous growth of the stomach, caused by buckshot which had lodged there many years ago, William Tong of St. Marys was relieved by an operation performed at St. Alexis' Hospital some time ago, and is now about, with all prospects for a complete recovery. The operation was a delicate and unusual one, but was in every way a success. Still more remarkable than the operation was the cause which led to the growth in the stomach.

Tong is 52 years of age and has lived at St. Mary's for many years. In his early days he was a great hunter and the game that fell by his gun went straightway into the family larder, for he had 11 children and his income was not large.

Some time after having eaten some game Tong began to be troubled with acute pains in his stomach. That was some 25 years ago, and since that time he had scarcely a moment's relief until the operation at St. Alexis was performed. Seven years ago the trouble grew worse, and Tong became almost entirely disabled, was unable to eat or perform his daily labor. The case was so peculiar as to completely puzzle the local physicians as to the method of treatment, and, as a last resort, Tong came to Cleveland and entered St. Alexis.

It was found on operating upon him that he was suffering from a cancerous growth or "carcinoma," which had eaten away almost half of the stomach. On removing the diseased portion, what was the surprise of the operating physicians to find there a large number of shot firmly imbedded there and surrounded by the growth. It is supposed that while eating the game twenty-five years ago the shot became lodged there and by their irritating effect caused the cancer which just missed resulting fatally for Tong.

After the diseased portion had been removed the incision was closed and the intestine carefully connected. In a short time Tong was able to leave the hospital and his improvement has been steady ever since. He was enthusiastic over the success of the operation when he told the peculiar story yesterday.

"It's the first time in many years that I haven't suffered almost constantly. I can't speak too highly of the work of the surgeons or of my treatment at St. Alexis. It's one of the best hospitals I was ever in."

Tong is visiting his son, who lives at the corner of Cass avenue and St. Clair street.

Sixteen children have been rescued from drowning this season by Walter Turrell, a Yarmouth (England) ferryman, who has saved 29 lives altogether.

DR. R. A. PHELAN'S FUNERAL

It Will Be Held From St. Francis' Church, With Interment at Calvary Cemetery.

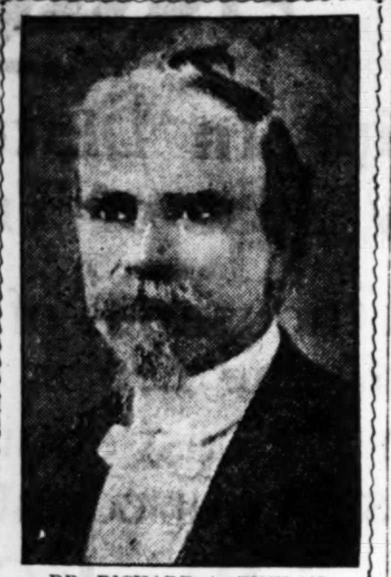

DR. RICHARD A. PHELAN.

Dr. Richard A. Phelan, a veteran St. Louis physician, died at his residence, 3528 Lawton avenue, Friday afternoon at 3 o'clock from paralysis, said to have resulted from an injury received in a street car accident in 1899.

Dr. Phelan was born in Waterford, Ireland, 66 years ago and came to America when a youth. He lived for some years in St. Paul, Minn., where he studied and practiced law. In 1858 he married Miss Sarah Bradley and came to St. Louis to live. During the war he served in Arkansas and Missouri as a brevet lieutenant colonel. Since the close of the war he had practiced the profession of medicine in St. Louis.

In 1882, having for some time been a widower, he married Miss Mary Milner who, with seven children, survives him. Two children by his first marriage also survive him. They are Al Phelan of St. Louis and Louis A. Phelan of Montana.

The others are James B. Phelan, Herbert Phelan, Albert N. Phelan, Willie Phelan, Misses Louise and Sunie Phelan, and a baby boy 2 years old, Milner Phelan. Rev. Father Phelan, a Catholic priest of Paris, France, is a brother of Dr. Phelan.

Dr. Phelan was a member of the A. O. U. W., Ransom Post, G. A. R., Loyal Legion and the Royal Arcanum.

The funeral will take place Sunday afternoon at 2 o'clock from St. Francis Xavier's Church, Grand avenue and Lindell boulevard. Rev. Father Poland will conduct the service. The interment will be in Calvary Cemetery.

TOBACCO HEARING DEC. 10.

JEFFERSON CITY, Mo., Nov. 15.—The hearing of the ouster proceedings of Attorney-General Crow against the Continental Tobacco Co. was today set by the Supreme Court for Dec. 10. The case is pending on the report of Special Commissioner Judge John R. Butler of Milan to which report exceptions have been filed.

ROYALTY WOULD VISIT THE FAIR

Secretary Hay Is in Embarrassing Position.

ALL SEEK FOR INVITATIONS

FUNDS FOR THEIR ENTERTAINMENT PAINFULLY SMALL.

Prince of Wales and Representatives of Japanese, Spanish and Portuguese Royal Houses Would Come to St. Louis.

POST-DISPATCH BUREAU,
1345 Pennsylvania Avenue.

Special to the Post-Dispatch.

WASHINGTON, Nov. 15.—Secretary Hay is in a "ticklish" position because so many of royal blood want invitations to the St. Louis Exposition. He is very shy on money that can be used for their entertainment. In the crisis he is trying not to hear the very loud hints from crowned heads.

President Loubet of France would like to come over to see us. It is said he would be delighted to proceed to New Orleans on a French warship and go to St. Louis, thence proceeding to Washington, New York and perhaps other cities. It is stated that Ambassador Cambon has given Secretary Hay an intimation to that effect. State department officials only say that they have no official information in the matter.

More foreign ministers call to pay their respects than have been seen in years in the diplomatic waiting room at one time.

The French and English ambassadors, the first secretary of the Russian embassy, the Persian, Japanese, Australian, Spanish, Corsican, Portuguese and Nicaraguan ministers were all there together one day recently.

Few of them had any business to transact, and on the face of things the outpouring was simply due to increased recognition of the growing importance of the United States in the affairs of the world.

As a matter of fact many of them were on the hunt for invitations that would gladden the hearts of their royal masters. The purpose of Ambassador Cambon's visit was to discuss arrangements for a formal farewell that will be far out of the ordinary. In this tactful way France will show her increased regard for the United States. This is her opportunity.

King Edward has been notably frank in making his wishes known with both through Ambassador Choate and through the embassy here. He wants the Prince of Wales invited.

Unconsciously, Gens. Young, Corbin and Wood further complicated the embarrassing situation. They carried their natural American goodfellowship with them on their recent visit to Europe. When a scion of nobility went out of his way to make it pleasant for them, as most of them did, they slapped him on the back and said:

"Awfully kind of you, old chap. Come over and see us, and we'll show you a good time. Come over to the St. Louis Fair and see how we are growing."

They expected these invitations would be forgotten as easily as they are at home, but the Europeans took them seriously, and are now expecting them to make good.

Formal invitations must, of course, come through the state department, and that accounts for Secretary Hay's dilemma. There is good reason to believe that friends of the St. Louis Fair will seek to push a bill through Congress at the coming session providing for invitations to foreign rulers or their representatives to visit the United States during the fair and appropriating funds for their reception and entertainment.

WROTE HER NAME ON BALLOT.

Wisconsin Voters Resent Attempt to Shut Out Woman Candidate.

GRANTSBURG, Wis., Nov. 15.—At the Republican County Convention for Burnett County last September Miss Mabel Ahlstrom was nominated for county superintendent of schools. Mrs. J. S. Williams, who had filed her petition as an independent candidate for the office, got an injunction from Judge A. J. Vinze of West Superior restraining the county clerk from placing Miss Ahlstrom's name on the ballot, she not holding the required county certificate. It was then proposed that her name be written on the ballot, which was done, and she received 1114 votes, against 210 for her opponent. This is the largest per cent vote ever given to any person in this state under similar circumstances, every voter having to write the name. The Supreme Court will decide on the constitutionality of the vote.

NEGRO ENTICER IN JAIL.

He Persuaded Respected White Woman to Leave Family.

Special to the Post-Dispatch.

SEDALIA, Mo., Nov. 15.—Harvey Hunter, the negro who eloped with Mrs. Charles Parish, a white woman from Bunceton, Mo., three weeks ago, was returned there today. He is charged with the abandonment of his family and also with having enticed a married woman from her home. In default of $1000 bond he was committed to jail and will have his preliminary hearing before Justice Allison Tuesday. Mrs. Parish has not returned home.

The woman is 28 years old, is well educated, far above the average in appearance and comes of an excellent family. There is no danger of Hunter being lynched, but he will be vigorously prosecuted on the two charges stated.

Woodward & Tiernan Hop.—The annual entertainment and hop of the Woodward & Tiernan Relief Society, composed of employes of the Woodward & Tiernan Printing Co., will be held Thanksgiving evening at Lemp's Park Hall. The dance will be preceded by a vaudeville program.

This is a nation of letter writers. Otherwise the estimate of the postmaster-general of the entire appropriation for postmasters in the United States would not approach the total of $46,295,220 for the next fiscal year, nor the complete sum of mail expenditures exceed that amount by scores of millions, says the New York Tribune.

FILIPINOS VERY HARD TO EDUCATE

Post-Dispatch Correspondent Investigates Existing Conditions.

7,200,000 DENSELY IGNORANT

AMERICAN TEACHERS WEARIED BY UNSUCCESSFUL EFFORTS.

Good Transportation Facilities and Native Tuition, It Is Said, Are the Only Things That Will Civilize Brown Brothers.

In view of many conflicting reports concerning the mental and moral status of the masses of the Filipino people, and of the differing opinions as to the problem of uplifting them so that they may enjoy the benefits of American institutions and citizenship, the New York World and Post-Dispatch have caused a careful investigation of the situation.

The result is the following unprejudiced and conservative report, in which there is a story that points a moral more convincing than any argument or theory yet presented.

BY W. W. AUBLICK.

MANILA, Philippines, Nov. 15.—"Not 10 per cent of the people of the Philippine Islands speak Spanish, and the remaining 90 per cent are densely ignorant, superstitious and subject to impostion of all sorts," says William Taft, governor of the Philippines. Brigadier-General Joseph P. Sanger has been appointed to the directorate of the Philippines census. He is now at work. It is expected the count will show a population between 8,000,000 and 10,000,000.

Taking the lesser figure and Gov. Taft's own estimate, there are, from the northernmost boundary of the Island of Luzon to the southernmost boundary of the Island of Mindanao, 7,200,000 persons who speak only a native dialect, are "densely ignorant, superstitious and subject to imposition of all sorts."

The enlightenment of these many millions is the hardest task that was ever set for America. How is it to be done?

Education, says every observer. To be sure, agree the executives, but what sort of education?

Schooling, says one party.

Good roads, answers another element.

I talked very recently with an engineer officer at an important province post.

GOOD ROADS DEMANDED.

"Transportation is the thing," said he. "Without good roads nothing tangible can be accomplished. The present system of education is a failure. My idea would be to take the money that is now set aside for schools and devote it to opening up the country. The beneficial results would be incalculable. It might be necessary to keep on this course for say 15 years."

In the neighborhood of San Fernando, Pampangas, about 80 miles or so from Manila, going in a north line, Gen. Wint has the headquarters of the Second Brigade. His staff officers have been trying to get the native governor of the province to assist them in improving the roads. At one point, a road leading to a locally important point is stopped by a small stream. Fifty pesos, or about $22 American, would put a bridge over that stream sufficiently strong to hold an army. "Dougherty," the governor, will not listen to the suggestion.

What's the use of fixing the roads?" he asks. "In the rainy season, you can't use them anyway and in the dry season they are all right."

Such is the philosophy of the native provincial governor in the Philippines. However distasteful may be the acknowledgement of the situation, the fact remains that the plan of educating the Filipino by American importation has been far from successful. In the first place, the teachers themselves are dissatisfied with conditions in the islands.

In Manila, the situation is not so bad as regards social life. In the provinces, the American teacher stands alone. Frequently she is the only white woman for hundreds of miles. She is practically cut off from the rest of the white world. Social life she has none. The pay, the consideration which has drawn her from her home in America, has not the purchasing power she was led to expect when the trip was proposed to her. She is getting experience, but experience is the only additional gain resulting from her stay in the Philippines. As a consequence, the American teacher, as her term of service draws to a close is resigning and returning to the states.

TEACHERS ARE SCARCE.

It is becoming hard and harder to find American teachers to take up the work. In this connection comes the federal party with a petition, now being considered in council and shortly to be presented to Gov. Taft and his associates on the commission.

As it stands today the petition is in a rough state, but the general opinion of the members favors the asking of the following concessions:

Select 200 of the brightest lads in the islands and send them to the United States for a four years' course at the various universities. Then let them become teachers. The cost would be $402 gold a year. It is considered unlikely that Gov. Taft will approve the position.

The Federal party is the only organization of natives which has received the public approbation of Gov. Taft. Whatever may be the strength or weakness of the Federal party, the failure of the invasion of American school teachers, the fact remains that only by native tuition can native betterment be attained.

As an illustration of the characteristics of the Filipino, the writer may cite a recent trip taken by him from Manila to San Fernando, Pampangas, over the one railroad line of the great archipelago.

San Fernando is an important province town, where many of the residents are rich, and the majority are sympathizers with the "Americano." Santos owns half the town. A rich Chinese owns a considerable portion of the other half. Rich men of the town store their goods against the time of high prices. They buy at the harvest, giving the "rice-paddy hombre" and the sugar-cane worker the smallest possible price. The hombre must sell in order to live. He cannot afford to hold his product until the market rises. The rich men take the goods, lock them in the Camarites and wait.

COCKPIT IS GOLD MINE.

Santos, living in Oriental splendor, dresses like a porter. He owns a cock pit at San Fernando and rents it out each Sunday for $200. He dresses in a suit of common black stuff and an old straw hat. From early Sunday morning until dark this brown-skinned millionaire squats in the pit, eyeing the birds as they are brought on and betting his pesos with rice-paddy hombres, teamsters, mendicants and the riff-raff of an interior village.

Santos sent his son to college. The son is home from the states, armed with a knowledge of English and a camera. Both are constant wonders to his father. The boy told his father the other day that a dinner to the officers was in order. Santos senior, gave the dinner. It was a royal affair, but Santos and the rest of the family had to sit on chairs. It hurt the Santos feelings.

When the guests were gone Santos threw the chairs out of the room, squatted on the brightly polished floor and called for another plate of dessert. His example was followed by the rest of the family, with the exception of the collegian. He looked his disgust, and tried to explain that twentieth century civilization frowned upon floor-eating. But he didn't convince Santos Padre, and he hasn't convinced him yet.

If one's own son, fresh from respected institutions, finds difficulty in guiding his people to the light, how, the question may be asked, is a foreigner, ignorant of the language and its many dialects, to be successful?

MILLERS UNION OPPOSE STRIKES

NO ONE COERCED INTO BECOMING A MEMBER.

EMPLOYES TREATED AS FRIENDS

John H. Finley, Who Is National Organizer, Says Arbitration Rules, Always.

"When unions are strong enough to strike they don't have to strike."

This is the moton of the International Union of Flour and Cereal Employes, whose president, John M. Finley, came to St. Louis yesterday to organize the 500 local mill workers.

Mr. Finley is registered at the Southern Hotel. All of yesterday he was kept busy receiving callers, most of them leaders of organized labor.

They saw a man apparently 30 years old, neatly dressed, refined of speech, easy of manner and possessing all the characteristics of a polished American gentleman.

Perhaps a distinguishing feature of Mr. Finley is his lack of pretentiousness and dictatorial methods. This was very strongly marked when he said:

"I am not here to antagonize mill employers, but to bring their employes together. To succeed I need the help of both.

"That there might be no misunderstanding of my mission, before consulting a single employe I sent word to the mill owners of my arrival and requested an interview. I went out to see several of them personally and a general conference will be arranged in a few days.

"I do not expect to meet the mill hands for a week. The benefits of unionism will then be thoroughly explained to them. Those who do not wish to join the union will not be harassed.

"Our union does not even believe in conciliatory tactics to bring men into the union. The man who does not go into the organization with sympathy and enthusiasm for it is not wanted. At the critical moment such a man would turn against us because we forced him to do something against his will and he is naturally resentful."

Up to six weeks ago Mr. Finley worked in the Pillsbury flour mill at Minneapolis, where the headquarters of the international union are located.

When not working he was studying. After completing a course at the Minneapolis High School he took up the study of law, and after a course of three years was graduated from the legal department of the Minnesota State University.

As the Post-Dispatch man entered his apartment Mr. Finley stepped forward, and extending a greeting, said:

"I am always glad to see newspaper men, because they do more for our cause than all other agencies combined.

"Every day we receive applications for charters from towns which have never been visited by our representatives.

"The newspaper, as a missionary, has spread the news, and I am glad the Post-Dispatch has accorded me an opportunity of speaking to the millworkers of the Southwest."

"Our organization at the present time has a membership of 10,000 or one-fourth of the total millworkers of the United States. It embraces the States of Minnesota, Wisconsin, Iowa, Kansas, New York, Indiana and Missouri.

"I have just returned from Kansas City, where we perfected a strong union.

"In Topeka, Kan., another was established.

"St. Louis, as the second largest milling center of the country, is logically the place which he must unionize.

"Of course, I understand there are local unions here, but to affiliate with the International means the establishment of a uniform scale of wages, lower hours and more harmony between employes and employers.

"I have put the proposition plainly to the mill owners.

"Briefly, I have told them that it will be to their advantage to have their men join the union, since our intention to make the organization universal in scope will mean that they need not fear a competitor underselling them because he is not required to pay the standard wage.

"We tell them, too, that unionism must come, and sooner or later they will have to accept it.

"In Minneapolis and throughout the Northwest we have an eight-hour day, and the average mill worker earns $2.40.

"In St. Louis the mill hand labors 12 hours and does not make over $2.15 a day.

"In the last two years we have received two wage increases, and both without having to resort to a strike.

"If there are any differences we call for arbitration, and no matter what the decision may be, even though strongly against us, we will abide by it.

"I intend to take in the towns surrounding St. Louis, and expect in the territory to be covered to gain 2000 or 3000 recruits for the International Flour Workers' Union."

Pathos and Bathos.

There is something ludicrous and at the same time pathetic in a little letter one of our New York papers printed the other day in its beauty specialist column. This is it:

"Dear Miss Beauty Doctor—Please tell me how to remove wrinkles from my fingers, palms and hands. I am deaf and dumb."

WASHINGTON TIMBER SHIPPED TO MAINE

CONGRESSMAN LITTLEFIELD INSPECTS TACOMA SAWMILLS.

LARGEST IN THE WORLD

Surprised to Learn That His State Is Using Lumber Sawed by Washington Mills.

Special to the Post-Dispatch.

TACOMA, Wash., Nov. 17.—Congressman Charles E. Littlefield of Maine, who is here on a visit, inspected the mill of the St. Paul and Tacoma Lumber Co., said to be the largest of its kind in the world. Last year this mill cut 100,000,000 shingles and 100,000,000 feet of lumber. Coming from Maine he was not a stranger to the lumber business, but what he saw here opened his eyes. Mr. Littlefield was loud in his expressions of surprise at the dimensions of the operations he was taken to witness, and declaimed at length on the soundness and size of the monster trees he saw drawn out of the water and manufactured into lumber and shingles, while he waited.

He remarked that mills could be seen everywhere, but such trees as were floating in the millpond were a sight seen in very few spots on the globe. He inquired into the permanency of the industry, and was assured that there was no shortage in sight of the wonderful timber shown him.

Among other things the congressman was surprised to learn that from Washington firms, the Tacoma mills send great shipments of immense timbers and masts to the East and even into Maine.

MISS ROOSEVELT NAMES DOLL.

Special to the Post-Dispatch.

BEARDSTOWN, Ill., Nov. 15.—The members of St. Alexius Catholic Church will hold their annual fair and bazaar on Nov. 18, 19 and 20. The attractions will be especially interesting, as this fair marks the fiftieth anniversary of the establishment of the church here.

The drawing card will be a doll guessing contest. Miss Alice Roosevelt, daughter of the President, has named a doll, and each visitor will be entitled to a guess as to the name suggested by Miss Roosevelt, the lucky guesser to receive the doll.

CUT THIS OUT.

If you want a fine $3.00 Beaver Hat cut out **this ad** and bring it to our store Monday and we will sell you the

Choice of 2,400 best $3.00 Beaver Hats, suitable for ladies, misses and children, at........ $1.65

Sonnenfeld's

L. W. ACKERMAN, Manager.

Leaders of Fine Millinery.

SOLE AGENTS FOR CONNELLY TURBANS.

NO MORE TROUBLE OR DISAPPOINTMENT

THE

PIANOLA

Has solved the problem. Ready in a minute's time. Plays any and all accompaniments for voice, cello, violin, and in fact, any instrument. The Pianola is an instrument by means of which ANYONE can play the Piano. It looks like a small cabinet, having short, felt-covered fingers that rest on the keys of the Piano, and, operated by pneumatic power, strike the keys with a pliant, yielding and remarkably sympathetic touch, that is almost identical with that of the human fingers. When not in use the Pianola may be easily rolled away from the Piano and moved to another part of the room.

There is Only ONE "PIANOLA" Others Are Imitations.

NO HOME SHOULD BE WITHOUT A PIANOLA.

Can be purchased on moderate monthly Payments.

BOLLMAN BROS. CO.
SOLE WESTERN REPRESENTATIVES,
1100 Olive St., - St. Louis, Mo.

Scarritt-Comstock
BROADWAY AND LOCUST.

FINE PARLOR PIECES

NOBBIEST NOTIONS!

CHOICEST COVERINGS!

5 Acres of Beautiful Samples for YOU to See.

BRASS BEDS

Highest Qualities.

DINING SUITES

Exceptionally Good Line in Mahogany and Oak.

Styles Artistic; Prices Low.

SPECIAL!

Eight-piece Suite, in weathered oak $36.50

At Mermod & Jaccard's

Broadway corner of Locust street

Very Fine Watches

No more than has photography displaced painting or cheap newspapers prevented the publication of editions de luxe has the two-dollar watch or even the hundred-dollar watch made useless the five hundred or thousand dollar masterpiece.

We are sole agents for the finest watches in the world—Jules Jurgensen and Patek Phillipe & Co.—individual masterpieces of the most ingenious and wholly reliable construction, and by far the most desirable watches where precision is essential, or for presentation purposes.

Patek Phillipe & Co. Watches in plain lever movements, $140.00 to $225.00; complicated movements (including 1, 5 and 15 minute repeaters, split-second timers, astronomical, calendar, etc.), $450.00 to $850.00.

Jules Jurgensen Watches in plain lever movements, $460.00 to $475.00; complicated movements (minute repeaters, etc.), $800.00 to $850.00. A new line just received.

In this connection the Mermod & Jaccard tested watches, with bulletin from the Government Observatory at Geneva certifying to the highest averages in timekeeping, particularly merit consideration. The prices range from $165.00 to $265.00 in fine gold cases.

Yet we have thoroughly good American movements, adequately jeweled, in 14-kt. gold cases, open face, at $25.00; with twice as many jewels at $50.00, and our famous "Paragon" railroad watch at $65.00. We shall be equally pleased to show, sell and recommend these watches as well as the more expensive grades, of which we have numerous examples beside those mentioned above.

Watch repairing and cleaning by expert watchmakers carefully executed, with reasonable dispatch and at moderate charges. All such work intrusted to us may be implicitly relied upon.

New Diamond Mountings

Numerous new designs have been placed on display, attracting considerable attention. No higher artistic feeling has been noted in recent jewel-work. There are wreaths, bowknots, birds, flowers, animals, diadems, necklaces, etc., of marvelous workmanship and unusual value.

In the matter of genuine splendor one must come here. In the matter of close prices there is no other such place for advantageous purchasing.

ONLY 6 WEEKS TILL CHRISTMAS

And time flies you know. Of course you want the home to look spick and span for the holidays, but perhaps you think it will cost too much. Not here! We'll sell you anything needed at our popular low prices and make terms that no one can improve upon; so see us before the holiday rush sets in. Why not come in tomorrow?

SIDEBOARDS, massive, fine finish, $1.00 A WEEK

IRON BEDS, brass trimmed, all sizes, $1.00 A WEEK

CARPETS, any one, made and laid for $1.00 A WEEK

DRESSERS, useful, elegant, $1.00 A WEEK

COOK STOVES.

To properly cook the Thanksgiving and Christmas Turkey in; Steel Ranges also..... $1.00 A WEEK

We'll sell you as good a Stove—hard or soft coal, as you may select—as can be bought anywhere for $1.00 a Week.

PARLOR SUITS in great profusion, all elegant, well-made, dependable. We sell them for............ $1.00 A WEEK

EXTENSION TABLES, easy working, best made, $1.00 A WEEK

COUCHES, restful, inviting, $1.00 A WEEK

FOLDING BEDS, mantel or upright, $1.00 A WEEK

WARDROBES, handsome, serviceable, $1.00 A WEEK

Pictures, Lace Curtains, Portieres, Lamps, and lots of useful things 50c A Week

Mulvihill's
112-114 N. 12TH

SEEING THE DURBAR WILL BE EXPENSIVE

DELHI HOTELS CHARGE EIGHT TIMES REGULAR TARIFF.

TRANSPORTATION COST HEAVY

All Available Houses Have Been Ordered and Livery and Carriages Will Cost $200 a Day.

LONDON, Nov. 15.—The excitement over the Indian durbar continues. It is estimated that nearly 50,000 British and Americans will visit Delhi for the occasion.

The enormous prices charged, however, have caused many persons to abandon the idea of being present. It will cost two persons with two servants $3000 in traveling expenses alone.

The cost of the stay of visitors at Delhi cannot be fully estimated. The hotels there are already charging eight times their usual tariff, and the available houses of the town have all been quickly hired at from $30,000 to $45,000 apiece.

The Indian princes are sparing no expense in taking steps to return the hospitality which was extended to them in England at the time of the coronation.

Owing to the scarcity of houses some rude huts have been built among the camps, and, though they will only contain fireplaces and a few simple utensils, extravagant prices are demanded for them.

They will be of three classes. The first will cost $100 daily for board and lodging for each person and $100 will be charged daily for carriage hire. Some of the travelers are taking their own carriages and horses.

The most enived of the Americans going hence to the durbar is Mrs. Adair, who starts at the end of the month. She will be Lord Kitchener's guest and will act as his hostess, entertaining a very large party invited by the British general.

Mrs. Adair is taking a large number of her own servants, including her chef. After the durbar, Mrs. Adair will visit Lord Curzon of Kedleston, the viceroy, and Lady Curzon.

Another American who will take a prominent part in the durbar is Mrs. "Jack" Leslie, whose husband has just been appointed on the staff of the Duke of Connaught, who will represent King Edward at the Indian ceremonies.

Arkansas Supreme Court.

Special to the Post-Dispatch.

LITTLE ROCK, Ark., Nov. 15.—Following were the proceedings of the Arkansas Supreme Court today:

L. E. Goldsmith vs. Jefferson, chancery, Jane Lefine; motion to retax costs denied. Bunn, C. J.

Kingrider Lumber Co. vs. Sevier, circuit court, Ned Cochran; affirmed. Opinion by Hughes, J., Bunn, C. J., dissenting.

Sunnyside Co. vs. Chicot, circuit court, Mrs. Sue S. Read; reversed by Hughes, J.

Sallie Scott Rankin vs. Woodruff, chancery, Octavia Schofield et al; motion to modify decree as granted. Wood, J.

J. M. Nix vs. Pulaski, chancery, Jos. Pheifer; appellee given four weeks in which to file briefs.

Farmer Killed Himself.

Special to the Post-Dispatch.

WARRENSBURG, Mo., Nov. 15.—Henry Kennedy, aged 72 years, a prominent farmer of Grover Township, committed suicide this morning by shooting himself with a shotgun.

BEAUMONT CLUB WOMEN BEGIN A CRUSADE AGAINST DIRT

The Coming to That City of the Texas State Federation Moves Them to Activity.

MRS. CECIL SMITH — MRS D. F. DENNISON — MRS JOHN B GOODHUE

Special to the Post-Dispatch.

BEAUMONT, Tex., Nov. 15.—The job of cleaning up Beaumont is to be undertaken by the club women of Beaumont. It is concededly as big a job as was ever undertaken by club women anywhere, for Beaumont dirt has a reputation for quantity and quality and general and effusive distribution that is not enjoyed by any other dirt known to the civilized world.

The approaching convenion of the State Federation of Women's Clubs is the immediate reason for the determination of the club women to clean up Beaumont. Their ears have been tingling for all the time that Beaumont has been famous because of the horrified remarks that fair visitors are constrained to make about Beaumont's mud when it is muddy, Beaumont's dust when it is dusty, and Beaumont's dirt at all times.

Mrs. M. L. Fuller, chairman of the village improvement committee of the city federation, is at the head of the movement. One of her chief lieutenants is Mrs. J. B. Goodhue, third vice-president of the State Federation. Both ladies are leaders in philanthropic and club work, and both are deeply in earnest about this matter of cleaning up Beaumont.

It is Mrs. Fuller's plan to organize the club women who will do the cleaning—or, rather, see that it is done—into as complete a ward and precinct organization as any politician ever created. In fact, the work will be systematized much after the fashion of that of politicians who find that they are "up against" a hard fight and want to do their best. There will be a central organization, the members of which will be chairmen of four general districts, which will in turn comprise subdistricts, these subdistricts being again divided into jurisdictions that include only one block or one-half block, as the case may be. It is intended to have one club woman, or one small committee of club women, take the job of cleaning one block; these to be under the official direction of "precinct committeemen," or "committee women," who, in turn, are under the official direction of the city committee. By this means it is hoped to so divide and systematize the work that it will be done promptly and thoroughly without an undue amount of the burden being borne by a small number of the ladies.

In an address to the city clubwomen, just issued, Mrs. Fuller says:

"It is by request of the ladies of the City Federation that I make this appeal to each and every property holder of our city. It is perhaps well known that the State Federation of Women's Clubs will meet in Beaumont on the 17th of November. Our home clubs have always kept this in mind; that we would do something in a practical way towards improving and beautifying our city. But, as we all know, Beaumont has been going through such a state of evolution—or revolution, I might say—that it has been difficult to see just where we might take hold. Just now we are especially interested in the cleaning up of our streets, vacant lots and alleys. Let us clean up our sidewalks. Let us haye a thorough cleaning up of our city for our own comfort and pleasure as well. Now I am sure we all feel a pride in our city, and would like for it to present the best possible appearance to our coming guests. To this end we ask the co-operation of our city officias and each resident and business man of his city in their own behalf and as a special favor to the ladies of Beaumont, to go to work with a will and bring about such a transformation in the way of cleanliness and order of our streets and sidewalks as shall make our hearts swell with pride for our beloved old Beaumont."

This letter has already had some effect, and there is an effort at cleanliness being made by merchants in the down-town districts which indicates a desire to keep the ladies from knowing how really dirty and disorderly things were about the premises. Within the past week, two sidewalks that have not been available for a year because of the absence of concrete and the presence of lumber, brick and every other kind of rubbish, have been opened to pedestrians, and three streets in as many blocks have been cleared of obstacles that had occupied half of the width of the roadway for periods varying from four months to eight months.

Letters already received prove that there will be a particularly large attendance at the convention. Nearly every town in Texas will be represented, and in addition there will be prominent club women from other cities outside of Texas. Among these will be Mrs. Dimies T. S. Dennison of New York, Mrs. T. T. Cotman of Little Rock and Mrs. Routzhan of Boston. The officers of the State Federation are: Mrs. Dimies T. S. Dennison, New York, president General Federation of Women's Clubs; Mrs. Percy V. Pennybacker, Austin, president; Mrs. Cornelia B. Stone, Galveston, first vice-president; Mrs. J. D. Osborne, Cleburne, second vice-president; Mrs. John B. Goodhue, Beaumont, third vice-president; Mrs. Edmund Key, Marshall, fourth vice-president; Miss Ella Cockrell, Abilene, fifth vice-president; Mrs. Milton W. Simms, Bryan, Sixth vice-president; Mrs. Nola Ellen Dilworth, Austin, corresponding secretary; Mrs. W. A. Johnson, Greenville, recording secretary; Mrs. G. A. Brown, Vernon, treasurer; Mrs. F. B. Boydstun, McKinney, auditor; Mrs. Annie McLean Moores, Mount Pleasant, state secretary General Federation Women's Clubs; Mrs. Cecil Smith, Sherman, Mrs. P. H. Swearengen, San Antonio, Mrs. Charles T. Bonner, Tyler, executive board.

Special Commissioner Named.

Special to the Post-Dispatch.

JEFFERSON CITY, Mo., Nov. 15.—The Supreme Court in banc this afternoon appointed T. J. Smith of Butler, Bates County, special commissioner to take testimony in the Kansas City telephone case, to force the Missouri and Kansas Telephone Co., to accept the provisions of the Kansas City ordinance to regulate telephone rentals. The court also appointed C. B. Crowley special commissioner to take testimony in the case of Attorney-General Crow against the American Fire Insurance Co. for violation of the anti-trust law. Both these commissioners are directed by the court to report their findings to the court at the January call of the court docket.

Life Sentence for Murder.

PERRY, O. T., Nov. 15.—Edward Martin was today convicted of the murder in Garfield County, four years ago, of C. A. Fulton and was sentenced to life imprisonment. Fulton was killed and his body thrown in a straw stack, where it was found four days later. He was prominent in western Oklahoma.

GALVESTON MAN NOW HAS TWO WIVES

SUPPOSED HE SAW HIS FIRST LOST IN STORM.

IN TIME HE WAS REMARRIED

GALVESTON, Tex., Nov. 15.—H. Clem Kuhnel tells a pathetic story concerning an acquaintance of his who has recently come to light as an echo of the 1900 storm. In the Kincaid addition there resided a family, the head of which was employed in the Santa Fe shops. When the storm was at the height of its fury the husband and father saw his wife and two children sink beneath the waters despite all that he could do to rescue them. He afterward removed to Cleburne. After several months had elapsed the gentleman married.

Two or three days ago there arrived in Galveston the lost wife, seeking tidings or her husband, who she feared, had succumbed to the elements of that fateful night. Her experience, as related by her, adds to the pathos of this unhappy occurrence. When washed from the house she unconsciously grasped some loose plank, forming a raft, and in this condition floated to Velasco, where in a state of seeming hopeless insanity she was rescued and sent to the San Antonio asylum. She could tell absolutely nothing about herself or her past and there were no means of identification. Last Sunday she regained her memory, told who she was, gave the address of her husband and was sent to Galveston. She has learned that her hsuband is in Cleburne and that he has mourned her as dead, but has since remarried. She left for Cleburne.

THREW UP HANDS TO THE OFFICER

HEARD BRACELETS "CLICK" IN LATTER'S POCKET.

THOUGHT IT WAS A PISTOL

Escaped Prisoner Surrendered to Chief of Police Who Had Not Thought of Arresting Him.

BARBOURSVILLE, Ky., Nov. 15.—Henry McDonald, chief of police, made the most peculiar arrest here last night that was ever made in Barboursville. It was rather late at night when McDonald started for his home, not far from the center of town. Just as he turned into Knox street, off the public square, he took out of his pocket a pair of handcuffs and began to snap them. He had not gone far until he noticed a man standing by a store door just ahead of him. He paid no attention to the man and walked on down the walk. Just as he walked in front of the stranger McDonald snapped the steel rings, not knowing the effect the noise would have on the man near him.

At once the stranger threw up his hands and told the policeman that he would surrender. McDonald was taken on surprise, but said "All right." The man asked that he be taken to a place where he could get his supper and McDonald started with him for a restaurant.

On the way to the jail the prisoner began telling his story. He said he was arrested and tried in Fleming County, Ky., about eight months ago, for housebreaking, and was sentenced for three years' confinement in the state penitentiary. He served about six months and then escaped by running over the guard. Since that time he had been at large. He said he had been expecting to be arrested at any time, and when he heard the click of the bracelets he thought McDonald was drawing back the hammer of his revolver, and when he saw the policeman's badge he thought it was time to give up.

The prisoner seemed relieved when he landed in jail. A message from Fleming County has been received at police headquarters, ordering the prisoner, whose name is said to be Champ Gee, held until an officer calls for him.

Chief McDonald said: "That was the easiest $100 I ever made. I was just passing along and had hardly noticed the man at all until he began to beg me. I realized at once that he was an escaped prisoner and did not let him know that I was not looking for him."

ARBITRATION ENDED STRIKE.

State Board Forced a Settlement of Woolen Mill Troubles.

ST. JOSEPH, Mo., Nov. 15.—The state board of arbitration today forced a settlement of the strike at the Buell Woolen Mills, and on Monday all men, women and girls who left the plant three weeks ago will return to work.

The employes gained most of their demands. The employers are to pay 32 mills for 21, 22, 23, 24, 25 and 26 picks.

The working day is to be reduced from 11 hours to 10 hours. For all overtime 12½ per cent increase is to be paid.

QUARTER MILLION IN MANUFACTURES

LABOR COMMISSIONER ANDERSON STATE'S YEAR'S OUTPUT.

GREAT PROGRESS IS SHOWN

Reports of 1666 Mercantile Establishments Show Classification of State's Industries.

Special to the Post-Dispatch.

JEFFERSON CITY, Mo., Nov. 15.—State Labor Commissioner Anderson's forthcoming annual report contains the following which was given out from the office here tonight, compiled from 1666 mercantile establishments, including eight firms at the state penitentiary:

The aggregate value of the manufactured products by the said firms or establishments during the year 1901 was $253,711,[illegible], being an increase over the amount reported for 1900 of $77,058,963.

The total average number of males employed during each month was 80,[illegible]; females, 20,823; total, 101,432, an increase over the previous year of 27,[illegible].

Total amount of wages paid all classes of wage earners in 1901 by the firms reporting for that year was $46,809,729, an increase over the amount reported the previous year of $13,748,198.

The average monthly salary paid to clerical nelp during 1901, all industries considered collectively, was as follows: Managers—males, $159; females, $44. Foremen—males, $79; females, $40. Salesmen—males, $94; females, $35. Bookkeepers—males, $[illegible]; females, $43. Clerks—males, $60; females, $38. Stenographers—males, $44; females, $[illegible]; and 1666 manufacturing concerns reported in 1901, as against 1053 in 1900 and 1037 in 1899; the increase in amount paid in wages for 1901 over 1900 is nearly $14,000,000. The year 1901 was the year of an unprecedented drouth in the state, only seven of her 31 canning establishments running, and yet the state made much progress in material prosperity.

The reports show manufacturing establishments classified as follows: Agricultural implements, 15; awnings, 12; bakeries, 150; bags, 6; badges, 2; bar fixtures, etc., 14; boots and shoes, 30; boilers and tanks, 11; boxes, paper, 12; boxes, wood, 26; brick and tile, 50; brooms and brushes, 13; candy, 21; wagons and carriages, 80; cigars, 64; clothing (men's), 59; clothing (women's) 36; canning, 7; car works, 4; cotton, 2; coffins and caskets, 6; cooperage, 36; copper, 21; drugs, 63; electrical, 6; flour mills, 169; founderies, 103; furnaces, [illegible]; grocers' sundries, 37; harness, 19; glass, 13; hats, 8; ice, 17; iron, 20; leather, 5; cement, 13; liquors (distilled), 5; liquors (malt), 34; lumber, 42; oils, 8; pipes, 6; packing houses, 15; paints, 19; planing mills, 83; printing, 129; roller mills, 2; rubber, 2; soap, 13; smelters, 4; stone, 21; stoves, 20; surgical, 3; sheet iron, 18; tobacco, 13; trunks, 9; wire, 7; woolen, 4; miscellaneous, 34, and prison, 8, of which last there are five shoe factories, one saddletree factory, one broom factory and one workingmen's clothing factory.

Burglar Robbed Safe of $1180.

PORTLAND, Ore., Nov. 15.—At Newburg, 20 miles from this city, the station was broken into by a burglar last night and the safe robbed of an express package for the Chehalis Valley Milling Co., which contained $1180.

TO MAKE ROOM FOR HOLIDAY GOODS AND TOYS.

Unmatchable Bargains From 8 to 9:30.

Boys' Waists—Ages 5 to 13 years—well made—mostly dark colors and fast colored percales—35c values—from 8 to 9:30 on third floor, each....... 15c

Velvet Remnants—In blacks and colors—ranging in lengths up to one-half yard, goods that sell in the full piece for $1.00 per yard, from 8 to 9:30 in the basement, per piece....... 10c

Men's Shirts—Odds and ends of men's fancy dress and soft laundered Shirts—worth regular up to $1.00—on sale from 8 to 9:30, choice....... 25c

Dress Trimming—Odd pieces of fancy trimmings, such as chiffon, appliques, and many styles, fancy passementeries, new braid effects, guimps and many beautiful things in spangled and fancy trimmings, in black, white and colors and combinations—worth up to $1.25 per yard—from 8 to 9:30—choice, per yard....... 25c

Syringes—Pure rubber Fountain Syringe with long rubber hose attached and three hard rubber attachments—2, 3 and 4 quart—worth 49c and 69c—from 8 to 9:30 on main floor....... 25c

Embroidered Spachtel Scarfs, 18x36 inches—a large variety of patterns and genuine Java cloth center pieces—18x18, 24x24—hemstitched and stamped—worth up to 69c—from 8 to 9:30 on third floor, choice....... 15c

Velveteen Skirt Binding, two inches wide, good quality—black only—four yards in piece—always sold at 19c—from 8 to 9:30 on main floor—per piece....... 5c

Fancy Border Silver-Gray Wool Blankets—10-4 size—64 by 80 inches—weight about 4½ pounds to the pair—worth $3.00—from 8 to 9:30 in the basement, per pair....... $1.69

WE HAVE made startling price reductions in nearly every department. The continued mild weather has had a stagnant effect on the trade, and we find ourselves completely overstocked in many lines. You will note that the price-knife has been liberally applied, the conditions requiring such a decisive measure. But a few of the sales are mentioned here—the other papers tell of the balance.

GRAND-LEADER
BROADWAY AND WASHINGTON. —STIX, BAER & FULLER—

The Fastest Growing Store in America. Broadway and Washington.

8 to 9:30 Specials That Will Bring a Crowd Early.

Percales—Best quality light and medium bookfold Percales—36 inches wide—12½ cents—from 8 to 9:30 in the basement per yard....... 5c

Roller Toweling—Extra heavy strictly all-linen unbleached roller Toweling—18 inches wide—10c quality—from 8 to 9:30 in the basement, per yard....... 5c

Table Linen—Extra heavy strictly all-linen bleached Table Linen—60 inches wide—69c quality—from 8 to 9:30, per yard....... 38c

Dress Goods—40-inch pure wool zibeline suiting, in all the new fall shades—nothing more serviceable made for full dress or separate skirts—guaranteed 65c quality—from 8 to 9:30 on main floor, per yard....... 25c
Only one pattern to a customer.

Dress Goods—36-inch black satin Soliel—an excellent wearing fabric—45c quality—from 8 to 9:30 on main floor, per yard....... 19c
Eight yards to a customer.

Muslin—Genuine "Fruit of the Loom" bleached Muslin—on sale from 8 to 9:30 in the basement, per yard....... 5c

Ladies' Waists of all-wool granite cloth, in pretty shades of gray, red, blue, navy and black, with fancy stripes—all made with long fronts and puff sleeves—$1.00 values—from 8 to 9:30 on second floor....... 39c

Portieres—Silk Tapestry, Damask, Repp and real French Tapestry Portieres, in handsome designs and color combinations—worth up to $10.00 a pair—from 8 to 9:30, on third floor, per curtain....... $1.50

Panel Laces—Real hand-made Irish point Sash and Panel Laces, with beautiful open work and Spachtel designs—widths 12, 18 and 27 inches—worth up to 98c per yard—from 8 to 9:30 on third floor, per yard....... 25c

Ladies' Night Gowns—All of good quality Muslin and Cambric—Hubbard style, yoke of tucks or embroidery—finished with cambric ruffle on neck and sleeves—splendid 49c values from 8 to 9:30 on second floor, at....... 29c
Limit of three to a customer.

Children's Sample Cloaks.

ABOUT 100 sample cloaks of about 1 to 3 of a kind will be offered Monday at one-third less than regular price.

LOT 1—Worth up to $3.00, at $1.98—Children's Walking Cloaks of fine habit cloth and astrachan—trimmed with circular and pointed capes—finished with white soutache braid—including short Eiderdowns and long Bedford cord cloaks with deep cape, prettily trimmed with silk ribbon and braid—worth up to $3.00—Sale Price....... $1.98

LOT 2—Worth up to $4.50, at $2.75—Children's Walking Cloaks of cheviot, velvet and habit cloth—in Raglan and box effects—with deep circular capes, trimmed with soutache braid—applique and ribbons—also fine imported Bedford Cord Infants' Cloaks—trimmed with lace and ribbon—worth up to $4.50—Sale Price....... $2.75

LOT 3—Worth up to $6.50, at $3.75—Children's Walking Cloaks of fine velvets, corduroy and broadcloths—with deep capes trimmed with braid, applique, lace, ribbons, fur, velvets and pearl buttons—also all-wool ripple Eiderdown, trimmed with ribbon and beaver heads—worth up to $6.50—Sale Price....... $3.75

A One-Day Sale of Toys On Monday, November the 17th

Before we will put on sale our new stock of toys we will make a decisive clearance of all the "left-over goods." A few of the pieces are a trifle shop-worn—most of them are still in the original packages—nevertheless they are carried-over stock and will have to go. Costs have been ignored—values disregarded. The reductions are extremely radical, as the following comparative prices will attest. The lot is composed of toys of every description—wooden, iron, tin and mechanical—also dolls, games, etc.:

5c	10c	17c	25c	39c	48c	74c	98c
For 15c Toys.	For 25c Toys.	For 50c Toys.	For $1 Toys.	For $1.25 Toys.	For $1.50 Toys.	For $2 Toys.	For $3.50 Toys.

Blankets and Quilts.

11-4 size extra heavy gray or tan Bed Blankets—$1.50 values—per pair....... 98c

10-4 strictly all-wool white Bed Blankets—steam shrunk—$4.50 values—per pair....... $2.98

Strictly all-wool gray or scarlet medicated Bed Blankets—worth $5.50 pair, at....... $3.50

11-4 size extra heavy all-wool plaid Bed Blankets, in blue, pink, tan, etc.—$7 values—per pair....... $4.50

Full size double Bed Comforts—filled with white carded cotton and silkoline covered, slightly mismatched—$1.75 values—at....... 98c

Extra heavy large size crochet Bed Spreads—some slightly inperfect—real good values at $1.35—special....... 79c

3 O'Clock Special

—Here is a chance for investment that will pay you from 200 per cent to 300 per cent. We bought at the auction sale of Field, Chapman & Fenner of New York, a large quantity of Summer Wash Fabrics—Fancy Printed Lawns, Batiste, Dimities, Imported Novelties, etc.—worth up to 20c per yard—over 5000 pieces in the lot—at 3 o'clock they will be placed on sale in Basement at, per yard....... 5c

Sale of Books.

An opportunity to provide yourself with Books that have been dramatized and that will shortly be presented at our theaters.

Hall Caine's—THE ETERNAL CITY—Special illustrated edition, 12mo cloth, heretofore $1.10....... 45c

Pidgin—QUINCY ADAMS SAWYER—Fully illustrated, with scenes from the play, 12mo cloth, heretofore $1.10....... 49c

Blennerhasset—By the same author—12mo cloth, illustrated, heretofore $1.10....... 49c

Books Just Received.

"Danny," by Alfred Oliphant, author of "Bobson of Battle"....... $1.15

Ten Girls from Dickens—uniform with "Ten Boys from Dickens," beautifully illustrated, 8vo cloth....... $2.00

Vaudevilles and other things by "Bunny," the creator of Foxy Grandpa; nothing but funny pictures....... 39c

Essays, Historical and Literary—John Fiske, 2 vols., 8vo cloth....... $4.00

New France and New England—by John Fiske....... $1.65

Carpets and Rugs.

Supreme efforts are being made to dispose of overstocks of Carpets and Rugs. Note these offerings.

Extra quality Ingrain Carpets, fast colors, good weight—grades worth 40c per yard—selling price....... 25c

Half Wool Ingrain Carpets—excellent variety of patterns—55c quality—per yard....... 35c

Brussels Carpets—very large assortment of the newest patterns—85c quality—per yard....... 59c

Wilton Velvet Carpets that have been selling for $1.15 and $1.25 per yard—on sale Monday at, per yard....... 79c

Axminster Carpets that have been selling for $1.35 per yard—on sale at, per yard....... 98c

Brussels Rugs—size 9x12 feet—very select patterns—reduced from $18 to....... $14.00

Axminster Rugs—size 9x12 feet—most beautiful designs and colorings—reduced from $32.50 to....... $25.00

Extra quality Linoleum—more than 1000 yards—65c grade—per yard....... 45c

Exceptional Silk Offerings.

SEVERAL lots of beautiful Silk Velvets, secured from local jobbers and Eastern manufacturers, are offered to you at exceptional low prices.

75c Silks at 49c Per Yard.

Monday we will place on sale the balance of our great purchase of Colored Louisenes, Satin Armure, Taffeta, Fancy Silks, Colored Moires, etc., at, per yard....... 49c

White and Cream Taffeta, "guaranteed" woven on the selvage; splendid value, per yard....... 65c

Panne Velvet, white ground, with dots and figures; all-silk, sold for up to $2.00 per yard; special, per yard....... 69c

Black Panne Velvet, also in shades of brown, pink, light blue, new green, [illegible]; $1.00 quality, per yard....... 75c

$1.00 Silks for 59c Per Yard.

This lot includes 27-inch Black Moire Velours, 24-inch Black Satin Duchess, Colored Peau de Cygne, Colored Striped Moire Louisines, etc.—not a yard of silk in the lot worth less than $1.00 per yard—at, per yard....... 59c

Black Peau de Sole, and also All-silk Moire Antique, for Monte Carlo Coats; $1.15 quality, per yard....... 85c

Satin Crepe de Chine, light and dark shades, including white, cream and black, 24 inches wide; $1.25 quality, per yard....... 98c

36-inch Black Taffeta, every yard guaranteed, "Grand-Leader" woven on every half yard; at special price Monday, per yard....... $1.25

Bed Spreads.

(Third Floor.)

Genuine Handmade Art Filet Lace Bed Spreads—$17.50 values will be placed on sale Monday at....... $8.50

Genuine Handmade Irish Crochet Lace Bed Spreads—$20.00 values will be placed on sale Monday at....... $9.00

Dress Trimmings.

For Monday we offer one special lot of Fancy Dress Trimmings, comprising Silk Embroidered Chiffon Appliques, Fancy Spangled Bands and Galloons, Passementeries, Persian Bands and many pieces of fancy novelty trimmings. These are just odd pieces, and some are of all lengths, and values range from $1.25 to $2.98 a yard—Choice....... 75c

Curtain Lace.

40-inch Linen Scrim, suitable for making Lace Curtains, Bed Spreads, etc.—worth 35c per yard—limit of 20 yards to a customer—at, per yard....... 8½c

1,000 yards of German Laces, including wide borders, lace edges, and insertions—suitable for shelves in China Closets, Lace Curtains, Bed Spreads, etc.—will launder perfectly—worth 25c yd., at....... 10c

A Dress Goods Furore.

MOST unusual offerings in stylish and dependable Dress Fabrics. Note the savings—

40-inch fancy silk-mixed Novelty Suiting—in a beautiful range of styles—59c quality; per yard....... 25c

38-inch black mohair Perola Cloth—in neat, small-figured effects—excellent wearing fabric for separate walking skirts—guaranteed to retain their brilliancy—65c quality; per yard....... 35c

40-inch Satin Soliel—in the new shades of brown, tan, red, blue and rose—85c quality; per yard....... 49c

46-inch pure wool Black Mohair Cheviot—sponged and shrunk—$1.00 quality; per yard....... 75c

54-inch all-wool Zibeline Suiting—in all colors of mixtures—most stylish fabric of the season—$1.25 quality; Monday (per yard)....... 75c

42-inch all pure silk warp Eolian—the newest diaphanous dress goods—for evening and reception wear—in beautiful shades of light blue, cream, pink, navy, red, brown and royal blue—$1.25 grade; per yard....... 89c

BASEMENT SPECIALS.

Scotch Plaids—suitable for children's school dresses—2 to 6 yard lengths—while they last (per yard)....... 5c

All-wool double-width Dress Fabric—in mill lengths—including serges, granite cloths, etamines, albatross, veiling, etc.—worth 69c; per yard....... 29c

54-inch Rainy-day Skirting—20-oz. goods—in the best shades of gray and wine color—$1.00 quality; per yard....... 45c

Spunglass Skirting—finest mercerized goods made—guaranteed permanent finish—all colors and black—36 inches wide—35c grade at (per yard)....... [illegible]

TO RECLAIM LANDS ON THE CHARITON

RESIDENTS OF THE COUNTY WILL HOLD MASS MEETING.

JUDGE KERNS' DEMONSTRATION

Special to the Post-Dispatch.

MACON, Mo., Nov. 15.—The residents along the Chariton river south of Judge R. H. Kern in Chariton County, have called a mass meeting at Salisbury, Dec. 1, to take steps to reclaim the bottom lands now subject to periodical overflows. There are fully 75,000 acres in Chariton County alone menaced by floods from the stream and for that reason are for the most part untilled.

These lands are the most productive in the county and would readily command $100 an acre could immunity from high waters be guaranteed. Farther up the river, in Macon County, the same situation exists, and for 10 years landowners have fought the floods with dikes, short channels and other methods, but they have proven unavailing and crop after crop has been swept away and carried down stream.

Efforts were made some three years ago to have the County Court take charge of the matter and straighten the river through the entire county, issuing bonds for the work. Engineers were employed to make estimates of the cost of the work and the subject dragged through the courts for three years without anything being done. At last the county court declined to assume the work, and then Judge Kern, who owns 1500 acres in the flood district, organized a drainage ditch association of his own, got a steam shovel and has this summer and fall nearly completed a three-mile ditch across his farm. This year he cultivated the ground right up to the river, and didn't lose over two acres of corn by floods, while the wheat shocks of less fortunate farmers further north were floating down daily during harvest.

Judge Kern has demonstrated the absolute success of his system and at the meeting in Salisbury he will give the Chariton County landowners the benefit of his experience. That the entire length of the Chariton will be safeguarded by ditches eventually is a foregone conclusion.

Sozodont

TOOTH POWDER in a BIG BOX, with new patent-top can. Keeps the dust out, the flavor in. No waste. No spilling. No Grit.

Something New! 25c

HALL & RUCKEL, New York

"Upholstered Furniture."

Now is the time to buy, at a reasonable price, a genuine Turkish Leather Couch or Rocker, or a large Leather Davenport. Call and see our large assortment of fancy odd pieces and three-piece Parlor Suites, in the latest styles of silk damasks and velour coverings.

All goods are guaranteed and made up to order at our own factories. Skilled upholsterers are employed and only the best materials are used in construction. Estimates cheerfully given on Recovering and Reupholstering.

WM. PRUFROCK,

Main Salesroom, Fourth and Locust sts.
Factories, Sixth and Eighth sts. and Cass av., ST. LOUIS.

CHICAGO SALESROOM, 1319 Michigan av.
NEW YORK SALESROOM, 43d & Lexington av.

If you are unsettled and not just ready to purchase, remember,

WE RENT PIANOS,

Good ones, too, and at very reasonable rates.

Jesse French Piano & Organ Co.

1114—OLIVE—1114

BLOOD POISON

Bone Pains, Itching, Scabby Skin Diseases.

Cancers, Blood Troubles, Pimples, Sores permanently cured by taking Botanic Blood Balm. It destroys the active Poison in the blood. If you have aches and pains in bones, back and joints, Itching Scabby Skin, Blood feels hot, Swollen Glands, Risings and Bumps on the Skin, Mucous Patches in Mouth, Sore Throat, Pimples, Copper-Colored Spots, all run-down, Ulcers on any part of the body, Hair or Eyebrows falling out, take BOTANIC BLOOD BALM, GUARANTEED to cure even the worst and most deep-seated cases where doctors, patent medicines and hot springs fail. Heals all sores, stops all aches and pains, reduces all swellings, makes blood pure and rich, completely changing the entire body into a clean, healthy condition. B.B.B. has cured thousands after reaching the last stages of Blood Poison.

Old Rheumatism, Catarrh, Eczema, Itching Humors, Scrofula

are caused by an awful Poisoned condition of the Blood. B.B.B. stops Hawking and Spitting, Itching and Scratching; cures Rheumatism, Catarrh; heals all Scabs, Scales, Eruptions, Watery Blisters, foul festering Sores; by giving a pure, healthy blood supply to affected parts.

Blood Balm Cures Cancers of all Kinds,

Suppurating Swellings, Eating Sores, Tumors, ugly Ulcers. It kills the Cancer Poison and heals the sores or worst cancer perfectly. If you have a persistent Pimple, Wart, Swellings, Shooting, Stinging Pains, take Blood Balm and they will disappear before they develop into Cancer.

OUR GUARANTEE.

Buy a large bottle for $1 of any druggist, take as directed. Botanic Blood Balm (B. B. B.) always cures when the right quantity is taken. If not cured your money will promptly be refunded, without argument. (Signed.) BLOOD BALM CO.

Botanic Blood Balm (B. B. B.) is pleasant and safe to take. Thoroughly tested for 30 years. Does not contain mercury; composed of Pure Botanic Ingredients. Strengthens weak kidneys and weak stomachs, cures dyspepsia. Complete directions go with each bottle. Sample of B. B. B. and Pamphlet Sent Free by writing Blood Balm Co., Atlanta, Ga. Describe your trouble, and special free medical advice, to suit your case, also sent in sealed letter. Sold in St. Louis by

Wolff-Wilson Drug Co., 6th and Washington Av. Mail Orders Promptly Filled. Write or call.

MITCHELL FENCES WITH ATTORNEYS

Learned Lawyers Fail to Confuse Miners' Leader.

ANSWERS ALWAYS TO POINT

DEFENDS HIS PREROGATIVE AS PRESIDENT OF UNION.

Emphatically Denies That Compliance With Organization's Demands Will Necessarily Put Heavy Burden on Poor of Country.

SCRANTON, Pa., Nov. 15.—President Mitchell of the United Mine Workers' Union occupied the witness stand throughout both sessions of the coal strike commission today. For four hours and a half he took the cross-fire of two of the brilliant attorneys of the coal companies, and ended the day with few scars as a result of the battle.

David Wilcox of New York, general counsel for the Delaware & Hudson Co., and Wayne MacVeagh, of Philadelphia, who is representing the Pennsylvania Coal Co. and the Hillside Coal and Iron Co., were the principal questioners, who put hundreds of questions to Mr. Mitchell.

The best of harmony prevailed among the lawyers and witnesses. The members of the commission continue to take the same interest in everything that is done, and frequently interrupt with questions in order that they may have a better understanding of what is being said.

The afternoon session was the more interesting. Mr. MacVeagh's cross-examination was, as a rule, very keen and, while he assured Mr. Mitchell that he was not radically opposed to him, he did not miss an opportunity to place Mr. Mitchell's reasons for better conditions in the anthracite field in a bad light before the commission.

When he began his cross-examination of Mr. Mitchell he informed him that he was not opposed to the proper organization of labor. He took up the demands of the miners seriatim. He questioned Mr. Mitchell on the demand for an increase in wages and pressed the national president hard when he asked him if he cared to carry the responsibility of increasing the living expenses of the great masses of the eastern states, who would ultimately have to carry the burdens of the miners if higher wages were granted. Mr. Mitchell's reply in substance was that the miners could not assume the responsibility, as it was a situation over which they had no control.

Corporation Lawyer Pleads for Public.

Mr. MacVeagh made the most of his opportunity to picture the great burden that would fall upon the people if the demands of the miners were granted. From this question he passed to the demands for a shorter work day and the weighing of coal by the ton of 2240 pounds, and then took up the fourth demand for trade agreements, which practically means the recognition of the union. He asked Mr. Mitchell what sort of a contract he would draw up, and the latter replied that he would favor an agreement as outlined in his suggestions to the commission yesterday.

After going over the demands of the miners, Mr. MacVeagh took up the conditions existing in and about the collieries of the companies represented and tried to show that the conditions spoken of by Mr. Mitchell were not borne out by investigation.

He took Forest City, where the mines of the companies were situated, as an example, and produced photographs of houses in the town and also referred to the large deposits of money in the local bank to show the prosperous condition of the community.

Mr. Mitchell, although not admitting that the conditions as presented by Mr. MacVeagh were true, said he could not, for lack of familiarity with the community, deny his assertions.

The constitution of the United Mine Workers of America was also taken up by the lawyer, and he and Mr. Mitchell several times sparred for points regarding the references contained in it to an eight-hour day. Mr. MacVeagh contended that no one had the right to deny a man the privilege of working more than eight hours a day if he so desired. He said not one member of the commission would be occupying his present high place if he had limited his own labors to eight hours a day.

With reference to this argument, Mr. Mitchell thought it was not fair to compare the mine workers with the arbitrators. Mr. MacVeagh said he himself started out in life by working 14 hours a day on a farm and for more than 40 years he had worked more than ten hours a day.

Mitchell Defends His Prerogative.

To the direct question of whether he, as president of the union, had a right to curtail the hours of employment each day of the miners, Mr. Mitchell said he thought he had, and made an explanation by saying that if one miner worked more than eight hours a day, it would probably result in the other men being compelled to work the same number of hours.

During Mr. Mitchell's examination by Mr. Wilcox, the fact was brought out that, if the increase in wages was granted, it would increase the expenses of the companies about twelve million dollars a year.

In regard to child labor, Mr. Mitchell said he was in favor of a state law which would make the minimum age for a boy to work at the collieries 14, instead of 12.

The attention of Mr. Mitchell was directed to the demand that the operators should make an agreement with the United Mine Workers, and Mr. MacVeagh asked if he had prepared a draft of such agreement which he would have the commission compel them to execute. Mr. Mitchell replied that he had suggested in his opening address to the commission a form that would be practicable and acceptable to all interests in the anthracite field. Mr. MacVeagh declared that there was nothing in Mr. Mitchell's suggestions that the companies must enter into partnership with the United Mine Workers, and inquired if that was one of the miners' demands. Mr. Mitchell answered that it was.

Mr. Mitchell denied that his organization restricted the quantity of work a man should perform, but said it did believe in regulating the hours of the work.

Judge Gray asked:

"If I blast and throw down enough coal to employ three laborers to load, and you only throw down enough to employ two, am I not to be allowed to employ the third laborer?"

Mitchell Expounds the Mining Law.

Mr. Mitchell replied:

"You would not be, because your laborers could not all work in the same place. You would have to work at two different breasts to do that, and as you would have to comply with the laws of Pennsylvania in looking after the safety of your laborers, you can only do that by being with them and working with them."

Commissioner Watkins followed by asking Mr. Mitchell if the union permitted a miner to employ three laborers.

"The organization is opposed," said Mr. Mitchell, "to miners employing more than one laborer. It is not the execution of any well-defined policy. It is simply a regulation that the miners of the anthracite field find necessary to protect themselves against favoritism and against one man going out and hiring a lot of laborers and bringing them in and having them work for him."

In reply to a question as to whether he believed that all miners should be paid by the day rather than by the car or ton, Mr. Mitchell said he did not know whether it would be practicable. Here followed a long line of questions on the paying of wages by the ton. The miners' leader said that every miner should be paid for every pound of merchantable coal produced by him.

Mr. Mitchell denied any knowledge of the organization having inaugurated a strike because of the employment of non-union men, but he had heard that local unions had suspended work on this account.

He had no personal views to offer on the subject of members of the union joining the national guard, but he felt that they should exercise the same rights and privileges that everyone else does in that respect.

PHILIPPINES AGAIN IN SUPREME COURT

ANOTHER INQUIRY TO WHAT EXTENT CONSTITUTION FOLLOWS FLAG.

MEN'S RIGHTS NOW INVOLVED

May a Citizen's Liberty Be Put in Jeopardy Twice Upon the Same Charge?

POST-DISPATCH BUREAU,
1345 Pennsylvania Avenue.

WASHINGTON, Nov. 15.—The first step in another effort to have the Supreme Court of the United States say how much of the constitution has force in the Philippines was made today.

The case in which the initial steps have been taken will probably be as important as any of the insular cases already decided by the court. In this matter the court is asked to pass upon the rights of persons and not merely, as in the ones decided last year, the rights of property.

The papers in this case have reached the office of the clerk of the federal supreme court. The title of the case, "In Re Ex-Parte E. Thomas Kepner," gives no clew as to the questions involved. They are as follows:

Has the Supreme Court of the United States the power to issue writs of certiorari decided to the Supreme Court of the Philippines for the purpose of protecting a citizen of the United States in the enjoyment of rights that would not be questioned if he were in the continental part of the United States?

Does the constitutional prohibition, contained in the fifth amendment, saying that a man's life or liberty shall not be twice put into jeopardy for the same offense, apply to Americans in the islands?

Incidentally, the question is also raised as to the application of that amendment to all persons in the Philippines.

Under the Spanish law in force there, a man's life and liberty may be put into jeopardy for the same offense an unlimited number of times. The question as to whether the court ought to allow an application for a writ to be filed will probably be argued before the court Monday. The facts, which make the case clear, are all agreed upon.

The applicant is a lawyer who claims to be a citizen of Minnesota. He has been practicing law in the islands. During the course of his business he acquired a client, a Chinese named Aun Tan, to whom the Philippine government owed about $1000. He was so able to handle the business of the Chinese that the government issued a warrant for the payment of the money, the paper being made out in the name of Aun Tan. The lawyer had it cashed, signing his own name thereto under that of the Chinese in his capacity as the attorney in the matter and also merely as an ordinary person.

Some time thereafter the Chinese accused the lawyer of stealing the money. Kepner was arrested, tried and acquitted. But the prosecuting officers were not satisfied with the verdict, so they appealed the case to the Supreme Court of the islands, and there it is now pending. Such an appeal is a perfectly legal proceeding under the Spanish law in force in the islands, although it is absolutely illegal in this country.

Clerk McKenna has entered the case in the docket of original causes. In doing that he takes the ground that Congress, in providing for appeals and for writs of error from the insular court, did not intend that the authority to grant writs of certiorari should be given.

The argument on the question, whether the court ought to permit the filing of an application for a writ, will probably go into the merits of the matter, so that the preliminary step is likely to be as important as any other.

INDIANAPOLIS IS OVERRUN

Her Police Powerless to Cope With the Influx of Footpads and Thieves From Outside.

INDIANAPOLIS, Ind., Nov. 15.—The policy of the administration in not closing night saloons and disorderly places has brought an influx of robbers, footpads, petty thieves and confidence men to this city from all over the country, and the police department finds itself almost powerless to cope with the evil.

Holdups are becoming so common in the city as to attract little attention. Few persons feel safe in venturing in the streets outside of the down-town portions of the city after night without being armed or accompanied by some one. It is said that more reputable citizens are carrying arms than ever before in the history of the city. Thefts are reported every hour at the police station, and while the police are working on the cases the list of victims continues to grow.

With few exceptions the patrolmen are in favor of the enforcement of the laws, but they say they are not allowed to act unless they receive orders to do so from the superintendent of police. Many of the detectives are in favor of seeing the law enforced.

ALTON NEWS.

Fred Gill, the 14-year-old son of Mr. and Mrs. Thomas Gill of Calhoun County, was very seriously injured by the discharge of a shotgun while out duck hunting one day last week.

The boy was crossing the Illinois river in a skiff with his shotgun lying at his feet. His toe accidentally struck the trigger and the full load of duck shot went into his side.

Young Gill managed to make his way back to the Jersey County shore, where he was found by a fisherman, almost exhausted from loss of blood.

He was removed to his home in Calhoun County after being attended by a physician. It is feared that he will die.

The members of the Knights of the Maccabees of Alton have arranged for a Thanksgiving ball, to be given in Pioneer Hall.

The remains of Mrs. William Benainger, whose death occurred in St. Louis Friday, were brought to Alton Saturday afternoon. The funeral will be held this afternoon from the home of the mother of the deceased, Mrs. Casper Unterbrink, at Third and Spring streets.

Judge Slaten of Jersey County presided in the Alton City Court Saturday in the case of Judge A. W. Hope against Alexander Wegener. Judge Hope brings suit for certain fees he contends Wegener owes him.

The members of the Order of the Eagles gave a smoker in their hall Friday night. The spokesman of the evening was John Eible. Each member was called upon to deliver a short address.

Next Friday evening a recital will be given at the Alton Conservatory by Mrs. E. C. Paul. She will be assisted by Misses Perrin, Kirby and T. A. Terry.

The members of the Colonial Club will give their first annual dance in the Madison Hotel Nov. 26.

DEATHS.

RYAN—On Saturday, Nov. 15, 1902, at 11:40 p. m., Mary Ryan (nee McNulty), beloved wife of Matthew Ryan and mother of Mrs. Maggie Maloney (nee Ryan), William, Matthew and Michael Ryan.

Funeral will take place from family residence, 1708 Biddle street, on Monday, Nov. 17, at 2 p. m., to St. Lawrence O'Toole's Church, thence to Calvary Cemetery. Friends invited to attend.

WHITE HOUSE TO SET SOCIAL PACE

Center From Which Country's Gay Life Will Radiate.

ALL ROADS LEAD TO CAPITAL

LEADERS EVERYWHERE GOING THERE FOR THE SEASON.

In This New National Society, Official Rank Will Count for Nothing Unless It Has Wealth to Back It.

Special to the Post-Dispatch.

WASHINGTON Nov. 15.—The society leaders of the various cities of the United States will emerge from their shell of localism during the coming winter and divide their time between the social gatherings in their home city and those in the national capital.

It has now been definitely agreed that the White House shall set the pace for the whole country, and that the coming season will see the birth of a new national society.

Social life this season will be unlike social life at any other period in the history of our nation. It will be national in character.

Washington will be the brilliant center from which fashionable life in its entirety will radiate.

The resdence of the President will be the meeting place on common ground of the social leaders of the nation, and the executive circle will not be only the center of official society, but of society in general. The cabinet ladies will not compete for social leadership, because they will not dominate society. It will be national.

The broadening out of American society into a naional affair was fully talked over at Newport, Bar Harbor, Lenox and other fashinonable resorts during the past summer, the idea seemed to prove generally popular, and long before there was any thought of coming away from these gay resorts the whole matter had been finally decided and the capital of the United States chosen as the great center from which social life this season shall radiate.

New York with its renowneod four hundred, Philadelphia with its equally well-known selected number, Chicago, St. Louis, Baltimore, Boston and every other American city whose brilliant social programs have attracted attention as soon as announced because of their social prominence, will all send their leading representatives to take part in the gatherings at the capital.

Every Available Residence at Washington Taken.

Social leaders who never thought of leaving their own gay and fashionable strongholds for an entertainment in Washington other than an inaugural ball, will divide their time between the capital city and their own during the social season.

Every available residence in Washington has been taken, and many have been obliged to secure commodious apartments in the New Willard and other hotels.

The Astors, the Vanderbilts, the Cuttings, the Wilsons, will all be represented in the new national society, so will the Walshes, Leiters, Westinghouses, Townsends, Boardmans and John B. Hendersons. The millionaire families will find an official leader in Lady Herbert, wife of the British ambassador.

Lady Herbert is the daughter of the Wilsons, a sister-in-law to the Vanderbilts, the Astors, and through marriage she is connected with the President's family, and with the secretary of state.

The British embassy, newly remodeled, is one of the most finely appointed mansions in the capital. Next to the White House it will be the center of official and social life.

Mrs. Roosevelt has announced that the executive mansion will be ready for the formal opening of society about the first of January. In the meantime, with the assistance of her daughter, Miss Alice Roosevelt, she is making up a most wonderful society calendar.

Mrs. Knox, the wife of the attorney general, no doubt will be the stoutest ally of the President's wife in her social reign. Mrs. Hay, never socially inclined, will merely lend her presence in the formal line at the White House, as she will still wear mourning for her son.

Mrs. Root Is Now in Europe.

Mrs. Shaw, wife of the secretary of the treasury, is willing to do what she can. Mrs. Root will probably remain in Europe, leaving Miss Root to preside over the Root household, but not to take Mrs. Root's place in cabinet circles. The secretary of the navy is a bachelor.

Mrs. Payne, wife of the postmaster-general, is an accomplished woman, and with rugged health no doubt would take an active part in official society, but on her account Mrs. Roosevelt last winter abandoned the old custom of hand shaking. Mrs Payne is afflicted with rheumatism, and a half hour in line with the vigorous American public glad to see her, would send her to the rear in anguish.

Mrs. Hitchcock, though accomplished and interesting, shrinks from the demands of official society. Miss Wilson, daughter of the secretary of agriculture, has taken upon herself the double task of taking rank as the hostess of the house and still claiming from younger society the attention paid the daughters of other cabinet officers.

It is whispered that Lady Curzon may emulate the Duchess of Marlborough, whose countrywoman she is, and pay a visit to Washington at the height of the season. Whether this is so or not Mrs. Leiter is ready to open up her fine mansion on Dupont circle and keep pace with the President's and other lavish entertainments.

The Herbert Wadsworths, who gave some unique entertainments last season, will excel themselves this. Mrs. E. H. Slater has installed in her new residence 30 well-drilled servants, and is ready to do her part toward enlivening society. The Townsends, Merriams, Olmsteads and Morrells, no doubt, will entertain lavishly.

HAS A PAY CHECK FOR ONE LONE CENT

The Only One Ever Issued by a Railroad Company Held as a Curiosity.

SAN FRANCISCO, Nov. 15.—Month after month, year after year, since December, 1893, the auditing department of the Chicago, Burlington & Quincy Railroad has carried on its books a cerdit of 1 cent in favor of George A. Trent for services as conductor on the St. Louis division. The pay check has never been presented for settlement and until it falls into the hands of the auditor the books must be balanced by carrying the credit on from one month to another, otherwise the annual report to the stockholders would be at fault. Every new clerk who takes a desk in the accounting department hears the story of the 1 cent check, which at this time has grown to the dimensions of a novelette, closing with the words, "and it is the only 1-cent check ever issued by a railroad company."

Trent had been in the service of the St. Louis division for some time, and, in December, 1893, concluded that a vacation was due him that he might spend the month with his relatives at his old home in New England, winding up his visit in time to reach his division point on the last day of the year. The vacation was taken without pay, so, as soon as he returned, he reported for duty that he might make up for lost time. He was sent out in the afternoon, and made a run over the division which, at the regular pay, with overtime, credited him with $4.61. The company furnishes its employes with coupon meal books that they may obtain their meals at reduced rates at the eating houses, and as Trent's had expired before he went on his vacation he obtained another for this run, for which $2.50 was charged up against him. The company also maintains a hospital, through assessments levied on its employes, and the monthly deduction made from the pay of conductors is $2.10. These deductions are made whether an employe works a day or a month, hence, when Trent went to the pay car in January for his December pay check he signed the roll for 1 cent as payment in full for his services and bore the check away as a curiosity.

Trent is now in the train service of the Southern Pacific company, and has clung to the check as a mascot, though he has been offered $25 for it by an officer of the Burlington's disbursing department.

A Good Majority.

From Pearson's Weekly.

A well-known surgeon in the Melbourne Hospital was imparting some clinical instruction to half a dozen students who accompanied him in his rounds. Pausing at the bedside of a doubtful case, he said: "Now, gentlemen, do you think this is, or is not, a case for operation?" One by one the students made their diagnosis and all of them answered in the negative. "Well, gentlemen, you are all wrong," said the wielder of the free and flashing scalpel, "and I shall operate tomorrow." "No, you won't," exclaimed the patient, as he rose in his bed. "Six to one is a good majority. Gimme my clothes."

A silver penny minted at Bristol in the reign of Edward I has just been unearthed in that city during some excavations for a new water main.

PEARL FISHING NOT PLAYED OUT

NO DANGER OF THE MUSSEL BECOMING EXTINCT.

WILL LAST AS LONG AS RIVER

Arkansas Pearl Buyer Contradicts Recent Reports That the Pearl Industry Is Disappearing.

To the Editor of the Post-Dispatch.

NEWPORT, Ark., Nov. 9.—I see from your issue of today that a man from here says that the pearl fishery is played out here. That is not correct. Pearl fishing has not fairly begun at Newport and from here to the Mississippi River. They are in the large rivers to stay. They may become scarce at times, but there are two or three months in the year when the shells will be found as plentiful as ever. These months are May and June, during high water, and at that time the shells are most plentiful in the White River. Of course, when the water is very low, when one finds a bed of shells he can easily fork them out or pick them out by hand. I think there will be many more shells shipped from Newport the coming season than last spring, especially if they do not shoot at the colored man and scare him off the river.

Pearl fishing will be very good in White River in the season when they appear the thickest. Pearls and rosebud baroques from the White average much better than they do from the Mississippi and the she is are much harder. If the shells are harder so are the pearls and baroques, with a higher luster, while the shell makes a harder and brighter button.

The mussel cannot become extinct in large streams, for when they become scarce the fisher abandons his search and waits until they again become plentiful. The pearl fishery in Arkansas is not near its end, in fact it has not yet fairly started here. It is a new industry and pearls will be found here as long as there is water from the White to the Mississippi river, nearly 600 miles.

I am sure that all experienced men—unless he be one who wants a certain locality for himself and hence discourages others—will agree with me in what I have said.

C. A. WINDAU,
Pearl and shell buyer, of Prairie Du Chien, Wis.

SIAM'S PRINCE NOT INFORMED

Knows Nothing of Engagement to Japanese Emperor's Daughter.

GRAND CANYON, Ariz., Nov. 15.—The Crown Prince of Siam today said he knew nothing of his reported engagement to the daughter of the Emperor of Japan.

Free to Retail Clerks.

Tickets to the annual ball given by the Retail Salesmen's Association, Thursday evening, Nov. 27, at the Concordia Club Hall can be had of the committee in charge, N. P. Logan, at Hilts' Shoe Co.; Mr. Bryant East, at Hub Furniture Co.; W. Dienstbach, J. G. Brandt Shoe Co., and J. G. Schwarz, with Globe Shoe and Clothing Co. A grand time is expected and the committee will not disappoint the attendants.

BOYS ORGANIZE TO ROB TRAINS

Seven Lads Arrested at Chattanooga.

MADE FULL CONFESSIONS

SOLD THEIR PLUNDER TO ACCOMMODATING MERCHANTS.

Would Board Trains Outside the City, Select a Car and Loot It When It Reached the Yards.

CHATTANOOGA, Tenn., Nov. 15.—An organized gang of youthful freight train robbers who for several months have been carrying on systematic depredations in the railroad yards have been brought to the bar of justice by the city detectives. All of the band are now safely lodged in jail. Their names are: Charles Jones, alias Piggy Jones; Harry Trotter, alias Piggy Trotter, Luke Dillard, Carl Camp, John Vandergriff, Son Justice and Fritz Miller.

The oldest, Charles Jones, who is also supposed to be the ringleader of the band, is about 20 years old and was the last to be caught. The youngest members are Fritz Miller and Son Justice, who are about 17 years old.

After indefatigable work one by one the entire band have been caught and when all were put in a room together they confessed their organization and their guilt. With the arrest of the last members was found a large part of their plunder which includes about 30 pairs of pants, several dozen hats and a large quantity of shirts, shoes and suspenders and other apparel.

The plan which had been followed by the youthful robbers is extremely bold. When a freight train comes into the city it is boarded at a station some distance out, and while the train is coming into the city the leaders locate the car which they intend to rob. When the car is left in the yards or on a sidetrack, by a given signal the other members of the band are notified and in an instant the seal of the car is broken and they are at work unloading whatever happens to be in the car on the ground, and when they have secured a sufficient quantity for one night's haul it is divided up by the leader, and each member of the gang will take his share to his own hiding place, from which the stuff was afterwards taken out in small quantities and sold to local merchants who are said to have obligingly purchased the goods without asking any annoying questions. The members of the band have been unusually successful and have been carrying on their work for months. Two or three of them have been in the hands of the officers a number of times, but the secret of their success lying in their wonderful organization, by their refusing to say anything or to "peach" on the other members of the gang, the police have always been unable to secure evidence enough against them to convict them.

New Rings and Brooches Just Arrived!!

We have just received the prettiest and most exquisite assortment of Rings and Brooches, set with Diamonds, Pearls, Rubies and Emeralds, we have ever shown.

The designs are new and artistic—the combinations are perfect—they are sure to appeal to the connoisseur of things beautiful.

We extend a cordial invitation to come and see this display.

Hess & Culbertson.
Cor. Sixth and Locust.

...THE... FURNITURE BARGAIN HOUSE OF EXTREME LOW PRICES.

SOME WOMEN'S HAPPY MOMENTS

are those when she can tell her neighbors or friends how cheap she bought a stove or range or certain piece of furniture. Buy from us and you'll be able to tell your friends how much you saved by trading with us. The low store rent we pay (being located out of the business district), enables us to sell so cheap.

WE PAY LOW RENT AT OUR LOCATION. THAT MEANS LOW PRICES ON OUR GOODS.

THIS FIVE-PIECE Kitchen Carving Set

Consisting of Meat Cleaver, Meat Saw, Combination Bread and Cake Knife, Paring Knife and Knife Sharpener.

Made of finest quality of steel, nickel plated, manufactured by the Christy Knife Company, a firm with a world-wide reputation. We want to make this a leader for the next six days and offer the complete, packed neatly and separately in wooden box, at the ridiculously small price of 78c

Worth and sold elsewhere at $2.25.

THE MOST ELABORATE AND HANDSOMEST STEEL RANGE MADE

THE JEWEL.

Burns hard or soft coal, coke or wood. Made of heavy polished steel, duplex grate, high closet—has double bottom, which no other range can boast of; prevents scorching of floor and adds 50 per cent to its durability.

$24.75

We have other good makes as low as $19.75

$1.00 Per Week Payments.

THE "JEWEL" HEATER AIR-TIGHT.

Is strictly a first-class stove—is perfectly air-tight; a great coal saver; keeps fire forty-eight hours; beautifully constructed, with high-grade ornamentations; burns any kind of fuel; our guarantee stands back of it; you can't find its equal for the price,

$16.75

Easy Payments.

...FREE... To the Ladies calling at Our Store an Elegant "JEWEL" THIMBLE, Absolutely Free.

OPEN SATURDAY NIGHTS UNTIL 10 O'CLOCK.

HELLRUNG & GRIMM

SIXTEENTH AND CASS AV.

FURNITURE, CARPETS, CURTAINS, LAMPS, CHINAWARE. 50c PER WEEK PAYMENTS.

The H. B. Claflin Clothing Stock

At Nearly a ½ Reduction.

MEN'S $10 ALL-WOOL SUITS....$5
MEN'S $14 ALL-WOOL SUITS....$7.50
MEN'S $20 ALL-WOOL SUITS....$10
YOUTHS' $8.50 ALL-WOOL OVERCOATS....$5
CHILDREN'S $3 REEFER CHINCHILLAS....99c
BOYS' $3 DOUBLE-BREASTED KNEE PANT SUITS....99c
BOYS' $4 ALL-WOOL FALL SUITS....$1.49
YOUNG MEN'S $10 "MILITARY" CUT SUITS....$4.99
CHILD'S $1.50 DOUBLE-BREASTED KNEE PANTS SUITS....79c
MEN'S $4 AND $6 "MOULDED" TROUSERS....$1.99

THE MEYER STORE

COR. BROADWAY & WASHINGTON.

The Meyer Grocery Store.

25 lbs. Pillsbury Flour....49c
1 lb. Dunham Cocoanut....21c
1 lb. Special Mixed Tea....40c
2-oz. jar Liebig Beef Extract....24c
1 lb. Fancy Mixed Cakes....9c
1 lb. Fancy Rio Coffee (ground)....10c
13 bars Mascot Soap....25c
1 can Open Kettle Molasses....14c
1 lb. good Prunes....4c
Golden Wax Beans, per can....7c
3 cakes Toilet Soap....5c
3 cans Imported French Peas....40c
Boston Baked Beans in tomato sauce....8c
Ben Hur Tomatoes, solid packed....11c
Sugar Corn, new crop....8c
Imported Belgian Sardines....10c
Rolled Oats or Nutflake, pkg....5c
Dr. Price's ½-pt. Vanilla Extract....77c
Soda Crackers, per lb....4c
Gold Band Hams....10½c
Large bottle Lemon Extract....10c
Van Dyke's Cocoa....18c
Chocolat-Menier, ½ lb....16c
New large Apricots, per lb....10c

Men's $2 and $3 All-Wool Trousers
All sizes, 75 patterns, per pair,
99c

Boys' $2 Double-Breasted Suits
All sizes, new colors, new fabrics,
99c

All New $1.50 Publications
99c
Including such titles as "The Wooing of Wistaria," "Confessions of a Wife," "Conqueror," "Capt. Macklin."

Send Mail Orders to The Meyer Store.

Kohler's Instructor
75c edition, Vol. 1.
19c

"Mary Jane," "Cricket Carnival Two-Step," "Lenore, My Own Lenore;" "Prayer Passion" Waltzes. each,
17c

Ladies' Holiday Aprons
25c
Fine Organdie, ribbon trimmed.

Babies' 25c Silk Caps
10c

$1.00 Crochet Spreads
Extra size, each,
69c

18c MADRAS
Corded stripe, per yard,
9½c

45-inch ESPRIT NET
In colors, for evening dresses, per yard,
49c

Beaded Collars
Useful for skirt yokes, per yard,
$1.69

Crash Towelling
Bleached, worth 6c, per yard,
3½c

12½c Printed Flannelette, YARD,
5c

8c BLEACHED MUSLIN
1 yard wide,
5c

Black Chantilly Galloons
6 to 9 inches wide, detachable designs,
75c
Worth double.

Send Mail Orders.
The most thorough Mail Order Dept. in St. Louis.

Typical "Meyer Store" Values in Cloaks, Suits, Skirts and Waists

Girls' All-Wool Melton Coats,
Like Cut.
$4.95
Blue, Green, Red and Tan.

Ladies' $15 Cheviot Suits, $9.95.

Military blouse style, trimmed with peplum cape and mannish velvet collar; lined with guaranteed satin; have nine-gored pleated skirt; skirt has heavy mercerized lining; entire suit is handsomely tailored.

LADIES' $35 MAN-TAILORED ZIBELINE SUITS, $16.95.
Made of extra fine all-wool fabric, in the "PRINCE ALBERT" effect, with military shoulder, high collar and blouse front. Trimmed with straps of braid and beautifully stitched. Lined with guaranteed nonbreakable taffeta silk lining. Skirt is made 9-gore, each seam outlined with stitching. Included in this lot is the new imported cheviot "PAQUIN" Suit, which is made in the military effect, coat having straight standing collar, circular cape, postillon back and silk lining, 9-gore, full-flare skirt.

LADIES' "MILITARY" POUCH BLOUSE SUITS—Long shoulders, and new red vestee front. Swell new Paquin sleeve. Silk stitched taffeta, silk collar, Peplum, with postillon back, trimmed with rows of stitching. This suit throughout is trimmed with the new "HARNESS" stitching. This suit also in other patterns, each worth $35.00—A Meyer Store Special....**$22.50**

LADIES' $12 MONTE CARLO COATS, $8.95.
New Corded backs, with heavy satin lining. Very swell piece of man tailoring.

Ladies' "Man-Tailored" Suits

A Sale With a Saving of Nearly One-Half.

Monday The Meyer Store will reduce down to the utmost limit the price on about 50 Norfolk and Blouse Suits, in snowflake, cheviots, kerseys and the new basket weave. This lot also includes blacks, blues, greens and browns; not a suit but what is worth $12.95, Monday at.... **$7.95**

LADIES' $10 MONTE CARLO COATS, $6.95.
Made with Kimona sleeves, inlaid collar and cuffs of Panne velvet. Has large pearl buttons and is lined throughout.

THE SWELLEST "MANNISH" COAT, "THE OVERCOAT."
Made of heavy melton and montenanae. These have very loose backs, has velvet collar and is cut exactly like a stylish gentleman's overcoat. A popular eastern fad, and is selling in the East at $25. The Meyer Store Introductory Price....**$14.95**

Skirts, like cut, in Fine Broadcloth.
Satin Trimmed.
$7.95
Tan, Blue and Black.

Girls' Dresses.

GIRLS' $7.50 ALL-WOOL HENRIETTA DRESSES, $4.95.
Fancy effects, in all colors and sizes. Beautifully trimmed with ecru lace and velvet ribbon. Has tucked yoke back and front. Lined throughout.

GIRLS' HENRIETTA AND SERGE DRESSES, $2.98.
Tucked silk yokes, back and front. All-silk Succotch braid trimming. Paquin sleeves, the whole combining into a very effective garment. Ages 6 to 12 years.

Flannelette Wrappers.

Yokes outlined with double ruffle and velvet ribbon trimmed. Pleated back with belt and extra full skirts. Lined to the waist. Worth every cent of $1.50, at....**98c**

Arrival of New "Monte Carlos"

The Meyer Store, always first to receive the season's newest, receives from New York a lot of sample garments used as models in our office. Time nor space will not permit of a thorough description here, so we rely upon your visiting the cloak and suit section. Prices range from....**$25 to $60**

$25 THREE-QUARTER LENGTH MONTE CARLO COATS, $14.95.
Has storm collars and lapels of beaver, beautifully lined with heavy satin, flat stitching and military seams; sizes 6 to 12.

GIRLS' $7.50 MONTE CARLO COATS, $4.95.
Has triple cape collars and double military seams, trimmed with fancy buttons; sizes 6 to 12.

Furs

LADIES' $5 FUR COLLARETTES, $2.98.
In Beau Martin, electric seal, fox and Canadian coney.

Walking Skirts

ONE LOT OF 63 MISSES' WALKING Skirts, in snowflake meltons and serges, slot seams and trimmed with stitching; these sell regularly at $5.95; the Meyer Store price....**$2.98**

ONE LOT OF 56 CHILDREN'S REEFERS,
Nicely trimmed in various colored braid, colors brown, navy, tan and red; ages 6 to 12....**98c**

LADIES' ALL-WOOL HEAVY MELTON SKIRTS, $4.95.
The Meyer Store will close on Monday a lot of 5 dozen. All have 9-gore slot seams and straps of taffeta silk. Lot includes all new eastern effects.

$7.50 KERSEY WALKING SKIRTS, $4.95.
The Meyer Store will show these the first time on Monday. 9-gore flat tailored seams, with the new 2-tone stitching; tucked yoke, finished with the new band straps; habit backs.

Waists

LADIES' $1 ALL-WOOL FLANNEL WAISTS, 79c.
250 dozen, made up in up-to-date styles; colors red and light blue.

HEAVY WHITE WINTER $3.50 P. K. WAISTS, $1.49.
32 only to be closed out Monday. Lot consists of madras and mercerized fabrics; slightly soiled, hence the price.

LADIES' $5 COLORED VELVETEEN WAISTS, $2.98.
Colors blue, green, red and black.

Coats, like cut, in Fine Kersey Cloth,
$22.50
Worth $35.

The "Cute" Infants' Department.

CHILDREN'S $6 WALKING COATS AT $2.98.
Made of the finest Kersey, Beaver and Boucles. Lined throughout, some with fancy colors, satin trimmed and others with double capes. Sizes 3 to 6.

CHILDREN'S $2.50 EIDERDOWN COATS, $1.25.
Made with large sailor collars, braid and fur trimmed. Colors pink, blue, white and red. Sizes 2 to 6.

CHILDREN'S 69c FLANNELETTE PETTICOATS, 29c.
With top ruffles, lace trimmed, in solid and fancy stripes.

INFANTS' LONG $5 BEDFORD COATS FOR $2.98.
Infants' Bedford Coats, embroidered lace and ribbon trimmed, lined throughout.

INFANTS' 75c NAINSOOK SLIPS, 29c.
Made of nainsook and cambric with hemstitched and tucked yokes. Extra wide skirts.

INFANTS' 75c ALL-WOOL SWEATERS, 49c.
In red and white, blue and white and navy and white. Sizes 1 to 4.

INFANTS' $1 CAPS, 49c.
1200 more of those handsome caps and bonnets, made of the finest materials of silk and velvet and daintily trimmed.

$3 SILK SHAWLS, $1.98.
Silk shawls, yard square, with fringed edges. Colors pink, blue and cream.

St. Louis' Most Colossal Shoe Sale.

The entire fall surplus of four gigantic factories purchasd by The Meyer Store at . . . 60c on the Dollar

THE FOLLOWING FOUR HUGE REPRESENTATIVE MANUFACTURERS ARE INCLUDED IN THIS "REVELATION" AMONG SHOE SALES:

BERING & CO., Cincinnati, O. — LUDDY & CURRIER, Lynn, Mass. — WATSON SHOE CO., Lynn, Mass. — F. W. LORD, Peabody, Mass.

SALE COMMENCES MONDAY MORNING. EXTRA SALESPEOPLE WANTED.

14,998 Pairs of Ladies' High-Grade Shoes at an Amazing Reduction.

These Fine Shoes are worth every bit of $1.50.	***2486 Pairs of Ladies' Fine Vici Kid Lace Shoes*** With medium soles, patent tips, Cuban heels and flexible soles. SIZES B TO EE—2½ TO 9.	COLOSSAL SALE PRICE, **98c**
These Fine Shoes are worth every bit of $3.	***3654 Pairs of Ladies' Fine Kid Lace Shoes.*** Seven swell new shapes of extension sole Walking Shoes, with patent and kid tips, Dress Shoes with medium light soles and Cuban heels; patent leathers, with extension soles. The most marvelous "shoe value" ever recorded—sizes B to EE, 2½ to 8	COLOSSAL SALE PRICE, **$1.59**
These Fine Shoes are worth fully $3, $3.50 and $4.00.	***7000 Pairs of Ladies' Button and Lace Shoes*** In Patent Leather, Coltskin, Ideal Kid and Patent Leather Swell Walking Shoes—in the medium heavy kind—freak toes, with double extension soles, or light dress shapes, with Louis, military or Cuban heels. This season's newest and swellest shapes. EVERY SIZE—AA TO EE—2 TO 9.	COLOSSAL SHOE SALE PRICE, **$1.98**

These Men's Hand-Sewed Shoes are worth $3.50 and $4.25.	***1800 Pairs of Men's Hand-Sewed Shoes.*** Made of select stock in Box Calf, Vici and fine French Enamel — newest shapes and styles, all sizes and widths	COLOSSAL SALE PRICE, **$1.98**
These Boys' School Shoes are fully worth $1.50.	***982 Pairs of Boys' School Shoes.*** Newest shapes — all solid leather.	COLOSSAL SALE PRICE, **98c**

MISSES' $2 SCHOOL SHOES....$1.50

3d Floor Specials.

$1.75 MERCERIZED SATEEN PETTICOATS, 98c.
700 handsome petticoats, solid colors of cerise, royal, red, navy, purple and green, with knee deep flounce, accordion pleating or rose quilting. Also a line in black.

$3.50 BLACK MERCERIZED SATEEN PETTICOATS, $2.25.
With deep ruffles, tucked, hemstitched and corded.

$10 TAFFETA SILK PETTICOATS, $6.49.
With double ruffle and cords, all colors; in changeable and solid.

$7 BLACK TAFFETA SILK PETTICOATS, $4.98.
Accordion pleated ruffle and dust ruffle.

$1 CORSETS, 39c.
Corsets, all sizes, colors, white, black and drab; straight fronts, well boned.

50c SEW-ON HOSE SUPPORTERS, 25c.
In colors of red, pink, blue, white and black and yellow.

$5 ALL-WOOL RIPPLE EIDERDOWN BATH ROBES, $1.98.
The lot comprises the most delicate shades of pink, blue, gray and red, silk frogs and fancy colors.

LADIES' 75c CAMBRIC AND NAINSOOK DRAWERS, 49c.
Some with embroidery ruffles and tucks and hemstitched.

The Meyer Store $2.69 Umbrella Offer.

The Meyer Store will offer Monday your choice of any Umbrella in the store worth to $12 for....**$2.69**
All nobby new handles, in sterling silver, French horn, agate weichsel, Dresden hand-painted, etc., covered with pure Spitafield Levantine and unbreakable taffeta silk. This is positively the last offer of this year—Monday only....**$2.69**

The Meyer Store "Daylight" Basement

"A Source of Economy"

White Goods and Linens

25c Mercerized Waistings, a yd....12½c
12½c solid color Baby Flannel, a yard....6½c
14c dark and light Outing, a yard....8c
16c Eclipse Flannelettes, new styles; a yard....10c
12½c Bookfold Percales, choice of entire stock....9½c
25c Drapery Satines, a yard....12½c
15c fleece-lined Pique, all colors; a yard....10c
12½c Paris Waist Cloth, a yard....8c
16c Flowered Cretonne, a yard....10c
12½c White Cambric, a yard....7½c
15c Bleached Canton Flannel, yd....8½c
39c Unbleached Sheets, full size....25c
18c shell-stitched edge Skirting Flannel....8c
60c Mohawk Bleached Sheets, 81x90, each....48c
15c Unbleached Pillow Cases, each....8c

Wash Goods and Domestics

25c Turkey Red Damask, a yard....18c
50c Unbleached Damask, a yard....27c
50c All-linen Huck Towels, hemstitched....29c
$1.25 All-linen 18-inch German Napkins....$1.00
75c All-linen Fringed Doylies, a dozen....50c
10c Absorbent Crash, bleached, a yard....5¾c
75c full size White Spreads, each....58c
$1.25 Knotted Fringe White Spreads....89c
50c Mercerized White Madras, a yard....29c
50c Silk Embroidered Mousselines....35c
10c Long Cloth, 12-yd, piece....69c
15c Pajama Checks, 32-inch, yard....8½c
29c Mercerized Madras, a yard....18c
20c Corded Stripe Madras, a yard....11c
25c White Oxfords, a yard....14c

Upholstery, Lace Curtains, Etc.

CARPETS, RUGS, LACE CURTAINS, ETC., BOUGHT AT THE MEYER UPHOLSTERY STORE ARE IN MOST CASES EXCLUSIVE PATTERNS, AND BEING DIRECT IMPORTERS OF MOST OF THESE GOODS, YOU WILL NOTICE "THE PRICE DIFFERENCE."

SALE OF
Japanese Matting.

Most likely you will remember the stir of about a week ago, when the Meyer Store placed on sale 483 rolls of matting which was originally intended for a large western hotel. There remains of this large import just enough matting for an interesting Monday sale. The matting on hand now consists of red, blue, green and gold carpet patterns, which cost at least 22½c in Japan, and 35c to 40c at ordinary stores.
THE MEYER STORE'S CLOSING PRICE, PER YARD....**19c**

$27.50 AXMINSTER RUGS, $21.
8 of them, 9x12 feet. New floral and Turkish designs. Among the Turkish patterns are the new "PASHA" design. And the floral patterns will be found just the thing for parlors.

$5 36x72-INCH SMYRNA RUGS FOR $3.19.
In the "Palermo" designs. Closely woven, extra wide, all-wool, heavy fringe on ends.

$2.50 Lace Curtain Ends, 49c.

THE MEYER STORE PLACES ON SALE MONDAY 500 ENDS IN IRISH POINT, BRUSSELS AND COLORED IRISH POINT, WITH RED AND GREEN APPLIQUE.

These are very suitable for sash curtains, dresser sets, etc. Four to six corners of a pattern.

$3.50 REPRODUCTION LACE CURTAINS, $1.95.
These are copies of swellest things extant in curtains of Renaissance, Irish Point and Brussels effects. Extra fine weave, 3½ yards long, 54 to 60 inches wide.

$2.25 MEYER STORE "SPECIAL" MATTRESSES, $1.65.
These mattresses are made of extra grade excelsior and tops extra well covered with best quality cotton. Covered with celebrated Duplex Mill Ticking.

In the Dress Goods Store

Free! One New "Idea" Paper Pattern With Every Dress Pattern of Six Yards or More from 50c Yard Up. Free!

Black Goods

$1 ALL-WOOL HOPSACKING, YARD, 79c.
Heavy weights, fast black.

$1.25 RAVEN BLACK SOLEIL, YARD, 89c.
45 inches wide, soft silk finish.

98c 45-INCH MOHAIR, YARD, 69c.
Also Wool and Black Granite Cloth, wire finish; can be made unlined.

75c 40-INCH PIEROLA CLOTH, YARD, 35c.
Beautiful black colors—merely a few pieces for Monday's selling.

$1.10 16-OZ. BLACK MELTON, YARD, 79c.
56 inches wide.

Silks

1100 YARDS OF ALL-SILK TAFFETA, IN PLAIN, PLAIDS AND STRIPES, YARD, 49c.
This same Taffeta is sure to bring $1 wherever shown, and were it not for the large quantity to be disposed of in a short time The Meyer Store would find no difficulty selling it for its regular worth, $1.

$1 YARD-WIDE BLACK TAFFETA, YARD, 69c.

19-INCH CHINA SILK, YARD, 19c.
A profuse assortment of colors.

$1 SATIN ILLUMINAUX AND LOUISINE, YARD, 59c.
1800 yards of these satins (they are the purest silk), in dark and evening shades, soft, clinging material.

24-INCH WIDE METAL DOT VELVET, YARD, 69c.
Blues, blacks, browns and red grounds—a late fad for shirtwaists and suits.

Colored Dress Goods

75c HIGH COLORED SCOTCH PLAIDS—YARD, 37c.
Extra heavy, shaggy effect, rich colorings, 50-inch wide—the proper thing for an unlined street suit, or for children's school wear.

$1.25 ALL-WOOL WORSTEDS, YARD, 89c.
Extra heavy, in gray, brown and blue mixed—all winter weights—proper material for a walking suit.

$2 ALL-WOOL ZIBELINE, YARD, $1.39.
Camel's hair, long hair, silk finish, extra heavy; brown, green, garnet and black—one of the up-to-date materials.

ZIBELINES, TWINES, CRASHES, Knickerbockers, Winter Nets, in various wanted shades—50 bolts of these swell fabrics, every yard of which is worth up to $1.25—at, per yard....**69c**

50c 4-4 ALL-WOOL DRESS GOODS, YARD, 33c.
Chalk lines, camel's hair, Panama cloth, Venetians, shark skins and granites—all new this season.

5-YARD SCOTCH SUITING DRESS PATTERNS, $4.90.
The Meyer Store will place on sale Monday 60 of these patterns, all made of strictly all-wool combed yarn. The most select of this season's importations for tailor gowns. These patterns are here in 12 shades, with small dashes of colored flecks that give the suit a $2.00 appearance.

Knit Underwear.

LADIES' $1 ALL-WOOL UNDERWEAR, PER GARMENT, 69c.
Camel's hair.

LADIES' 50c FLORENCE UNION SUITS, 39c.
Extra heavy quality.

BOYS' 35c SHIRTS AND DRAWERS, EACH, 19c.
Extra heavy fleece lined; in large sizes.

BOYS' AND GIRLS' 75c UNION SUITS, 39c.
Extra heavy fleece lined.

Hosiery.

LADIES' 25c CASSIMERE STOCKINGS, 3 PAIRS FOR 50c.
All wool, double heel and toe.

LADIES' 50c LACE STOCKINGS, 3 PAIRS FOR $1.
Extra fine, imported, full-fashioned, regular made goods.

CHILDREN'S 35c CASSIMERE STOCKINGS, 3 PAIRS FOR 50c.
All wool; broken sizes.

Laces, Nets and Veilings

Priced for "Monday" at Less Than Import Cost

Handkerchiefs and Lace Collars

Ladies' hand-embroidered, all-linen unlaundered handkerchiefs....**12½c**

Men's fancy colored bordered Handkerchiefs, also very useful for pillows, each....**8⅓c**

LACE COLLARS—An endless assortment in Venise, Batiste and Renaissance. These are new arrivals—$4.95 down to....**50c**

Real Irish Crochet Collars, in white and new shades of ecru, worth $6 to $9, at....**$2.98**

Veilings

The Meyer Store will show on Monday their newest "imports" and swellest things in plain and fancy Veilings, among which are Chiffon, Tuxedo, Russian and Plain Nets, fancy and plain meshes, dotted with velvet or chenille, on one or both sides, in white, black, magpie, jackdaw and other combinations and colors. These were imported with every intention of bringing from 35c to 85c per yard. THE MEYER STORE'S "MONDAY" PRICE, PER YARD....**25c**

Laces

Point de Venise, Lierre, Applique, Point de Paris, Valenciennes, Renaissance, Repousse, Cluny, Fedora, Duchesse and other wanted styles; Edges, Insertions, Galloons and Bandings in white, cream, butter and Arabian shades; any of these styles of which are worth from 12½c to 65c per yard. THE MEYER STORE'S "MONDAY" PRICE, PER YARD,
5c, 8⅓c, 10c, 12½c

Ecru Cotton Guipure Laces, 3 to 6 inches wide; worth up to 50c, yard....**8⅓c**

LACE REMNANTS of all kinds of Cotton filet, Duchesse, Torchon and others, in lengths of 1 to 3 yards. Price of remnants.
5c, 10c, 25c

Venetian and Irish Crochet Lace All-Overs, in white, cream and ecru; 20 inches wide. Monday specials, at,
75c, 98c, $1.19, $1.48

Medallion effect bands in ecru, white and black, silk and cotton, at,
10c, 24c, 39c, 45c, 75c

Irish Crochet Bands (some grape patterns), 2 to 6 inches wide, 98c down to....**10c**

CONTINUATION OF THAT WONDERFUL 49¢ HAT SALE

2D WEEK OF THE MOST WONDERFUL MILLINERY SALE ST. LOUIS HAS EVER KNOWN. MORE NEW SHAPES, MORE HATS, MORE SALESPEOPLE.

1200 STREET AND WALKING HATS, WORTH UP TO $3.50.

NEW UNTRIMMED DRESS SHAPES, WORTH UP TO $3.

ANY OF THIS SEASON'S UNTRIMMED FELT HATS 49c. WE TRIM THESE HATS FREE.

NAZARETH
25c Knit Waists, slightly imperfect,
2 for 25c

Ladies' Fleece-Lined Ribbed Union Suits, all sizes,
25c

Ladies' $1 Black Vests,
Silk trimmed throughout, no pants,
50c

Children's Heavy Fleece-Lined 25c Stockings,
3 pairs for
50c
All sizes.

Ladies' 19c Heavy Fleece-Lined Hose
10c

Ladies' $2.50 Near Seal and Marten Scarfs,
$1.49

Satine Covered Down Cushions,
20 and 22 inch, full wide ruffle, covered with handsome figured satine, worth 89c,
49c

The Meyer Store "Gold Filled" $5 Eye Glasses,
$1.50
Fitted by an expert.

54-inch Wilhelm Tailor Cloth, Rain and Moth Proof,
54 inches wide, hard twisted warp, in gray, blue, tan and Oxford mixed, worth $2.50, per yard,
$1.69

42-inch All-Wool CHEVIOT,
Dust proof, black only,
39c

Spun Glass Lining
36 inches wide, black, white and colors, 20c quality, yard,
12c

Silk Velvet Remnants, black and colors,
⅛ yard, piece....5c
¼ yard, piece....10c
½ yard, piece....19c

Men's Heavy Outing Flannel 50c Night Shirts,
39c

MEN'S HOSE
Travelers' samples Fancy Mercerized Silk Stripes, worth 25c and 35c pair,
3 Pair 50c

Men's Medium Weight Merino UNDERWEAR,
Worth 50c, at
25c

Men's $1.50 All-Wool Camel's Hair UNDERWEAR,
99c

Send Mail Orders.
The most thorough Mail Order Dept. in St. Louis.

FRISCO BUILDING COSTS $1,300,000

Emile Block Will Be Torn Down at Once.

PLANS ARE FULLY PREPARED

EXPANSION OF FRISCO UNDER YOAKUM IS GREAT.

Office Force Outgrew Commercial Building, Then Manager of Commercial Building Found the New Home Site Opposite Century.

Isaac T. Cook, manager of the Chemical Building, who has finally secured a new home for the St. Louis & San Francisco Railroad Co., as exclusively told in the Post-Dispatch, says that on account of the rapid enlargement of the system under President Yoakum's management, especially during the past year, it was found necessary by making arrangements for a new building to be entirely under the control of the railway company. Mr. Cook has leased the old Emilie building property at Ninth and Olive streets for 99 years at an annual net rental of $25,000.

The old Emilie building is to be torn down at the earliest possible time and a new 12-story modern fireproof office building especially adapted for the needs of the Frisco system is to be erected in accordance with plans and specifications drawn by Messrs. Eames & Young, architects.

The building is to cost about $700,000. The contract for the construction has been let to James Black Masonry and Contracting Co., which recently completed the new building for Barr's Dry Goods Co., at Sixth and Olive streets, and the new Ferguson-McKinney Dry Goods Co. building in record time. It is proposed to begin work as soon as possession of the property can be obtained and to have the work pushed to completion as circumstances will permit. The structure will be a handsome and imposing edifice and an ornament to Olive street.

To carry out the deal, Mr. Cook and his associates have formed a corporation known as the Frisco Building Co., which will become the lessee of the property from the Corner Realty Co., a corporation controlled by the Mercantile Trust Co.

The Frisco Building Co. has a capital stock of $600,000, part of which is represented by common stock, and part by preferred. This company has already closed a contract with the St. Louis & San Francisco Railroad Co. to lease the new building as soon as it is completed at an annual net rental of $75,000.

Mr. August Schlafly, president of the Missouri Trust Co., states that his company has contracted to take the entire issue of bonds which the Frisco Building Company proposes to get out, which will amount to $550,000, and run for 25 years and draw interest at five per cent per annum. The Missouri Trust Co. was represented by Messrs. August Schlafly, president; Edward H. Gorsee, acting secretary; Messrs. M. P. Murray, Sterling P. Bond, its attorneys.

Those interested in the Frisco Building Company are Messrs. Isaac T. Cook, T. Carrison Moffit, Wm. S. Eames, T. C. Young, James W. Black, William McCrea, W. H. P. Turner, William A. Gill, Daniel G. Taylor, Jas. F. Cook, Jr., and Mrs. Celeste Pim. It will be seen from the figures stated above that the building company starts off under favorable auspices, while the railroad company secures a handsome permanent home built in accordance with its own ideas at a very low figure.

The transaction, including the cost of the building, represents a value of $1,300,000.

McLean Block Sold for Shoe Factory Site.

The Nicholls-Ritter Realty and Financial Co. and the Commonwealth Trust Co. have concluded a big sale of Third street realty involving $35,000.

The property embraces what is known as the McLean block at the southeast corner of Third and Biddle. It includes the southwest corner of Collins and Biddle street with a frontage of 123 feet on Collins; also the northwest corner of Collins and Biddle streets with 33 feet on Collins by 118 feet on Biddle, occupied as a shoe factory.

The property belonged to the Edmund Realty Co and was purchased by W. B. Versteeg, who has leased to the Versteeg Shoe Co., which will establish a large shoe factory on the premises. The business of the shoe company has grown so rapidly as to render increased facilities imperative. The building at Third, Collins and Biddle streets is to be almost entirely reconstructed.

The northwest corner of Collins and Biddle streets will be used for a heel and counter factory. The track of the Terminal Railway, which runs along the front of this property, affords superb facilities for shipping purposes.

Mr. Versteeg has also acquired a plat 33x116 feet on the east line of Collins just south of Biddle street. This will be used for a building in which the Versteeg Co. will manufacture its own cases and boxes.

The Versteeg Shoe Company will ask the Council for a permit to connect its factories by means of bridges across Biddle street, thus practically combining the three buildings.

The district, Mr. Versteeg says, is destined to become the great manufacturing center of the city with the increase of railroad facilities now in contemplation. Mr. Versteeg was represented in his purchases by the Nicholls-Ritter Co. and the Edmund Realty Co. by the Commonwealth Trust Co.

Railways Are Building East of Third Street.

Realty dealers are watching the movements of the railroads which continue to accumulate property in the district east of Third street both north and south of the Eads bridge. During the past week a syndicate represented by C. P. Jones of Joplin, Mo., is reported to have made extensive purchases along North Third and Collins streets, between 1000 North and Carr street. The prices paid are said to be from $600 to $800 per foot.

Third street on both sides from Washington avenue to Carr street is occupied by commission firms. A Chestnut street dealer who represented the syndicate in a number of the purchases declined to state for what purpose the property is being acquired. The consensus of opinion among realty men, however, is that the use of the name of the "Joplin Syndicate" is a ruse to conceal the identity of the railroads which are believed to be the real purchasers.

The Terminal and Rock Island railroads have a price fixed for all the property from Washington avenue south to Chouteau, taking in all the holdings east of Main street to the levee. Such property as cannot be had by private sale will be secured through condemnation proceedings.

Charles Green, the real estate dealer and promoter, has been formally notified by Charles A. Napton, the railroad's attorney, of proceedings to be instituted for the condemnation of his holdings at the southeast corner of Main street and Washington avenue. The old Merchants' Exchange building on Main street, between Market and Walnut streets, it is said, will also be embraced in the proceedings. The property south of the bridge is essential to the plan for abolishing the tunnel as a means of approaching Union Depot yards.

Church Site Sold by Lincoln Trust Co.

David P. Leahy, manager of the Realty Department of the Lincoln Trust Co., has closed the sale of the southwest corner of Cote Brilliante and Clara avenues. There is a front of 180 feet on Cote Brilliante by a depth of 179 feet 9 inches on Clara avenue. The purchaser is Rev. Edward J. Wynne, pastor of the St. Edward Catholic Church, which will erect a church edifice to cost $30,000. The tract of 2160 feet, bounded on the south by Easton avenue, on the north by Kennerly avenue, and on the east by Clara avenue, which includes this corner, was acquired by a client of the Lincoln Trust Co. about ten days ago. Previously to the sale to Rev. Mr. Wynne it was the intention to cut the tract up in building lots to suit, disposing of them on the popular installment plan.

The Lincoln Trust Co. reports that negotiations are now pending for several other parcels of this property, a builder being interested, who is figuring on the erection of a block of seven and eight room houses.

The street improvements and sanitary features of the addition are completed.

Marion S. Fuqua of the Mercantile Trust Co. represented the purchaser in the church site deal.

M'LEAN BLOCK, TO BE WRECKED TO MAKE WAY FOR THE NEW VERSTEEG SHOE FACTORIES AT THIRD AND BIDDLE STREETS.

AGENTS' REPORTS.

FISHER & CO.

Fisher & Co.'s sales are 12 in number and aggregate $116,180, as follows:

No. 4426 Fullerton place, lot 60x142, a strictly modern double buff-brick 15-room dwelling, first floor five rooms all finished in hardwoods; second floor five bedchambers with abundance of closets and two bathrooms wainscoted in marble and fitted up with Mott's sanitary plumbing; third floor 6 rooms and bath, hot water heat. Property of Geo. George H. Shields, sold to Frank P. Crunden, president of the Crunden-Martin Wooden Ware Co., for $32,500. Mr. Crunden will take possession of this beautiful home about March 1.

Also No. 5240 Washington avenue, lot 60x155, modern 12-room dwelling, receptin hall in center, on west side double parlors in rosewood, on east side dining room in oak, kitchen and pantry; second floor four bedchambers and bath with marble floor and wainscoting; third floor four bedchambers. Brick stable. Property of Henry F. Langenberg, sold to William F. Obear of the Obear-Nester Glass Co., for $17,000. Mr. Obear will move into his new home about Dec. 15.

Also No. 4468 West Pine boulevard, lot 63x218, a beautiful modern rough-stone dwelling; first floor contains four rooms and reception hall, second floor five bedchambers and two bathrooms wainscoted in marble, third floor four rooms and bath. This property adjoins the elegant Keller mansion on the west; from the Keller estate to Robert D. Lewis of the Liggett & Meyer branch of the Continental Tobacco Co., for $18,000. Mr. Lewis will spend several thousand dollars in alterations, additions and decorating this property and when completed will occupy same as his future residence. Dyas Real Estate Co. represented the seller in this transaction.

Also northwest corner Nineteenth and Brooklyn street, Kansas City, Mo.; ten 2-story brick buildings arranged in flats of four rooms each, with store on corner, lot 75x156. This property rents for $2060 per annum. The sale was from James A. Shaw to Robert K. Jamison of Kansas City, for $21,000, who purchased as an investment. Most of the purchase price of this property was paid in St. Louis real estate.

Also sold Cates avenue, south side, between Goodfellow and Hamilton avenues, vacant lot 52x185; property of George W. Monroe, to Jere Haldeman, for $52.50 per front foot or $2730. Mr. Haldeman will improve this lot with a modern two-story nine-room brick dwelling.

Also 2616 Gamble street, a two-story eight-room brick dwelling with lot 26x118, from Margaret Dodd's trustee to John G. Loen, for $2600, who purchased for a home.

Also 5347 Goodfellow place, two-story seven-room brick dwelling with lot 32x157, from Mrs. Mary Kleiber to Mrs. Marie E. Worcester, for $2300. Lincoln Trust Co. represented the seller in this transaction.

Also sold for account of William F. Obear Hawthorne avenue, southwest corner Milton avenue, vacant lot 78x252, for $6000.

Also 5218 Ridge avenue, two-story nine-room brick dwelling with reception hall and all modern conveniences, lot 39x187, from Mrs. M. Evelyn Martin to Charles O. Fuller for $5500, who purchased for a home.

Also 4051 Page boulevard, modern two-story nine-room dwelling with reception hall and all conveniences, lot 28x153, from Richard Moore to Albert E. Howell for $4000, purchased for a home.

Also 307 South Main street, between Clark avenue and Elm street, lot 21x42 to an alley, from the Connecticut Mutual Life Insurance Co., represented by Edward S. Rowse, to Mrs. Mary Ledger for $3800, who purchased as speculation.

Also sold Compton avenue, west side, between Keokuk and Osage streets, vacant lot 125x124, from J. D. Lawnin to Mrs. Margaret E. Yeager for $10 per front foot, who will improve.

AIPLE & HEMMELMANN

Report the following sales:

Locust street, northwest corner of Fifteenth street, lot 55x155, improved with a very large three-story stone front building, formerly occupied by the Western Methodist Publishing Co., and owned by Messrs. Jennings & Pye, who were represented by Nicholls-Ritter Realty Co., was sold to the Argyle Real Estate and Investment Co. for a little less than $30,000.

Also, 4137 and 4139 Castleman avenue, a double three-front dwelling, in course of construction, of four elegant flats, five and six rooms, with all the most modern conveniences; will rent for $1380 per year; lot 50x124; owned by James Shaw, was sold to F. Hofman for $10,200 cash.

Also, 4357 Labadie avenue, a modern two-story Queen Anne residence of seven rooms, bath, furnace, etc.; lot 25x125; from Aiple & Hemmelmann Real Estate Co. to Walter L. Peake for $3250.

Also, 2010 Hereford street, a one and one-half story brick dwelling of four rooms; lot 25x120; from Frank Serviera to Bridget Shaw for $1200.

NICHOLLS-RITTER.

Nicholls-Ritter Realty & Financial Co. sold to a company composed of Theodore Hemmelmann, Hector Piednor and A. Aiple, represented by Aiple & Hemmelmann, the northwest corner of Fifteenth and Locust streets, a large three-story stone front building known as 1505 Locust street, with lot 55 feet on Locust street by a depth of 155 feet on the west line of Fifteenth street, through to St. Charles street. The property was sold for account of Jennings and Pye, representing the Western Methodist Book concern, for about $30,000.

They also sold to Mr. William J. Keasl the 10-room brick house, 6039 Cates avenue, lot 50x157 feet, for a client, for $6250.

They also sold to Mr. C. O. Woodson the three-story brick house known as 1305 Collins street, with lot 25 feet front by 117 feet 6 inches deep, for $10,000, being the property of Helen A. Kline, who was represented by Andreas & Gerst.

They also sold to a client a lot of ground on the northeast corner of Westminster place and Lake avenue, fronting 85 feet 6 inches on Westminster by 175 feet on Lake, upon which a handsome set of houses will immediately be erected. The earnest money for this property was paid about five months ago, but through some defect in the title the property could not be transferred. The title has, however, now been corrected and the transfer will be made within the next two or three days.

HOLBROOK & BLACKWELDER.

Holbrook-Blackwelder Real Estate Trust Co. sold for Edwin N. Harris to the Arlington Investment Co. the northeast corner of Delmar boulevard and Hamilton avenue, having a frontage of 72 feet on Delmar by 165 feet on Hamilton, for $10,000.

It also sold for Schuchmann Realty Co. Nos. 2604-6 Franklin avenue, having a frontage of 50 feet on Franklin, for $15,000, to Jacob Maurer.

Also sold for account of St. Louis Union Trust Co. to Schuchmann Realty Co., the vacant lot at the southeast corner of Delmar boulevard and Lake avenue, having a frontage of 185 feet on Delmar by 140 feet on Lake, for $16,700. The purchaser intends improving this whole lot with a handsome building.

Also sold for the estate of William McMillan to Dr. Pinckney French and E. T. French the 10-room modern dwelling, No. 5837 Von Versen avenue, with 60-foot lot, for $8500. Mr. E. T. French, who has recently moved here from Mexico, Mo., will occupy same as his future home.

Also sold for Sarah V. Wickenden to Frank S. Putney a 10-years' leasehold on the property at the southeast corner of Jefferson avenue and Division street, fronting 82 feet on Jefferson by 110 feet on Division, for $2500. The property is yielding about $114 per month rent.

Holbrook-Blackwelder Real Estate Trust Co. also sold for Clara Fox to John L. Brandt the modern nine-room dwelling, No. 5095 Morgan street, at northeast corner of Morgan and Academy avenue, for $5100.

GERMANIA TRUST CO.

The real estate department of the Germania Trust Co. sold this week the residence of Mr. Guy C. Mariner, 300 North Newstead avenue, to Mr. Ford W. Thompson, a client of the Mississippi Valley Trust Co., for $10,000.

Mr. Mariner, who is a well-known architect, expects to occupy one of the three houses which he is building on Maryland avenue, west of this property, while Mr. Thompson expects to make the house he purchased his future home.

The house has 11 rooms, and is modern in every respect, occupying a lot 60x75 feet.

HENRY HIEMENZ REALTY CO.

Lot on north side of Victor street, west of California avenue, in Nicholson's Compton Hill addition, 57x127.6 feet, was sold for the heirs of D. Nicholson for $37.50 per foot to J. B. Westermayer, who will improve.

Lot on the south side of St. Louis avenue, east of Taylor avenue, 50x160, from W. D. Temm, for $27 per foot, to George Benninger.

Lot on the north side of Geraldine avenue, in Harney Heights, north of Harney avenue, to August Hoerner, for $800. The owner was represented by Mississippi Valley Trust Co.

A trustee sale advertisement appears in one of the papers under the unusual head of "Clear Title or No Sale. Mr. Brolaski of the Henry H Hiemenz Realty Co. says all the interested parties are nonresidents, and the sale will be made to close an estate. Description will be found in our advertising columns.

LINCOLN TRUST CO.

3940 Russell avenue, eight-room brick dwelling, with reception hall, bath, furnace, etc.; price $5500, from George N. Swormstedt to A. Sohler of St. Jacobs, Ill.

Also No. 4278A North Market street, with lot 25x140, five-room brick dwelling, from a client of Joseph P. Whyte to Edw. W. Brooks, for $1500.

Also lot 50x110, on the south side of Easton avenue, west of King's highway, from G. B. Overstolts to B. O'Grannon, for $2450.

Also No. 5183 Maple avenue, lot 30x140, modern seven-room house, with all improvements, from a client of Richard A. Boyle to S. L. Jones and Helen Frances Jones, his wife, for $5500.

Also lot 25x125, on the north side of Spalding avenue, west of Union, from Lily A. Twelker to Luther McKenna, for $25 per foot. The purchaser will erect flats costing about $4000.

Also 3875 Windsor place, a two-story eight-room brick house, erected on lot 25x140 feet, sold for the account of Miss M. A. McClure, for $3300, the purchaser being Mrs. Ella Daly, who bought for a home.

Also lot 50x130, on the south line of North Market street, between Hamilton and De Hodiamont avenues, in Mount Auburn, to Mrs. N. E. Kelly, for $650. Mrs. Kelly purchased with the intention of improving.

Also 1935 Division street, a small tenement, erected on lot 16x83 feet, sold for the account of Bridget McCue, for $400 cash, the purchaser being Wade Busch, who will improve the property for tenement purposes.

The Mercantile Trust Co. also reports having leased the entire seventh floor of the building erected by the Peter A. O'Neil estate, on Seventh and Washington avenue, for the Model Clothing Co. for a term of years to W. E. Graves of Birmingham, Ala., who will open sample rooms for an eastern pottery works.

Also leased the entire fourth floor of same building to the Hasgall Millinery Co. for a term of years, in which they will carry on a general wholesale millinery business.

The Mercantile Trust Co. also report having made short-term leases on the sixth and seventh floors of the building at the northeast corner of Ninth and Washington avenues to Kerlanger Bros. & Co.; also the fourth floor to Joseph Berlinger & Co., and the fifth floor to Jake Crone & Co. These rentals were made for the account of Thomas Dunn and the tenants will take possession at once.

The Mercantile Trust Co. also reports having made a number of local real estate loans at current market rates of interest, and to have enjoyed a very satisfactory week's business in its rental and leasing departments.

MERCANTILE TRUST CO.

The Mercantile Trust Co. reports an active week's business in its real estate department, having made several sales that were of a confidential nature and wherein the purchasers have requested that the transactions be not published until a later date, when they will announce their plans regarding the purchase of the property. Among the sales made by the Mercantile Trust Co. which they are at liberty to report are the following:

A half block of ground in North St. Louis, fronting on the south line of Madison street, 300 feet, and extending from First to Second street, and being immediately north of the Mound Coffin Co. The property has excellent shipping facilities. It was sold for the account of Mrs. Rose A. Bambrick for $35,000 cash. The property possesses excellent shipping facilities, being in the heart of the railroad district in the North End, and was sold to John S. King. It is understood that a large manufacturing plant will be erected on the lot. This was one of several large pieces sold by the Mercantile Trust Co. in the manufacturing district of the North End, and nowhere in St. Louis is there a more healthy demand for manufacturing and warehouse property.

Also premises No. 5622 Page avenue, a two-story, eight-room brick residence, erected on lot 41x116 feet, being in the Mount Gamble district, being sold for the account of the Richter Investment Co. for $3600 cash, the purchaser being Mrs. Carrie L. Webber, who bought for a home.

Also No. 2119 and 2119A Wash street, a two-story brick house, erected on lot 25x142, sold for the account of Louisa Weidner for $2800, the purchaser being Goldwasser & Dubinsky, who purchased to remodel as a business house.

Also the southwest corner of Cote Brilliante and Clara avenues, lot 177x129 feet, sold to Rev. Edward J. Wynne for $2840. The lot was purchased by Rev. Wynne as a site for a new church in that parish. Sold for the account of Stedelin Bros. Commission Co., represented by the Lincoln Trust Co.

GREER-ANDERSON.

The Greer-Anderson Realty Co. made the following sales:

Greer-Anderson Realty Co. yesterday closed a $64,500 sale of the flats, 3943, 3943A, 3945, 3945A, 3947, 3947A 3949, 3949A McPherson avenue, strictly modern and renting for $4800 per year. The owner of the flats, Mr. C. A. Woods, took 3104 Washington avenue at $9000 and a corner business lot in East St. Louis at $7500 in part pay. Dr. Leo Caplan purchased the flats for investment and J. M. Levi & Co. represented Mr. Woods.

Also, 1414-16 Cass avenue, double brick building in the front, also two-story brick building in the rear, on lot 33x130 feet, from J. Kuhn to Samuel Welsman for $4500.

Also 2207-09 Benton street, a brick building of four three-room flats, lot 28x130 feet, to George R. Rathbun of De Soto, Mo., for $5250.

Also 5815 Cote Brilliante avenue, a two-story nine-room brick flat, lot 25x133 feet, from William O. Dower to Joseph T. and Frederick Gudermuth for $3250.

Also 1394 Blackstone avenue, two-story seven-room brick residence, lot 37x135, from Josephine Henneger to James Dode for $3250. Mrs. Henniger was represented by Kollas & Brinkop.

Also a lot having a front of 30 feet on the west line of January avenue and improvements thereon, being known as 1333 January avenue, from Chas. W. Ohrndorf and wife to F. H. Gatzemeyer.

Also 2814 Marcus avenue, a seven-room brick house, lot 25x150 feet, from Charles H. Dodge to W. Hamilton for $2750. Mr. Dodge took as part payment a lot of 45 feet front in Woodlawn Park, Kirkwood.

Also the northwest corner of Arsenal and Hereford streets, lot 58x125 feet, from William J. Hamilton to George Biderford for $25 per foot.

Also lots seven and eight, in city block 4437, having a front of 116 feet on the north line of Farlin avenue and being the northwest corner of Farlin and Clarence avenues, from Charles W. Ohrndorf and wife to Philip G. Hoffman for $20 per foot.

Also the northwest corner of Page and Midland avenues, lot 56x150, from Heinze & Edwards, builders, to Julius Lightner, who purchased this lot on monthly payments and will erect a seven-room house; consideration, $12 per foot.

Also lot 35x155, adjoining "Rose Hill Hall," on Maple and Hamilton avenues, from Mr. A. Rogers to J. J. McDermott, who will erect a two-story modern building; consideration, $1225.

Also lot 45x150, at $10 per foot, Woodlawn Park, Kirkwood, from W. Hamilton to Charles Dodge.

SOUTHAMPTON.

George Kirkham, 50 feet on Murdock avenue, $850; H. L. Skidmore (in addition to previous purchase), 50 feet on Murdock avenue, $850; Frank N. Bockins, 50 feet on Lansdowne avenue, $700; Charles William Hagelberg, 50 feet on Devonshire avenue, $850; Daniel McGrane, 50 feet on Devonshire avenue, $1000; William E. Thompson, 50 feet on Lansdowne avenue, $700; John F. Kuepper, 50 feet on Lansdowne avenue, $850.

The fine weather of the past week has greatly accelerated the street improvement work at the Mercantile Trust Co.'s new subdivision "Southampton," and has also given added impetus in inquiry and consequent sales in the popular addition.

A number of letters have also been received by the company during the past week from purchasers complimenting them on the high grade of work being done, and expressing satisfaction with their purchases, praising its advantages as a home location and forecasting a brilliant future for this new addition to New St. Louis. With a continuance for another two weeks of this fine Indian summer weather Devonshire avenue, the central street of the subdivision, and Brannon avenue, the principal cross street, will be about completed. The planting of the double row of shade trees will also start within the next few days.

The list of sales closed the past week follows:

CHARLES F. VOGEL.

No. 3313 Illinois avenue, a two-story brick dwelling, arranged as two flats of three rooms each, cemented laundry and cellar, lot 25x125 feet, for $3200, from John Mauerer to Mrs. Minnie Schwab, who purchased for investment.

No. 3941 Iowa avenue, between Keokuk and Osage streets, a two-story brick dwelling, arranged as two flats of three rooms to each, cemented laundry and cellar, lot 27x125 feet, for $8000, from International Real Estate and Improvement Co. to Adolph M. and Anna Feids, who purchased for investment.

Lot 62¼x125 feet, on the west side of Oregon avenue, between Utah and Wyoming streets, for $1500, from Daniel Welscher to Henry Hanewinkel, who purchased to improve.

Lot 30x125 feet, on the south side of Armand street, between Ohio and California avenues, for $975, from Mrs. Virginia S. Peugnet to Jacques Wonters, who purchased to improve.

Lot 27x127 feet 9 inches, on the east side of Slattery street, between North Market and Mullanphy streets, for $800, from William Lyons and Alexander Street to Frederick Wollmann, who purchased for investment.

F. E. FOX.

F. E. Fox of the Lindell Real Estate Co. reports the sale of a lot on the northeast corner of Sullivan avenue and Garrison, in Lindell Park, to client, who will build a handsome home in the spring. Mr. Fox has just moved his office from 809 to 815 Chestnut street, where he has more commodious quarters.

N. S. WOOD.

N. S. Wood reports the sale of 4030 Shenandoah avenue from W. A. Reily to a client of Vrooman & Co. for $6500. This is the second time N. S. Wood has sold this property within 10 days, Mr. Reily having purchased and resold within that time.

Also 72x155, on corner of Hamilton and Delmar avenues, from E. M. Harris to a client of Blackwelder-Holbrook Co. at $100 per front foot, or $7200.

BELLEVILLE NEWS.

The West Side Fishing and Hunting Club gave a dance last night at Huff's Hall.

There are now 82 inmates of the jail.

A large number of the Belleville Knights of Pythias went to East St. Louis last night to attend the annual fall ceremonial of the Dramatic Order of the Khorassen.

The Sewing Circle of the A. M. E. Church will give an entertainment at the church on the evening of Thanksgiving Day.

Rev. Meade C. Williams of St. Louis will preach at the Presbyterian Church this forenoon and evening in the absence of the pastor, Rev. J. A. Gallaher, who will preach in East St. Louis.

Rev. L. B. Richards will deliver an address at the Y. M. C. A. at 4 o'clock this afternoon. The subject of the boys' meeting at 2:30, conducted by Secretary Dawson, will be "The Song of the Siren."

Mrs. George Kike, colored, reported to the police yesterday that her husband had been missing since last Tuesday.

The right of way for the O'Fallon-Lebanon branch of the East St. Louis & Suburban Electric Railway, which will connect with the main line at Priester's Park, has been secured and work will begin at once and be pushed to completion, it is said.

Mrs. Minnie Stuart filed suit in the circuit court yesterday against John W. Stuart for divorce. She alleges desertion and drunkenness.

Mrs. Joseph Finch of New Athens is visiting her daughter, Mrs. Adam Karr.

CARS TOO FEW TO MEET DEMAND

Freight Blocked at Several Railroad Centers.

STRIKE IS GREATLY FEARED

WAGES ARE BEING RAISED TO AVERT POSSIBILITY.

Pennsylvania Railroad May Raise Rates to Lessen Business, Which Is Far Too Large to Be Handled.

Special to the Post-Dispatch.

CHICAGO, Nov. 15.—The biggest blockade of freight ever known in the West is now congesting the yards in Chicago and along the lines of the grangers' railroads. If shipments indicate prosperity, good times are at hand. Freight officials have been so deluged with requests from shippers for "tracers" for shipments that the local freight agents' association has appealed to persons shipping goods not to ask to have them traced unless the delay is longer than a week or the property is perishable.

There is a big shortage in rolling stock. A railroad operator said today that it would require at least 30 per cent more motive power and cars to handle the freight offered to his road without delay.

"Prompt delivery cannot be made," say the traffic managers. The greatest fear of the traffic managers is a railroad strike.

NO EMPTY CARS RUNNING.

PITTSBURG, Pa., Nov. 15.—The 125 cars which are being turned out daily by the Pressed Steel Car Co. and the 40 cars daily by the Standard Steel Car Co. are not allowed to leave this territory without being loaded, owing to the freight congestion.

No matter to what road, or to what part of the country the cars may go, there is always a load for them, and no empties leave, despite the fact that there are thousands of cars sent in here daily for loading. The freight congestion still continues unbroken, and it is practically impossible to get a car through Pittsburg under two weeks. Nothing can get through, and the delays are becoming longer and the complaints from shippers more frequent every day.

More engines are needed and must be had before the congestion will be relieved to any extent, and more engines cannot be had.

A Pennsylvania freight official said today: "Of course there is the alternative of raising freight rates, and it might be possible to put rates on perishable goods to such a high price that no one will care to ship over the Pennsylvania. If this is done, it will save the road thousands of dollars in damage claims for spoiled and ruined goods. I wish the rates could be boosted on everything for a short time, so that nobody would care to ship a pound of freight via our line, east of Pittsburg, for the next two weeks."

RAILROAD WAGES RAISED.

CINCINNATI, Nov. 15.—An advance in wages amounting to about 10 per cent will be granted Big Four switchmen, or yard employes, at once, according to President M. E. Ingalls. He said today:

"The demand for more wages for switchmen began at Chicago, and it is sweeping over the country. We are granting the advance in all the larger cities. The Big Four has raised the wages of all other employes equivalent to 10 per cent within the last year."

BAER A WAGE BOOSTER.

PHILADELPHIA, Nov. 15.—President Baer of the Reading Railroad will follow the Pennsylvania road and raise the pay of all Reading employes whose present earnings amount to less than $200 a month. This increase will also be 10 per cent, and will date from Nov. 1. The official announcement of the advance will probably be made on Monday. The number of employes is between 32,000 and 33,000, and the increase will amount to about half a million a year.

As president of the Jersey Central Railroad, Mr. Baer was not prepared today to say what may be expected as to an advance on that line.

OPERATORS' PAY RAISED.

SAN FRANCISCO, Nov. 15.—The Southern Pacific Co. today signed a new agreement with the telegraphers, train dispatchers and station agents employed on the Pacific system. An increase in salaries amounting to 10 per cent was agreed upon, and salaries were adjusted to suit the increasing business at many important points. The conference between the railroad officials and the committee representing the employes was most amicable. The Order of Railroad Telegraphers was represented by H. B. Perham, president, and a general committee.

NEW YORK CENTRAL JOINS.

NEW YORK, Nov. 15.—It became known today that the New York Central railroad recently has increased the wages of some 15,000 men in its employ from 8 to 13 per cent. The increase adds nearly $1,000,000 a year to the pay roll of the company. Three reasons are given for the policy of the road: The increased cost of living, the wish of the management to equalize the wages in all parts of the system and the company's desire to recognize faithful and efficient service.

ERIE WILL ADVANCE.

PITTSBURG, Nov. 15.—The Pittsburg & Lake Erie Railroad Co. will meet the wage advance of the Pennsylvania system. Announcement to this effect was made today by Col. J. M. Schoonmaker, vice-president and general manager of the road.

It has not been determined what increase will be given nor what class of employes will be affected.

CAN GET INCREASE FOR ASKING.

CLEVELAND, O., Nov. 15.—If the trainmen and other employees of the Lake Shore, Big Four, Nickel Plate, Erie and Wheeling and Lake Erie Railroad Companies ask for an advance in wages similar to that granted by the Pennsylvania Company they will probably get it without difficulty. That was practically decided at a conference held here today.

BABCOCK NOT IN THE RACE

Declines to Become a Candidate for Speaker, Though Offered Support of Wisconsin Delegation.

MILWAUKEE, Wis., Nov. 15.—The Wisconsin Republican delegation to the Fifty-eighth Congress decided this afternoon to support the candidacy of Joseph G. Cannon of Illinois for the speakership.

This action was taken after the delegation had unanimously offered its earnest support to Joseph W. Babcock of the Third congressional district of Wisconsin.

Mr. Babcock, however, declined to be a candidate and advocated unanimous support of Mr. Cannon.

There will be a special session of Congress next March to take up the revision of the tariff. This information was given out today to the Wisconsin delegation in conference here by Congressman Babcock and Senator John C. Spooner, who have just returned from Washington, where they saw President Roosevelt.

The delegation was informed that while President Roosevelt was in favor of the appointment of a tariff commission, he also favored an immediate revision of some of the important schedules of the present tariff.

The plan is to have a permanent tariff commission which shall visit foreign countries and should report from time to time to Congress upon the changing conditions in different lines of industry, so that the American tariff schedules could be kept at a point where they would cover the exact difference in the cost of labor in this and foreign countries.

ST. NICHOLAS A $200,000 WING

Eight Story Addition to Go Up Immediately.

DEALS IN FACTORY SITES

TERMINAL RAILWAYS BUY LAND EAST OF THIRD STREET.

Versteeg-Grant Shoe Co. Will Build Factory at Biddle and Collins Streets and Make Its Own Shoe Cases.

Plans are being drawn for an addition to the St. Nicholas Hotel, which is to be erected on the 35-foot plot adjoining it on the west on Locust street.

The Eames estate, which owns the hostelry, has made arrangements with one of the big trust companies to finance the new improvements, the cost of which is approximated at $200,000.

The addition will be eight stories and will be connected on al lfloors with the original structure, with which it will conform in detail and architectural lines.

The banquet hall will be enlarged, embracing the entire eighth or top floor of the combined structure. The additional space in the basement will probably be occupied by a Turkish bath or rathskeller, this being a question that will be decided later.

The addition will give the hotel a frontage of 127 feet 6 inches on Locust street to an alley. The alley entrance will afford facilities for receiving supplies, which heretofore have been received by way of the Eighth street frontage, a very disagreeable feature to the hotel management.

The building of the addition was practically decided upon over a year ago, when the 35 feet were acquired, but about that time a plethora of World's Fair hostelries appeared on the horizon and the management relinquished its plans as not being advisable under the circumstances.

With the delivery of the plans for the addition the remarkable three-story building now occupying the site will be razed and work on the new structure will be prosecuted as fast as is consistent with good workmanship.

LABOR FEDERATION HAS COME OF AGE

RESOLUTION MARKED ITS TWENTY-FIRST BIRTHDAY.

SHIP SUBSIDY BILL OPPOSED

Delegates Laid Panama Canal Question on Table—Will Fight Injunction Law.

NEW ORLEANS, Nov. 15.—"Resolved, That we declare our unfaltering fealty to the trade labor movement of our country, devoting our best efforts to the uplifting of the wage earners of our country, giving them hope and encouragement and appealing to them to unite with organized workers, so that the fraternity of man, of the world, may be achieved at the earliest possible date."

This is the message sent out by the American Federation of Labor on the 25th anniversary of its birth to laboring men throughout the world.

President Gompers made a brief address, saying that of all the delegates present at the formation of the organization in Pittsburg in 1881 he was the only man present. Upon motion of Delegate Driscoll of Massachusetts he was appointed a committee of one to frame an appropriate resolution, and the message given is the result.

Later in the day there were two animated debates, the first over the resolution declaring against the ship subsidy bill and the second over that declaring against the construction of the isthmian canal.

The committee on resolutions reported favorably on the motion declaring against the subsidy bill and the convention was about to adopt the report when William J. Gilthorpe of the Brotherhood of Boilermakers and Iron Shipbuilders took the floor to speak in its favor. He declared that its enactment into a law would result in the increased employement of skilled labor and enable this country to construct ships as cheaply as they can be built in foreign countries. He declared that the American marine required protection and that this could be secured through the passage of the subsidy bill, and he urged that the report of the resolutions committee be not concurred in.

When he took his seat a dozen delegates were on their feet clamoring for recognition. President Gompers gave the floor to James O'Connell, president of the International Association of Machinists, who delivered a vehement address, declaring that no greater combination existed in the United States than that of the great shipyards, and that union labor had no more relentless foe. They were opposed to the eight-hour day, he said, and had discharged union men because they were union men.

Andrew Fursteth, delegate of the Seaman's Union and framer of the resolution, spoke at great length against Mr. Gilthorpe's attitude. He declared that steel and iron vessels could be built in this country for as little money as anywhere in the world, saying that a member of the firm of Cramps & Sons had so testified before a congressional commitee. On the final vote the comittee resolutions was adopted. Mr. Gilthorpe cast the sole negative vote. The resolution declaring against the Nicaragua or Panama canal came next, and on this the resolutions committee reported adversely.

Numerous speakers devoted oratory to the subject, and then Delegate Lewis, a small man with a pleasing manner and a modest voice, rose after a particularly thunderous speech had been delivered and gently remarked:

"I move the whole thing be laid on the table."

President Gompers put the motion and it was carried at once.

Other resolutions reported by the committee and on which action was taken are as follows:

For the enactment of mining laws in the Indian Territory providing for the licensing of mining engineers and hoisting engineers. Adopted.

Protesting against the forcible return of seamen deserting from or violating a contract to labor on a private vessel. Adopted.

Protesting against and asking the repeal of section 4449 of the United States statutes "depriving officers in our merchant marine of their right to leave employment in which for reasons of their own they decline to continue." Adopted.

Instructing the incoming council to appeal to the President of the United States for the pardon of E. W. Clark, confined in Thomson yard for crime committed on the high seas. Adopted.

For the sending of a fraternal delegate to Germany.

For the calling of a convention comprising delegates from the central bodies in all cities of 50,000 inhabitants to consider conditions and evils peculiar to large cities which may be oppressive to the laboring people.

For the raising of all necessary money to defeat the passage of an injunction law now pending before Congress.

To raise the salary of the president of the federation to $4000 per annum and that of the secretary to $3000.

Samuel Lotts of Alton was 76 years of age Saturday. Lotts was a captain in the Confederate army and was a guide with Kit Carson for many years. He is known to have related more stories of adventure than any other man in this vicinity. [illegible]

STUDENTS OFTEN POOR SPELLERS

ONE IN FIFTY SAID TO BE BEYOND REDEMPTION.

PROFESSOR BLAMES HEREDITY

Besides This Defect, the Ear-Mind and Eye-Mind Are Frequently Responsible for Errors.

Special to the Post-Dispatch.

ANN ARBOR, Mich., Nov. 15.—"One student out of every fifty is an incorrigible speller," said Prof. F. N. Scott of the department of English at the University of Michigan.

"In some cases I have traced this defect back to the grandfather, and there are no doubts but that in many cases the defect is hereditary. I have had a student write 'months' in one place and 'munths' in another. I remember one case where a student wrote 'aprotian' for appropriation,' and he could see his mistake until I called his attention to the way it is correctly spelled.

"But the strangest case was that of a young lady who had been at the head of an eastern normal training school. She came here and entered the university. Her compositions were uniformly good, but one day I gave the students an exercise to be written in class. One-half the words in her paper were misspelled. I called her up and asked her about it. She said that it was a fault she could not remedy and that her sister always corrected her papers at home and she would copy the corrected paper and pass it in.

"Some students seem to learn spelling at once. They may spell badly until the middle of their freshman year and then improve suddenly. They had not reached the stage where they could grasp spelling when they entered college.

"Besides hereditary defects there are other causes. Some people are ear-minded and some eye-minded. The ear-minded person is one who can learn to spell better by the pioneer way of pronunciation. The eye-minded person is one who can acquire spelling better by studying how the word looks when written properly. The best teaching is that which employs a combination of both.

"There are also some devices which can be used to improve spelling. I have found a very successful one by writing misspelled words on cards and turning them upside down. The student picks up a card, pronounces the word to himself and then writes it correctly. There are many ways. For instance, there is no more abused word than 'separation.' I noticed this in the class one day, and announced to the students that on the following day I would give them a picture of a badly misspelled word. When they came the following day I unfolded a large piece of paper upon which was printed 'SepAration.' The 'a' was made twice as large as the other letters and was in red ink. The sudden shock of seeing the enlarged red letter produced such an impression that not one of that class ever misspelled the word again. They told me afterward that every time they started to write the word they could see that big red 'a.'"

PRIZES OFFERED TO RURAL SCHOOLS

GOOD EXHIBIT WANTED FOR THE WORLD'S FAIR.

SALINE COUNTY WIDE AWAKE

Special to the Post-Dispatch.

MARSHALL, Mo., Nov. 15.—County Superintendent Huff, who is an enthusiast for the coming World's Fair, has issued the following circular to teachers:

We, as teachers and pupils, want to make a good educational exhibit at the World's Fair in St. Louis, and in order to get the very best works of the schools I will offer some premiums for the best display of work to be made at the institute next summer. If 20 rural schools make a display at institute, I will give, first, International Dictionary; second, Unabridged Dictionary; third, Collegiate Dictionary. If ten schools make a display I will give second and third premiums. If less than ten I will give third premium. If the school has a dictionary I will give the value in good library books. All the rural schools can enter the above contest.

Marshall, Slater, Miami, Sweet Springs, Blackburn, Nelson, Malta Bend, Arrow Rock and Gilliam are excluded, but I will give to these schools as a premium for best display made at institute a $25 microscope, if as many as five make the display. There must be in the display: 1. Record book. 2. At least one photo of the school. 3. Work in at least six of the following divisions: (a) Literature, (b) language and grammar, (c) numbers and arithmetic (d) geography, (e) history, (f) government; (g) nature and culture, (h) physiology, (i) agriculture, (j) spelling, (k) writing, (l) drawing, (m) manual training. You may display any other work you wish. There will be a prize offered for each of the divisions. If you enter any contest you must notify me before the 1st of April, 1903. It will be a great benefit to you, your school and community to make a display. We have good schools in Saline County, and let us "show them." J. S. M. HUFF, Superintendent of County, Chairman of Educational Committee of World's Fair Exhibit.

EAST ST. LOUIS NEWS.

The second annual masquerade ball of the Red Men's Club will be given Saturday evening, Dec. 13, at Broadway Hall.

Great Sachem Frank C. Smith of the order of Red Men will go to Marion, Ill., on the 20th and to O'Fallon on the 22d to organize tribes of Red Men.

Two performances of "A Night in Bohemia" will be given at the McCausland Opera House on the evenings of Nov. 25 and 26, under the auspices of the East St. Louis lodge of Elks.

Henry B. Smith was fined $5 and costs by Justice Putnam yesterday for disturbing the peace at the saloon of Dan Adams, at Fifteenth street and Porter avenue. In connection with the same disturbance Houston Wigfall was arrested on the charge of carrying a concealed weapon.

Ed Conema was arrested yesterday on the charge of stealing a blanket.

Jacob Schaefer caused the arrest of John O'Connell yesterday on the charge of assault.

Henry Wessler was fined $3 and costs by Justice Boyne on the charge of disturbing the peace of his wife.

F. A. Summers was arrested yesterday by Officer Walsh on the charge of carrying a concealed weapon.

Sheriff Johnson of Pike County passed through East St. Louis yesterday with Martin C. Cory, taking him to the Chester penitentiary.

A 2-year-old son of Mr. and Mrs. John Bise of 620 Piggott avenue died yesterday.

Max Jamison, who was arrested at Venice Thursday by Chief of Police Hause, was taken back to Louisville yesterday by Officer Botts of that city. He is wanted there on the charge of assault to kill.

Frank Dumstorff and Miss Tillie Guithues of 446 North Eighth street will be married on the morning of Nov. 27.

F. W. Arnold Lodge, Brotherhood of Firemen, will give their annual ball at Music Hall on the evening of Thanksgiving day.

The ladies of the Century Circle were entertained Friday afternoon by Mrs. Al Redington.

Rev. J. A. Gallaher of Belleville will preach at the Presbyterian Church this forenoon.

Rev. G. W. Shepherd of Alton will deliver a lecture at the Bond Avenue M. E. Church on the evening of Friday, Nov. 28. Refreshments will be served after the lecture by the ladies of the congregation.

Mr. and Mrs. Ben Heumesser entertained their friends on Mr. Heumesser's birthday.

The new Baptist mission in [illegible] Park will be dedicated this afternoon at [illegible] o'clock. The exercises will be conducted by Rev. [illegible]

The annual fall ceremonial of the Dramatic Order of Khorassan took place in the [illegible] building last night. There was a very large attendance. [illegible]

Is Your Face Worth $2.85?

If it is, call on Mrs. Ella R. Berry, Planters' Hotel, Suite No. 302, for information not obtainable through any other source.

As America's leading manufacturers and dealers, our firm is naturally able to control the representation of the very best pianos at the most attractive prices and terms.

KNABE, Established 1837.

VOSE, Established 1851.

STARR, Established 1872—Our own production. The STARR factories are now turning out 6000 pianos per annum.

SUMMER REDUCTIONS will continue for one week. [illegible]

It's worth your while to come in

RIGHT NOW.

Jesse French Piano & Organ Co.

1114 OLIVE ST.

RESULTS AND DETAILS OF YESTERDAY'S FOOTBALL GAMES

YALE DEFEATED PRINCETON BY SCORE 12 TO 5

Game Was One of the Most Sensational in the History of Football in America—DeWitt's Kicking Was a Feature.

CHADWICK ALSO A STAR

Thousands Cheered Struggling Elevens From Time They Came on Field Till They Retired Battered and Worn.

BY CHARLES CHADWICK.

PRINCETON, N. J., Nov. 15.—One of the hardest fought and most sensational battles in the history of football was won by Yale today from Princeton by the close score of 12 to 5.

The day was clear and dry, a fog which had hung over University Field melted at noon before the warm rays of the sun. It was like a day in September.

At 12:30 the advance guard of the thousands who blackened the Princeton campus began to move toward the field.

By 1 o'clock a few hundred sat scattered here and there over the vast tiers of seats in dead silence. The Yale team which had arrived at 12:45 were driven into the grounds unheralded and went to the field house behind the east stand. The stillness was oppressive. It was the lull before the storm.

WAIT FOR THE TEAMS.

It was a heart-breaking game to watch and the cheering both for the victorious Yale eleven and for the heroic Princeton players. The cheering was impressive.

Yale sang the famous "Boola" song, composed by "Hirsch," Yale's old baseball player, and Hirsch himself stood in the center of the line of Yale cheering and beating time with a large megaphone.

OLD NASSAU.

There was the undertaker song, too, which Yale men have sang for 10 years at games and a new song to the tune of "Under the Bamboo Tree," we are going to win this game.

But the grandest one of all was, as it has been in the past, "Old Nassau."

The inspiring music of that old song came again and again across the field from the Princeton stand, and at the end of the game all Princeton rose in a mass and with uncovered heads sang it again.

"Her songs will give while they shall live, three cheers for old Nassau."

While below in the field her eleven chosen sons, bruised, torn apart and beaten by a better team from Yale, threw every remaining ounce of strength into their last line-up, the same courageous spirit in which they had begun the game.

The contest was a sensational one. Dewitt's kicking, which was looked for to be the feature of the game, was in some respects a disappointment, and in some not. He made the first score of the game by a beautiful drop kick from the 50-yard line at a difficult angle, but his punts were made under difficulties.

Yale's line was thrown on him, with the result that many of his punts went too low and gave Metcalf of Yale a chance to run them back. They lost in distance, too, for the same reason. Dewitt tried four times for a goal from field, missing twice and having the ball blocked once and scoring once.

BOWMAN'S WORK GOOD.

Bowman, kicking behind a strong line, did remarkable work. Yale, toward the end of the game, gained over Dewitt on exchanges of punts. Once Bowman stood on the Yale goal line and punted 60 yards. Shevlin, Rafferty and Hare, who went in near the end of the game, played a fast game on ends The whole contest was replete with sensational individual plays. After Dewitt had scored Capt. Chadwick broke through inside of Princeton's left tackle twice and made two 40-yard runs for touchdowns.

These two touchdowns, both in the first half, were the only score made by Yale.

SECOND HALF.

In the second half Yale could not score. Her heavy tackle back plays carried the ball down the field, but Princeton's magnificent defense prevented her from rushing over the line. Glass of Yale had a battle royal with Dewitt of Princeton. Glass got the better of it, but the Princeton man played lower than the gigantic Yale guard, who opposed him and played a heavier game. Kinney, Yale's freshman tackle, played well and tackled fiercely. Hogan, Goss and Holt outplayed their Princeton opponents and Goss' offensive game was first class.

OPEN PLAYING.

The game, as was expected, contained a lot of open playing, and as a result many star tackles were made in the open field. The result was really in doubt until the end of the game, because Princeton seemed to have unlimited power of bracing in the face of heavy odds, and Yale's men fairly played themselves out in the effort to keep the ball in Princeton's territory, from which place De Witt could not attempt a field goal. The game was so close, Yale having a lead of only seven points, that a fluke of any kind even in the last five minutes might have changed the whole situation. It was Yale's fight to keep De Witt from coming within 50 feet of her goal line, which made the second half one of tremendous excitement.

Princeton's players fought with their utmost energy the whole time, always hoping that some lucky chance might give an opportunity for increasing their score. Coaches and players had both believed that Nassau's chance for victory today were the finest. Two successive defeats caused the men to feel that the "Third time would be the charm."

This innate feeling that Princeton must win this time made the defeat all the more bitter to them. Capt. Davis played a remarkable game and refused to go out of the play about the middle of the second half at Coach Cochran's urgings.

Finally he was so badly battered that he had to be led out just before the end. Davis was in every play and the reason he did not show up so well in tackling Metcalf when he ran back De Witt's punts, was due to the excellent dodging of Metcalf and his fine interferences. On defense Davis was strong and stopped nearly every play directed at him.

TOOKER PLAYED WELL.

Henry, the other end, lasted only the first half and he failed to play the star game of a year ago. Tooker, the freshman who filled Henry's position during the second half, made a reputation for himself. He surpassed the Princeton captain in the other end when the latter was tired out in getting down under punts and nailed Bowman repeatedly.

Princeton's tackles were the special targets for Yale's rushes. Brown was outplayed by Hogan and the big openings [illegible] Capt. Chadwick [illegible] were mostly where Brown should have been. When Yale's attacks on left tackle were repulsed it was Pearson and Hart who did the work. Short finally replaced Brown, but the Yale team was on the go by that time, and nothing could have stopped them. Reed and Dewitt held up their side of the line with better success. Glass, however, kept Dewitt constantly on the defence and the big Tiger had no chance of breaking into Yale's formation.

Dewitt's punts and his one successful drop kick were wonderful performances, and he certainly did more than one man's share of the work. Short at center was more successful than at tackle.

When Nassau's center trio consisted of Dewitt and Bradley it was almost a match for Yale. The whole line when pushed to the last ditch made a stand that will long be remembered in Princeton's football history. Yale in the second half carried the ball down the field with an irresistible succession of line rushes.

At last Yale had to make a touchdown to keep the ball. Three times Yale's backs and tackles dashed themselves at their opponent's line. When the last down was made and the distance measured, Princeton had held her ground with a few inches to spare. This great stand was one of the sensational features of the game.

PRINCETON CHEERED.

Princeton men cheered their team to the echo. Princeton's back field behind a stronger line would have shown up better than it did. The circling ends runs by which the tigers had hoped to make their long gains seldom got well started.

Glass, Kinney or Hogan broke through and smashed the interference leaving the runner an easy victim for the end and halfback.

Foulke and Heart made none of the long runs for which they are noted.

S. McClave, who succeeded Heart, made several brilliant gains outside of Kinney, but R. McClave at fullback could not pierce Eli's line. Ames, who substituted for McClave at fullback, played a fine game for a man who has had little experience. His defensive work was strong and he repeatedly stopped Hogan or Glass by tackling them.

Nassau's chief hopes, Dewitt's kicking, failed them as the game wore on, and Yale's giants were able to break through th tigrs' tired line and block the attempts at goal. Yale's offensive game showed greater variety than Princeton's guards, tackles and ends were used to advance the ball. Low as they came through the line. Pearson, quarterback, played a hard and steady game, but never showed the brilliancy that Burke did before his injury in the Columbia game. He was sure in handling Bowman's long punts.

Yale's ends, however, were too swift to allow much running back of kicks, and then backs were saved as much as possible. But the game was a killing one from start to finish, for the victors as well as for the vanquished. Not a Yale or Princeton man came out of it without having played himself to the limit, and several did not last through, among the latter Rafferty, Yale's left end, began to go to pieces in the middle of the second half, but continued to hold up his position.

DEWITT'S GOOD RUN.

Toward the end of the half Dewitt took the ball around Yale's left end on a "fake" kick. Rafferty made a flying dive at the Princeton giant and struck him head on, but Dewitt was only staggered for an instant and kept on, leaving Rafferty lying face down on the ground. He was picked up by the Yale trainer, and, as he came off, he was cheered repeatedly for his gritty playing.

In fact, one of the principal features of the game and the feature which will perhaps be longest remembered, was its fierceness. Never did Yale and Princeton teams fight harder against one another than did Yale and Princeton teams which lined up this afternoon at University field.

Princeton.	Position.	Yale.
Davis	Left end	Rafferty
Brown	Left tackle	Kinney
Bradley	Left guard	Glass
[illegible]	Center	Holt
Dewitt	Right guard	Goss
Reed	Right tackle	Hogan
Henry	Right end	Shevlin
Pearson	Quarterback	Rockwell
Hart	Left halfback	Chadwick
Foulke	Right halfback	Metcalf
R. McClave	Fullback	Bowman

Three Stars Who Helped Yale to Win Her Great Victory.

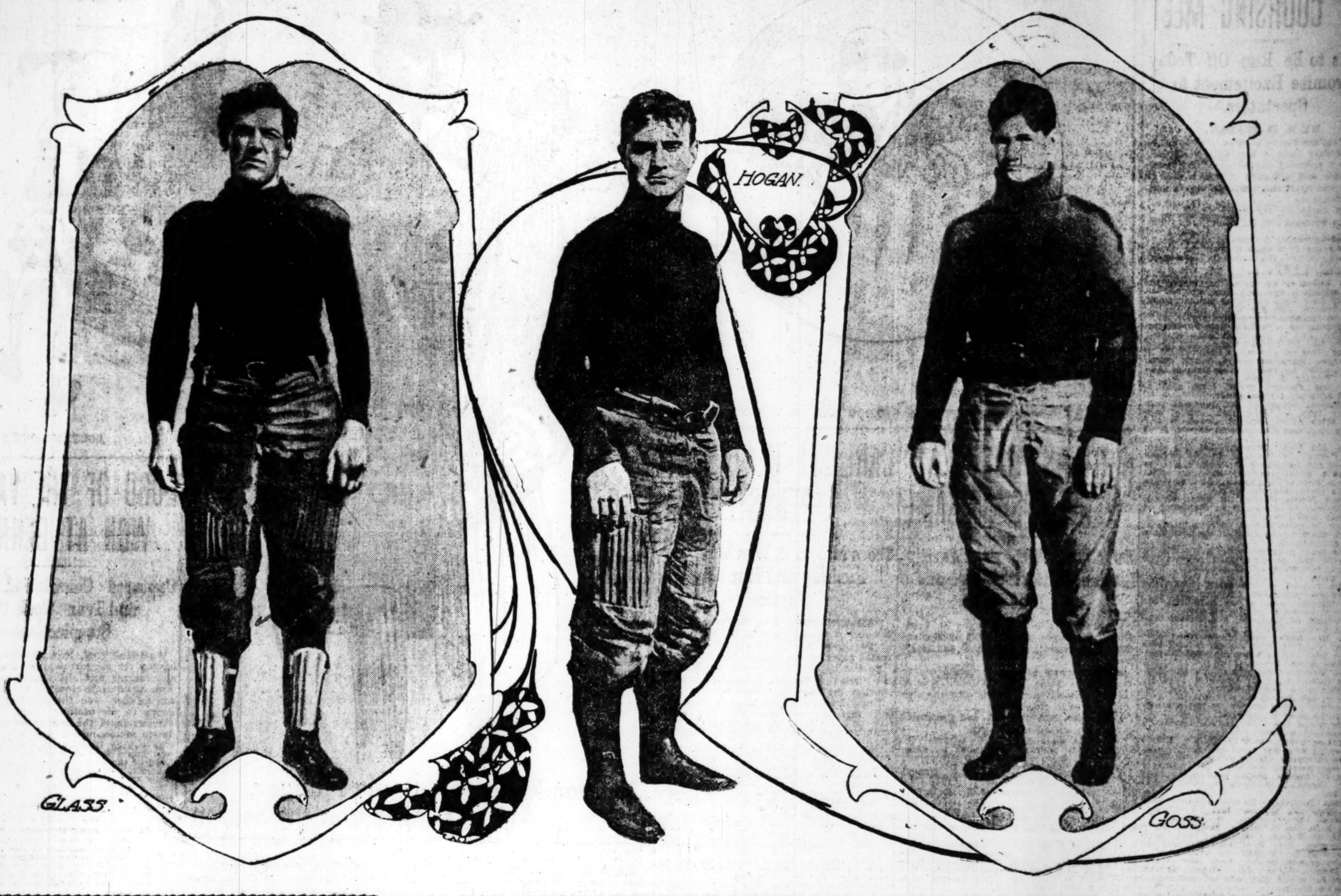

ONE LEG WON FOR CHRISTIAN BROTHERS

Jimmy Riordan's Right Member Netted a Score of 11 to 5.

BY J. E. WRAY.

The good right leg of Jimmy Riordan of the C. B. C. football eleven was again brought into fame in the game between the Missouri School of Mines and the Brothers warriors played yesterday afternoon on the college campus before 1000 cheering spectators.

The fortunes of the day were so close that had the leg of Fullback James been amputated prior to the contest, C. B. C. would have merely tied the battle. As matters stood, Riordan's leg was still doing business, and a place goal from the field and a goal from a touchdown, both kicked by him, netted C. B. C. a victory, score 11 to 5.

The battle, though marred by wrangling and unnecessary delay, was bitterly fought. The progress of both teams up and down the field was marked by the dropping out of injured men, and every inch of ground gained by one side was hardly earned.

At first appearance of the elevens on the field it appeared that the Rolla men were too heavy and stalwart for the local boys, but when darkness cast a pall upon the game and the officials decided that it was no longer possible to continue the battle without the aid of lamps, few could be found to say that Rolla had any advantage over the local eleven.

NO SCORE FIRST ALF.

For 25 minutes the first half was battled to no score for either side. Early in the game Rolla showed strong on line bucking, and, hurling Fullback Prugh at the line between C. B. C.'s right guard and tackle, smashed down the field for big gains, to within the home team's five-yard line.

A score seemed imminent then, but a ruling by Referee Dougherty on what he termed a forward pass, cost the visiting eleven a penalty on their second down. From the 15-yard line, Rolla attempted a try for a place kick, but the play was ruined by a bad pass and the ball went to C. B. C.

For the remainder of the half the tide of battle swayed back and forth, the ball changing hands repeatedly on punts and neither side being able to do much to the other. Fullback Prugh had gone out of the game with three fingers of one of his hands broken. Gregory resigned quarterback's position to succeed him, but the life of the back field left with Prugh. Holes in the C. B. C. line were scarce and Rolla could not gain consistently. At the close of the half the ball was Rolla's on C. B. C.'s 40-yard line.

The second half was where the real battle occurred ,and all the scoring done in the game came in the 18 minutes of play before darkness closed the battle.

SPECTACULAR RUNS.

The half was spectacular, and long runs by C. B. C. were the feature of the play. Rolla kicked deep into C. B. C. territory, but a nice run by Long brought the ball back to the 25-yard line in C. B. C.'s possession.

Foley, who was playing quarterback in Hastedt's place, began to feel out the Rolla ends. He sent Brockmeyer at the right, but found that hole closed for the time. He threw Riordan just outside the enemy's right tackle, and James went 20 yards before he was stopped.

The path through the line appeared hopelessly blocked, and three tries there scarcely sufficed to net the required distance.

Foley decided that the ends were his hope, if anything was, and began an attack there which lasted throughout the game, the only variation of consequence being tackle bucks by Brooks.

On one of the end plays, made three minutes and one-half after the start of the second half, the first touchdown of the game occurred. Foley signaled a double pass. Riordan took the ball and made a fake line buck. Long, sweeping around from end, received the pigskin from him and, with only Capt. Jackson interfering, tore around the Rolla left end for an almost open field, Gregory being the only man in front. Gregory made a desperate effort to nail his man, but Jackson brushed off his attempt to tackle, and Long went 55 yards down the field for a score, Riordan kicking the goal.

C. B. C. fumbled after Rolla's kick off with the ball on the home team's 25-yard line. Matters appeared threatening for C. B. C, but Rolla was weak on the aggressive, and gave up the ball on downs. Then came another play that eventually ended in C. B. C.'s scoring.

Riordan had made a small gain around Rolla's right end. On the second down Brockmeyer was given the ball for a straigt end run. Finding he could not go the outside route, he cut in between Landreth and Hummel, losing all his interference save Riordan. For a moment it appeared he would be stopped at the line, but Riordan threw off the first tackler, and together they sped down the field, with Gregory again the forlorn hope and Perrier tagging along in the rear.

Gregory could not come up in time to tackle, and run as he would, all he could do was to get abreast the C. B. C. backs, with Brockmeyer and the ball on the outside. Unexpectedly Perrier spurted up from behind and got Brockmeyer by the legs after the latter had made a splendid run of 73 yards.

C. B. C. LOST BALL.

Within sight of goal, the college team lost the ball on holding but recovered it soon on a fumble. Two tries at straight line plays failed to net a gain, and Riordan was thrown back for a place kick from the 20-yard line. The ball sailed through the goal posts cleanly, and C. B. C.'s victory was assured.

Rolla spurted desperately in the remaining time of play. Getting the ball on its 40-yard line the Miners began hammering the C. B. C. right guard and tackle for big gains. "Fatty" Brooks was all but exhausted, and yielded before the fierce onslaughts of the visitors. Yard by yard the Rolla men pushed the ball down the field until Heck was eventually shoved over. Gregory missed the goal.

Although it was so dark that the players could scarcely see each other, the Rolla men insisted that play be continued. C. B. C., to gain time, deliberately kicked out of bounds twice. The officials then decided that only owls could see to do anything at this stage and closed the battle.

C. B. C. played a snappy, plucky game from the start. The men worked hard all the time and were, on the whole, superior to the opposing eleven. The sheer weight of the latter was its only preponderance, and for the amount of beef displayed the visitors certainly played poor football.

Line-up:

C. B. Q.	Positions.	Rolla.
Long	Left end	Landreth
Mertens-Bartliff-Zengs	Left tackle	Hummell
Kyle	Left guard	Howell
Roberts	Center	Wyman
Brooks	Right guard	Kindrick
Jackson	Right tackle	Brown
Schultz	Right end	Perrier-Kepler
Foley	Quarterback	Gregory-Perrier
Brockmeyer	Left halfback	D'Arcy
Pennington	Right halfback	Heck
Riordan	Fullback	Prugh-Gregory-Blake

Summary: Score—C. B. C. 11, Rolla 5. Touchdowns—Heck, Long. Goals from place kick—Riordan. Goal from touchdown—Riordan. Officials—Quinn, Rolla; Dougherty, C. B. C. Time of halves—25 and 18 minutes.

Other Football Games.

At Lexington, Ky.—Nniversity of Cincinnati, 5; Kentucky State College, 6.

At Indianapolis—University of Kentucky, 56; University of Indianapolis, 0.

At Franklin, Ind.—Shartridge, 6; Franklin College, 0.

At Terre Haute, Ind.—Rose Polytechnic, 0; Wabash, 0.

At Springfield, O.—Wittenberg, 11; Otterbein, 6.

At Grinnel, Ia.—Iowa College, 11; Cornell College, 5.

At Des Moines—Drake University, 0; Iowa Agricultural College (Ames), 0.

At Cleveland, O.—Case School, 17; Ohio Wesleyan, 6.

At Lafayette, Ind.—Purdue, 39; University of Indiana, 6.

HIGH'S TEAM WORK DEFEATED MANUALS

Teams Were Evenly Matched in Weight but Score Was 36 to 5.

In the second game of the interscholastic series the High School eleven defeated Manual by a score of 36 to 5 at Sportsman's Park yesterday morning.

The High team had the best of it all the way through, and Manual would not have scored but for loose playing in the second half.

The teams were evenly matched in weight, but High was far superior in team work. Rickers' punts averaged 40 yards, and were a prominent factor in ground gaining. Manual twice tried the 10-yard fake kick, but both times the ball failed to go the required limit and was brought back.

Manual's best gains were made through the line, and at times the team played fast football, but the ends were unable to break up High's interference.

In the second half the High team made a farce out of the game and were penalized frequently for offside plays. Castlen at right end put up the best game for High, and fell on the ball at every fumble. Manual tried for free kicks frequently, but was thrown for a loss in most attempts. Long was put at left end and Dodge went to right half in the second half.

Pete Benero refereed the game and Whitman was umpire.

In the first half Manual kicked off to Krutzsch, who returned it 10 yards. Richie punted for 30 yards and Castlen tackled. Manual then made 10 yards through the line and lost the ball on a fumble. High gained 20 yards on line bucks and Ricker punted 20 yards. Castlen fell on ball after a fumble by Manual. High lost the ball on Manual's two-yard line. Fitzmorris punted 20 yards and Broome returned the ball five yards. Ricker made a 15-yard run for the first touchdown and kicked goal.

Manual kicked to Shaumberg, who returned the ball 30 yards. Ricker kicked 40 yards and Castlen and Reppy tackled the runner.

Manual punted and High blocked the kick. Gunther fell on the ball. Sturtevant broke through Manual's line and threw the quarterback. Shaumberg fell on the ball. High then tried a place kick, missed and Manual punted from the 25-yard line to Smith, who returned the ball 20 yards.

Ricker hurdled this line for a 10-yard gain.

After an exchange of kicks Ricker fell on the ball and on the next play punted for 40 yards. Capt. Shamberg got the ball on a fumble and went 30 yards for a touchdown. Ricker kicked goal.

Waggoner returned the ball 15 yards on the kickoff, and High worked the ball to Manual's 40-yard line, where it was given to Smith for the third touchdown. Ricker kicked goal.

The ball was worked back to Manual's 40-yard line, where the half ended.

Score, 18—0.

In the second half High kicked to Fitzmorris, who returned the ball 20 yards. Manual punted 30 yards and Casteen fell on the ball. Ricker kicked 25 yards, and on an offside play by High the ball was returned five yards. On the next play Broome threw the runner for a loss of five yards.

Manual tried a fake kick and Gunther went 40 yards for the only score. Manual missed goal.

High kicked off to Manual's 10-yard line, where Dodge tackled the runner. Manual fumbled and Waggoner was pushed over for a touchdown. Ricker kicked goal.

The ball was given to Smith after the kickoff for the last score. Ricker kicked goal.

In the second half, Long, at end, played a perfect game, and on one play went the length of the field and tackled the runner for a loss of 10 yards.

Line-up:

High School.	Position.	Manual.
Castlen	Right end	Chase
Shaumberg	Right tackle	Horner
Lamb	Right guard	Phillipi
Sturtevant	Center	Jones
Robinson	Left guard	Powell
Waggoner	Left tackle	Holman
Reppy-Long	Left end	Gunther
Broome	Quarterback	Bischoff
Smith-Dodge	Left half	Boyce
Ricker	Right half	Echoff
Krutzsch	Fullback	Fitzmorris

Touchdowns: High—Smith 2, Shaumberg 1, Waggoner 1, Ricker 1. Goals kicked—Rickers 6. Manual touchdowns: Gunther 1.

Linemen—Williams, Gray. Referee—Benero. Umpire—Whitman.

Halves—20, 20.

Timekeeper—Miller and Van Cleve.

MICHIGAN BEAT CHICAGO 21 TO 0

Maroon Made Desperate Defense, but Wolverines Were too Strong.

CHICAGO, Nov. 15.—Michigan, 21; Chicago, 0. This was the result of today's struggle between the old-time rival universities, but it tells nothing of the desperation and heroism of Chicago's defense. The visitors made but one touchdown by straight football. Ten points came straight from Right-End Sweeley, who, out of six attempts, made two goals from field; a third touchdown was delivered by Left Half Heston, who plunged 75 yards down the field unmolested by a local player.

Scores made in this manner are usually labeled "fluke" by partisans of the defeated team, and by this reasoning Chicagoans tonight are averring that 12 to 10 would have come nearer indicating the relative merits of the two teams. Michigan supporters were disappointed at the showing of the Wolverines.

About 10,000 people saw the game. The weather was cold enough to be ideal for the sport, and the gridiron was in excellent shape. Michigan put in only two substitutes, while Chicago played several more.

YESTERDAY'S FOOTBALL RESULTS.

LOCAL.

C. B. C. 11, Rolla 5.
Marion-Sims 39, St. Louis University 6.
High 36, Manual 5.
Carletons 25, Webster Groves 0.

ELSEWHERE.

Washington 0, Iowa 61.
Smith 36, Western 5.
Yale 11, Princeton 5.
Michigan 21, Chicago 0.
Miami 22, Earlham 0.
Charleston 12, Tuscola 5.
Nebraska 7, Knox 0.
Minnesota 11, Wisconsin 0.
Haskell 25, Kansas 5.
Amherst 29, Columbia 0.
Bucknell 23, Cadets 0.
Harvard 16, Dartmout 6.
Illinois 0, Ohio State 0.
Cornell 28, Lafayette 0.
West Point 46, Syracuse 0.
Indiana 5, Pennsylvania 0.

Old Scanter Rye Is Mellow
And wholesome. Ask for it. H. L. Griesedieck & Co., distributors, St. Louis.

SMITH SMOTE WESTERN MEN

Too Heavy and Too Scientific for Military Eleven, Who Tired.

While High School was defeating Manual Training School's eleven in the local interscholastic championship game today by a score of 36 to 5, Smith, yesterday afternoon, put it over the Western Military Academy, the fourth member of the Interscholastic League, by precisely the same score, in the game at Alton.

Smith's team was much too heavy and well coached for the military lads and after they began to tire, Smith romped up and down the field for touchdowns. At the end of the first half the score stood 18 to 5.

Western's lone touchdown was in the nature of a fluke.

Smith punted in the first half with the ball 30 yards from its goal. The ball was blocked by Western and one of the military team, securing it, raced across the line for a score.

The feature of the contest was Krutzsch's 50 yards for a score in the first half. With excellenet interference, Krutzsch passed the Western's right end for a clean field.

Cantlin of St. Louis and Haight of Alton officiated.

Western played a remarkable game for about 10 minutes. Smith took the ball away, however, and scored a touchdown. Curby kicked goal.

The second touchdown was made by Krutzsch, after some hard work by the Smith backs, Curby again kicking goal. Western kicked to Smith's five-yard line. Smith worked the ball to Western's 35-yard line where the cadets got it on downs.

After good games by Casiet, Brown and Sheridan they were forced to kick, E. Smith breaking through the line and blocking it.

E. Campbell fell on the ball. On the first down Krutzsch was sent back to punt. C. Smith, Western's big guard and captain, broke through the Smith line, blocked the kick, caught the ball and ran 35 yards. The run netted a touchdown. Western missed an easy goal. Score, Smith 12, Western 5.

Smith kicked off to Western and held them for downs. There was some good line bucking by Stannard. Krutzsch, E. Campbell and Morriss, scored their third touchdown. Curby kicked goal.

Morriss secured the kickoff and advanced the ball 10 yards before being downed.

Smith carried the ball to Western's 30-yard line when time was called for the first half. Score: Smith, 18; Western, 5.

SECOND HALF.

Western kicked off to E. Campbell, and through good interference ran 30 yards before being downed. Smith, soon after this, made its next touchdown, Stannard making big holes for the backs to plow through. Curby again kicked goal.

Western kicked off again, and by long runs of E. Campbell and Morriss and some good bucking by E. Smith, Stannard made another touchdown. Curby kicked goal.

By good bucking and hard work Stannard is shoved over for the final touchdown. Curby then kicks his sixth goal. Score: Smith, 36; Western, 5.

The line-up was as follows:

Smith Academy.	Position.	W. M. A.
J. Campbell	Left end	[illegible]
E. Smith	Left tackle	[illegible]
Hoevel	Left guard	[illegible]
Molte	Center	[illegible]
C. Smith	Right guard	[illegible]
Stannard	Right tackle	[illegible]
Curby	Right end	[illegible]
Henry	Quarterback	[illegible]
Morriss	Left halfback	[illegible]
E. Campbell	Right halfback	[illegible]
Krutsch	Fullback	[illegible]

Time of halves—[illegible]

NEWS ABOUT SPORT IN ALL THE DIFFERENT BRANCHES

GREAT SPORT AT COURSING MEET

Finals to Be Run Off Today Promise Excitement to Spectators.

BY R. D. WALSH.

The Pastime Park Coursing Club deserved a better fate than it met with yesterday. It gave a splendid exhibition of the coursing game, and although it was a perfect day for the sport there was an exceedingly slim attendance.

It was decidedly the best coursing that has been witnessed in St. Louis in two seasons.

A most agreeable feature of the proceedings was the fact that it was not found necessary to use the hated relief dog in any of the courses.

In almost every instance the hare was speedily killed or succeeded in making its escape within a specified time.

Twenty-four dogs contested for American Derby honors, and Sir Minto and Quicksand won the most impressive victories.

The former is a brindle dog by Magic-Gold Mint, and is owned by John Russell of Cable, Ill. He showed some smart speed and was good on the turns. Quicksand is a Northern Surprise puppy, black color, and is owned by the popular firm of Anheuser, Turner & Lowe.

This dog showed great form and a marked aptitude for slaughter.

The fastest course of the day was won by Lilly Doe, by John Doe, out of imported Miss Alice. She is owned by the Dehodiamont dog fancier and expert, J. J. Lavin.

When old Tom Brennan led his dog, Nellie Parnell, to the slips in the twelfth course of the Louisiana Purchase stake, he received a great ovation. Brennan is as spry as a man of 40, although he is 82 years old. He trains his own dogs.

He had Nellie Parnell in great shape, and she had no difficulty in disposing of her lively antagonist Sea View.

Of the 30 rabbits that were hunted, 11 escaped, much to the relief of the occupants of the grandstand.

As the sport progresses the game will be harder to kill, as with each course the "jack" is becoming better acquainted with the escapes.

In the run-off of the finals today the final struggle should be between Sir Minto and Quicksand, and, in my judgment, the latter will be returned the winner.

The result of yesterday's coursing contests at Delmar was as follows:

Idaho Boy beat Leska, Lady Allen beat Spencer, Virginia beat Robert Boy, Texas Climate beat Rolla Wells, Spotless Beauty beat Red King, False Alarm beat Myvis, Roguish Eye beat California Jack, Sir Minto beat Robert K., Lilly Doe beat Lord St. Clair, Van Arno beat Billy Doe, Viking beat Lakeview, Quicksand beat Lulu Girl.

The above-named dogs were the contestants in the American Derby.

The result of the battle for the Louisiana Purchase stake was as follows:

Lady Lee beat Dinah Le Diable, Frisco Lad beat Lady Galety, Dom Pedro beat Harvest Memory, Lady Clair beat First Foot, Kingstown beat North Pole, Dexter B. beat Wedding Bells, Van Noye beat Dorris, Elista beat Pat Freedom, Confidence beat Star of Erin, Maggie N. beat Mountain Chief, Linlethgow Lass beat Talk to Me, Nellie Parnell beat Sea View, Grace Greenwood beat Adventurer, Pride of the Border beat Bogus Baron, Havanna Maid beat Redwood Lad, Union Star beat Patricia, Barefoot Boy beat Van Nora, Lord Brazen beat Lady Kirk.

Of all the hounds that took part in this stake Maggie N. and Lord Brazen showed the best form, and they will be hard to beat in today's finals.

For the finals in today's American Derby the following dogs are paired:

Idaho Boy and Lady Allen, Virginia and Texas Climate, Spotless Beauty and False Alarm, Roguish Eye and Sir Minto, Lilly Doe and Varno, Viking and Quicksand.

The pairing in the Louisiana Purchase stake is as follows:

Lady Lee and Frisco Lad, Dom Pedro and Lady Clair, Kingstown and Dexter B., Van Noye and Elista, Confidence and Maggie N., Linlethgow Lass and Nellie Parnell, Grace Greenwood and Pride of the Border, Havanna Maid and Union Star, Barefoot Boy and Lord Brazen.

If the weather is favorable this afternoon, and the outlook is good, there will be some rare sport at Delmar. The dogs are all in good condition, and as the bunnies are familiar with the escapes, there should be some exciting contests.

BUCKNELL 23, NAVY 0

Worst Defeat for Annapolis Since Its Game With Yale.

ANNAPOLIS, Md., Nov. 15.—The Bucknell College football team administered to the naval cadets today their worst defeat since the Yale game of last year. The score was 23 to 0. Before the game Navy confidently expected to win, but when the Bucknell team arrived on the field with 11 men showing an average weight of nearly 200 pounds their confidence was somewhat shaken. The contest was won simply by weight and strength. Bucknell's attempt at scientific football produced little gain, but when a few yards were needed for a down they picked up the runner and carried him along by main force.

LACKEY BEAT EDINGTON

Won His Match in Three-Cushioned Billiard Contest, 35 to 29.

In the three-cushion tournament at the Royal last night between Lackey and Edington the former won easily by a score of 35 to 29.

Lackey's high run was 4, and his average .42. Edington totaled 29, with an average of .34.

De Mun Smith began practice at the Royal last week for the Class "A" 14-inch balk line tournament, to be held at the Knickerbocker Club, New York, in February. His first game was with Prof. Maggioli, and the following is the score by innings:

D. Smith—9 8 9 1 2 31 36 4 34 18 3 19 4 1 1 4 16 0 0 2 33 7 8 0 4 5 1 0 18 33 5 41 0 11 29 13—total, 400; high run, 41; average, 11 4-36.

Maggioli—11 21 1 4 8 5 1 26 30 6 20 8 0 0 10 0 26 0 0 2 1 10 10 0 13 2 0 1 1 14 3 0 0 4 10 10—total, 253; high run, 30; average, 7 1-36.

CULVER ACADEMY WON.

Defeated Northwestern's Second Team 30 to 6.

CULVER, Ind., Nov. 15.—Culver Military Academy defeated the second team from Northwestern University this afternoon by a score of 30 to 6. Capt. McQuid, who has been such a factor in every Culver victory this fall, was out of the game from a lame knee, and Wood, the diminutive end, took his place at quarter and played a star game.

Culver, as usual, got the jump on their opponents, and after some clever hurdling by Wright, Pope and Barrett H. Bays, went over for a touchdown. Near the end of the first half Northwestern took a brace and held Culver for downs on their one-yard line. R. Cavanah, however, blocked the punt for safety and Hill fell on the ball for second touchdown. Wood got in his first long run on the kickoff in the second half, when he caught the ball and dodging every Northwestern tackler, ran the length of the field for a touchdown and repeated the trick on double pass just before time [illegible]. Both teams played a good defensive [illegible]. M. Cavanah and [illegible] and Hollis- [illegible] special men- [illegible]

WATCHING A $10,000 BET GO W RONG.

Senator McCarren, Game Plunger, $100,000 Ahead on the Season

LOOKING OVER HIS HORSE IN THE PADDOCK.

ROOTERS FOUGHT AT VARSITY-SIMS GAME

Bulk Was With the Marion-Sims Medical College and Its Line Held.

By a score of 3 to 6 the light St. Louis University eleven was defeated by Marion-Sims at Sportsman's Park yesterday afternoon.

A large crowd of rooters turned out to cheer their teams, and the lower part of the grandstand was covered with the blue and gold of Marion-Sims.

Each team had its band, and the crowd formed an enthusiastic chorus.

So great was the rivalry between the rooters that during the game a fight started between a St. Louis University man and a representative of Marion-Sims.

Capt. Le Cron of Sims had the ball most of the time, and his runs averaged from 15 to 20 yards. Withnell of St. Louis University played best for his team, and stopped most of Marion-Sims' gains. The university played a fast game, but was unable to hold the heavy line of the college.

Stuttle of Sims was hurt repeatedly, but gamely stayed in the game. The only time the university scored was on a fumble by Sims, and Peckman picked up the ball and went 30 yards for a touchdown, from which a goal was kicked.

St. Louis University's gains were made by punting, and in this way from 35 to 50 yards were gained every time.

Swalen and Campbell made long gains for Sims, and Bailey kicked the goals.

The halves were to have been 25 and 25, but in the second half, after eleven minutes of play, the game was called on account of darkness.

In the first half, Le Cron kicked off to Fitzporter, who returned the ball to the 30-yard line, where Miller tackled.

Peckman gained five yards around end and then Sims held the University for downs. Le Cron and Miller then gained 10 and 15 yards through center on the next play. Le Cron went 10 yards for a touchdown and Bailey kicked goal.

Fitzporter kicked off to Stuttle, who was tackled by Withnell, after returning the ball 10 yards.

Sims carried the ball by line bucks to the University's 35-yard line, where Peckman got the ball on a fumble and went 35 yards for a touchdown. Fitzporter kicked goal.

Fitzporter kicked off to Le Cron, who returned the ball 20 yards. Stuttle went 10 yards around end and Bailey 10 through center.

Bailey then went over for the second touchdown and kicked goal.

On the kickoff, Le Cron returned he ball 30 yards. Campbell went 20 through tackle and Le Cron went 10 for a touchdown. Bailey missed goal.

Le Cron returned the ball 15 yards on the kick-off and time was taken out for Stuttle and Bailey.

Sims was penalized 10 yards on an offside play and Le Cron punted 20 yards.

Fitz Porter kicked 40 yards, and Sims worked the ball down the field for a touchdown and Bailey kicked goal.

Fitz Porter kicked to Stuttle, who returned the ball 20 yards. Le Cron gained 20 and then tried a place kick, which the University blocked, and the half ended with the ball on the University's 40-yard line.

In the second half the University braced up and only one touchdown was secured by Sims.

After the kick-off the ball was carried up and down the field for five minutes of play.

The University twice kicked the ball across Marion-Sims's goal line, but Stuttle fell on the ball both times. Shwalen was finally pushed over for the last touchdown and Bailey kicked goal. The game was then called on account of darkness.

Score, 30 to 6, in Marion-Sims's favor.

Line-up:

Marion-Sims.	Position.	St. Louis U.
Caldwell	Right end	Moriarity
Schwalen	Right tackle	Fitz Porter
Baldwin	Right guard	Corbit
Lindsay	Center	Helb
Miller	Left guard	Henerick
Heuman	Left tackle	Schlafey
Shork	Left end	Lashley
Stuttle	Quarterback	Withnell
Bailey	Right halfback	Peckman
Campbell	Left halfback	McKeown
Le Cron	Fullback	Dillon

Touchdowns—Marion-Sims, Le Cron 3, Shivelen 1, Bailey 1. St. Louis University, Peckman 1. Halves—25-11. Referee—Connett. Umpire—Murphy. Timekeepers—Heaps and Denver. Linemen—Ferris and O'Flynn.

'ARCTIC BALL PLAYING.

The Kerns and the Columbias Will Tempt Boreas Tomorrow.

If the snow is not too deep tomorrow a baseball game, umpired by Pitcher John Powell, will be played in the arctic regions of North St. Louis, where Newstead and Lee avenues come together.

The Kerns and the Columbias are the teams that are trying the patience of the fall season and tempting Boreas to blight the country by unseasonable exhibitions.

The batteries, according to report, will be Talbot and Minch for the Kerns and Herr and Scholl for the Columbias.

Columbia Badly Beaten.

NEW YORK, Nov. 15.—Columbia suffered defeat at the hands of a minor team today, being defeated by the Amherst eleven at the polo grounds by the score of 29 to 0. Columbia played pluckily, but lost by reason of half a dozen of her best men being out of the game because of injuries. As it was, nearly half of those who played were severely crippled, Smith, Weeks, Goodman and Duden being among the number. Columbia several times got the ball to Amherst's five-yard line, but because of their opponents' splendid stand could not score. [illegible]

CARLISLE BEAT PENNSYLVANIA

Score of 5 to 0 Was Made by Rushing and Hurdling Tactics.

PHILADELPHIA, Nov. 15.—Much to the surprise of their supporters the University of Pennsylvania football eleven were defeated today by the Carlisle Indians.

To render the defeat more humiliating the Indians prevented Pennsylvania from scoring, the final score being 5 to 0.

Pennsylvania's failure to cross Carlisle's goal line was due principally to Torrey. The ball had been worked down the field until it rested within a foot of the Indian's goal.

The pigskin was passed to Torrey, who fumbled, and the Indians immediately kicked it out of danger. At another time Bennett tried for a goal from the 20-yard line, but the ball fell short. These two chances occurred in the first half, and Pennsylvania did not get another opportunity to score.

Pennsylvania's defense was sufficiently strong in the first half to prevent Carlisle from getting the ball over the goal line, but in the second salf the Indians resorted to rushing and hurdling tactics.

It took just 25 plays for the Indians to carry the ball 90 yards for their solitary touchdown. There was no fumbling and no delay, within the one-yard line, the Quakers braced, and once held the Indians, but on the second plunge by Williams the ball went over the line.

ILLINOIS COULDN'T SCORE.

Ohio Held the Visiting Team for Downs Whenever the Goal Was in Danger.

COLUMBUS, O., Nov. 15.—Illinois expected an easy victory over Ohio State University today, but neither eleven was able to score in 55 minutes.

Ohio played a defensive game largely, punting frequently on the first down. Illinois tried four times for a goal from the field and Ohio once.

Capt Stahl was the best ground gainer for Illinois, but the team was invariably held for downs whenever Ohio's goal was in danger. Ohio also developed strong offenses at times and in the last five minutes of the half carried the ball half the length of the field before Illinois held for downs.

The game closed with the ball in Illinois' possession on Ohio's 20-yard line.

HARVARD 16, DARTMOUTH 6

Up to the Last Ten Minutes Crimson Was Outplayed in Every Way.

CAMBRIDGE, Mass., Nov. 15.—Harvard defeated Dartmouth 16 to 6 this afternoon in a game which from a Harvard standpoint, was discouraging. Up to the last ten minutes Harvard was absolutely outplayed in every way being weak on the defense and without concerted offens. In this latter respect the lack of spirit in the backs was noticeable.

Graydon, whose hurdling and plunging have been features of other games, seemed to make no effort to advance the ball. In the last few minutes of play with the gloom so deep that the spectators could scarcely distinguish the players, Harvard woke up and made two touchdowns, Dartmouth's men being too badly used up to make resistance. Bernard, for Harvard, missed two goals, one from in front of the goal posts.

Harvard was without the service of the two Marshalls, Carl, the quarterback being at Princeton, and the other, Andy, leftguard, being excused from playing against his old college chums. At the opening of the game Harvard, by short runs, had the ball on Dartmouth's three-yard line, only to lose it by Graydon's fumble. From here Dartmouth, by plunges, carried the leather 67 yards, losing it on a fumble. Harvard got her first touchdown by bucking the line. Dartmouth got hers in the opening of the second half by an end run and line bucking. Harvard's other touchdowns were made by rushing. For many minutes defeat stared Harvard in the face. Lineup:

Harvard.	Position.	Dartmouth.
Mills	Left end	Bullock, Herr
Shea	Left tackle	Frost
Whitwell	Left guard	Gilman
Sugden, Force	Center	Smith
Barnard	Right guard	Clough, Gage
Knowlton	Right tackle	Place
Bodwitch	Right end	Farmer
Daly	Quarterback	Witham
Kernan, Stillman	Left halfback	Dillon, Patterson
Putnam, Hurley	Right halfback	Vaughn, Grover
Graydon	Fullback	Harper, Brown

Total score—Harverd 16, Dartmouth 6. Touchdowns—Graydon 2, Kernan, Vaughn. Goals from touchdown—Barnard, Witham. Time of halves—25m.

NORTHWESTERN BEAT BELOIT.

Advanced Ball by Steady Gains and Made Score of 10—0.

CHICAGO, Nov. 15.—For the first time in four years the Northwestern University football team succeeded today in defeating Beloit College. The score was 10 to 0. Northwestern advanced the ball by steady gains and earned both touchdowns. The game was ragged at times, both teams playing poorly and being penalized for fouls. Fumbling was frequent and disastrous, but each side suffered about the same. Both of Northwestern's touchdowns were made in the first half, the first one [illegible] four minutes of play.

NEW YORK, Nov. 15.—It is not often that a turf plunger makes $100,000 on a season without his name having been bandied from one end of the country to the other, and a great deal of noise made over his operations.

Probably not one person in ten, outside of those who keep close watch on racing affairs and are in touch with the metropolitan circuit, ever heard more than a passing mention of Senator Patrick H. McCarren. The gentleman in question is, however, one of the bigest winners in the East on the season closed, his profits being something over $100,000.

So quietly have the senator's operations been conducted that none save the men with whom he actually deals have had knowledge of the magnitude of his bets.

There is none of the fanfare that accompanied the operations of Drake and Gates. Senator McCarren went his way quietly, keeping his own counsel and betting thousands.

He is not a demonstrative man. When a $10,000 bet went wrong it was acepted by him as the chance of the game and s oically. When he won it was as a matter of course. Quiet and reserved, his exterior is calm even to coldness and his emotions are rarely visible. He is tall and thin, and dresses quietly, without display of any sort.

Mr. McCarren is a New York state senator and brother of Hughie McCarren, who is almost as well known on western race tracks as his brother is in the East.

MISS EDITH COLLINS IS NOW THE CHAMPION WOMAN GOLFER

Won Her Final Honors Saturday From Mrs. Lilburn G. McNair at the Country Club Links.

Miss Edith Collins is the champion woman golfer of St. Louis. She won her honors in the finals at the Country Club Saturday afternoon. Her last opponent was Mrs. Lilburn G. McNair whom she defeated one up after playing 20 holes.

The contest began at 2 o'clock and it was so evenly played that at the end of the second round each had won six holes while they had tied the score at six other holes.

In the first round they won and lost by turns, but in the second round the score became tied at the eleventh hole and remained so until the seventeenth.

Both golfers played steadily. Miss Collins drove a ball from a bad lie behind a telegraph pole and landed it on high ground near the seventeenth green, but Mrs. McNair succeeded in getting her ball in two ahead of Miss Collins. On the eighteenth green, however, Miss Collins made a 20-foot put that won the hole for her and tied the score.

Then they played one hole more to decide the contest, but tied again. The twentieth hole, or North road, which is 203 yards from tee, decided the championship.

Miss Collins drove first. Her ball went well through the air and landed in a fair position. Mrs. McNair followed with a good long drive. Miss Collins' second stroke caused her ball to jump along in no very settled manner. Mrs. McNair's second drive was not so good. Miss Collins' ball jumped again at the third stroke, but landed on the green.

Mrs. McNair brought her ball up from its bad lie down the hill, but it seemed possessed and rolled directly beside the hole to the neighborhood of Miss Collins' ball. Miss Collins carefully struck her ball. It rolled in the hole without disturbing her opponent's sphere and the day was won.

The happiest person on the links was Miss Collins' caddie, Willie Rautenbasch. He caddied for her throughout the contest and watched results with more interest than any one else. He seemed content when Miss Collins as soon as she had shaken hands with Mrs. McNair remembered his faithfulness by saying, "Well, I've won, Willie."

The gallery watched the last four holes with breathless attention. Not a word was spoken when strokes were being made.

Miss Collins will receive a trophy as winner of the championship. Mrs. McNair will be given the runner-up trophy. The prize for best score made in the contest will go to Miss Collins.

Eight contestants entered the preliminaries, which were played several weeks ago. They were paired, and the result was as follows: Miss Bertha Semple won from Miss Elma Rumsey, 1 up; Mrs. McNair won from Miss Semple, 3 up and 2 to play; Miss Edith Collins won from Miss Queen Rumsey, 1 up; Miss Von Schrader won from Miss Simpkins by default.

In the semi-finals Mrs. McNair won from Miss Bertha Semple, 3 up and 2 to play; Miss Colins won from Miss Von Schrader, 6 up and 2 to play.

Miss Queen Rumsey won the championship for St. Louis golfers last year, but lost to Miss Collins in the semi-finals this season.

The score for Saturday's contest was:

	1	2	3	4	5	6	7	8	9	Total	
Miss Collins	6	5	6	10	8	5	6	7	5	58	Out
Mrs. McNair	7	4	7	7	6	8	5	8	6	58	Out

	1	2	3	4	5	6	7	8	9	10	11	Total	
Miss Collins	7	5	6	7	8	7	6	8	5	6	4	69	In
Mrs. McNair	5	5	6	7	8	7	6	6	7	6	5	68	In

BETTER RACING AT MONTGOMERY

No Purse to Be Less Than $400 and Added Money to Be Increased.

MEMPHIS, Tenn, Nov. 15.—At a meeting of the executive committee of the new Memphis Jockey Club Secretary McFarlan was authorized to arrange the future program of the spring meeting at Montgomery Park so that nothing less than $400 purses would be offered for horsemen, racing here. It was also decided to increase the amount of added money to a majority of the important stake events if favorable dates are allotted for the 1903 meeting by the Western Jockey Club at their December meeting.

Steeplechasing and cross-country racing will be features of future meetings.

ASSOCIATION SEASON OPENS

The association football season will open with a game at C. B. C. grounds this afternoon between the Diels and C. B. C. Game will be called at 3 p. m. After this contest a meeting will be held to form a permanent organization to foster this popular winter sport. And all those interested should attend.

Quite an array of talent has been secured for the opening game, and a spirited contest can be looked for. The Diels have in their line-up the following team:

Goal, Tully; fullbacks, J. Lynch and P. Lynch; halfbacks, Shea, Cunningham and Backoff; forwards, Commerford, Ammons, Saubern, Devany and Granville.

The C. B. C., with Capt. Finnegan as leader, will have a team equally as good. His line-up will be as follows: Goal, Brehme; fullbacks, Corcoran, Bickstager; halfbacks, Capt. Finnegan, Reardon; forwards, [illegible] Fiool, Foley.

LORD OF THE VALE WON AT BENNINGS

Captured Consolation Stakes and Ivan Took the Steeplechase.

WASHINGTON, Nov. 15.—Today's card, having for its features the Chevy Chase steeplechase and the Consolation stakes, drew an immense crowd at Bennings. Ivan, an outsider, won the jumping race from Arius in an exciting finish. Only four starters faced the barrier for the Consolidation stakes, which was worth $4500 and was won by Lord of the Vale. Short Hose and Tugai Bey were off first, followed by Lord of the Vale, with Sergeant, the 1 to 2 favorite, last by two lengths. Lord of the Vale soon took the lead and maintained the position until the finish. Sergeant managed to crawl up to second place, but could not stand the pace and did not get in the money. The time for this race, 1:25 2-5, beats the best time over the course, established by Harry New. Honolulu and the Huguenot were the only winning favorites. Track fast. Summary:

First race, seven furlongs—Honolulu, 106 (Martin), 8 to 5, first by a length; Brunswick, 106 (Redfern), 2 to 1, second; Meistersinger, 109 (O'Connor), 5 to 1, third. Time, 1:27.

Second race, six furlongs—Rene, 88 (Desouza), 15 to 1, first by two lengths; Right and True, 102 (Rice), even, second; Lulu Mar, 99 (Wilkerson), 30 to 1, third. Time, 1:14 2-5.

Third race, steeplechase, two and one-half miles—Ivan, 160 (Mr. McDonnell), 10 to 1, first by a neck; Arius, 155 (Kearnes), 5 to 1, second; Wool Gatherer, 152 (Mr. Hendrie), 4 to 1, third. Time, 5:16 2-5.

Fourth race, seven furlongs, the Grand Consolation—Lord of the Vale 110 (Minder), 7 to 2, first by three lengths; Short Hose 110 (Lyne), 4 to 1, second; Tugai Bey 110 (Martin), 10 to 1, third. Time, 1:25 2-5.

Fifth race, six and one-half furlongs—The Cuckoo, 110 (Robertson), 30 to 1, first by a length; The Stewardess 105 (Lyne), 7 to 1, second; Sam Craig 108 (Minder), 15 to 1, third. Time, 1:21 2-5.

Sixth race, mile and three-sixteenths—The Huguenot, 117 (O'Connor), 2 to 1, first by a length; Glenwater, 126 (Redfern), 2 to 1, second; Cogswell, 95 (Rice), 8 to 1, third. Time, 1:59 4-5.

M'CLELLAN "IS FIT" TO FIGHT

Fighter's Manager, James Mason, Scents an Eclipse of "Brooklyn Tommy's" Career Thursday Night.

Jack McClelland, the Pittsburg fighter who is to meet Tommy Sullivan of Brooklyn before the West End Club next Thursday evening, arrived in the city last night in company with his manager, James Mason and Charles McCloskey, who will figure in one of the preliminaries.

McClelland is in fine shape for his battle, and has been training at Pittsburg for several engagements he has on hand.

Mason thinks Brooklyn Tommy's career will receive a sudden set back when McClelland gets through with him.

CORNELL 28, LAFAYETTE 0.

Ithica Team Gave Fine Exhibition of Football.

ITHACA, N. Y., Nov. 15.—In a gridiron battle that was far more evenly waged than the score of 28 to 0 would indicate, Cornell this afternoon administered a complete defeat to the team from Lafayette. Cornell's men gave the finest exhibition of football they have given this season. The first touchdown was made within four minutes. Guards back and other mass formations of the visitors were quickly broken up and they rarely made substantial gains.

Cornell's linemen plowed through Lafayette for long and consistent gains, and her backs shot around the wings for advances ranging from 3 to 40 yards. The feature of the day was the brilliant game in line and everywhere else of Capt. Warner and the fine kicking of Brewster, who dropped two goals from the field.

CORRIGAN WON FRISCO HANDICAP

Sombrero and Homestead Failed to Show—St. Sever Won the Third.

SAN FRANCISCO, Cal., Nov. 15.—Following are today's results at Ingleside; weather cloudy; track good:

First race, seven-eighths of a mile, selling—Horton 109 (Coburn), 3½ to 1, won; Dunblane 109 (Zee), 10 to 1, second; Meehanus 109 (L. Jackson), 8 to 1, third. Time, 1:28½. Stuyve, Loyal S., Diomed, Nuggett, February, Kitty Kelly also ran.

Second race, Futurity course, purse—Arabo 112 (McCue), 7 to 1, won; Gravina 115 (Donnelly), 7 to 5, second; Organdie 109 (L. Jackson), 7 to 1, third. Time, 1:11¼. Palonius, Peter J., Perpetual Motion, Mr. Dingle, Action, Gaviota also ran.

Third race, seven-eighths of a mile, selling—St. Sever 101 (Ransch), 3 to 1, won; Glissando 111 (Coburn), 12 to 1, second; Sugden 106 (Stewart), 4 to 1, third. Time, 1:29¼. Learoyd, Belle of Bohemia, Estado, Constable, Temper, Nannie Nolan also ran.

Fourth race, one mile, opening handicap—Corrigan 113 (Ransch), 10 to 1, won; The Fretter 114 (McCue), 5 to 1, second; Flush of Gold 114 (Prior), 15 to 1, third. Time, 1:42½. Eonic, Varro, Eve A. G., Jim Hale, Auto Light, Homestead, Sombrero, F. R. Woods, Lone Star also ran.

Fifth race, one mile and a sixteenth, selling—Illowaho 104 (L. Jackson), 2 to 1, won; Artilla 107 (Carrigan), 3 to 1, second; Rio Shannon 110 (Walker), 4 to 1, third. Time, 1:50½. Star Cotton, Gawaine, Dark Secret, Ultruda, Bangor also ran.

Sixth race, three-quarters of a mile, purse—Kenilworth 117 (L. Jackson), 4 to 1, won; Irene Lindsey 106 (Coburn), 6 to 5, second; Bard Burns 100 (Prior), 12 to 1, third. Time, 1:15½. Moneymuss, Beau Ormonde also ran.

NOT A RIVAL OF WEST END CLUB

Leslie Marmaduke, Charles Ginslenger and M. T. Barnett, officers of the new St. Louis Athletic Club, which is to open a handsome clubhouse at Fourth and Locust streets, left last night for Chicago to obtain pointers as to the management of the Chicago Athletic Club.

The St. Louis Athletic Club, in accordance with its announced intentions, will model the local organization on the lines of the successful clubs of other cities.

Mr. Genslinger, who is the promoter of the local organization, states that if any boxing takes place at the new club it will be Simon pure in its amateur quality, and that no professionalism will be tolerated in any department of the club's athletics.

"Gentlemanly sports" are all that will be countenanced by the coming club.

According to the plans of the promoters all improvements will be completed in the new building, and the place be ready for occupancy by Feb. 1.

BIG MONEY

$20 makes $500 by our sure and safe system of Turf Investment. One hundred days of racing in New Orleans, and big things to come off. Entirely new and original plan. Expert handicapping, and prices furnished to bookmakers and pool rooms. A limited amount of stock for sale at $100 per share. This stock pays 24 per cent per annum, and in the near future is expected to pay even greater dividends. Parties looking for good investments would do well to consider. If you have idle money; money to invest; money that should be earning money; write for it quick. Costs you only a postal card.

THE CO-OPERATIVE TURF ASSOCIATION, New Orleans, La.
INCORPORATED. CAPITAL STOCK, $100,000.

DR. KING CURES MEN

MY BEST REFERENCE IS, NOT A DOLLAR NEED BE PAID UNTIL CURED
NATHANIEL K. KING, M.D.

CURES WITHOUT OPERATION OR DETENTION FROM BUSINESS.

VARICOCELE—I cure Varicocele by my new and original method of treatment, which is free from surgery and is a safe, painless and permanent cure. Under my treatment every trace of weakness and disease quickly disappears, the stagnant blood is driven from the dilated veins, a healthy circulation of pure blood to the parts affected is established, you are strengthened in every way and soon will possess that confidence, power and sense of well being which accompany good health and robust vitality. I have the very quickest, safest and most reliable cure for Varicocele known to medical science. Normal circulation is re-established and perfect manhood is restored.

STRICTURE—Every sufferer from stricture is familiar with the many annoying and distressing symptoms which accompany this disease. My cure for Stricture is safe, painless and permanent and free from surgery in any form. It acts immediately and directly upon the stricture, dissolving it completely and dislodging all diseased tissue, which comes away in strips or threadlike fiber, always allays all irritation and inflammation and relieving all obstruction. I will take pleasure in explaining the many advantages my modern, advanced treatment has over the old-time methods still employed by ordinary doctors. The weakened organs become strong and sturdy, and the joys and vigor of manhood are restored.

Other Diseases Which Dr. King Cures Are:

Loss of Manly Vigor, Unnatural Discharges, Contagious Blood Poison, Scrofula, Rheumatism, Kidney, Bladder and Prostatic Troubles, Rupture and Piles.

My latest BOOK, "Man's Main Maladies Mastered," sent free in sealed wrapper [illegible]. Hours—8 a. m. to 8 p. m.; Sundays, 9 a. m. to 2 p. m. CONSULTATION FREE.

DR. NATHANIEL K. KING, [illegible]

BASEBALL WAR MAY SOON TERMINATE

Harry Pulliam Suggests That Both Leagues Respect All Contracts.

The front of unyielding hostility which has been maintained by the National League magnates since the trouble with the American began, shows signs of breaking up.

So careful a partisan of the National as Harry Pulliam, secretary of the Pittsburg Club, has come out with a plan to bring the two leagues together on at least one point—that of respecting contracts. His idea is that both sides give bond to keep the peace and hands off each other's players and then get together and give the public a little baseball.

Pulliam is closer to the various magnates in the League than probably any other individual in the organization. He has the respect of all and the confidence of most of them. What he says on the subject therefore has some weight.

"My idea is this," said he. "Let all the leagues get together and place in the hands of a committee every contract that they possess. Let a report be made that will show just how long each contract will continue. Then let each club give a bond not to tamper with any player during the playing season, or while he is tied up with some other team. This would stop contract-jumping and remove a danger that is threatening at present. There is no necessity for any other agreement. Respecting each other's contracts, the leagues may continue their fight for supremacy. I would not stop that contest. I think that there is room for only one big league, but that is the opinion of only one man. The men who are putting up the money for the American League say there is room for two, and as this is a free country there is nothing to prevent them from making the test.

"My reason for saying that the country will support only one major league is based upon the belief that not one city in the United States is large enough for two clubs. Baseball history bears me out in this. The only exception to the rule was when two survived in Philadelphia under peculiar conditions. No one will say that the Quaker City supported two teams last year. Out of Chicago, which is one of the greatest cities in the country, the American League is beaten. When it entered the town it was with the avowed purpose of driving the National League team there out of the business. The syndicate arranged to give Comiskey a team that won the championship for two years and supposed that it had the fight won, but today every fan knows that Mr. Hart and his club are on top and that Mr. Comiskey is talking about his hard luck. Next year Chicago will have a better team than it had last season and Comiskey will have more hard luck.

"The results at Chicago simply demonstrate that there is not enough patronage in a town for two clubs. Hart had the crowd with him last season, but did not profit much financially, and Comiskey quit a loser. But there is no use in pointing out these facts to persons that want to break into the business. Experience must teach them that there is only one result—financial disaster."

Pulliam's idea, or something near to it, is sure to eventually come to pass if the two leagues are to exist. Security of contracts and the necessity for diminished salaries will sooner or later force an agreement on the player question.

John T. Brush, speaking prophetically, says the possibility of an American League team in the city of New York is so remote that careful examination fails to reveal its existence.

His argument is the old, reiterated one that no grounds are avilable for the interlopers to effect an entree into Gotham, without they erect a roof garden diamond or anchor out a plot on airships.

He says it is possible they may break into the Bronx district, but then that is off the island and consequently not of New York—that is what John T. would have us believe.

It appears highly probable that the American will be forced to locate in the Bronx and that John T. has the situation well summed up as to the possibility of New York locations. The only holder of available real estate in the big town refuses to have dealings with the American, or has refused to the present time.

John T. says, "therefore," no American League.

It appears, however, that the Bronx is not so remotely located, relative to the heart of the city, as Mr. Brush would have us believe. It can be reached within half or three-quarters of an hour ride on the elevated road.

As enthusiasts elsewhere go that far and further to witness the national game, there is no reason to believe they would not go the route in New York. They go yet farther for the races.

Mr. Brush's idea that the patrons of the game will not visit an American League Park in the Bronx is based partly on the fact that the National will have a world-beating team in the same city and that, therefore, with a choice between the two, it would take the convenient park as the one to visit.

You can't always tell—the fan is a curious animal and so is a baseball team. John T. may have a crackerjack nine, but he has yet to show where it is. His manager, Mr. McGraw, has claimed many good players for his 1903 team, but they somehow slip away from him when it comes to showing their contracts. The American League seems to have most all of them, in the end.

With a weak race in the National, and a stronger team for the American, the enemy may not be on Manhattan Island, but they will surely eat into surely eat into Mr. Brush's profits if they are anywhere in the vicinity.

ETHYLENE WON AT LAKESIDE

Lady Strathmore Ran Third—Conqueror II Won the Fourth Race.

CHICAGO, Nov. 15.—Gregor K., looked upon as one of the best two-year-olds in the West, was made a 7 to 10 favorite in the second race at Lakeside today, but was disgracefully beaten, finishing in fourth place. The race went to Lord Melbourne. The Don was second and Jackful third. Weather cloudy and cool. Track slow. Summary:

First race, six furlongs—If You Dare, 109 (Battiste), 4 to 5, first by three lengths; Della Ostrand, 98 (Graham), 6 to 1, second; Moroni, 101 (Robbins), 4 to 1, third. Time, 1:16 2-5.

Second race, five furlongs—Lord Melbourne 100 (Robbins), 5 to 1, first by two lengths; The Don 103 (Phillips), 5 to 1, second; Jackful 100 (Battiste), 2 to 1, third. Time, 1:03.

Third race, five furlongs—Mayor Johnson 94 (W. Hicks), 5 to 1, first; Scorpio 99 (Battiste), 7 to 10, second; Brummer 102 (Hoar), 5 to 2, third. Time, 1:02 1-5.

Fourth race, mile and three-sixteenths, handicap—The Conqueror, 106 (Hoar), 7 to 5, first by five lengths; Bessie McCarthy, 100 (Battiste), 3 to 1, second; Jordan 103 (Bickenruth), 5 to 1, third. Time, 2:02.

Fifth race, one mile—Ethylene 100 (Battiste), 7 to 10, first by two lengths; Banter 98 (Robbins), 4 to 1, second; Lady Strathmore 102 (Birkenruth), 6 to 1, third. Time, 1:42.

Sixth race, one mile—O'Hagen 102 (Battiste), 7 to 5, first by five lengths; The Caxton 98 (Robbins), 6 to 1, second; Miss Lisa 98 (Davison), 5 to 1, third. Time, 1:44 1-5.

LITTLE ROCK NOT TO BE DESERTED

Col. Apperson Would Like to Gain Control of the Race Track Property.

MEMPHIS, Tenn., Nov. 15.—Little Rock is not likely to be abandoned as a racing point next spring. C. A. Tilles, manager of the Arkansas Jockey Club, which controls racing at Little Rock, announced that unless permission was granted by the Little Rock City Council for poolrooms to operate that future race meetings would be abandoned.

This morning S. M. Apperson, former associate steward at Washington Park, stated that in the event that the present management of Clinton Park wanted to abandon racing in Little Rock he would form a stock company with plenty of financial backing to conduct regular meetings each spring under the Western Jockey Club's jurisdiction.

Col. Apperson says that the people who have controlled the racing game in Little Rock for the past six years have had practically no wish for the welfare of the turf. He says that racing pays at Little Rock, just as it does at other points, and that the present scheme of the track lessees is to get permission from Little Rock authorities to operate poolrooms under the threat of sidetracking Little Rock as a racing center.

Col. Apperson is prominent in politics in Little Rock and will attempt to form a stock company to buy out Cella Adler and Tilles and their Little Rock racetrack interests.

TURF TALK

By R. D. Walsh

I am in receipt of several letters from various parts of the country, but chiefly from this state, asking my opinion about the financial standing and stability of certain so-called co-operative turf investment companies that promise their clients all the way from 3 to 5 per cent weekly on their deposits.

Some of the "get-rich-quick" people who put money in these concerns when they were first started have unquestionably got a large percentage of their money back, and if the game only lasts long enough may get it all, with interest, but all experience has proved that no business concern can legitimately pay dividends of from 150 to 200 per cent per annum.

There is bound to be a day of reckoning. About a year ago one of these institutions went to the wall in Cincinnati, having liabilities which were estimated at half a million dollars.

MAY BE ABOLISHED.

According to advices from Chicago the Western Jockey Club is about to investigate companies of this kind and with the co-operation of the federal government it is believed will be only a short time when the race-going public may expect to see them brushed away.

One co-operative company recently organized in Chicago—the Vic Britton Co.—has set a good example to other institutions of this kind. The company has been dissolved and the money paid in by the stockholders has been returned to them with a small percentage in interest.

Britton said it was impossible for him to make his venture a success, and that all co-operative schemes of the same kind were bound to be failures, and that the only thing he could do was to return the money entrusted to him, which amounted to about $28,000.

This was an uncommon example of turf integrity, and so exceptional that it is worthy of note.

R. L. ROSE'S TROUBLE.

Robert L. Rose, the prominent American bookmaker, whose order of expulsion from France was afterwards rescinded on the representations of Ambassador Porter, has returned to New York. Rose attributes all the troubles which he and Jockeys Reiff and Henry met with in France to a gang of disreputable American "touts" who posed as American turfmen.

Rose asserts that Reiff and Henry were outrageously treated, and that their actions and conduct were in every way straight and honorable. He also ascribes some of the trouble to the French bookmakers who were jealous of the success of the Americans. For many years "Bob" Rose has been prominently and honorably identified with the American turf.

Several years ago he was in partnership with 'Gene Leigh and owned the celebrated racehorse Clifford. He was subsequently associated with John W. Rogers, who is now one of W. C. Whitney's trainers, and in 1898 the horse Tillo won the Suburban in their colors. During Rose's long connection with the turf in this country he has never even been suspected of unsportsmanlike conduct.

EASTERN RACING.

Racing in the East will be on a more extensive scale than ever during the coming season, and the various metropolitan associations have materially increased their stakes and purses.

The Foam, Surf and Mermaid have been increased from $1500 to $2500 and the Tidal stakes will have $5000 added to it. The principal races will close Nov. 17, and it is expected that a large number of horsemen will make nominations for these valuable prizes. Racing begins on the eastern seaboard about the middle of April and continues until towards the end of November.

The heavy entry list received by the secretary of the Saratoga Racing Association is evidence that horse owners and breeders appreciate the action of that matchless racing institution in not only making special efforts to improve the breed of horses but to maintain the standard of racing at the high level which it reached during the season of 1902.

W. C. Whitney heads the list of nominators, having made 139 entries to the Hopeful and Great Republic alone. August Belmont, with 102, is second to Mr. Whitney. Other prominent turfmen who have made big nominations to these valuable prizes are James R. Keene, J. B. Haggin, H. M. Ziegler of Cincinnati, David Gideon, Thomas Hitchcock and H. K. Knapp.

LATONIA'S MEET.

The present race meeting at Latonia promises to be one of the best in its history. Several years ago Latonia vied with Washington Park in the success of its meetings, but it finally decayed. It is claiming public support again on the basis of clean sport and it is receiving it to a marked degree. Since the meeting opened, a few weeks ago, 50 per cent of the favorites have been successful.

Steeplechasing has also proved very attractive at Latonia, as it usually does wherever it is properly handled. On steeplechase days it is noticeable that the attendance has increased 50 per cent.

Racing commenced at San Francisco yesterday and will continue at the various tracks around the "Golden Gate" until next May.

The most important fixture of California racing is the Burns Handicap, which is worth over $10,000. The California Futurity and Derby are also important and valuable features and usually result in splendid contests.

The best riders of the metropolitan circuit have already gone to California, so that in the matter of jockeys the meeting should be a grand success.

NEW ORLEANS RACING.

Racing will commence at New Orleans Thanksgiving day and continue for 100 days. Several rich prizes will be run for during the Crescent City meeting and the best horses of the East and West will meet on a common battle ground. No purses of less than $400 will be given and the smallest handicap will be worth $500.

A woman in New York has sued the Coney Island Jockey Club to recover money she lost at the races. She must have thought that playing the races was a sure thing and that she could not lose, but the question naturally suggests itself would she have given her winnings to the club had she been fortunate?

If the case is decided in her favor the local associations may look out for a series of suits based on similar pleas, because scores of women have helped to fatten the bookmakers' rolls during the recent racing season. What is considered good law in New York should be equally binding in Missouri.

Racing at Newport, Ky., is about to be revived. A syndicate consisting of prominent Cincinnati turfmen has been formed to put the old Queen City plant in good condition for the sport. This will be a strong rival to Latonia, but Cincinnati has a population sufficient to support two good race tracks.

HOW TO PLAY BILLIARDS

BY A SIX TIMES EXPERT

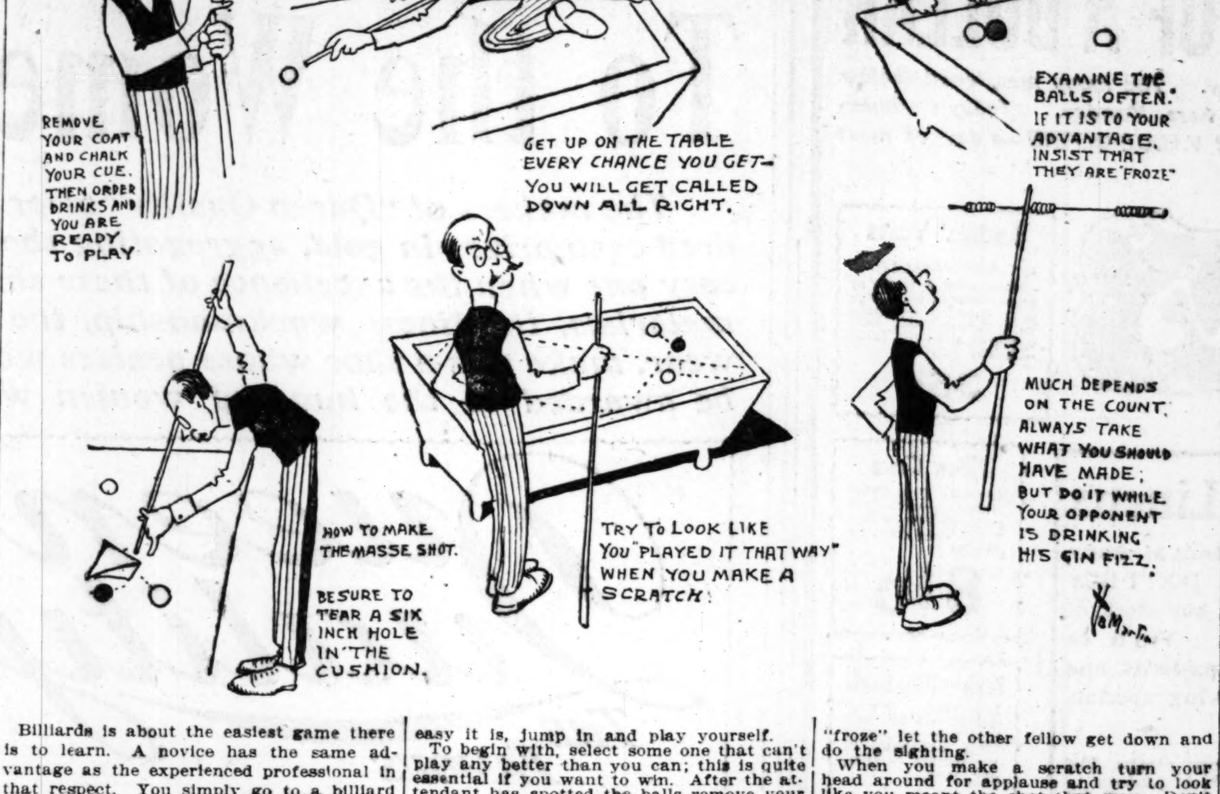

Billiards is about the easiest game there is to learn. A novice has the same advantage as the experienced professional in that respect. You simply go to a billiard hall, rent a table—don't buy one, though nearly all billiard players will tell you it cost them the price of several tables to play the game. But to get back to billiards. After you rent the table—you don't have to pay rent in advance—take a cue and they will bring you three ivory balls, two white and one red. One of the whites is to be your cue ball. You must make your cue ball hit both the other balls—that's all there is to the game except, of course, the counting.

The only way the old timer has got you "skinned" is in masse shots, caroms, draws, kiss shots, banks, straight-rail shots, english, nursing the balls and a few other minor points. But it is useless to know all this if you can make your ball hit the other two without it. You will win the game if you get more points than he does.

It is wise to sit around in a billiard hall about six months before you begin to play. Watch others and then, after seeing how easy it is, jump in and play yourself.

To begin with, select some one that can't play any better than you can; this is quite essential if you want to win. After the attendant has spotted the balls remove your coat. Be sure to hang it inside the coat closet. Carefully chalk your cue, and use only green chalk. The best players use it, and you should insist on having it. Blue will do if they haven't got green, but white is entirely out of style.

Bank for first shot, and then you are off.

If you miss the first dozen times don't get discouraged; wait patiently for a scratch or a set-up. A set-up is when your opponent leaves the balls so you can't miss them without shooting in the opposite direction. A scratch is when you shoot in any old direction and still your ball caroms around and makes the point.

If there is a sign up like this, "Gentlemen Will Keep Off the Table," don't pay any attention to it. It will do the table good to walk around on it.

If the balls are "froze"—that is, "stuck," get down on your knees and squint one eye and try to see daylight between them; if it is not to your advantage to have them "froze" let the other fellow get down and do the sighting.

When you make a scratch turn your head around for applause and try to look like you meant the shot that way. Don't crack a smile, and you might get away with it.

You should attempt a masse shot as soon as you get the opportunity, and don't be satisfied unless you tear a six-inch hole in the cushion. You might as well pay for a big tear as a little one.

Last, but not least, there is the count. When you make a point take your cue and mark up one button to your string; two points, two buttons, and so on.

If you start to make a run and forget how many it is in the middle of it, just keep on. After you miss mark off how many you think you ought to have made, then add from 5 to 10 and shove them over quick. Do this while your opponent is not looking.

That's all; except paying the bill, and do this before you wash the chalk off your hands, as you will be saving money. Let the chalk remain on your hat, so your wife will find out about it. AN EXPERT.

WEST POINT 46, SYRACUSE 0

Cadets Scored First Touchdown After Eight Minutes of Play.

WEST POINT, N. Y., Nov. 15.—The football team from Syracuse University was badly defeated here today by the Military Academy, the West Pointers making touchdowns in rapid succession until, at the end, the score stood 46 to 0.

After eight minutes' play West Point scored her first touchdown, and in precisely one minute after the next formation Daly caught the ball from a punt and ran 85 yards for a touchdown. Syracuse apparently was powerless to put up any resistance against West Point's players.

There was considerable fumbling on both sides, and punting seemed to be the order of the play. Daly, who appeared only in the first half, made a pretty drop kick for a goal from the 37-yard line.

SPORTSMEN MEET TUESDAY

Suggestions as to Formulating Game and Fish Laws Will Be Made at the Game Protective League's Meeting.

The Missouri Sportsmen's Game and Fish Protective eLague will hold its second fall meeting at Delabar's Hall, southeast corner Broadway and Elm street, Tuesday evening, November 18. Prominent speakers will be present to address the gathering.

Members will also be informed as to the method of securing permits for carrying their dogs on the front platform of the transit company's cars, with restrictions and rules agreed upon by a committee of two representing the league and Mr. Dupont, second vice-president of the transit company. This matter has not yet been fully explained to the members, and it will be of interest to them or any other sportsmen wishing to join the league to be present.

President Bickley will also be ready to receive suggestions on the proposed game laws of the state, which the league is endeavoring to promulgate.

SPORTING NEWS BRIEFLY TOLD

Henry Fournier's record-breaking mile of :47 1-5 in an automobile was soon effaced from the books. On the same course, at Dourdan, France, that Fournier performed M. Augieres, a Frenchman, covered a mile in :46.

Yale's shooting authorities have selected this team for the intercollegiate contest with Harvard, Princeton and Pennsylvania at Princeton, on Saturday: D. W. Franchot, '03; R. A. Hill, '04; H. W. Dupee, '03; C. A. Barnes, '03; H. A. Rosenthal, '03; J. P. Motter, '03, and J. P. Kenyon, '04.

CRESCENTS LEAD CENTRAL LEAGUE

Acmes Are Second in the Cocked-Hat Race and Juniors Third.

Following is the standing of the teams in the Central Cocked Hat League:

	W.	L.		W.	L.
Crescents	26	14	Banners	18	22
Acmes	25	15	1904s	18	22
Juniors	21	19	Centurys	12	28

The Kindergarten League standing is as follows:

	W.	L.		W.	L.
Clippers	23	12	Lacledes	18	17
Banks	20	15	Banners	13	22
Automatics	20	15	Eads	11	24

The Woodward & Tiernan Cocked Hat League standing is as follows:

	W.	L.		W.	L.
Lithos	28	12	Bindery	20	20
Tickets	23	17	Job	20	20
Office	20	20	Press	9	31

The standing of the Miller-Flaven Cocked Hat League is as follows:

	W.	L.		W.	L.
Bindery	25	15	Office	19	21
Litho	20	20	Salesmen	16	24

In the Druggists' League the standing of the teams composing it is as follows:

	W.	L.		W.	L.
Eli Lillys	28	22	M. C. Paints	23	27
S. & H.	28	22	Moffitt-Wests	23	27
Meyer Bros.	28	22	J. S. Merrells	20	30

The standing in the Junior Association Cocked Hat League is as follows:

	W.	L.		W.	L.
Olympias	26	19	Securitys	22	23
Choctaws	23	22	Cabannes	22	23
Office Men	23	22	Mohawks	19	26

In the Mound City Cocked Hat League the standing of the various teams is as follows:

	W.	L.		W.	L.
Consumers	28	12	H. Spencers	17	23
Blue Ribbons	26	14	Lindells	15	25
Rialtos	23	17	Eagles	11	29

The standing of the Meyer Bros.' Cocked Hat League is as follows:

	W.	L.		W.	L.
La Toscas	20	15	Ildas	19	16
Mikados	19	16	Pearls	17	18
T. F. Ms.	19	16	Imperial Crowns	11	24

The standing of the teams in the Fair Grounds Cocked Hat League is as follows:

	W.	L.		W.	L.
Western Elect's	18	7	Wakefields	11	14
De Sotos	11	14	Oaks	9	16

Following is the standing of the teams in the North End Cocked Hat League:

	W.	L.		W.	L.
Lindemans	32	8	Magazines	17	23
Pueses	31	9	Badens	13	27
Monarchs	23	17	Volunteers	12	28
Oberbecks	21	19	Stifels	11	29

Following are the schedules for the present week in the various leagues:

CENTRAL LEAGUE.

Monday—Crescents vs. 1904s, on Acme alleys.
Tuesday—Centurys vs. Juniors, on Crescent alleys.
Tuesday—Banners vs. Acmes, on Royal alleys.

KINDERGARTEN LEAGUE.

Monday—Banks vs. Clippers, on Crescent alleys.
Tuesday—Automatics vs. Eads, on Acme alleys.
Wednesday—Lacledes vs. Banners, on Royal alleys.

WOODWARD-TIERNAN LEAGUE.

Monday—Job vs. Bindery, on Royal alleys; Ticket vs. Litho, on Royal alleys.

MILLER-FLAVEN LEAGUE.

Monday—Office vs. Litho, on Crescent alleys.
Tuesday—Salesmen vs. Bindery, on Crescent alleys.

DRUGGISTS' LEAGUE.

Thursday—Merrells vs. Eli Lillys, on Acme alleys; M. C. Paints vs. Meyer Bros., on Crescent alleys; Searle & Heretha vs. Moffitt-Wests, on Royal alleys.

JUNIOR ASSOCIATION.

Wednesday—Choctaws vs. Securitys, on Crescent alleys; Cabanne vs. Office Men, on Royal alleys.
Friday—Olympias vs. Mohawks, on Acme alleys.

MOUND CITY LEAGUE.

Wednesday—Lindells vs. Eagles, on Acme alleys; Rialtos vs. Blue Ribbons, on Royal alleys.
Friday—Consumers vs. Herbert Spencers, on Crescent alleys.

MEYER BROS.' LEAGUE.

Friday—Pearls vs. La Toscas, on Royal alleys; Ildas vs. Mikados, on Royal alleys; T. F. M.'s vs. Imperial Crowns, on Royal alleys.

ST. LOUIS TENPIN LEAGUE.

STANDING.

The relative standing of the first 10 men in the North End Cocked Hat League is as follows: Lindemann, 50.82; Floerke, 50.66; E. Oberbeck, 50.62; Solder, 49.46; Kulage, 49.40; Schall, 49.12; Lepper, 48.94; Overmann, 47.97; J. Heintz, 47.80; Lohmann, 47.31.

In the battle between the various leagues of the St. Louis Tenpin League the Grands hold the place of honor, with an average of 847½, and the Big Seven are bringing up the rear division with 708 7-18.

Following is a record of last week's games:

Teams.	W.	L.	Pct.	H.G.	Totals	Av.
Grands	14	4	778	943	15,255	847½
Bankers	8	4	667	917	10,141	845[illegible]
Kasagra	12	6	667	953	15,257	847 2-3
World's Fair	11	7	611	930	15,095	[illegible]
Stels	11	7	611	897	14,646	813 2-3
Monarch	9	6	600	898	12,190	813 4-15
Enterprise	8	10	444	937	14,811	822 5-6
Palace	8	10	444	842	14,015	778 11-18
Schmidts	8	10	444	922	13,920	773 1-3
Unicum	5	10	333	883	12,189	812 3-5
Postoffice	6	12	333	864	13,990	777
Big Seven	2	16	111	844	12,751	708 7-18

Following is this week's schedule in the St. Louis Tenpin League:

Monday—Kasagras vs. Palaces on Palace alleys.
Tuesday—Schmidts vs. Bankers on Palace alleys.
Wednesday—Postoffices vs. Grands on Grand alleys.
Thursday—Diels vs. World's Fairs on Palace alleys.
Friday—Monarchs vs. Enterprises on Cass alleys, Big Seven vs. Unicums on Unicum alleys.

Following is the standing of the high 10 men in the Central Cocked Hat League. Thomas heads the list with an average of 74.91, and he is closely pressed by Held, who has 54.73 to his credit. Allen is lowest of the 10, with the fair average of 51.88:

Name.	G.	C. P.	M.	Av.
Thomas	35	1.66	1.60	54.91
Held	40	1.08	2.07	54.73
Mehagen	20	1.20	2.75	53.70
Scholl	40	1.68	2.50	53.13
Sparks	30	1.57	3.10	53.03
Pondrum	40	1.55	2.23	52.68
Glessow	40	1.50	1.87	52.23
Hirsch	40	1.53	2.12	52.08
W. Bick	40	1.98	2.00	51.90
Allen	35	2.00	2.54	51.88

Central Cocked Hat League records are as follows:

High individual single games—Scholl and W. Bick, 83.
High individual five games—Scholl, 325.
High team single game—Banners, 359.
High team five games—Juniors, 1440.

Following is a record of the individual averages in the Mound City Cocked Hat League. Wessels is high man, with an average of 53.72, and C. Miller and Linneman are tied for second place with 52.20.

S. Gregory comes last with an average of 42 flat.

MOUND CITY COCKED HAT LEAGUE.

Name.	G.	C. P.	M.	Av.
Wessels	25	1.32	2.08	53.72
C. Miller	25	1.44	2.92	52.20
Linneman	10	1.70	2.60	52.20
Tully	20	1.40	3.75	50.90
Black	25	1.00	4.72	50.52
Rein	20	1.35	3.35	50.50
Neidringhaus	25	1.16	4.36	50.44
Becker	25	1.48	4.00	50.40
Roach	10	1.20	5.00	50.30
R. H. Mueller	25	1.52	4.56	50.16
Lase	20	1.30	3.15	50.06
Schirr	15	1.47	4.07	49.98
G. Michael	25	1.29	4.04	49.84
Beckman	25	1.12	3.84	49.72
Kleinschmidt	5	.80	5.60	49.60
Loeffel	25	1.20	4.04	49.56
R. Fisher	15	1.20	5.53	49.53
Fitzsimmons	25	1.52	3.40	49.32
Pauge	5	1.20	4.00	48.40
Lippleman	25	1.84	4.08	47.48
Schaperkotter	15	1.33	4.40	47.40
Jungk	5	1.40	6.20	45.20
Goessling	25	1.52	4.52	47.16
Meyer	25	1.40	5.76	47.04
T. Bright	10	1.10	5.50	47.00
Buerke	25	1.24	5.36	46.44
Hartnett	25	1.32	5.48	45.80
Frey	15	1.00	6.67	45.60
Welty	25	1.32	5.04	45.16
Gerdes	5	.80	6.20	45.20
J. Schneider	5	1.40	5.60	44.52
Wiethop	5	1.60	4.60	44.50
Cook	10	.60	7.00	43.90
Klieforth	25	1.28	6.60	43.84
Grun	15	1.07	7.20	43.80
Pollock	20	1.40	5.65	43.75
Lerol	25	1.16	6.36	43.56
Bayer	10	1.30	6.60	43.50
Railer	15	1.00	6.27	42.47
S. Gregory	5	1.20	6.80	42.00

Following is a record of 25 games in the Kindergarten League, in which C. Bick is prominently to the front, with an average of 49.68. W. Suhre is second, with 47.58, and B. Dierkes comes third with 46.32.

Name.	No. Games.	C. P.	M. P.	Av.
C. Bick	25	1.08	4.84	49.68
W. Suhre	25	1.06	5.02	47.58
B. Dierkes	25	1.08	4.80	46.32
A. Neuhaus	25	1.08	6.08	45.64
Chapman	25	1.02	6.48	44.44
Carroll	20	1.35	5.85	44.30
Bernard	25	1.04	6.00	44.28
J. Durand	25	1.24	6.76	43.48
P. Hecker	15	1.00	7.66	43.00
F. Suhre	25	1.32	8.24	42.92
J. Harshaw	25	1.12	7.28	41.92
Hollingsworth	25	1.24	7.08	41.60
Schoenhoff	15	.67	8.33	41.46
H. Durand	16	1.00	7.87	40.94
G. Hecker	18	1.17	8.00	40.11
Westbrook	20	.75	8.65	[illegible]
Breaner	25	1.20	7.88	39.72
Ganahl	20	[illegible]	11.20	[illegible]
Adams	21	[illegible]	8.52	[illegible]
Lehman	25	[illegible]	8.16	[illegible]
Haverman	18	[illegible]	9.44	[illegible]
Pitman	[illegible]	[illegible]	[illegible]	[illegible]
F. Neuhaus	25	[illegible]	[illegible]	[illegible]
K. Hefferkamp	25	[illegible]	[illegible]	[illegible]
Brown	18	[illegible]	[illegible]	[illegible]
[illegible]	20	[illegible]	[illegible]	[illegible]
J. Dierkes	25	[illegible]	[illegible]	[illegible]
Tamm	25	[illegible]	[illegible]	[illegible]
Reaman	18	1.05	11.05	35.95
Nangle	20	1.25	11.10	35.50
Awend	25	1.40	10.84	32.56

Following are the averages in the Druggists' Cocked Hat League. Enderle leads the bunch, with an average of 52.56, and Helbig is a good second, with 51.72:

Names.	Games.	C.	M.	Av.
Enderle	50	1.34	3.12	52.56
Helbig	50	1.32	3.44	51.72
Klippel	50	1.40	3.90	48.90
Kahre	45	1.15	4.22	48.62
Brenner	50	1.56	4.46	48.52
Neu	50	1.60	4.66	48.12
Woehlein	48	1.20	5.00	47.83
Flader	50	1.10	4.82	47.82
Niemann	40	1.10	5.15	47.55
Hocken	45	1.22	5.26	47.17
Moxter	40	1.05	5.55	47.10
Paul Schneider	50	1.16	5.56	45.88
Schildmann	50	1.11	5.70	45.86
Assmann	50	1.30	5.08	45.14
Delkeskamp	50	1.30	5.48	45.54
Reisse	50	1.24	6.46	44.90
Highbee	40	1.65	5.45	44.57
Biltz	40	1.35	4.78	44.51
Davenport	45	1.62	5.68	43.51
Brscomb	40	1.15	7.37	43.12
Nav	50	1.10	6.50	43.22
Schneider, Wm. G	50	.70	7.52	43.10
Ernst	50	1.50	6.30	42.98
Brueggemann	50	.96	7.64	42.85
Seits	35	.60	8.14	42.62
Klein	50	1.48	7.08	42.42
Heinrichs	45	.95	7.73	41.73
Heritage	42	.95	8.95	39.71

WEST END CLUB OFFERS A GOOD CARD THURSDAY

Brooklyn Tommy Sullivan Will Take on Jack McClelland of Pittsburg in a 20-Round Bout Which Is Expected to Be a Hard Fought Battle.

Brooklyn Tommy Sullivan will take on the hardest proposition he has encountered for some time when he meets Jack McClelland of Pittsburg in the ring at the West End Club Thursday night. Promoter-of-Fights Haughton has scheduled the affair for 20 rounds, a distance which McClelland has long and often traveled in the best company and which Tommy Sullivan is said to dislike exceedingly.

How well the management looks upon McClelland may be judged from the fact that Haughton turned down Dave Sullivan to give McClelland a battle with the Brooklyn fighter.

The Pittsburg fighter is a hard, experienced, game scrapper, according to report. He is one of the stripe that wil fight if his opponent will let him. His record includes battles with Dave Sullivan, Kid Broad, Eddie Santry, Ole Oleson, Jack McKeever, Willie Fitzgerald, Oscar Gardner, Eddie Gardner and others well known in the little men's division.

He knocked out Tony Moran two years ago and the latter then had a little more life and spirit in him than when he met Benny Yanger here recently.

Sullivan is probably the cleverer of the pair and should be able to stand off McClelland for the full route, if his strength lasts.

In his battle with Kid Abel Sullivan fought a beautiful fight to the tenth round, when he began to tire. He lost his speed and strength and it was later when he was still more winded that Abel, though chopped to pieces, managed to get in the blow that put the auburn-haired fighter through the ropes.

Sport Sullivan, the little 105-pound fighter who won his first out at the West End Club's last affair, will probably be put on in one of the preliminaries.

President Haughton is considering the advisability of bringing heavier men here as attractions for his later entertainments.

He argues that the public is tired of seeing the little fellows box and that, furthermore, the field in the feather and bantam classes is narrowing down to a place where there are no first-class men who have not made an appearance or two here.

Marvin Hart and Jack Root, who fought six rounds in Chicago recently, are about Mr. Haughton's size and, should they be matched here, the crowd would surely fill the Coliseum. No battle between big fellows that amounted to more than a mixed-ale combat has been seen here for many moons. With two scrappers of the Hart-Root type, who will spend most of the 20 rounds trying to unloosen from the shoulders the fastenings of each other's heads, the attraction would be complete.

The fight between Hart and Root at Chicago, while it lasted for but six rounds, was of the knock-down and drag-out variety. Root got the decision, but accounts of the battle vary as to which was the successful one. Hart was battered and rammed about the ring badly, but his opponent did not resemble a morning glory in freshness when the sun struck his classic countenace next morning.

Root had a shade of the cleverness and used it in jabbing Hart's nose of his facial map. He shoved his glove into it repeatedly, and varied things by occasionally standing off and swinging one on the abused member.

Hart, on the other hand, pounded Root badly at times, and had him in danger once or twice. In any event, the issue between them was close enough to offer an excuse for the matching of the men again.

In a 20-round go, the believers in gore as against science in the boxing game, would certainly find undreamed-of satisfaction in witnessing the match. At the rate the Chicago battle went, the ring would have to be pumped out about the eighth round so that the men might not slip.

The result of Hart's many recent fights establishes one fact—that the supremacy in the middleweight, or light heavyweight class, is the most interesting problem to be solved in present day pugilism. Several candidates of merit are in the field looking for laurels, and all have a claim.

The more prominent of these are Hart, Root, Kid Carter, "Philadelphia" Jack O'Brien, Tommy Ryan and George Gardner. Each of these gentlemen has a chance with the other, when they happen to come together, for the simple reason that with all of them, save possibly Jack O'Brien, it is a mere question of going in and handing the enemy the hardest soak first. If you receive that "wallup" right, whether you are Kid Carter are James J. Jeffries, it is of that convincing type which says to the recipient, "Lie down, Fido," and Fido lies down and stays.

The division embraces that class of the fighting world which believes in the punch as an alternative from science. In this respect it differs from every other class of the game, and it is perhaps this factor which lends an interest to their battles. However satisfactory a scientific battle may be, it is nevertheless a certainty that the rabble wants gore when it goes to see a fight.

It is not nice to say; but that is frequently a drawback about truthful statements, and partly accounts for the infrequency with which we encounter them.

Which of this fighting division has the better of the race to date is hard to say. Kid Carter has had about the worst of it, and has lost to more than one of the men named, but at that, in some future engagement, he is likely to turn the tables on his opponent.

George Gardner, who is heavier than the others, appears to have first place on his list. He whipped Carter satisfactorily more than once at San Francisco, and not long ago put Jack Root out of the running, though the latter had an injured arm during the fray.

On the strength of that win, Gardner appears to have them all at a disadvantage, on paper, save Philadephia Jack O'Brien. There is no telling what that shifty customer is capable of when he shows his full hand—a thing which, it is suspected, he has not yet done on this side of the water.

Hart and Root are sufficiently in the race to make their battle of general interest, however, and it is hoped by local followers that Promoter Haughton will succeed in his efforts to close the match.

Harry Forbes and Abe Attell fought a six-round fight to an unsatisfactory finish at Chicago Monday night. The result showed that Attell is too hard a proposition for any of the bantams to get close to. In 20 rounds Forbes might turn the trick, but at six rounds even the fast, clever champion cannot have great hope of doing any better than a draw with the Californian, and is much more likely to do worse. Later on Haughton, Esq., may try to get this fight for St. Louis. The city will be about ready for it during Christmas week.

The Jimmy Britt-Frank Erne mill, which is scheduled to be decided on the coast next month, is attracting considerable attention throughout the country. Britt is a recent graduate from the amateur ranks who has made his way steadily to the front. If he whips Erne, his position in the first rank will be established. He is strong, aggressive and a rough fighter, and his friends out West are saying he will finish Erne in six or eight rounds.

OLYMPIAN GAMES TO COME HERE

Chicago Committee Virtually Surrenders the Attraction to St. Louis

CHICAGO, Nov. 15.—It is now up to the Comite International Olimpique to decide whether the Olympian games shall be held in Chicago in 1904 or in St. Louis in connection with the Exposition there in that year. At a meeting of the executive committee of the Olympian games at Kingsley's a subcommittee was appointed to enter into communication with the St. Louis people and with the Intternational Comite of Europe.

This latter body alone has the power to say where and when the Olympian games shall be held. No transfer to St. Louis can be made without its consent. But the act of asking for permission in the matter was generally accepted yesterday as a virtual resignation of the games for Chicago.

This subcommittee consisted of Henry J. Furber, Jr., Dr. William R. Harper, Judge John Barton Payne, Hary G. Selfridge and Charles R. Crane. These men are expected to take up the matter immediately.

A cable message will doubtless be sent to the headquarters of the comite in Paris, and, in addition to an immediate meeting here, the members will, it is expected, go to St. Louis within a few days in order to get a better grasp of the situation in the Mound City.

PARKER FORFEITED AGAIN

For the Fifth Time in One Week a St. Louis Wrestler Stayed the Time Limit With Boston Man.

Five times in one week Harvey Parker, the "Little Demon" wrestler from Boston lost the $25 forfeit offered by him to wrestlers who could stay 15 minutes on the mat with him without being thrown.

Last night at the Standard Theater Oscar Wassem again stayed out the time limit and drew down the $25.

Parker says no city in the country has so many first-class wrestlers as St. Louis, excepting New York.

FAVORITES LOST AT CINCINNATI

Four Short-Priced Contenders Were Beaten Yesterday at Latonia.

CINCINNATI, Nov. 15.—The bookmakers reaped a harvest at Latonia today by the downfall of four favorites. Laya and Mary Glenn were the only top choices winning purses. The handicap at a mile and a sixteenth went to Adelante at odds of 6 to 1. Jockey Lindsey was thrown from Dynasty in the last race at the start and fell in front of the field, but luckily escaped serious injury. Weather clear, cool; track fast. Attendance, 6000. Summary:

First race, six furlongs—Layia 109 (J. Winkfield), 8 to 5, first by a length; Miss Mae Day 97 (Lindsey), 6 to 1, second; Temptress 109 (Helgerson), 6 to 1, third. Time, 1:15.

Second race, one mile—Prof. Neville 98 (Kelly), 20 to 1, first by a length; Privol 98 (W. Woods), 3 to 1, second; Ethel Davis 97 (D. Gilmore), 10 to 1, third. Time, 1:42.

Third race, five and one-half furlongs—Laura F. M. 102 (C. Kelly), 8 to 1, first by a length; Jake Greenburg 113 (Helgerson), 6 to 5, second; Olefiant 113 (Troxler), 4 to 1, third. Time, 1:08¼.

Fourth race, mile and one-sixteenth, handicap—Adelante, 96 (Houbre), 4 to 1, first by a length; Talala, 92 (C. Kelly), 13 to 1, second; Brief, 104 (Winslett), 6 to 1, third. Time, 1:47.

Fifth race, five furlongs—Mary Glenn, 110 (Lindsey), 8 to 5, first by three lengths; Miss Knickerbocker 110 (Troxler), 15 to 1, second; First Attempt 110 (Winslett), 10 to 1, third. Time, 1:01.

Sixth race, one mile—The Messenger 98 (Houbre), 7 to 1, first by two lengths; Nellie Bawn 99 (J. O'Connor), 6 to 1, second; Last Knight 103 (Helgeson), 7 to 5, third. Time, 1:42½.

CHESS CHAMPION COMING HERE

Dr. E. Lasker, premier chess player of the world, will be in St. Louis on Nov. 23 to 25, inclusive.

Since he vanquished the veteran Steinitz, in 1894, Dr. Lasker has stood without a peer in the chess world. The devotees of the "king of games" will have a rare opportunity to see the skillful maneuvering of its greatest master.

On the afternoons of Saturday, Monday and Tuesday Dr. Lasker will engage in single encounters against Messrs. Max Judd, Ed Schrader and George Wolbrecht, at the St. Louis Chess Club.

In the evenings he will be at the Office Men's Club.

Saturday evening he will play simultaneously 30 to 40 games. Monday evening he will deliver a lecture and afterwards play 10 or 12 games simultaneously against the experts in this city.

Tuesday evening Dr. Lasker and allies will play a match game against Mr. Judd and allies, the former consulting with them.

HE RECOVERED HIS HEARING

Boy Stepped on a Live Wire and Can Now Hear, Though Deaf for Seven Years.

PITTSBURG, Nov. 15.—Almost totally deaf in both ears for a period of seven years, Charles McCormick, aged 11 years, of Independence street, West End, suddenly regained his sense of hearing in a peculiar manner. The boy was playing near his house in company with several playmates when he stepped on a live telephone wire that had fallen to the ground. He was thrown violently to the ground, and was badly shocked. His playmates ran to him and took him home. Upon his arrival his parents were surprised and amazed to find that the boy had completely regained his sense of hearing. Charles is a pupil of the Riverside School, and his teacher has been compelled to communicate with him by means of writing. Seven years ago, on a Fourth of July celebration in the West End, a boy threw a giant cracker, which strucq Charles on the left ear, and his hearing was almost destroyed. Medical aid was sought and a number of prominent specialists consulted, but to no purpose. His case was finally given up as hopeless, and his sudden recovery of his hearing is now attracting much interest.

MARRIED BY MOONLIGHT.

They Were in a Hurry and Met the Magistrate on the Street.

HOUSTON, Tex., Nov. 15.—By the light of the moon, assisted by the rays of an electric arc lamp, Justice Matthews joined in matrimony late last evening, Richard Harwood and Polly Kinlaw. The middle of the street at the corner of the intersection of Milam and Gray avenue was the scene of the ceremony.

The couple, attended by their friends, had called at the home of the judge close at hand, but were disappointed in finding he had not yet returned. They were walking down the street when they met him. Harwood had his license.

"Do you want to get married right now?" asked the justice.

They said they did.

"Well, I reckon any place in Harris County will do," answered the magistrate. "Come out here under the light."

In a little group the principals in the affairs stood surrounded by their friends, while the judge said the words that made them husband and wife.

Wedding Rings (Solid Gold).

Finest qualities, $3.00 to $20. Mermod & Jaccard's, Broadway and Locust.

Write for catalogue. Mailed free.

WENT TO HIS BOYHOOD HOME.

Muncie Man Disappeared and Went to Ohio on a Visit.

MUNCIE, Ind., Nov. 15.—The return home of William F. Watson, one of Delaware county's wealthy men, cleared up the mystery of his disappearance that caused his friends and relatives anxiety. Last Tuesday morning Watson, who is a methodical business man, started up town from his home. From then until four days later nothing was heard of him, except that a friend said he had seen him board an east-bound Big Four train Tuesday morning.

On his return, Watson was surprised at the stir his absence had caused. "When I reached town Tuesday morning," he said, "I was seized with a desire to visit my birthplace and old home in Zanesville. Consulting a time card, I saw I had but a few minutes to catch the train, and I decided to do it. There was not even time to telephone my relatives. I visited there several days and then came home. If a man of seventy-four isn't old enough to take care of himself, who is?"

CONTROLS CHICKEN MARKET.

Ohio Rustler Has Corralled the Market Near Springfield, O.

SPRINGFIELD, O., Nov. 15.—It has developed that there is a one-man chicken trust in Clark County, and Springfield people who have been attending market and paying as high as 60 cents for good fat fowls now understand the situation. One man controls the situation. He has huckster wagons scouring the county every day, buying all the chickens, eggs and butter available.

It is he who dresses the fowls and sells them to the market people, who are forced to buy for the reason that their trade demands chickens and there is no other place to get them. It is estimated that one man controls over 90 per cent of the chickens raised and sold in the county.

THE PURCHASING POWER OF A DOLLAR

Has never been as great as it can be made at Famous tomorrow. The items mentioned below represent but a mere handful of the splendid bargains to be had here Monday. Today's Globe-Democrat and Republic tell of others. It'll be a day of GENUINE VALUE-GIVING—a day of most profitable shopping for you.

Famous

BROADWAY AND MORGAN.

LACES

300 pieces assorted cotton and linen Torchon, fancy cotton and crochet Laces—net top and Duchesse effects—several widths—up to 10c values—Monday, choice, per yard—

3c

Ladies' Vests

and pants—Jersey ribbed—fleece lined — white or ecru—gusseted sleeves — silk trimming — pants with French band, buttoning on side—50c value—Monday only—

35c

Percalines.

36-inches wide —all colors and black — 15c quality—Monday special at, yard,

10c

Tam O'Shanters

Of Camel's Hair — all colors—75c value —special at

44c

Playing Cards

Best quality "Steamboat" brand —Monday, per deck,

7c

Best Prints

Fancies — black and white and gray and white—worth 6c yd. — while they last, yard,

3½c

Pillow Cases

42 or 45 inch size—Muslin equal to Pepperell—2-inch hem—worth 12½c each — Monday

8½c

Zephyr Ginghams

In neat, pretty stripes — blues and blue gray—no better 12½c Ginghams in the market — Monday, yard,

7½c

Amoskeag Apron Ginghams

You all know them —none better—yard,

5c

White Quilts

Fringed and hemmed —worth $1.50, but more or less soiled—while they last Monday, each,

75c

Thanksgiving Linens

Are now uppermost in the minds of many house and restaurant keepers. DON'T BUY until you've closely inspected our stock of snow white flaxen fabrics. You'll be charmed with the qualities, patterns and fair prices. These Thanksgiving specials will prevail this week:

65c Table Damasks—All linen, 64 inches wide, bleached or unbleached, at, yard....... 47c

75c Table Damasks—68 inches wide, bleached or unbleached, at, yard............ 58c

90c Table Damasks—72 inches wide—all linen, at, yard.............................. 69c

$1.00 Table Damasks—72 inches wide—all linen, at, yard.............................. 83c

$1.25 Table Damasks—72 inches wide—all linen, at, yard.............................. 95c

All-Linen Dinner Size Bleached Napkins; worth $1.39 dozen, for...................... 95c

All-Linen Dinner Size Bleached Napkins, worth $1.75 dozen, for...................... 1.39

All - Linen 24x24-inch Size Bleached Napkins, worth $2.25 dozen, for........ 1.75

All - Linen 24x24 - inch Size Bleached Napkins, worth $3.00 dozen, for......... 2.19

Table Sets—Pattern cloths, 10-4 size, with 19x19-inch napkins to match; all linen, full bleach, worth $5.00, for...... 3.90

Table Sets—Very fine damasks, 12-4 pattern cloths, with 23x23-inch napkins to match, worth $12.50, for.............. 9.39

Hemstitched Table Sets — 10-4 cloth with 20x20-inch napkins to match—German make; all linen; worth $8.00, for.............................. 5.50

Lunch Cloths—Hemstitched, fine satin damask, 36x36-inch; cheap at $1.75, for.............................. 1.19

Lunch Cloths—Hemstitched, fine satin damask, 45x45-inch, cheap at $2.00, for.............................. 1.45

Tray Cloths — 18x27 - inch, all linen, worth 30c, for.............................. 19c

Tray Cloths — 20x30-inch. fine Satin Damask, worth 75c, for.............................. 48c

3 SHOE SPECIALS

of paramount importance are Monday's attractions in our always busy Shoe section. Each is a money saver of exceptional merit.

Ladies' $2.50 Shoes, $1.90—

Made of vici kid—lace style—genuine Goodyear welted—with patent leather tips—Cuban heels, extension soles, new, stylish lasts and patterns—sizes 2½ to 8, A to E widths—Monday, choice per pair........... 1.90

Ladies' $3.00 Shoes, $2.35—

Equal to any $3.50 shoe in town—they're made of guaranteed patent coltskin—Goodyear welted—dull kid tops—¾ foxed—in the latest and dressiest styles—all sizes and widths—Monday, only at Famous—per pair 2.35

Ladies' $4.00 Shoes, $3.35—

Made of Baker's finest patent colt on the new Teck shape—lace style—extension soles—Goodyear welt—dull Kangaroo top—military heels—in all sizes and widths—for this day only—Monday, special at.......................... 3.35

AN EXTRAORDINARY SALE OF

PILLOW TOPS.

If you want to see some grand bargains, just visit our art needle-work Dept. tomorrow.

Handsome Lithographed Pillow Tops—on best denim—bright, snappy patterns — regular 50c values—Special Monday.... 29c

Fancy Stamped Pillow Tops and Backs—high art colors—fine cloth—full size—39c to 50c values — Special Monday at..... 25c

Tapestry Cushion Tops—15 exquisite patterns—woven designs—best imported fabrics—59c to 75c values—Special Monday, at.............................. 39c

Beautiful Cords and Tassels—Mercerized finished—rich colorings—cord 3 yards long—two heavy tassels — Special Monday at.............................. 23c

Wizard of Oz Music.

Everybody will be whistling it—everybody will be playing it this week. Specially priced at Famous Monday only.

I'll Be Your Honey in the Springtime.........
When You Love, Love, Love.................
It Happens Every Day.........................
The Different Ways of Making Love..........
The Scarecrow ....
She Really Didn't Mind the Thing at All..............................
Sammy..............................

Choice at 17c

Wizard of Oz Selections— Special Monday only, at.............................. 38c

BARGAIN COUNTER

Ladies' $1.50 and $2 Waists, 89c.

Of all-wool flannel—in every popular shade—full tucked and pleated fronts—new pouch sleeve—also mercerized sateen waists in plain black and polka dot designs—great values—Monday on the bargain counters—choice at.............. 89c

Children's 50c Union Suits—

Egyptian yarn—jersey ribbed and fleece-lined—button down front—drop seat—perfect fitting, well made garments—Monday on the bargain counter—Special at.............................. 29c

The Lace Curtain Sale

Will continue another week—with the addition of about 300 pairs, consisting of small lots from a large Philadelphia mill. Prices have never been so low before.

Lace Curtains—3½ yards long and very wide—in four handsome new patterns; worth $2.00 and $2.25, pair.............................. 1.19

Lace Curtains—in fish net, point d'esprit, cable net and other popular designs—full length and width; worth $2.75 pair, for.............. 1.69

Lace Curtains—in exquisite Brussels effects, full length and width; worth $3.00 and $3.25 the pair, for.............................. 1.98

Monday's Blanket Specials.

75c Cotton Blankets—10-4 size—heavy fluffy fleece with neat, pretty border—the pair.............................. 47c

$3.00 Blankets—wool filled, gray or white—10-4 and 11-4 sizes—handsome borders—Monday, choice.............. 2.19

A Five-Dollar Blanket for Three-Ninety will doubtless interest you—we have them in sanitary gray or white—very slightly—11-4 size—well worth $5—Monday.............................. 3.90

Crowding Out All Basement Goods

Making room for the most elaborate display of Christmas goods ever shown by Famous. It's policy for you to stock up while such low prices prevail. These for Monday:

48c for RETINNED FRUIT AND MEAT CHOPPER.
35c for 5-FOOT IRONING BOARDS.
19c for PASTRY BOARDS.
59c for HARDWOOD MEDICINE CABINET.
88c for THE STAR IRON FRAME WASH WRINGER.
65c for 8-GAL. GARBAGE OR ASH PAIL.
69c for FAMILY HOUSE SCALE.
48c for GALVANIZED WASH TUBS.
$2.48 for WESTERN WASH MACHINE.
69c for MRS. POTTS' IRONS, THREE IRONS, HANDLE AND STAND.
$2.95 for OIL HEATERS, LARGE CIRCULAR BURNER.
98c for ROUND GAS HEATERS.
75c for WOOD BATH TUB SEAT.
25c for COVERED ROASTING PANS.
25c for NICKEL PLATED SOAP HOLDER.
75c for BLUE ENAMELED TEA KETTLE.
98c for BRASS BIRD CAGES.
10c for BRASS PLATED PADLOCKS.
48c for THREE PIECE FIRE SETS.
75c for WOOD BOTTOM CLOTHES HAMPER.
39c for JAPANNED BREAD BOXES.

To the Women of America

The makers of "Queen Quality" offer an opportunity for competing for one hundred cash prizes in gold, aggregating the sum of $5000.00. This proposition is an easy one when the excellence of these shoes is taken into consideration. The best materials, the finest workmanship, the swellest appearance and most enduring wear, make this a shoe whose praises women are glad to voice. The prizes are to be awarded to the hundred women who shall give the best reasons why

Queen Quality SHOES

THE FAMOUS SHOE FOR WOMEN

are superior to all other shoes in the following respects:

1st.—"That Comfortable Feeling" of a "Queen Quality" Shoe.
(Showing where and how they fit better than any other shoe—which is the cause of that comfortable feeling.)

2d.—"The Satisfying Qualities" of a "Queen Quality" Shoe.
(Showing why women who have once tried "Queen Quality" Shoes always wear them afterwards.)

3d.—"The Exclusive Style and Individuality" of a "Queen Quality" Shoe.
(Showing why "Queen Quality" is the recognized leader of shoe fashion.)

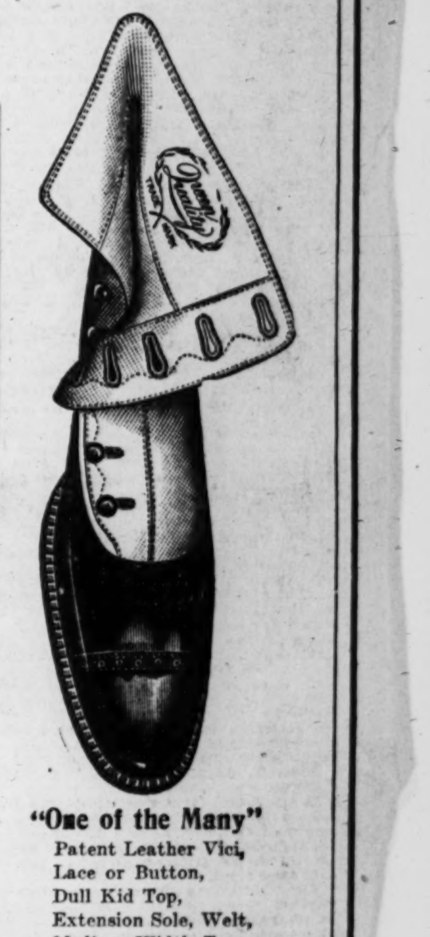

$1000 in Gold is the First Prize

2d.—$500; 3rd.—$400; 4th—$300; 5th—$200; 6th to 10th (5)—each $100; 11th to 20th (10)—each $75; 21st to 30th (10)—each $50; 31st to 40th (10)—each $25; 41st to 50th (10)—each $20; 51st to 60th (10)—each $15; 61st to 70th (10)—each $10; 71st to 100th (30)—each $5.

Any woman who will buy a pair of "Queen Quality" Shoes and wear them, and then write a plain, commonsense, natural article containing her opinions of their merits, can enter this competition. We furnish a blank to each purchaser of the shoes.

$3.00

Mail Orders Filled.

The House Which Gave St. Louis Shoe Fame.

Brandt's

Sole Agents in St. Louis for "Queen Quality."

"One of the Many"
Patent Leather Vici,
Lace or Button,
Dull Kid Top,
Extension Sole, Welt,
Medium Width Toe,
Sizes 2½ to 7, AA to E.

With dispatch and satisfaction.

WEAK, WASTING, STRICTURED **MEN** Cured While You Sleep, IN 15 DAYS

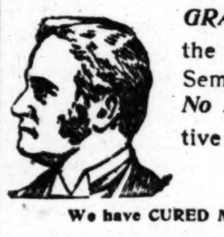

GRAN-SOLVENT Dissolves Stricture Like Snow Beneath the Sun, ***Reduces Enlarged Prostate,*** Strengthening the Seminal Ducts, Forever Stopping ***Drains and Emissions. No Drugs to Ruin the Stomach,*** but a Direct and Positive Local Application to the Entire Urethral Tract.

20,468 CURES LAST YEAR!

We have CURED MEN in Every City in the UNITED STATES, and Almost Every Country on Earth.

Showing diameter of the St. James Crayons prepared in various lengths to suit the Patient's condition, are inserted into the Urethral canal upon retiring at night, slip into position without the slightest effort, requiring about three hours to dissolve, ACTING LIKE A MILD ELECTRIC CURRENT.

STRICTURE

Cured in 15 days, without pain, injury or inconvenience. The crayons are inserted at night and act while you sleep. "Gran-Solvent" removes every symptom of stricture, leaving the canal as healthy as when nature formed it. NO BRUTAL CUTTING OR DILATING, NO INJECTIONS TO IRRITATE THE MEMBRANE, NO INTERNAL DRUGGING TO RUIN THE STOMACH. The St. James treatment is local, direct and positive.

VARICOCELE

Varicocele is an accumulation of sluggish blood in the veins of the scrotum, due solely to imperfect circulation, and has its origin in a diseased and torpid Prostate Gland. Operations in this disease are only temporary, and no mechanical device yet discovered has cured a single case. Gran-Solvent heals the Prostate and restores healthy circulation. Varicocele disappears and the sluggish accumulation is replaced by pure, healthy red blood.

BLOOD POISON—Syphilis, Primary, Secondary and Tertiary. POSITIVELY NO PAY UNTIL CURED. Old Sores, Ulcers in the mouth, Hair falling out and all other evidences removed in 30 days.

After years of patient experiment we produced our unfailing specific, "Anti-Clem'ne," which is prepared with minute accuracy in combination with Stillingia, Sylvatica, Smilax, Sarsaparilla, Xantoxolum, Carolinianum, Phytolacca, Decandra and Lappa Minor. This sovereign combination of active vegetable alteratives will destroy the germ of blood poison in from 30 to 90 days, eradicating every taint of the disease.

PILES—"Gran-Solvent" dissolves the entire Pile, together with the false membrane, leaving the canal in as healthy condition as when nature formed it.

WRITE TODAY. DO NOT DELAY.

Any sufferer from STRICTURE, and its offspring, VARICOCELE, PROSTATITIS and SEMINAL WEAKNESS, or from infectious BLOOD POISON, PILES, KIDNEY and BLADDER DISEASE, HYDROCELE or RHEUMATISM, is invited to write us or cut out the coupon herewith, write his name and address plainly, mail it to the St. James Med. Assn., 17 St. James Building, Cincinnati, O., and they will send their illustrated Treatise, showing the parts of the Male Sexual System involved in urethral ailments, securely sealed, PREPAID, FREE

FREE TREATISE COUPON.
ST. JAMES MEDICAL ASSOCIATION,
17 St. James Bldg., CINCINNATI, O.
Please send me a copy of your illustrated work securely sealed, PREPAID, FREE of all charges.
Name
Address

ST. JAMES MEDICAL ASSN. 17 St. James Building, CINCINNATI, O.

Save Time and Money

Teeth extracted absolutely without pain. Acknowledged to be the easiest and best painless extractor in St. Louis.

REFERENCES—My Gold and Porcelain Crowns are perfect and I had 6 teeth extracted absolutely without pain.—Mrs. Stow, 3104 Washington av.

Gold Crowns NO MORE $3 NO LESS

DON'T be humbugged by dentists who claim to do painless work; our patented methods are positive. Why take chances with others?

Established 25 years. All work guaranteed for 15 years. No delay.

SPECIAL PRICES UNTIL NOV. 23 Only.

Set of Teeth.......$2.00 | Bridge..............$2.00
Best Set "Special"..$4.00 | Extraction, painless...25c
22k Gold Crown ...$3.00 | Gold Fillings..........75c

Our Reliability Is Unquestioned. This firm is backed by a wealthy corporation and is therefore thoroughly responsible. All work guaranteed for 15 years. German spoken.

Protective guarantee of 15 years. Dr. Tarr, Mgr., and skilled staff of operators in constant attendance.

NATIONAL DENTAL PARLORS, 720 Olive St.

Lady attendants. Open daily—Evenings till 9 o'clock. Sundays, 9 to 4. Take elevator.

EYES FITTED WITH GLASSES.

By Dr. McCarthy, whose success is widely known.

EXAMINATION FREE.

Gold Spring Eye Glasses, $3.00 kind, our price.................$1.75
Fine Glasses, regular $2.00 kind, our price....................$1.00

McCARTHY OPTICAL CO., - 609 Locust St. (Equitable Building.)

FAMILY TRADE A SPECIALTY

PROMPT DELIVERY

Coal and Coke

BEST GRADES SOFT COAL

JUPITER, SMITHFIELD

ARKANSAS ANTHRACITE

BARTH-ROSE COAL CO.

Both Phones. 66 Laclede Bldg.

WHEN YOU BUY A

You are NOT paying for CHROMOS, SCHEMES, ETC., but for FINE QUALITY HAVANA TOBACCO. EQUAL TO IMPORTED CIGARS.

F. R. RICE MERCANTILE CIGAR CO., Manf. St. Louis. Union Made.

More Than Any Other St. Louis Paper

October "Wants" | This Year . . 38,810 | Last Year . . 33,541 | P.-D. Gain . 5,269

ST. LOUIS POST-DISPATCH

Greatest Help Medium in the West

October "Helps" | This Year . . . 17,667 | Last Year . . . 14,206 | P.-D. Gain . . 3,461

PART THREE — ST. LOUIS, SUNDAY MORNING, NOVEMBER 16, 1902. — PAGES 1—12 B

From Foreign Correspondents of the Sunday Post-Dispatch.

NEWS OF THE WORLD BY CABLE

The Weekly Review of the Old World by Special Representatives.

Four Popular American Countesses in Robes of State and Coronets Denoting Their Rank.

THE COUNTESS OF ORFORD. THE COUNTESS OF TANKERVILLE. CORA COUNTESS OF STRAFFORD. THE COUNTESS OF DONOUGHMORE.

AMERICAN WOMEN SHINE IN LONDON

Wives of Four Earls Are From New York.

POPULAR IN BRITISH CAPITAL

COUNTESS OF ESSEX DAZZLED THE LIBERAL SALON.

What the American Countesses Do to Make Themselves the Most Brilliant Women in Brilliant Assemblages.

Special Cable to the Post-Dispatch.
(Copyright, 1902, by the Press Publishing Co.)

LONDON, Nov. 15.—A quartet of former New York women, who are now countesses, have become very popular in different sets of the nobility, though not closely identified with what is known as the "smart" set. They are the wives of the Earls of Oxford, of Tankerville and of Donoughmore and the widow of the Earl of Strafford.

The Countess of Orford, the wife of the present Earl of Orford, the fifth, was Louise Melissa Corbin, a daughter of D. C. Corbin of New York. She was married May 17, 1888, and has had two children, a son, who died May 20, 1893, at the age of 2½ years, and Dorothy Rachel Melissa, who is in her twelfth year.

The Countess of Tankerville was Leonora Sophie Vanmarter, daughter of J. G. Vanmarter of New York. She married the present (seventh) Earl of Tankerville Oct. 23, 1895. They have a 5-year-old son, called by his father's second title, Baron Ossulton, and a daughter, Ida Olivia Sophie, who will be 4 years old tomorrow. Their daughter, Georgina, who would have been 6 years old now, lived only one day. The countess entertains most hospitably at Cullingham Castle, Belford, Northumberland.

The Countess of Donoughmore, second daughter of Michael P. Grace, brother of ex-Mayor William R. Grace of New York, maried the sixth Earl of Donoughmore in London last December. The bride's family showered jewels on her at the time of the wedding.

Countess Cora of Strafford was the widow of Samuel Colgate of New York when she married on Dec. 6, 1898, the fourth Earl of Strafford, who was killed by a railway train five months later. She is known as Countess Cora to distinguish her from the Countess of the present Earl of Strafford, the brother of the fourth Earl.

Countess Cora has sailed for India to attend the great coronation durbar at Delhi as a guest of Viceroy Curzon and Lady Curzon.

The countess was a conspicuous figure recently at the first reception of Lady Colebrooke, who is trying to start a salon in the interest of the Rosebery faction of the Liberal party. The reception, in Lady Colebrooke's beautiful house in Stratford place, enabled several American women to take the shine out of their English rivals.

Lord Rosebery himself was present and was in a very agreeable humor, complimenting Lady Colebrooke on her great success.

Countess Cora of Strafford wore black velvet, severely plain but for a huge cabochon of turquoise on one side of the corsage and a fringe of black chenille depending from it.

Miss Colgate, her daughter, was in a simple white chiffon dress, with a pearl necklace and pearl strings threading her hair.

The generally admitted beauty of the night was Mrs. Von Andre, Senator Depew's sister-in-law, who was gowned in white satin, with pearls, clusters of lovely white roses and sparkling diamonds in her hair.

TRAGIC MEETING OF SISTERS

Jealous Girl Stabs Rival on the Street, Who Proves to Be Her Long-Lost Sister.

Special Cable to the Post-Dispatch.
(Copyright, 1902, by the Press Publishing Co.)

PARIS, Nov. 15.—Louise Leprez met her lover with another girl on his arm and in a fit of jealousy attacked her rival with a pair of scissors, stabbing her several times. Her sweetheart cleared out and the two young women were taken to the lockup. When they gave their names to the commissioner it was discovered that they were sisters, who had been separated long years. They fell, weeping, into each other's arms, and subsequently, discovering from the police records that the young man both admired was unworthy of their love, both abandoned him.

It seems that 15 years ago the girls' father and mother decided to live apart, the father taking one of the them, Louise, with him, and the mother taking the other daughter, Claire, with her. From that time the girls had not seen each other until their tragic meeting on the street.

GOODALL LEFT PENNILESS

(Copyright, 1902, by the Press Publishing Co.)
Special Cable to the Post-Dispatch.

LONDON, Nov. 15.—Frederick Goodall, octogenarian, Royal Academician and painter of biblical subjects which once had great vogue, has been sold out this week and still is left penniless. The money realized by the auction sale is barely enough to satisfy his creditors. His famous picture "The Flight Into Egypt," for which he once refused $20,000, fell under the hammer for $1250. It is considered a scandal that the Royal Academy, an extremely wealthy institution and one which enjoys many valuable privileges, should permit one of its most respected members, overtaken by misfortune in his old age through no fault of his own, to be subjected to this indignity of a public sale.

THE UNHAPPY CZARINA BESET BY HER POLITICAL ENEMIES

Story That Czar May Divorce Her for Not Bringing Him a Son Gains Credence From Her Settled Sadness Which Leads Her, Even in Company, to Brood in Gloomy Silence—Princess Alix Hounded by the Court.

Special Cable to the Post-Dispatch.
(Copyright, 1902, by the Press Publishing Co.)

ST. PETERSBURG, Nov. 15.—The Czarina has been a victim of profound and growing melancholia since her hope of becoming a mother again was dashed two months ago.

To add to her despair, a noted physician of Vienna, who has made a study of her ancestors, has reported that for some hundreds of years the women of her stock have been greatly in the preponderance, that the mothers have had families chiefly composed of daughters.

Her woeful countenance and her absentmindedness to the point of gloomy silence in the company of others have strengthened belief in the rumor that the Czar is seriously thinking of taking the advice of high church dignitaries to divorce his wife in order that he may marry a woman whose children will not all be daughters.

The Czarina is the mother of four children, all girls. She thought she had one more chance of regaining the good will of the Russian people by presenting the Czar with a son this autumn, but she was doomed to the bitterest disappointment through one of the mysterious freaks of nature.

People outside of this country cannot comprehend the eagerness of the Russians for an heir to the throne, as no woman can reign in Russia while the male line holds out. One powerful reason for wishing a son born to the Czar is to have a peaceful succession. It is feared that the Czar's rather frail brother, now heir presumptive, may not live long, and that if Nicholas passes away without an heir the empire may be rent by strife between his four uncles for the throne.

So the Russian church authorities, who have power to divorce and who suspect that the Czarina's enforced conversion to their so-called orthodox was not sincere, are said to be pressing the "autocrat of all the Russias" to put her away. The Czarina's lot is made still unhappier by numerous courtiers whose enmity has been aroused. Being the daughter of Queen Victoria's favorite daughter Alice, she has inherited or acquired a good many of her grandmother's ideas about propriety and reform.

Soon after the lovely and widely popular Princess Alix of Hesse became Czarina Alexandra Feodoro, she saw a court lady smoking in the palace, and remarked loud enough for the offender to hear that she regarded a cigarette in a woman's mouth as offensive as an oath in a man's. She forbid any lady of the court to smoke in her presence—although her own sister, Grand Duchess Serge, smokes like a locomotive—or even to go near her with the smell of tobacco on her garments. Thereupon the women began to spitefully call her "The German" and "The Englishwoman"—for, in tastes and habits, she is more English than German—and the men soon echoed the epithets.

Moreover, many once high officials have their grievances. That long-time imposing court figure, Prince "Sandy" Dolgorouki, was turned out of the position of grand master of ceremonies by the Czarina because she regarded his airs and those of his peculiar wife as insufferable. The Czarina peremptorily dismissed Baron Frederick, an old minister of the court, for disobeying her order not to telegraph anything when the Czar was sick two years ago, without first letting her see it.

The baron had answered an anxious message of inquiry from the Czar's mother.

Numerous other dignitaries trace their downfall to the Czarina, and it is even whispered that the late Count Muravlaff, formerly foreign minister, committed suicide because she blocked a plan he had laid to rob England, when embarrassed, of command of the Red sea.

It can easily be surmised, therefore, that the Czarina is the object of the revenge of powerful personages, and that their intrigues alone would make her life miserable.

CONSUELO IS IMPROVING

Special Cable to the Post-Dispatch.
(Copyright, 1902, by the Press Publishing Co.)

LONDON, Nov. 15.—The Duchess of Marlborough has greatly benefited, according to the reports received by the duke, from the treatment for catarrh for which she went to a famous Viennese specialist. The disease caused her the most anxiety because it threatened to injure her hearing, deafness being an affliction to which, it appears, the Vanderbilt family is subject.

The duchess had begun to suffer from thickening of the drum of the ear, precisely the form in which the affection has always presented itself in the family.

KING EDWARD'S DAUGHTER MAY WED AUSTEN CHAMBERLAIN

PRINCESS VICTORIA — AUSTEN CHAMBERLAIN.

Special Cable to the Post-Dispatch.

LONDON, Nov. 15.—British society is greatly interested in the peristent rumor recently circulated to the effect that Austen Chamberlain, the new postmaster-general of England, has fallen in love with King Edward's second daughter, Princess Victoria, and that the princess returns his affection. The Princess Victoria is the only unmarried daughter of the King. She is 34 years old, and in the last five years her name has constantly been linked with that of one prince or another, but all reports have proved unfousded. Postmaster-General Chamberlain is the eldest son of Joseph Chamberlain and is 39 years old. He was given his present post after serving for two years as financial secretary to the treasury.

TOUCHES BRITISH HEART

England Furious at the American Trust, Which Has Sent Up the Price of Bacon.

Special Cable to the Post-Dispatch.
(Copyright, 1902, by the Press Publishing Co.)

LONDON, Nov. 15.—Bacon at British breakfast is as elemental an institution in England as the monarchy. Britishers are now compelled to forego their favorite, owing to the operations of the American trust, which is steadily sending the price above what the average man can afford to pay.

Alphonse Daudet attributed the stolidity of the British character to the dyspeptic effects of the perennial bacon and eggs for breakfast. Nevertheless the race is wedded to the dish and grumble loudly because it is placed beyond reach. Bacon is 25 per cent dearer than it was a year ago and the price is rising every moment.

This is really the form in which the American competition is most bitterly resented, as it strikes home in every household and provokes fresh animosity every morning.

ROUMANIAN MINISTER MAD

Special Cable to the Post-Dispatch.
(Copyright, 1902, by the Press Publishing Co.)

LONDON, Nov. 15.—Lord Mayor Samuel has caused something of a stir in the diplomatic world by having published a statement that he refrained from inviting the Roumanian minister to the Guildhall banquet to meet the cabinet ministers as a protest against the continued persecution of the Hebrews in Roumania.

The Roumanian minister, deeply affronted, has complained to the foreign secretary that a slight has been publicly put upon him. He may demand that the King of Roumania grant him his recall.

Lord Mayor Samuel was technically in the wrong in making this discrimination and then publishing the fact, if admitted, but sympathy is entirely with him.

GERMANY CLAIMS SARAH BERNHARDT

Schopfloch Said to Be Native Village.

SHE INDIGNANTLY DENIES IT

SAYS SHE IS FRENCH BY BIRTH AND AFFECTION.

What Several Biographers Have to Say of Her Parentage and the Place of Her Birth.

Special Cable to the Post-Dispatch.
(Copyright, 1902, by the Press Publishing Co.)

PARIS, Nov. 15.—Schopfloch, a small village of Bavaria, is clamoring for the honor of being the birthplace of Sarah Bernhardt. In a Hebrew register the following is inscribed: "Sarah, daughter of Judith Bernhardt, born Jan. 24, 1844."

The mother emigrated to America a few years afterward, leaving the child to Hebrew charity. When the girl was 12 years old she was sent to her mother with other emigrants, but never reached America. Much later the parish heard that she had been sheltered in a Roman Catholic convent and educated there. The mother returned from America about 30 years ago paralyzed. The parish refused to provide for her and sent her to Trieste, which was neither her home nor the place to which she meant to return from America. Very old people remember her as a tall, exceedingly thin person, with remarkable features.

Mme. Bernhardt is said to be very angry at the report, and declares she is French. She is now touring Germany.

Sarah Is Much Perturbed.

"I am surprised that the Paris press should, on the strength of the stupid canard of a Berlin sheet, have admitted the report that I had affirmed I was a German Jewess, and had passed my early youth at Frankfort-on-the-Oder, the place of my birth. I am a Christian and a French woman. My early days were spent in convent of Grand Champs, Versailles."

Writing from Muhlausen to the Figaro on the same subject, the distressed actress says:

"For more than 30 years I have held with all the strength of my heart and intelligence the flag of French art as high as possible. After the war of 1870 I received a gold medal for my conduct during that war. Yet they ask if I am a French woman. Yes, I am French—French by birth, by heart, character, art and affection."

The Daily Messenger, long known as Galignani's, contributes this to the Bernhardt biographical literature:

A Brief Biography.

"Bernhardt was born at No. 5 Rue de l'Ecolede Medecine, Paris, Oct. 22, 1844. Her mother was a Jewess, who had migrated to Paris from Berlin. Her grandfather was an optician of Amsterdam, and there she spent her earliest childhood.

"At a convent at Versailles, where she was sent at the age of 7, she became notorious for the violence of her temper.

"In 1859 she entered the Paris Conservatoire and became a pupil of Provost and Samson. In two years she gained the second prize for tragedy and the next year the same for comedy. On Aug. 1, 1862, she made her debut at the Theater Francaise in 'Iphigenie.'

"To Francisque Sarcey is due the credit of discovering Sarah Bernhardt's talent. When all other critics were silent he announced that, though her acting was that of a schoolgirl, her elocution was perfect.

"She was eight months at the Comedie Francaise when she boxed the ears of Mlle. Nathalie, her senior, and left for other fields. Her first success was in 1869, when she appeared as the Florentine Page in 'Le Passant.' During the siege of Paris she worked untiringly with the Odeon ambulance, and shortly after returning to the stage achieved a veritable triumph as the Queen in 'Ruy Blas.' Thereafter managers were at her feet."

KAISER HONORS BERNHARDT

Special Cable to the Post-Dispatch.
(Copyright, 1902, by the Press Publishing Co.)

PARIS, Nov. 15.—All Paris is rejoicing in Bernhardt's hard-won but glorious victory in Berlin.

Though hissed at the outset of her engagement she ended by capturing all hearts. The Emperor himself joined in the enthusiastic eulogiums in marked fashion. By the Count von Hochberg he sent her this message:

"I understand now why Mme. Sarah Bernhardt has so long delayed her visit to us. She wished to show herself only at the apogee of her talent."

A more poetical and graceful compliment was paid to the great actress by a well-known German painter. He sent her a magnificent wreath of flowers with the following inscription:

"To the soul of France, to the Princess Lointaine, who, shining in all your gestures, dreams and words, has deigned to let herself be loved by us.

"A GERMAN PATRIOT."

CELLULOID NOSE ON FIRE.

Horrified Crowd Followed Blazing Man Into a Drug Store.

Special Cable to the Post-Dispatch.
(Copyright, 1902, by the Press Publishing Co.)

PARIS, Nov. 15.—Leon Godefroy, having lost his nose, got a surgeon to replace it with a celluloid imitation. While he was lighting a cigarette on the boulevard the other evening his nose took fire. Godefroy jumped about in pain and was carried through a horrified crowd to a drug store where the extraordinary conflagration which had involved his mustache, beard, eyelashes and eyebrows and had injured his eyes, was extinguished.

ST. LOUIS POST-DISPATCH

Founded by JOSEPH PULITZER. Published by THE PULITZER PUBLISHING CO., 210-12 N. Broadway.

SUBSCRIPTION RATES.

	City and Suburbs.	Country.
Daily, single copy	1c	2c
Sunday, single copy	5c	5c

DELIVERED BY CARRIER.

Daily and Sunday, per week	11c	15c
Daily and Sunday, per month		65c
Daily only, per month		45c

BY MAIL IN ADVANCE—

Daily and Sunday, 1 year	$6 00
Daily and Sunday, 6 mos.	3 00
Daily and Sunday, 1 mo.	60
Sunday, 1 year	2 00
Sunday, 6 months	1 00
Sunday, 3 months	50

POSTAGE RATES—

16 pages	1c
24 to 32 pages	2c
40 to 50 pages	3c

Outside United States, Canada, Mexico, double above rates.

TELEPHONES.

Bell—Main.		Kinloch.
664, 665, 2920	Business Office	2112B, 2113B
4039	City Editor	2114B
1927	Circulation Department	2111B

Entered at the Postoffice at St. Louis as Second-Class Matter. Remit by Money Order, Draft or in Registered Letter. Address all communications and complaints of imperfect service to POST-DISPATCH, St. Louis, Mo.

Agent Foreign Advertising, S. C. Beckwith, Special Agency, 48 Tribune Building, New York. 510-512 The Tribune bldg., Chicago.

Sunday Post-Dispatch NET CIRCULATION FOR THE MONTH OF OCTOBER, 1902

October 5	180,546
October 12	182,689
October 19	183,519
October 26	184,941

Largest NET Circulation West of the Mississippi by 80,000.

People's Popular Want Ads TOTAL FOR OCTOBER

38,810

10,000 GREATER Than the total of the next largest bonafide Want Medium west of the Mississippi.

Perhaps Garner's monkeys say "United States is."

The right kind of a jury will always have the courage of its convictions.

Chicago has discovered that she is so great that she can be a good neighbor to St. Louis without in the least injuring herself.

The fact that six young women of a cooking school got husbands before the school term was over should be noted by every young woman who can't cook.

FREE TEXT BOOKS.

The "Iron County Register" is hurt because the Post-Dispatch congratulates the people of St. Louis upon the prospective introduction of the free text book system into the public schools.

"The undermining through law," says the Register, "of the integrity, the manhood, the self-dependence and self-helpfulness of the citizen is a damnable thing."

These be strong words. Are they called for?

Is the integrity of the citizen impaired by free school buildings? Is the manhood of the citizen degraded by free books?

If free text books are object lessons, teaching the children "the monstrous doctrine that the state, and not the parent, or the pupils themselves, must provide the things necessary to their material progress through life," what do free buildings teach?

The logic which finds free text books inconsistent with self-help and individual manhood will condemn the entire system of public education.

Thomas Jefferson put his mint mark on the free school idea and his doctrine has been accepted without reserve. And the American people will not rest until the idea is realized down to the smallest particular.

The submarine torpedo boat, Adder, that so easily destroys a battleship, is a great deal worse than the sea serpent.

THE REWARD OF A SMILE.

Recently there died at Union City, Tenn., an old negro. He was a hotel porter. He handled trucks, hauled trunks, checked baggage, called out trains, carried men's grips, swept the floors, cleaned the cuspidors and met trains at the railroad station, drumming up patronage for his house.

The world at large never heard of this black man. He had little education, and there was nothing in his career to call general attention to him, more than there is about the ordinary sewer digger. His only object in life was to please his patrons and make a living. But about him there were two strong features, which brought him many friends—his cheerful disposition and his faithfulness to a trust.

So many friends did these two qualities make for him that the other day a small monument was placed over his grave, bearing this inscription: "Sacred to the memory of George W. Lee. Erected by his many friends, to whom he had been a faithful servant for 30 years. May he rest in peace."

The men who set up this stone in remembrance of a black man, a hotel porter, were white men. They appreciated his smile and his faithfulness, and for this they rewarded him with "tips" in life and with a monument after death.

The world shuns the pessimist and the traitor; it honors the man with the smile who keeps his word. George W. Lee, humble though he was, did not live in vain. The lesson of his life is obvious to all.

Sweden has the honor of having made the first foreign shipment for the World's Fair. It is an 800-horsepower marine tube boiler.

A LEARNED WOMAN.

A remarkable woman has just been appointed to a post in the Munich state library.

Fraulein Renz is a doctor several times repeated. She passed examinations at the University of Rome, in six of which she obtained the highest possible marks. She is learned in theoretical philosophy (whatever that may be), philology, comparative grammar, the classics and Sanskrit languages. She is especially at home in Italian and Latin grammar and in moral philosophy, while in several sciences and Greek she excels all competitors. To make her standing still more impregnable, she takes her examinations in Italian or English, not her native tongue.

The learned ladies of Queen Elizabeth's time were primary scholars compared to Fraulein Renz. They knew Latin and Greek, but they never heard of Sanskrit or chemistry or physics or any other science. Dr. Renz knows it all.

The opposition to the lady's appointment was based upon the fact that she went outside of Germany for all this learning. It was contended that the home market ought not to be discouraged. But she replied that she went to Italy and America because the universities of Germany wouldn't admit her.

Whether or not the fraulein can carry the immense load of learning and use it profitably remains to be seen. It is enough to crush a stalwart man. If Dr. Renz can thrive under it, she will not only demonstrate her natural genius, but prove the equality if not superiority of women.

No prince of the Old World was ever so welcome to St. Louis as will be Prof. Adolf Lorenz, the famous surgeon of Vienna.

MEN OR INCOME EARNERS.

The Congregationalist of Boston does public service by protesting against the utilitarian view of education, now so prevalent and countenanced by may educators of great influence and ability.

In fact a reaction is observed. The Presidents of Amherst, Yale, Princeton and other universities are quoted, who "insist upon a youth's getting that training of the whole man, that knowledge of and taste for the humanities, and that broad foundation of knowledge for later specialization which alone can give stability and save the man from becoming a narrow income-earner."

After the noise about "practicality," and "getting into business speedily" and "making men who do things" this is refreshing.

The ferocious gospel of the strenuous life which would make of every man a mere fighter of life's battles and ignores the truth that life is to be enjoyed cannot long prevail against common sense. Like all half truths the doctrine of strenuousness as preached in these days carries its own refutation.

"Be a man"—that should be the word of education, and it cannot be maintained that the boy can be made a man by teaching him only how to make a machine or organize a merger. To do, is good; to be, is better, because it includes the other.

The big Democratic majority on the Butler jury did its duty. The best Republicans would scarcely have done better. If square Republicans and square Democrats would always work together, the percentage of bribery and boodling would be greatly reduced.

CONGRATULATION AND A WARNING.

Recent events go to show that the prosperity everywhere so much in evidence is legitimate and wholesome. If it is disturbed, it will not be due to any weakness in business conditions.

A few days ago the Steel Trust issued a statement showing the condition of current business as follows:

	1901.	1902.
Earnings September and October	$ 21,478,585	$ 24,130,146
Cash assets Oct. 1	201,842,384	222,629,350
Current liabilities Oct. 1	77,693,371	65,142,457
Orders on hand Oct. 1, tons	*2,831,600	4,968,002

The first and last items indicate the drift. Productive work is going on at an unprecedented rate which shows that the consuming power of the country can take up all that is offered and more.

Another indication is the congestion of the railways. The product moving to market is so enormous that the roads cannot handle it promptly on demand. There is a shortage of thousands of locomotives and cars, although for two years past the companies have directed all their energies to providing an adequate supply.

That the prosperity is not one-sided cannot be doubted. When production goes on unchecked, consumption must be normal. Useful things are not made unless they are wanted, and that they are wanted the car famine is proof enough. Besides, wages are rising. Several railroads have voluntarily raised the wages of all classes of employes, adding millions to their current liabilities.

The soundness of all this cannot be questioned. The only peril is in the predatory raids of Wall street speculators, who, by upsetting financial conditions, may dislocate all the productive and distributive machinery. In this quarter only does danger lurk. The absurd pranks of the "great operators" who regard business as a "game" or "battle", are, no doubt, very exhilarating to them and it matters nothing whether they win or lose. But it matters much if they drag legitimate business into the pit of speculation. This must be prevented.

"The agricultural and horticultural exhibit that Kentucky is to make at the Louisiana Purchase Exposition at St. Louis in 1904 will be an eye-opener, not only to the rest of the world, but to Kentuckians themselves," says the Courier-Journal. Notwithstanding her derelict legislature, nobody has doubted that the famous old commonwealth would make a great showing in the World's Fair year.

LONDON AND NEW YORK

The shifting of the world's financial center of gravity is plainly shown in the following statement of bank clearings:

Year.	London.	New York.
1897	35,000,000,000	31,000,000,000
1898	38,000,000,000	39,000,000,000
1899	43,000,000,000	57,000,000,000
1900	42,000,000,000	51,000,000,000
1901	46,000,000,000	77,000,000,000

If these figures mean what they say the new world is in the lead and is in command of civilization.

The center of exchanges has shifted several times within the past thousand years. It has been located at Venice, Genoa, Amsterdam, Paris and London. Now it is in New York.

And each removal has been attended by political, social and military upheavals, producing a readjustment of international relations. That this is taking place now is seen in the fright so plainly manifest on the continent of Europe at the commercial advance of the United States.

Many married men will smile at Mr. Newcomb's testimony, in his suit for divorce, that his wife would persistently and continually try, much to his annoyance, to interrogate him about his business affairs and intermeddle with the same. It is a fact, however, that numerous men have been saved from poverty by a bright woman who has watched their business.

A Rochester preacher declares that every minister should have a trade, as a protection from capracious congregations. Even members of royal families have learned trades. Possibly if more ministers had acquired skill in some other calling they would be more courageous in some of their sermons.

Certainly the G. A. R. must hold its 1904 meeting in St. Louis. The world wants to look upon the veterans of the greatest civil war known to history. Both the Union and Confederate veterans should all be here in the World's Fair year.

If negro labor could be made reliable in the South the race would be benefited as much as it can be by franchise rights. The new southern industries need the blacks, but complain that they cannot be depended upon.

It seems that a poor bear in the presidential hunt, in spite of its exhaustion, crushed one of the yelping hounds that had pursued it. There is considerable sympathy for the bears, even though it may seem slightly unpatriotic.

Though there are still a fuel shortage and a car shortage, trade continues active and holiday business promises to be a record breaker. Even the Boston wool market is reported strong.

Some people are nearly driven crazy by the music in their neighborhood, yet the Boston symphony orchestra is trying to cure an insane person by music.

POST-DISPATCH SNAP SHOTS.

Advice for Christmas: "Enjoy the present."

A good deal of dough might be necessary in making a Cook governor.

Barney Frauenthal has greatly increased his political information. "Ask him."

The American eagle will be an interested spectator of Mississippi's expanded "Burial of Cock Robin" in St. Louis in 1904.

The popcorn demand is likely to constantly increase. Every young woman with a procrastinating lover wants to feed him popcorn.

An Eskimo lady in full dress has no skirts whatever, although there are no microbes in her country to be gathered from floors or sidewalks.

The muscular Christians that will be developed in the New York church boxing classes may be of great service in foreign missionary work. Some of the heathen are hard to reach by argument.

Perhaps a mince pie contest between Arland and Wetmore would be the thing. As the trouble began in a hotel it might be settled in one. Pistols are noisy and are never so deadly as mince pie.

A satisfactory cotton picking machine having been made, we may later have something that will pick our currants and strawberries. Doubtless the cotton picker will come to St. Louis in 1904 to show what it can do.

"Now come on, I'll attend to you at home!" said a Kentucky woman to her husband after she had cowhided a girl with auburn hair who was with him on the street. What must have happened to that wretched man?

ANSWERS TO CORRESPONDENTS.

ONE IN DOUBT.—It is unlawful to practice target shooting with a 22-caliber rifle on one's own premises.

L. O. B.—You ask for a kind of oil "to make you limber." The only known kind is commonly called elbow grease, that is to say, plenty of activity and exercise. Athletes are the most limber of people, and use this oil continually.

M. W. D.—If you will go to public library you will find a large collection of books containing little plays. You can make your own selection. Better tell the librarian in charge what you want to do and she will help you with suggestions.

INQUIRER.—"2-3 of 17-22?" That's a simple case of multiplication of fractions. Multiply the numerators together for a new numerator and the denominators for a new denominator. That's the rule as the answerer remembers it. Result is 34-66. This, reduced to lowest terms, is 17-33.

A DAILY READER.—There are several ways of checking too lively a draft in a flue. Any tinsmith can put a damper in your stovepipe that will check the draft. Either a damper that nearly closes the pipe, or one that lets in cold air about a foot above the range should be effective, or you can use both.

NOSEY.—Appointees to West Point must be not under 17 nor over 22 years of age. They must be free from physical infirmity which may render them unfit for military service and be able to pass a careful examination in reading, writing, orthography, arithmetic, grammar, geography and history of the United States. Appointments are made one year in advance of admission by the secretary of war on the nomination of representatives in Congress and senators. Apply to congressman representing your district.

FAMOUS SERMON SERIES.

NO. 23.

JOHN "THE BELOVED," ON LOVE

Beloved, let us love one another: for love is of God; and every one that loveth is born of God, and knoweth God.

He that loveth not knoweth not God; for God is love.

In this was manifested the love of God toward us, because that God sent his only begotten Son into the world, that we might live through him.

Herein is love, not that we loved God, but that he loved us, and sent his Son to be the propitiation for our sins,

Beloved, if God so loved us, we ought also to love one another.

No man hath seen God at any time. If we love one another, God dwelleth in us, and his love is perfected in us.

Hereby know we that we dwell in him, and he in us, because he hath given us of his Spirit.

And we have seen and do testify that the Father sent the Son to be the Saviour of the world.

Whosoever shall confess that Jesus is the Son of God, God dwelleth in him, and he in God.

And we have known and believed the love that God hath to us. God is love; and he that dwelleth in love dwelleth in God, and God in him.

Herein is our love made perfect, that we may have boldness in the day of judgment: because as he is, so are we in this world.

There is no fear in love; but perfect love castest out fear: because fear hath torment. He that feareth is not made perfect in love.

We love him, because he first loved us.

If a man say, I love God, and hateth his brother, he is a liar; for he that loveth not his brother whom he hath seen, how can he love God whom he hath not seen?

And this commandment have we from him, That he who loveth God love his brother also.

JUST A MINUTE WITH THE POST-DISPATCH POET AND PHILOSOPHER

GOOD TIMES.

When the nights are getting longer and we
  rise before it's light,
When the kitchen range is sparkling while
  the moon is shining bright,
There is still some satisfaction in this tame
  old earthly lot,
When the butter's on the pancake and the
  jam is in the pot.

When the frost is on the window, when no
  coal is in the shed,
When the mud is in the hydrant and the
  cold is in the head,
There is still a heap to cheer us, though it
  often seems there's not,
When the butter's on the pancake and the
  jam is in the pot.

When the ham is on the broiler and the biscuit's in the stove,
How our senses from such scents as are
  these scents are pained to rove!
We have Persian Omar beaten to a frazzle
  —have we not?—
When the butter's on the pancake and the
  jam is in the pot.

Only One Remedy.

What hope can there ever be of settling the servant girl problem as long as the girl refuses to be discharged and has her mistress arrested for throwing her down stairs?

It is easy enough to employ a girl, by judicious advertising, but getting rid of her is another matter.

Mrs. George Oxnard of San Francisco attempted to discharge her maid, but the girl wasn't loaded, and refused to go off. "We quarreled," said the girl, "and then she struck me with a dog whip and caught me by the shoulders, tearing my jacket off. I tried to defend myself, but she was bigger and stronger than I was, and flung me down stairs. My head struck on the door-fender at the bottom, and you can see what happened to my eyes."

The arrest of Mrs. Oxnard followed, and she will be hauled into court to tell how it happened.

What's the use of the worm turning (the worm in this case being the girl's mistress) if it is to be pinched in consequence?

The lady of the house has borne with the taunts and jeers of the maid ever since she ceased to labor with her own hands. There seems to be only one way of settling this great problem, and that is for the lady of the house to go to work again.

From Missouri.

There was a young man from Sarcoxie,
Who thought himself deucedly foxy.
  He wanted to wed,
  But the fair maiden said:
"You can't till you show me the rocks.
  See?"

Senator Nelson's only chance of distinguishing himself as a legislator is to have the Marquis of Queensberry rules adopted in the State Senate and then go after the refereeship.

Buffalo Bill, who says he will retire from the circus business after a two-year tour of Europe, may find there's many a slip 'twixt the show and the ship.

Beware!

O Woman, in thy hours of ease
Uncertain, coy and hard to please,
When widowed anguish wrings the brow,
After another man goest thou!

The Illinois girl who jilted Gov.-elect Willis J. Bailey of Kansas when he was younger is now singing "Bill Bailey, won't you please come home?"

Prof. Garner says that monkey talk is ungrammatical. Somebody will be telling us next that bird songs are unharmonious.

When Judge Hockaday sentenced Ed Butler, did he say, "Know all men by these presents?"

The reformation of the chorus girl may put the champagne dealers out of business.

RIGHT SHALL PREVAIL.

The way of the transgressor is too hard
  To tempt sane spirits, even were the
    prize
The one desideratum which his eyes
Sought in the devious struggle. He is
    barred
From the respect of all his fellows; scarred
  By secret sins and branded by the lies
  With which his soul is burdened. Would
    he rise?
His feet are pierced by ragged stone and
    shard.
  Though Wrong a while triumphant may
    appear;
Though Mammon smooth the way that
    Evil treads;
  Though Right be ravished and the righteous fear,
And Honor for a time seem torn to shreds,
  Truth yet shall triumph, though the wicked sneer,
And all their sins recoil upon their heads.

WILLIS LEONARD CLANAHAN.

LETTERS FROM THE PEOPLE.

This column is open to everybody who has a complaint to make, information to give or a subject of general interest to discuss. Letters from persons seeking employment cannot be given place in this column. All letters must be accompanied by address and signature.

Fruit Freights From California.

To the Editor of the Post-Dispatch.

Receiving many inquiries about the conditions and real inducements for settlers in California, I "touch" the Post-Dispatch to inform its readers, inasmuch as the "California Tours" seem an epidemic in Missouri.

The present efforts to start settlers this way is "put up" by those whom such a stampede would benefit, and is not a philanthropic work in any manner. The would-be settler in California can afford to go slow in pulling up stakes, and know the facts before risking so much. A careful investigation will show that to settle in California means the making of yourself family and possessions a grist for a mill that can grind and does grind for itself the proceeds out of every product produced in the state. This mill is the Southern Pacific company, and its partner the A. T. & S. F. Ry. Co. The A. T. & S. F. people are novices, but are willing to absorb all the Southern Pacific crowd will let them. These people are the all of it in transportation, and as everything produced, except that consumed by the producer, has to be transported, they have the cinch and play it to a finish. It's a good many miles from California to somewhere to market, and the charges are fixed to swipe the proceeds.

With hundreds of carloads of fruit sent forward each season, that barely sells for enough to pay transportation charges, do you wish to invest your money, labor and time in making an orchard in California? I am a fruit grower, have been for eleven years; my orchard produces a good crop every year, of various deciduous fruits. The climate, the soil, the people, the fruit trees are "all hunkey," but the "cinch" is a "cinch," and we are "up against it." Every effort sinks us deeper and deeper in the quicksand of the real thing in California. My orchard has cost me fully $20,000 cash (interest and labor not counted); it is convenient to town, in good order, etc.; it is nice to look at, but mighty poor property to own. W. R. FOUNTAIN.

Newcastle, Cal.

Woman's Sense of Honor.

To the Editor of the Post-Dispatch.

Please find below the song "Thy Face," the words of which were asked for in your paper some time ago:

Thy face is always near to me,
  Though thou art far away;
It is a beacon bright and fair
  To cheer me on my way.
It is a star to guide me through
  This busy world of pain,
A beacon bright to rest with me
  Until we meet again.

The vision brings me fondest hopes
  Of better days in store;
It whispers of a time to come,
  When we shall part no more.
Then rest with me, O vision bright,
  My only hope thou art;
My only joy, my only grief
  Is when we are apart.

Thy face, oh. me! 'tis always near,
  'Tis never from my sight;
It haunts me through each busy day
  And fills my dreams at night,
And yet it is a source of joy,
  It is my heart's great wealth,
And only would I lose it for
  The vision's own dear self.

The first four lines of first verse constitue the chorus.

It is so often claimed that woman has no sense of law and honor. She has the sense of honor as strongly developed as man, I believe, but does not believe in the blind obedience man thinks necessary. Her view is a different one, she is not the creature of obstruction that man is. With her it is not the appearance of things, but the thing itself that counts. Is there, after all, not a good bit of cant at the root of his much-vaunted sense of honor and the sacrifices he makes in its behalf? Is there any one that shares this view of the question?

St. Louis. READER.

"Feed the Beast."

To the Editor of the Post-Dispatch.

Please give "Six Bachelor Girls" who ask for definition of a model wife the following:

A model wife is one who keeps her husband at home nights.

A good receipt for the accomplishment of this:

Feed the beast.

A room in the back of the house with sand or sawdust on the floor and well-stocked bar, where he can invite his friends, in my opinion would help out some.

St. Louis. BACHELOR.

Easy Requirements.

To the Editor of the Post-Dispatch.

I read an article in your paper last evening signed "Six Bachelor Girls," asking for definitions as to what a model wife should be, and in reply I wish to say that I am a bachelor, but could I find a girl who knew how to cook an eatable meal, sew on a button, keep the house in a clean and presentable shape, keep herself looking clean and tidy about the house and receive her husband in a clean wrapper and a clean face when he returned from his day's toil, I would willingly drop bachelorhood and become a benedict.

St. Louis. A LONELY BACHELOR.

Songs Wanted.

To the Editor of the Post-Dispatch.

I have been a reader of the daily Post-Dispatch for the last seven years. I kindly ask some of your readers if they will furnish the following songs in the correspondence columns: "The Withered Rose," which runs something like this:

Now this rosebud's all I cherish,
All I love in my despair.

The next is, "When You and I Were Young, Maggie," which runs something like this:

They say you are aged and gray, Maggie,
The trials of life nearly done.

And oblige

A READER OF POST-DISPATCH.

Crystal City, Mo.

TRIED BY "GOD'S LAW."

From the Pleasanton (Kan.) Herald.

"Uncle" David Sibbitt, who for 40 years held the office of postmaster in Linn County, is dead. He was a member of the territorial legislature of 1857, but his name does not appear on the official roll of that body. If we can accept the account of an ancient Linn County historian, however, "Uncle" David was prominent in the meeting which justified the hanging of Russell Hinds, a Missourian, who had returned a fugitive slave to his Missouri master after the slave had escaped into Kansas. This hanging is memorable because the prisoner was indicted and adjudged guilty "according to the law of God." In certifying the fact of the execution to Judge Hanway, Col. James Montgomery did so in the following language:

"Russ Hinds, hung the 12th of November, 1860, for manstealing. He was a drunken border ruffian, worth a good deal to hang, but good for nothing else. He had caught a fugitive slave and carried him back to Missouri for the sake of a reward. He was condemned by a jury of 12 men, the law being found in the 16th verse of Exodus, xxi."

The passage referred to is: "And he that stealeth a man, and selleth him, or if he be found in his hand, he shall surely be put to death."

The incident serves well to illuminate the stern and rigorous spirit of Puritanism which imbued those first settlers of Linn County. They got their laws out of the Bible and tossed aside contemptuously the laws of man. It will be remembered that in preparing to murder a lot of pro-slavery people on the Pottawatomie, old John Brown passed sentence upon them in the name of "The Great Jehovah," and that religious fanaticism was the wellspring of his bloody career.

TROUSERS AND PANTS.

From the New York Times.

Ex-President Gates of Amherst College is said to have a fondness for bargain-hunting that is almost feminine.

It is told that on a certain occasion Mr. Gates bought for $3 a pair of trousers that had been marked at $6, and had them charged. The first of the month a bill came in:

"To one pr. pants, $3."

Mr. Gates crossed off the "pants" and substituted "trousers," then remailed the bill. The first of the next month another bill came in:

"To one pr. pants, $3."

This time the bill was returned, as before, but with the following legend: "Dear Mr. Thompson: I am always careful about the language I use, and like other people to be the same." The first of the third month Mr. Gates received a bill:

"To one pr. pants, $3."

This time he went in person to visit Mr. Thompson. He explained his position. Thompson looked at him a moment, and then replied:

"President Gates, I've been in the clothing business for 25 years. An' during them 25 years everything in my shop above $5 has been trousers and everything below $5 has been pants. It's pants you got, egad, sir; it's pants you'll pay for."

AN EPIDEMIC OF PRODIGALITY.

From the Philadelphia Inquirer.

It seems to cost a great deal to live nowadays. Most persons notice it, especially persons who are hard put to it to find the money to pay their bills. The statisticians report that commodities in general use cost on an average about 10 per cent more than they did last year. The rise in the price of meat contributes a good deal to this advance, though breadstuffs have been high too. Articles of luxury, like good clothes and country houses, have grown dearer in proportion than most articles of necessity, because the huge influx of money that the country has sustained has made a brisk market for luxuries. Rents are higher, houses cost more, servants get higher wages, board is higher at resort hotels. The living expenses of any given family are very much affected by the expense of other families of their acquaintance, and the scale of living of "other families" seems just now to have become inconveniently liberal. Prodigality is so conspicuously prevalent that it has become more or less epidemic.

MARK TWAIN'S FIRST MONEY.

From the New York Times.

While traveling recently Mark Twain was asked by a friend and fellow passenger if he remembered the first money he had ever earned.

"Yes," answered Mr. Clemens, puffing meditatively on his cigar, "I have a distinct recollection of it. When I was a youngster I attended school at a place where the use of the birch rod was not an unusual event. It was against the rules to mark the desks in any manner, the penalty being a fine of $5 or public chastisement.

"Happening to violate the rule on this occasion, I was offered the alternative. I told my father, and, as he seemed to think it would be too bad for me to be publicly punished, he gave me the $5. At that period of my existence $5 was a large sum, while a whipping was of little consequence, and so"— here Mr. Clemens reflectively knocked the ashes from his cigar. "Well," he finally added, "that was how I earned my first $5."

DIDN'T WAIT TO HEAR.

From the Philadelphia Inquirer.

Hewitt: Gruett says that you are afraid of him.

Jewett: Afraid of him! Why, it was only yesterday that I called him everything I could think of.

Hewitt: What did he say?

Jewett: I came away from the telephone as soon as I had said all I had to say.

CLAIMS MANY VICTIMS.

From the Chicago Tribune.

"Burble, I never saw you looking so ghastly. Why don't you ask some doctor what ails you?"

"Because I know what ails me. It's quick consumption."

"Quick consumption?"

"Yes; having to bolt my breakfast in two gulps and hurry to catch the train for downtown."

JOIN THE PRETZEL VARNISHERS' UNION!

From the Boston Transcript.

Hanover: I never see you at work nowadays, Millet?

Millet: No, I was thrown out of employment when the fashion of coloring meerschaums went out.

HE OUGHT TO KNOW.

From the Chicago News.

Gile: There is a fortune in grain speculation.

Miles: How do you know?

Giles: Because I put one there.

OUR NEWEST AND GREATEST WARSHIPS.

From the Chicago News.

It is the opinion of competent judges that in the newly designed ships the Louisiana and the Connecticut the United States will have two of the greatest warships ever built. Together with the British ships—the Edward VII., the Commonwealth and the Dominion—they will comprise the five largest warships in the world. The Oregon and its sister ships had batteries of four 13-inch and eight eight-inch guns, but the Connecticut and the Louisiana will mount a battery which is so heavy as to place these vessels practically in a class by themselves. Each carries four 12-inch, eight eight-inch, 12 seven-inch and 20 three-inch guns. The next most powerfully armed vessel is probably the Edward VII. She also carries four 12-inch, but instead of the eight eight-inch she is armed with four 9.2-inch guns. This of course is a much more powerful weapon than the eight-inch gun, but the rapidity of fire from the eight eight-inch, that is to say, will be so much greater that there will be far more likelihood of getting in an effective blow. It is the broadside battery of 12 seven-inch guns, however, that is believed to render the Connecticut so much more powerful than the Edward VII, which carries only 10 six-inch against the greater number of seven-inch. An increase of an inch in caliber, when you get to the size of a six-inch, means a great increase in power. Furthermore, the Connecticut will carry 20 of the three-inch guns, as against 10 or 12 of the same caliber carried by the latest British battleship.

THE DECADENTS IN ART.

William Winter in the Tribune.

An ecstasy of praise is, of course, to be expected for the writings of Mr. D'Annunzio; just such a deplorable rapture hailed the advent of the feculent Zola; but the reader of those writings will seek in vain for its justification. They are bold writings, indeed, but they are only bold because they are shameless. It is, apparently, a case of willful literary depravity. Just as the dreary and ponderous Mr. Ibsen traffics in heredity, asseverating that the girl whose grandfather once ate a cucumber must inevitably get into a pickle, so the bland, profuse, reckless and loquacious Mr. D'Annunzio traffics in the universality of carnal desire, and declares, with the catechism, that "in Adam's fall we sinned all"—a circumstance that he seems to regard with the greatest satisfaction. In "La Giocondo" his theme is adultery, in "La Citta Morta" it is adulterous purpose, combined with incipient incest; in "Francesca" it is erotic frenzy. Mme. Duse, in producing the odoriferous works of this "consummate analyst," is understood to consider herself freighted with "moral lessons." She is. And the chief of them is the lesson that foreign performers who come before the American people for the purpose of attending to their moral culture and teaching them to keep the Ten Commandments are presumptuous persons, who would show better judgment and better taste by keeping their superfluous "morality" to themselves. Our public does not need homilies on the stage; it needs plays.

CANINE INTELLIGENCE.

From the London Outlook.

My friend was staying this autumn in Wales. Smoking and chatting one evening with a local farmer the talk fell upon dogs. The farmer's sheep dog lay before the fire, and the farmer instanced his sagacity. He made an exclamation in Welsh. At once the dog rose and went to the door. "You might let him out," said the farmer. "'The sheep are in the corn' is what I said to him." The dog passed eagerly out. In a few minutes there was a scratching at the door. The dog entered panting and lay down at the fire again. Shortly afterward the farmer repeated his Welsh remark. Again the dog ran to the door and my friend let him out. Again in a few minutes was the scratching at the door, and again he lay down before the fire panting. After an interval the farmer remarked in Welsh, quite in the way of conversation, "I am not easy about those sheep, I do believe they're in the corn." The dog without rising looked up at the farmer, gave two sharp yelps and turned round to his sleep again. He said as plainly as though it had been in words, "Don't be a fool; I've been twice and they're not in the corn."

SAYINGS OF THE WISE.

They go for the fairest way to heaven that would serve God without a hell.—Sir Thomas Browne.

Nature alone is antique and the oldest art a mushroom.—Carlyle.

God is the only being who has time enough; but a prudent man, who knows how to seize occasion, can commonly make shift to find as much as he needs.—Lowell.

Censure is the tax a man pays to the public for being eminent.—Swift.

The miserable have no other medicine, but only hope.—Shakspeare.

Any coward can fight a battle when he's sure of winning, but give me the man who has pluck to fight when he's sure of losing. —George Eliot.

Let men tremble to win the hand of woman, unless they win with it the utmost passion of her heart. Else it may be their miserable fortune, when some mightier touch than their own may have awakened all her sensibilities, to be reproached even for the calm content, the marble image of happiness, which they will have imposed upon her as the warm reality.—Hawthorne.

HIS LITTLE AVOCATION.

From the Washington Star.

"But," said the bright and good-looking young woman, "haven't you any pursuit that you follow for the simple love of it in the hours when you are not at your office?"

The great and powerful organizer of trusts stood for a moment abashed by the simple candor of a young girl. Then a ray of inspiration swept over his countenance, and he answered:

"Oh, yes. I'm a coin collector."

PROPOSAL.

From the Philadelphia Press.

"Yes, papa's been speculating wildly lately," said Miss Nuritch, "but I don't care what he does with his money. I've got resources of my own, you know."

"Yes?" replied Mr. Wood Marrier. "Don't you think, Maggie—er, that is—Miss Nuritch, that you had better 'husband' your resources?"

PAPA'S JOKE.

From the Chicago News.

"I think it is so silly to see a baby biting his toes," remarked the young mother.

"Well, I don't," spoke up the young father. "It shows that he is already learning how to be thrifty."

"Thrifty?"

"Yes; isn't he making both ends meet?"

MISSOURI LEGISLATURE AND ITS COMPOSITION

St. Louis, Kansas City and St. Joseph Saved It to the Democracy.

Ex-Secretary McGrath Gives an Analysis of the Senate and House, Which Shows an Increase of Lawyers Among the Newly Elected Members, Insuring an Access of Ability for the Next Session.

Ex-Secretary of State M. K. McGrath differs with Secretary of State S. B. Cook as to Democratic success in Missouri in the late election. He says:

The "claim" set up by Secretary of State Cook that the Democratic party could have succeeded in the state in the last election without the Democratic vote of St. Louis, Kansas City and St. Joseph is correct only in part. Outside of these cities, and without their Democratic vote, the judges of the Supreme Court and other Democratic state officers on the ticket could be, and were, elected by a small majority in the last election.

But without the Democratic vote of these three cities the next Legislature was absolutely lost to the Democratic party. The 13 Democratic members elected in St. Louis, the five elected in Kansas City and the three elected in St. Joseph to the House saved the House of Representatives to the party. Without the Democratic members elected in these cities, the Democratic strength of the next House would be 63, or nine less than a majority. In fact, the eight St. Louis Democratic members and two Kansas City Democratic members and the one St. Joseph Democratic membe run-expectedly elected to the House, saved the Democratic party from being in a minority of one in the next House.

The gain of the three Democratic senators elected in St. Louis, and the election of the one Democratic senator in St. Joseph, give the Democrats 26 senators, or four more than they would have were Republicans elected to their seats in these two cities in the last election. No senators were elected in Kansas City at the last election. Here there are two holdover Republican senators.

Composition of the Two Houses.

Eliminating the Democrats elected in the last election to the Senate and House from St. Louis, Kansas City and St. Joseph, and transferring them to the Republican side, would make the next Legislature stand: Senate—Democrats, 22; Republicans, 12. House—Democrats, 63; Republicans, 79. Republican majority on joint ballot, 6.

The election of Kerens to the United States Senate, the constitutional amendments inoperative for want of necessary and required legislation and the election of a Republican speaker would follow.

The Democrats of the three cities of St. Louis, Kansas City and St. Joseph, saved the Legislature, saved Stone—if he be saved—and saved the Democratic party in 1902 and 1904 in Missouri.

The next legislature will be composed of 176 members: Senate—Democrats, 26; Republicans, 8. House—Democrats, 82; Republicans, 60; majority on joint ballot, 40.

The occupation of the members is as follows: Senate—Lawyers, 22; merchants, 5; bankers, 2; physician, 1; undertaker, 1; farmer, 1; physical culture, 1; retail liquor dealer, 1—34. House—Farmers, 46; lawyers, 40; merchants, 13; physicians, 4; teachers, 7; journalists, 5; mechanics, 5; clerks, 6; contractors, 3; manufacturers, 2; miners, 2; preachers, 2; capitalis s, 2; proofreader, 1; publisher, 1; druggist, 1; retail liquor dealer, 1; real estate agent, 1; physician (osteopath), 1—142.

Lawyers Will Be Plentiful.

The unusual number of lawyers in the Senate indicates increased ability in that body. Of the senators of the last two sessions only Farris, Fields, Morton and Walker return. Senators Morton and Farris, because of their ability and experience as legislators, having grown up in the business from legislative clerks, will continue to exercise an influence and control in and over the next Senate. The combine of eight members which existed and controlled the business of the Senate in the last two sessions, is broken by reason of the failure of some of the members of it to get back to the Senate. Senator Orchard's defeat creates a vacancy in the chairmanship of the important committee of criminal jurisprudence. There is also a vacancy in the chairmanship of the judiciary committee. Senator Dickinson, elected from the Sixteenth district, was in the last House, where he showed ability and judgment in opposing boodle and sandbag measures. He is likely to become prominent in the Senate.

Whitecotton Will Succeed Himself.

J. H. Whitecotton comes back for the fourth time to the House, and is sure to succeed himself as speaker. He is an avowed candidate for governor, and his course in the House will run in that direction. Either Stewart of Knox, Duncan of St. Joseph or Wallace of Ralls will be speaker pro tem. Joe Tall of Clark County wants to succeed himself as chief clerk. J. T. Byrne of Jefferson, the present assistant chief clerk, wants to succeed Tall.

Col. J. P. Tracy of Springfield, elected to the House, is next to Col. Switzler one of the oldest newspaper men in the state. In 1870 he was a candidate on the black and tan ticket for the Senate. Col. Green Clay of Audrain was a member of the senate in 1888-89. Col. R. B. Oliver of Cape Girardeau was in the Senate in 1882184. Col. John T. Crisp of Jackson served with distinction on the staff of Gen. Sterling Price in the Confederate army. At the breaking out of the war he and United States Senator Stephen B. Elkins were in the same militia company. Col. Crisp has been a member of the legislature several times.

$18 to New Orleans and Return $18 Via Mobile & Ohio Railroad.

Tickets on sale Nov. 11, 12, 16, 17 and 18 at 518 Olive street and Union Station.

WITH ONE VOICE.

St. Louis People Who Have Investigated Are a Unit on the Subject.

The voice of the people
Is heard all o'er the land.
Trumpet notes of truth
Sounded from East to West.
St. Louis has joined the throng.
Many a citizen lifts his voice in praise.
Enthusiastic people everywhere.
Backs relieved of heavy burdens.
Nights of suffering, days of misery,
Become nights of rest and days of joy.
It's the constant working of
Doan's Kidney Pills.
Are these reports all true?
Here's a St. Louis woman; ask her opinion.

Mrs. W. Marks (W. Marks, upholsterer), residence 4572 Easton avenue, says: "Pain across the small of my back at first came apparently without cause, and disappeared just as mysteriously, but latterly, when for two years it was almost continuous, many a time I was almost unfit for ordinary household duties, and what to do or what to take to check the annoyance was a mystery. Noticing Doan's Kidney Pills recommended by a great many people in St. Louis led me to go to the Wolff-Wilson Drug Co. for a box. It helped, and I continued the treatment until the backache ceased. I gave a dose or two to a friend of mine. They acted just as beneficially."

For sale by all dealers. Price 50 cents. Foster-Milburn Co., Buffalo, N. Y., sole agents for the United States.

Remember the name—Doan's—and take no substitute.

DEAFNESS CURED

Louisville man originates a simple little device that instantly restores the hearing—Fits perfectly, comfortably, and does not show.

190 page book FREE tells all about it.

Since the discovery of a Louisville man it is no longer necessary for any deaf person to carry a trumpet, a tube, or any such old-fashioned device, for it is now possible for anyone to hear perfectly by a simple invention that fits in the ear and cannot be detected. The honor belongs to Mr. George H. Wilson of Louisville, who was himself deaf, and now hears as well as anyone. He calls it Wilson's Common-Sense Ear Drum, is built on the strictest scientific principles, containing no metal of any kind, and is entirely new in every respect. It is so small that no one can see it, but nevertheless it collects all sound waves and diverts them against the drum head, causing you to hear perfectly. It will do this even when the natural ear drums are partially or entirely destroyed, perforated, scarred, relaxed or thickened. It fits any ear from childhood to old age, and aside from the fact that it does not show it never causes the bearer irritation, and can be used with comfort day or night.

It will cure deafness in any person, no matter how acquired, whether from catarrh, scarlet fever, typhoid or brain fever, measles, whooping cough, gathering in the ear, shocks from artillery, or through accidents. It not only cures but stays the progress of deafness and all roaring and buzzing noises. It does this in a simple, sure and scientific way. The effect is immediate.

Let every person who needs this at once send to the company for its 190-page book, which you can have free. It describes and illustrates Wilson's Common-Sense Ear Drums, and contains many bona-fide letters from numerous users in the United States, Canada, Mexico, England, Scotland, Ireland, Wales, Australia, New Zealand, Tasmania, India. These letters are from people in every station of life—clergymen, physicians, lawyers, merchants, society ladies, etc.—and tell the truth about the benefits to be derived from the use of this wonderful little device. You will find among them the names of people in your own town or state, and you are at liberty to write to any of them you wish and secure their opinion as to the merits of the only scientific ear drums for restoring the hearing to its normal condition.

Write today, and it will not be long before you are again hearing. Address, for the free book and convincing evidence, Wilson Ear Drum Co., [illegible] Building, Louisville, Ky., U. S. A.

CORBIN DID NOT TUMBLE.

Story of an Incident Abroad Contradicted by the General.

POST-DISPATCH BUREAU,
1345 Pennsylvania avenue.

WASHINGTON, Nov. 15.—Gen. Corbin has rescued the army from ridicule. He announces that he did not fall off his horse while doing stunts with Emperor William during the German army maneuvers. His denial therefore kills the story that after his fall the Kaiser gave orders that mention of the incident be suppressed.

Gen. Corbin was provided with a fine large horse, according to the usual courtesy of the Emperor. Owing to the general's weight the horse now and then stumbled. In crossing a plowed field in the course of the first day of the maneuvers, the animal stumbled hard and went down on his nose. Corbin dismounted and was on his feet almost at the instant the horse fell. This was all there was of the matter. Gen. Corbin did the only thing a good horseman could or should have done.

The Emperor begged the American general not to ride the horse and to take another, but he declared that the horse was the finest in the field and insisted on keeping him, which he did through all the maneuvers, although his German aide-de-camp rode five different animals, so hard was the duty to which the horses were put from day to day.

NEGRO ATTACKED TWO GIRLS.

Their Screams Attracted Aid and He Fled.

Special to the Post-Dispatch.

MEMPHIS, Tenn., Nov. 15.—A negro last night attempted to assault Miss Laura Riggs and Lula Mitchell while they were returning home.

The negro awaited them at a dark point along Tennessee street, which is in the business section of the city, and threw his arms around the neck of each girl, choking them violently, to prevent screaming.

Finding that this was unavailing he attempted to beat them into insensibility. The screams of the frightened girls attracted help and the negro fled.

Mrs. Winslow's Soothing Syrup for Children teething rests the child and comforts the mother. 25c.

State Suffragists to Meet.

The Missouri Woman's Suffrage Association will hold its annual convention at Kirkwood Saturday, Nov. 29. The public is invited to attend the evening meeting at Union Hall, opposite the high school, Meramec Highlands. Mrs. Belle C. Kimball of Kirkwood will speak on the laws of Missouri, Mrs. Maria T. Johnston, Mrs. Alice C. Mulkey and Mrs. G. L. Werth will also make addresses.

First Regiment Band Officers.

The band of the First regiment, N. G. M., held its annual meeting and election of officers at the armory Friday evening. The following officers were elected: President, John Stellern; vice-president, P. Craig; secretary, Ira Emerson; treasurer, Edward Bloeser; business manager, John Durphy; board of directors, Messrs. Livadais, Moehrle, Flagg, McCarthy and Schaefer.

Sulphogen stops fermentation in the stomach, relieving indigestion and dyspepsia.

TINKERED TICKET DETECTED

Punch Marks Had Been Filled and Date Marks Changed by Use of Acid.

Miss Maggie G. Graham, a young lady from Illinois on her way to Texas, arrived in St. Louis Wednesday and thought to save a few dollars by purchasing a ticket from a broker. She secured it at one of the offices near Union Station.

On its face it entitled her to passage from St. Louis to Rio Grande, Tex. She paid the ticket broker $28.80 for it. At Union Station it fell into the hands of an expert, who at once detected that it had been manipulated and was fraudulent.

It purported to be a genuine ticket over the Iron Mountain Route. The original impression of the dating stamp had been removed by the use of acid and in its place appeared what purported to be the stamp of the St. Louis office, bearing date Nov. 11, 1902. This, as well as the signature of H. F. Berkley, city passenger and ticket agent of the Iron Mountain Route, which bore witness to Miss Graham's signature, were forgeries.

An investigation, instituted by General Passenger Agent H. C. Townsend, followed, when it was discovered that the ticket had been sold at Memphis, Tenn., at half rate to a boy who said he wanted to go to Bagwell, Tex.

The original punch marks had been plugged and new ones made. The writing across the face, indicating Bagwell as the destination, had been washed out and Rio Grande, Tex., written over it.

The young lady was soon convinced that she had been victimized, and said she would apply for a warrant against the ticket broker.

$18 to New Orleans and Return $18 Via Mobile & Ohio Railroad.

Tickets on sale November 11, 12, 16, 17 and 18 at 518 Olive street and Union Station.

WILL HOLD "DONATION PARTY."

Annual Event for the Benefit of Memorial Home Next Thursday.

The annual "donation party" of the Memorial Home will be held on Thursday, Nov. 20, at the institution, Grand and Magnolia avenues. It will be under the auspices of the board of lady managers. The doors will be thrown open at 10 a. m. and the donation party will continue until 5 p. m. No admission is charged, but an opportunity is given those who wish to send or bring some donation no matter how small or how great. Financial support, delicacies, general provisions or anything else that will be for the comfort of the home may be donated.

The Memorial Home is for aged couples and has been in existence for over twenty years. It has no particular creed.

The officers of the Memorial Home are: Mrs. C. R. Springer, president; Mrs. J. H. Louderman and Miss Ellen McKee, honorary vice-presidents; Mrs. L. A. Wilson, treasurer; Mrs. Miriam C. Stuyvesant, assistant treasurer; Mrs. Henry H. Denison, secretary; Mrs. Thomas M. McLean, assistant secretary.

SPRAGUE'S COLONIAL RESTAURANT. Broadway and Locust streets, is just the place for ladies and gentlemen.

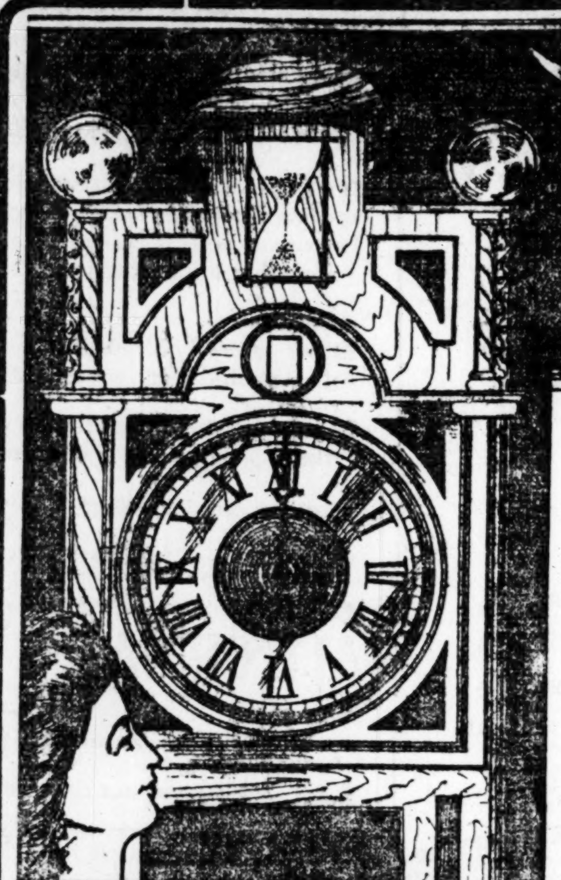

THE SALE OF THE HOUR

THE Supreme Bargain Event of the Year in Reliable House Furnishings is now holding public interest at Hartman's. Tremendous activity in every department—bargain enthusiasm at fever heat.

THE ENTIRE STOCK

Of the Broadway Furniture and Carpet Co. has received orders TO GO. "Get out" is the order—"cut prices" is the method. Prices down to the cost mark—prices that amaze and astonish—prices that stamp this as pre-eminently the bargain event of the hour.

CREDIT Given for the asking. Just tell the salesman to "charge" it. It's a new improved plan—the easiest and most satisfactory credit plan in existence. **CREDIT**

GOODS STORED FREE DURING THIS SALE. DELIVERED WHEN WANTED.

HARTMAN Has 16 Great Stores—is the largest House Furnishers in the World.

ALL THE CREDIT YOU WANT.

Oak Heater, a splendid heater for soft coal, wood or coke; is of good size and a great fuel saver—Broadway price, $10.00—SALE PRICE...... **$4.75**

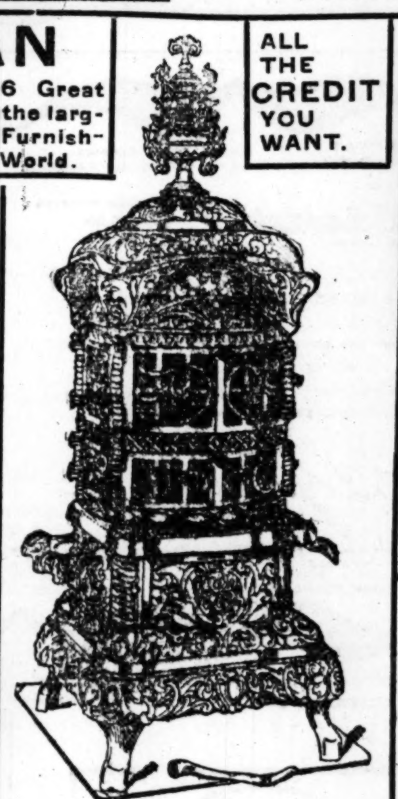

Base Burners of immense proportions, large coal magazine, a perfect feeder, return flues, gas consuming, a powerful, dense heater, magnificent in design. Broadway's price $38—SALE PRICE **$19.85**

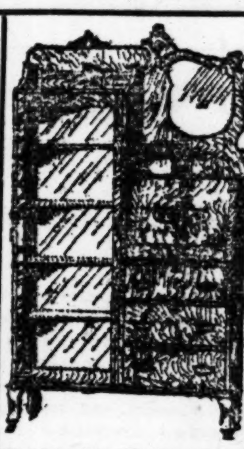

Combination Bookcase and Desk, solid oak, superior workmanship, bevel plate mirror. Broadway price $18—Sale Price..... **$9.75**

THE ONLY CREDIT HOUSE IN THE CITY MARKING ALL GOODS IN PLAIN FIGURES.

Extension Tables, select oak, 5 large turned legs, 6 feet long, a very strong and substantial table. Broadway price $5.00—SALE PRICE.............. **$2.95**

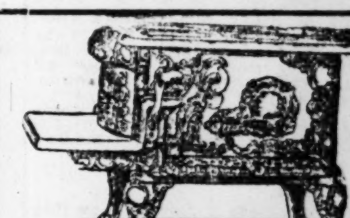

Cook Stoves, never wear out castings, union made, heavy and durable. Broadway price $15. SALE PRICE.... **$7.98**

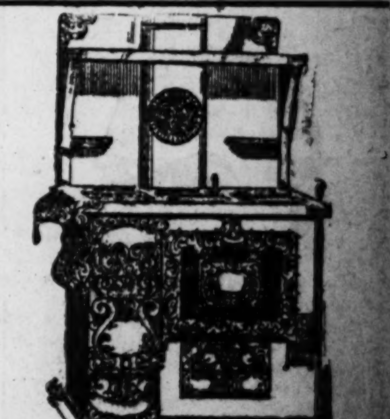

Steel Ranges enjoy a world-wide reputation, made of best blued steel, asbestos lined, new features, all improvements, guaranteed, elegant nickel trimmed—Broadway low price $24.75—SALE PRICE.................. **$19.50**

Dresser—Rich Golden Oak, neatly carved, bevel plate mirrors—Broadway price $12—SALE PRICE.......... **$6.85**

ALL GOODS Sold as Advertised.

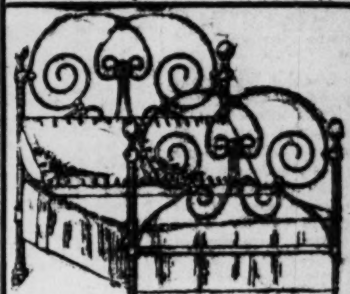

This elegant all iron Bed, in all colors, beautifully trimmed, Broadway price $8—SALE PRICE............ **$3.75**

All Goods Guaranteed, It Matters Not How Low the Price.

Your Money Back on Demand.

CARPETS.

25 rolls Extra Heavy Ingrain Carpets, Broadway price 48c—SALE PRICE, **29c**

65 rolls of Brussels Carpets, latest fall designs, Broadway price 90c—SALE PRICE, **62c**

Beautiful Velvet Carpets, elegant selection, Broadway price $1.15, SALE PRICE, **88c**

RUGS! RUGS!

250 Art Rugs, size 9x12, extra heavy rich coverings, Broadway price $12—SALE PRICE, **$6.98**

350 large Brussels Rugs, elegant patterns, all sizes, Broadway prices $18 to $28—SALE PRICE, **$12.75**

A large lot of Ingrain Rugs, size 3x4, Broadway price $7.00—SALE PRICE, **$3.65**

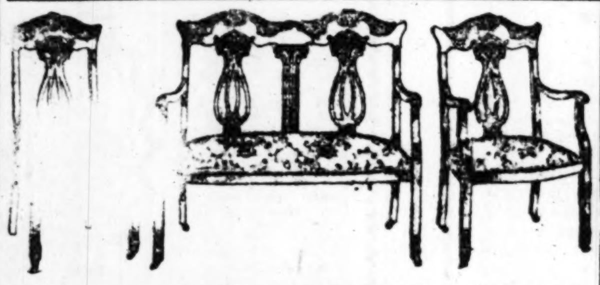

ELEGANT PARLOR SUIT

Rich mahogany finish, highly polished in superior imported materials; Broadway price $18—SALE PRICE.................... **$9.95**

Hartman FURNITURE & CARPET CO.

1101-1103 OLIVE STREET.

Massive Sideboards, solid oak, very massive and profusely hand-carved, bevel plate mirrors, Broadway price $20—SALE PRICE, **$11.75**

TALKING MACHINES AND RECORDS

There are Talking Machines and there are machines CALLED Talking Machines.

THE NEW

ZON-O-PHONE

Is King of All Talking Machines.

The new nine-inch Records are simply wonderful. No other Records can equal them. Will play as long as any ten-inch Record, and cost less money. The seven-inch Records are as good, but do not play quite so long. If you once buy the ZON-O-PHONE Records, you will not buy any other kind.

An Immense Stock on Hand to Select From. Liberal Discounts to Regular Dealers.

WRITE FOR CATALOGUES AND PARTICULARS.

D. K. MYERS, Distributor,

Bell Phone, Main 2624 M. 518 NORTH MAIN STREET, ST. LOUIS, MO.

$200.00 IN CASH FREE!

We will give $200.00 in Spot Cash to the persons who send a correct answer to the above rebus which represents *a well-known saying.* There is only one correct answer. Remember *we do not want you* to send us *a single cent of your money.* And remember also that we mean it and after you have received the cash from us you will know we are telling the truth. Answer this opportunity and become convinced that we make every promise good to the letter. The money will surely be paid. *Try and win.* You may be the fortunate one: who knows? Anyway, it is many times worth trying, besides being exciting and interesting. Should there be a tie or more than one correct answer the money will be paid just the same, proportionately. Everybody will be treated exactly the same as everybody else who sends a correct answer. $200.00 is a nice lump sum to give away at one time, but we are going to do it because we wish *to become known* where we are *now unknown.* There is one slight condition which will take less than one hour of your time which we will write you as soon as we receive your answer. To those who answer this advertisement correctly at once *and understanding that they must comply with further conditions,* we will at once send full particulars in regard to the same. THE CASH will be sent you within a short time. Remember we mean it when we say *we do not want any money from you.* As soon as we receive your answer, we will at once write and notify you if you are entitled to your cash prize. So you will hear from us by return mail and will know if your cash prize is coming. It is indeed worth trying. A postal will do. See if you are bright enough to make out *this well-known saying,* and to get a cash prize *without investing a cent of your money.*

STORY PUBLISHING CO., 370 CHAPLIN ST., WATERVILLE, MAINE.

A WIFE'S MESSAGE

Cured Her Husband of Drinking.

Write Her Today and She Will Gladly Tell You How She Did It.

My husband was a hard drinker for over [illegible] years and had tried in every way to stop but could not do so. I at last cured him by a simple home remedy which any one can give secretly. I want every one who has drunkenness in their homes to know of this and if they are sincere in their desire to cure this disease and will write to me, I will tell them just what the remedy is. My address is Mrs. Margaret Anderson, Box [illegible] Hillburn, N. Y. I am sincere in this offer. I have sent this valuable information to thousands and will gladly send it to you if you will but write me to-day. As I have nothing whatever to sell I want no money.

LADIES! $500 REWARD [illegible]

COON KITTEN FOR THE WHITE HOUSE

WASHINGTON, Nov. 15.—Miss Alice Roosevelt is in spirit with the renovations going on at the White House and will do her part by furnishing a new pet. She has a coon cat from Maine to add to the collection.

There have always been sundry cats in the historic mansion, but the small army of workmen with their incessant hammering made life a burden and the animals silently stole away.

When Miss Roosevelt was visiting in Lincolnville, Me., last summer, she became fond of a gray kitten of the coon species, so abundant in Maine. Coon cats, like Angoras, have long hair and bushy tails, but their heads are flatter.

This little kitten lived with its mother's family and a family of pigs in co-operative housekeeping style. One of Miss Roosevelt's friends purchased the little feline and presented it to her.

Copper Cures Consumption

New Treatment for Consumption Indorsed by Member of British Tuberculosis Congress—"Antidotum Tuberculose" (the Copper Cure) Marvel of the Medical World—Hope for All, No Matter How Bad Off.

Benefits Congressman Dingley's Son and Cures Others of Quick, Galloping and Fast Consumption in Their Own Home—Any One Can Receive FREE Specially Written Books Which Explain Exhaustively the Cure and Prevention of Consumption by "Antidotum Tuberculose"—Let Every Reader of The Post-Dispatch Write the Company at Once.

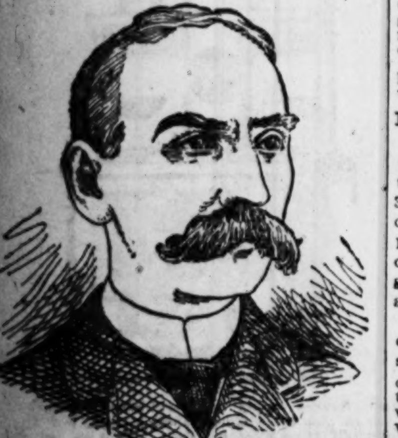

O. K. BUCKHOUT.

Chairman Kalamazoo Tuberculosis Remedy Co. (Ltd.); Member of British Tuberculosis Congress; Member International Association for the Prevention of Tuberculosis.

Consumptives need not worry about their future any more, as the long-looked-for cure for consumption has at last been found, and a cure is now just as sure as in the simplest disease. To satisfy yourself of this you have only to write Kalamazoo Tuberculosis Remedy Co., 38 Main st., Kalamazoo, Mich., of which the chairman is O. K. Buckhout, a noted member of the British Tuberculosis Congress and also of the International Association for the Prevention of Tuberculosis, composed of world-famous men who have made consumption—its cure and prevention—a life study. This cure is something entirely new and is called "Antidotum Tuberculose," or the Copper Cure, and is the only discovery we know of that absolutely kills all tuberculosis germs which cause consumption, as, unless this is done, the disease cannot be cured. As the name of the remedy tells, its chief ingredient is copper, which metal has at last been found to be the deadly enemy of the consumption germ. "Antidotum Tuberculose" is the original copper cure.

You can tell if you have consumption by the coughing and hawking, by continually spitting, especially in the morning, when you throw yellow and black matter, by bleeding from the lungs, night sweats, flat chest, fever, weak voice, peculiar flushed complexion, pain in chest, wasting away of the flesh, etc. Find out how the Copper Cure kills the germs, then builds up the lungs, strengthens the heart, puts flesh on the body and muscles on the bones until the consumption is all gone and you are again a strong, healthy, robust man or woman.

Don't doubt this, for the very same discovery benefited A. H. Dingley, a son of Congressman Dingley of Dingley Tariff Bill fame, who went west and south for relief and didn't get it, and came back with death staring him in the face, and was benefited by Antidotum Tuberculose after all else had failed. It cured Adrian de Die, 1638 S. West st., of quick consumption; Paul de Smith of Dalton, Mich., and many cases which wasted away to skeletons.

So don't give up hope, and don't spend your money in travel. Attend to it right away, for consumption spreads to other members of the family. If you have consumption or fear you are predisposed to it write tonight to the Kalamazoo Tuberculosis Remedy Co., 38 Main st., Kalamazoo, Mich., and they will send you illustrated and scholarly books free of charge telling you fully how the Copper Cure will cure you in your own home in a very short time.

DISEASED EYES—CURE YOURSELF

Full Information and a Grand Book Free.

For those suffering with weak eyes, cataracts, sore eyes, granulated lids or any other imperfections of the eyes, Dr. F. Geo. Curts, of Kansas City, Mo., has discovered and perfected a method of HOME TREATMENT whereby you can CURE YOURSELF. This method is painless, and by it the surgeon's knife is avoided. It is so successful that it has made Dr. Curts the RECOGNIZED LEADER of all Eye Specialists. He has cured hundreds of people. HE CAN CURE YOU. Any reader who has diseased eyes, or a friend so afflicted, will receive FREE a grand book on "Diseases of the Eyes and Their Cure" by addressing Dr. F. Geo. Curts, 432 Shukert Bldg., Kansas City, Mo.

DR. F. GEO. CURTS.

PLAN TO HARNESS COLORADO RIVER

Irrigation of Five States Is Contemplated.

GIGANTIC RESERVOIRS NEEDED

STREAM'S SILT WILL CREATE GREAT TRACT OF NEW LAND.

Depressions in Arid Desert Will Thus Be Made Fertile, While Great Power Will Be Generated by Dam System.

Special to the Post-Dispatch.

DENVER, Nov. 15.—One of the most ambitious schemes conceived by prince, potentate or capitalist, now or ever, is an engineering feat by which it may be practicable to harness the great flow of the Colorado river as it passes through Colorado, Utah, Nevada, Arizona and California, utilize the water for irigating vast areas of desert and create 20,000 or 300,000 acres of new land by scientific guidance of the stream so that it will deposit its alluvium or sediment as desired by man and at the same time create vast electrical power.

The Colorado has never been considered a stream whose waters could be utilized to a great extent for irrigation, but Arthur P. Davis, who has spent several months in a careful reconnoissance of the situation, presents a plan of startling proportions. Mr. Davis is one of the best known hydrographers of the United States geological survey and was detailed as chief hydrographer of the isthmian canal commission. In speaking of his recent reconnoissance he said:

"The great Colorado river is the largest stream, both in drainage area and discharge that lies wholly within the arid portions of the United States. It is formed by a junction of the Green and Grande rivers, rising in Wyoming and Colorado respectively, in regions of heavy rain and snowfall. Only a very small part of the flow of the Colorado has yet been untilized for irrigation. Through most of its courses this river and its tributaries flow ae the bottom of profound canyons from which it is impossible to divert them upon irrigable lands. If its water could be fully utilized it would irrigate vast areas of rich land."

River's Power Is Limitless.

Measurements made in Arizona show that the river sometimes discharges as low as 3000 cubic feet per second. Its maximum discharge is unknown, but Mr. Davis states it probably exceeds 500,000 cubic feet per second, or the incredible amount of 2,250,000,000 gallons per minute, enough to water 20,000 acres one foot deep in 24 hours.

The river is navigated for several hundred miles from its mouth by flat-bottomed stern-wheel boats, but this is so difficult, owing to the shallow, changeable channel, that wagon transportation is preferred wherever it is possible. In times of high water the current is very swift.

The development of the mineral resources, in which the country tapped by the Colorado is very rich, is greatly hampered by the heavy cost of power and the lack of transportation. Mr. Davis believes that this proposed plan of storage reserves will completely solve both transportation and mining.

All the land that can be irrigated from the lower Colorado can be regarded as having a semitropical climate, where the growing season for the most products continues the year round, the requirements for water, however, being probably double in the summer season those of the winter. It is believed that with proper regulation the Colorado river will be able to furnish a continuous stream of water for industrial use, varying from 10,000 cubic feet per second in winter to 20,000 cubic feet per second in summer in dry years, and allowing the great floods of wet years to speed on to the sea as at present. This will be sufficient to irrigate 2,000,000 acres of land.

A considerable portion of the valleys of the lower Colorado consists of sandy flood plains, which are subject to occasional inundations and unsuitable for cultivation. This large acreage it is proposed to reclaim by impounding upon them the silt which annually passes down the Colorado river.

Reservoirs for Silt Deposits.

Mr. Davis' plan is for the provision of a series of reservoirs on the Colorado river by the construction of dams where the possible storage is large. The fall of the river is so slight that reservoirs of enormous capacity may be constructed without involving dams of impracticable height. At any time by opening the sluiceways of the reservoirs the current of the river will quickly cut the channel through the deposited sediment. With this exception each reservoir is expected to gradually fill with sediment.

When this occurs it is proposed to draw down the surface of the reservoir permanently 20 to 40 feet and to convert all of the reservoir site except the river channel into irrigated farming land, and if necessary construct another reservoir for storage purposes higher up on the stream.

It will then be practicable whenever desired to close the sluices and inundate all of the agricultural land in each filled reservoir and thus fertilize it as has naturally been done by the River Nile for this valley. Such irrigation is done artificially in some parts of Europe and Africa. With the deep alluvial soil, semitropical climate, arid atmosphere, abundant water supply and the practicability of thus richly fertilizing fields every year without expense Mr. Davis states that such lands can be farmed the year round and several crops taken off annually, no acreage production being attained entirely without precedent in history.

Expects to Generate 500,000-Horse Power.

Mr. Davis has outlined a tentative plan contemplating four dams, one at Norton, Ariz., with a capacity to irrigate 300,000 acres near Yuma; a second one at Bill Williams' fork, with a capacity sufficient to irrigate 400,000 acres; a third one at Bull's head, with a capacity to irrigate 300,000 acres, and a fourth one in the Black canyon of the Colorado, with a capacity of 200,000 acres. These reservoirs would each be provided with large canals, which would be navigable. The reservoirs, Mr. Davis estimates, would also develop water power to the extent of 500,000 horse power. In case more storage capacity is required in the future other reservoirs could be constructed in the canyon of the Colorado, each of which would furnish additional storage, power and navigation facilities. This additional storage would only be needed by the complete filling by silt of the reservoir in the Black canyon, which Mr. Davis says would mean the creation of 200,000 or 300,000 acres of rich farming land, the value of which would far more than pay for the addoitional reservoir above.

The development of the enormous horse power above mentioned could be utilized extensively in the mining industry throughout the region, where power is very costly.

The cost of the entire development as outlined by Mr. Davis is $22,000,000. Against this, however, he credits at least 1,200,000 acres of land which could be irrigated, alone worth several times the cost of the project; 500 miles of navigation worth at least $10,000,000 and immense power possibilities worth easily $100,000,000.

FRAUDS IN LIFE INSURANCE

Investigation Into the Cases Brought to Light in Mexico Brings Out Sensational Developments.

EL PASO, Tex., Nov. 15.—The alleged frauds against the New York Life Insurance Co. in Mexico are taking a rather sensational turn. It now develops that the man Gray, who was with Richardson and Mason, was one of the company's detectives, and that he has been working up the case against the others. This has had such an effect on Richardson that he refuses to eat, and has made several requests for a razor with which to shave. However, he will be compelled to grow a beard, as the prison officials have refused to give him the implement.

Charges of conspiracy to murder and swindle have been filed against Richardson and Mason, and additional charges of forgery were entered, this being based on alleged fictitious names to the checks sent by the company in settlement of the policies made due by the deaths at Chihuahua. The Mexican government has also asked that the prisoners be held on a charge of murder in connection with the death of Mitchell, whose body was buried at Chihuahua and exhumed yesterday by the government officials.

The two men under arrest refuse to say anything about the case. They contend that they are innocent, and that it is not their time to talk. Their attorney has intimated that he will show that a high official of the insurance company was cognizant of everything which was going on, and that the two men did what they did—not admitting that they have done anything wrong—under his supervision. He declines to state who this "high official" is, reserving it until the insurance company has developed its case against Richardson and Mason.

Why Syrup of Figs is the best family laxative

It is pure.
It is gentle.
It is pleasant.
It is efficacious.
It is not expensive.
It is good for children.
It is excellent for ladies.
It is convenient for business men.
It is perfectly safe under all circumstances.
It is used by millions of families the world over.
It stands highest, as a laxative, with physicians.
If you use it you have the best laxative the world produces.

Because

Its component parts are all wholesome.
It acts gently without unpleasant after-effects.
It is wholly free from objectionable substances.

It contains the laxative principles of plants.
It contains the carminative principles of plants.
It contains wholesome aromatic liquids which are agreeable and refreshing to the taste.

All are pure.
All are delicately blended.
All are skillfully and scientifically compounded.

Its value is due to our method of manufacture and to the orginality and simplicity of the combination.

To get its beneficial effects—buy the genuine.

Manufactured by

CALIFORNIA FIG SYRUP Co.

San Francisco, Cal.
Louisville, Ky. New York, N. Y.

FOR SALE BY ALL LEADING DRUGGISTS.

R. W. JONES JR., PRES'DENT
J. MARTIN JONES VICE-PRES'T
UNITED STATES DEPOSITORY
No 3544
G. B. GRAY CASHIER
LAMAR ROSS, ASS'T CASHIER
CAPITAL $250,000.00
The American National Bank OF KANSAS CITY, MO.
SURPLUS AND PROFITS $75,000.00

Nov. 4, 1901.

To Whom it may concern:-

This is to certify that the KELLERSTRASS DISTILLING COMPANY have this day deposited one thousand dollars ($1,000.00) in Gold with us, and authorized us to pay it to any one who will prove that there ever was, or ever is a drop of whiskey taken out of their Bonded Warehouse, located right at their United States Registered Distillery, No. 22, 6th District of Missouri, that is not absolutely pure, according to United States Government Inspection.

G. B. Gray Cashier

We also authorize the above bank to return your money to you and charge the same to our account, if you find that we do not do just as we advertise. We have over Three Hundred and Twenty Thousand (320,000) customers in the United States, which ought to speak for itself. You can buy our whiskey only through us, as we never sell to the wholesaler or jobber, shipping our entire product to consumer direct.

FREE WHISKEY FOR MEDICINE

THE REASON WE SAY IT'S FOR MEDICINE IS BECAUSE IT'S PURE

DIRECT FROM A UNITED STATES REGISTERED DISTILLER TO CONSUMER.

Send us your order for four full quarts of ten-year-old Rye for $3.15, express prepaid, and we will send you, free of charge, two sample bottles—one twelve, one fifteen-year-old—Rye, a corkscrew and a gold-tipped whiskey glass. We make this offer simply to get you to try the goods. We also have this same brand eight years old, which we will dispose of at $2.50 per gallon, in lots of two or more gallons at one shipment. We also give sample bottles, glass and corkscrew with these goods. All our goods are put up in full quart bottles, and sent express prepaid. If goods are not satisfactory, return them at our expense and we will refund your money. It is almost impossible to get pure whiskey from dealers. These goods are shipped direct from the Distilling Co., which guarantees their purity and saves middleman's profit. We are the only Registered Distillers in America selling to consumers direct the entire product of "Our Registered Distillery;" others who claim to are only dealers buying and selling. REFERENCES, any Express Co.

NOTE.—Orders from Ariz., Colo., Cal., Idaho, Mont., Nev., N. Mex., Ore., Utah, Wash., Wyo., Fla., must call for twenty quarts prepaid.

KELLERSTRASS DISTILLING CO., 877 Kellerstrass Block, KANSAS CITY, MO.

The above firm are sole owners of Registered Distillery No. 22 of the Sixth District of Missouri. When writing please mention Post-Dispatch.

MISS JULIA BRITTON

A Young Society Lady of Augusta, Georgia.

1515 Estes Street,
AUGUSTA, GA., May 16, 1902.

I TAKE pleasure in joining the large number of testators who have been cured through the use of Wine of Cardui. It is certainly a very remarkable curative agent, and while it is pleasant to take and mild in action it is very strong and positive in curative ability. Since early womanhood I suffered from extreme nervousness and seemed unusually sensitive to climatic changes. A slight cold or too great heat would upset me and headache and general indisposition would result. My stomach was easily upset and I would frequently have heartburn, sour stomach, and the heavy feeling you experience when you have indigestion. I was also irregular and had severe monthly pains, all of which showed me that I was entirely out of harmony with health. I naturally desired a change and doctored for several months, hoping for better health. I was however disappointed to find that the medicine afforded me no relief. I noticed your ad in the street car and I bought a bottle of Wine of Cardui on my way home and great was my joy to find that within a few days it brought me great relief. My food seemed to digest without trouble, and the headache soon disappeared altogether. I kept using it until I had taken five bottles and felt that I had never invested any money in my life which brought such great returns. Within two months I was like a changed woman. My aches and pains disappeared as if by magic and new life and activity seemed to course through my veins. I began to enjoy out door life, long walks and exercise as never before.

It is indeed gratifying to experience such a remarkable change in body and mind which perfect health brings, and believing that your medicine is well worthy of full confidence and endorsement I am glad to give it both.

Julia Britton

Young women cannot too carefully guard the monthly function. Women as a rule look upon this great function of nature as a trouble instead of a blessing. They seldom consider that it relieves the body of poisonous wastes and that a suppressed or a scanty flow is invariably a forerunner of sickness. Because Wine of Cardui perfectly regulates the monthly function hundreds of thousands of women owe their lives to it. Wine of Cardui as a regulator of the monthly function not only purifies the blood but it relieves weak and nervous women of troubles which doctors not only did not cure but do not often diagnose correctly. In thousands of cases of so-called "debility," "nervousness" and "tired, worn out feeling" Wine of Cardui by regulating the menstrual flow, has proven the remedy that was needed. If your doctor is doing you no good, secure a bottle of Wine of Cardui and take it in your home. It will cure you but you will only be one woman among thousands with the same experience. Remember Wine of Cardui cured Miss Britton. Accept no other medicine as a substitute. Give Wine of Cardui a fair trial and health will be yours.

WINE of CARDUI

DOCTORS THAT CURE

Regardless of Age or Condition.

DR. MEYERS & CO. have long been recognized as the leading specialists for all weaknesses and diseases of men. They are absolute masters of nervous debility, lost vitality, etc., blood poison, and all other ailments.

DR. MEYERS & CO. have restored to perfect health and strength a vast multitude of men whose troubles have been abandoned by other leading physicians as incurable and past all earthly aid.

DR. MEYERS & CO. have been established more than 25 years. The members of the staff are graduates from the best medical colleges in the world, and have had long experience in hospitals and private practice before entering upon their successful career of specialists for men.

DR. MEYERS & CO. have the largest and best-equipped medical institution and the most extensive practice in America.

NO DEADLY DRUGS—Dr. Meyers & Co. never use mineral or other poisonous or dangerous drugs. All their prescriptions are carefully compounded by competent chemists and pharmacists in their own private laboratories FREE TO PATIENTS. Nothing but the extracts of buds, barks, berries, roots, leaves, flowers and herbs are ever dispensed.

NO PAY REQUIRED TILL CURE IS EFFECTED.

Dr. Meyers & Co. have such confidence in their successful remedies and methods that they will let the patient deposit the price of a cure in any bank or with any business house or newspaper in St. Louis, to be paid to them when a cure is offered; or patients may pay for their cure in monthly installments, if they prefer. By either method the patient takes no risk.

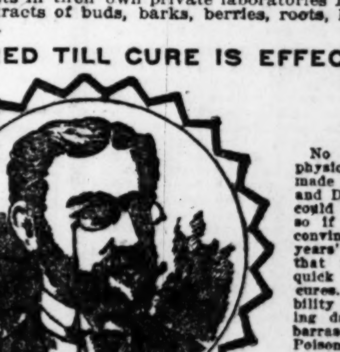

No other reputable physicians have ever made such an offer, and Dr. Meyers & Co. could not afford to do so if they were not convinced after 25 years' experience, that they can make quick and permanent cures. Nervous Debility and its attending dangers and embarrassments, Blood Poison, and other ailments, are included in this offer.

FREE ADVICE AND BOOK AT OFFICE OR BY MAIL.

Beware of Symptoms. They often lead to disastrous results. If your trouble has become chronic and dangerous from long standing or bad treatment, delays may mean an untimely death or years of disgrace and suffering.

DR. MEYERS & CO. N.W. Cor. Broadway & Market, St. Louis, Mo.

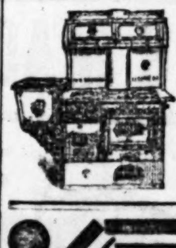

I Pay The Freight $25

Will ship C. O. D. to any station in the United States for

The "WILLARD STEEL RANGE"

Has 6 8-in. lids, oven 17x12x21, 15-gallon reservoir, large warming closet, duplex grate, burns wood or coal, weighs 400 lbs., lined throughout with asbestos. GUARANTEED TO BE AS REPRESENTED. Write for free descriptive circulars and testimonials from parties in your section who are using one.

WM. G. WILLARD, Dept. No. 120, 619 N. 4th St., St. Louis, Mo.

8¾ Hours to CINCINNATI and LOUISVILLE.

B. & O. S-W.

TRAINS LEAVE: 9:00 a. m. 9:08 p. m. 2:05 a. m.

TICKET OFFICES: Olive and Sixth and Union Station

Weak Men Made Strong.

LOST VITALITY RESTORED.

DR. LOBB'S DAMIANA TABLETS. MAKES MANLY MEN.

CURES { Lost Vitality, Vital Weakness, Nervous Debility, Impotency.

Price, 50 cents a box, or 5 boxes for $2.00.

DR. LOBB 329 North 15th Street PHILADELPHIA, PA.

Send for Sample and Book, Free.

ATLANTIC RYE WHISKEY

10 YEARS OLD

4 FULL QUARTS $3.15 OR 8 QUARTS 8-YEAR-OLD $5.00

Express Charges Prepaid. Satisfaction or Money Back.

FREE 2 Samples—Glass and Corkscrew with every order.

THE ATLANTIC & PACIFIC DIST'G CO.

MAN'S BODY WAS TORN IN TWO

DALLAS, Tex., Nov. 15.—S. I. Gordon, a fireman employed by the Barber Asphalt Company, was killed by being caught in one of the machines used for preparing concreting material for street paving. His left shoulder and side were torn from his body, taking the heart and other internal organs with them. Death was almost instantaneous.

Weak Man

A Wide-Open Letter to that Great Army of Weak Men Who Have Been Hoodwinked and Defrauded by the Infamous Rascals Who Disgrace the Medicine Business.

MY DEAR BROTHERS:—More than 260,000 permanent cures during the past four years prove that my "Wonder-Workers" are a God-send to weak men everywhere. There is not a case of Men's Weakness or Nervous Troubles of any kind anywhere on earth (no matter whether caused by overwork, abuse or worry; and no matter whether the man be old or young) that "Wonder-Workers" will fail to cure quicker and at less expense than any other remedy made anywhere in the world, if simply used (at home, at your work) one tablet at a dose three times a day. They cured me in less than one month's time, at the age of forty-four years, when I, like you, lacked that vitality without which a person is a man only in name, and after I had been nearly ruined by the frauds and fakirs who disgrace the medicine business. Bear in mind that I am the only man in the world in the business who has solemnly sworn that the medicine he sells cured himself, and that the names of all who buy it will be held sacred forever. Cures Varicocele.

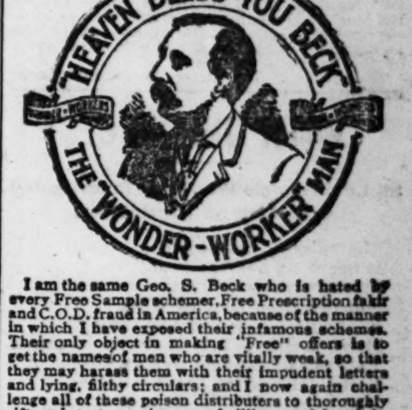

I am the same Geo. S. Beck who is hated by every Free Sample schemer, Free Prescription fakir and C.O.D. fraud in America, because of the manner in which I have exposed their infamous schemes. Their only object in making "Free" offers is to get the names of men who are vitally weak, so that they may harass them with their impudent letters and lying, filthy circulars; and I now again challenge all of these poison distributers to thoroughly sift and test my charges of villiany and fraud in any court they may select. If you have had any dealings with them you know that my charges are true.

I beg to assure you on my honor as a man that no matter whether you are married or single, old, young or middle-aged; or no matter whether your weakness or nervousness is caused by over-work, too frequent indulgence in legitimate pleasures, the practice of secret vice or the excessive use of strong drink or tobacco, the use of my "Wonder-Workers" will search every nerve center of your body, renew every tissue, develop every organ, strengthen every muscle, invigorate every function, and bring to you a perfect and permanent restoration of nerve strength and manly vigor. The reason why "Wonder-Workers" do this is because they are a Pure Nerve Food and Tonic, and because they do not contain any phosphorus, or Spanish fly, or any other of the poisons that make the vile nostrums sent out by the frauds and quacks so dangerous to human life. It is perfectly safe to use them at any time or under any circumstances, and their use will not fail to restore natural strength and vigor without stimulation in old or young.

Because of the wonderful merit of my "Wonder-Workers" medicine, I have built up the largest mail-order medicine business in the world in less than four years, and have been compelled to remove from my old quarters at 420 S. Market St., this city, to 44 and 46 East Main Street, the largest business building in Springfield, in order to properly conduct my enormous business. If you order "Wonder-Workers," *mention this paper*, the publisher of which is hereby authorized to publish me as a fraud and scoundrel if I fail to do exactly as I agree with any of its readers.

The price of "Wonder-Workers" is only One Dollar per box, always cash with order; by express at your expense. It will cost 25 cents to lift them from express office. If you send $1.15 to pay packing and postage, I send them by mail prepaid, thus saving you ten cents. If you have any doubt about me, write to any Commercial Agency, the First National Bank of this city, (the bank of which Hon. Asa S. Bushnell, Ex-Gov. of Ohio, is President,) or to any of YOUR friends in Springfield.

GEO S. BECK,
44 and 46 Main St., Springfield, Ohio.

A SKIN OF BEAUTY IS A JOY FOREVER.

DR. T. FELIX GOURAUD'S ORIENTAL CREAM, OR MAGICAL BEAUTIFIER

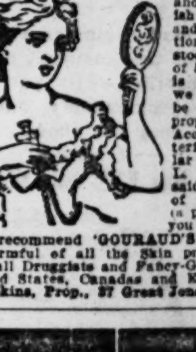

Removes Tan, Pimples, Freckles, Moth Patches, Rash, and Skin diseases, and every blemish on beauty, and defies detection. It has stood the test of 55 years, and is so harmless we taste it to be sure it is properly made. Accept no counterfeit of similar name. Dr. L. A. Sayers said to a lady of the haut-ton (a patient): "As you ladies will use them, I recommend 'GOURAUD'S CREAM' as the least harmful of all the Skin preparations." For sale by all Druggists and Fancy-Goods Dealers in the United States, Canadas and Europe.

Ferd. T. Hopkins, Prop., 37 Great Jones St., N. Y.

POPE'S SELTZER BROMIDE

Is the Best Bromide Made. It is the purest, and will keep its life longer than any other Bromide, and will not affect the Heart.

For HEADACHE, INSOMNIA, FATIGUE, Etc.

For Sale by All Druggists.

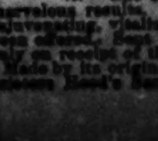

BOYS' OWN TOY MAKER. Tells how to make Toys, Steam Engines, Photo Cameras, Microscopes, Telegraphs, Telephones, Magic Lanterns, Aeolian Harps, Boats, Kites, Balloons, Masks, Wagons, Toy Houses, Bow and Arrow, Pop Guns, Slings, Stilts, Fishing Tackle, Rabbit and Bird Traps, and many others, all so plain and simple that any boy can easily make. 200 illus. This great book by mail, 10 cts. BATES & CO., Box 1551, Boston, Mass.

J. P. Those suffering from weaknesses which sap the pleasures of life should take Juven Pills. One bottle will tell a story of marvelous results. This medicine has more rejuvenating, vitalizing force than has ever been offered. Sent by mail in plain package only on receipt of this adv. and $1. Made by its originators C. I. Hood Co., proprietors Hood's Sarsaparilla, Lowell, Mass.

HORTICULTURISTS AT SPRINGFIELD

THE ANNUAL MEETING OF THE STATE SOCIETY.

PROGRAM IS ARRANGED

Premiums to Be Awarded the Best Displays of Fruit—What Some Well-Known Fruit Growers Will Talk About.

Special to the Post-Dispatch.

SPRINGFIELD, Mo., Nov. 15.—The forty-fifth annual meeting of the Missouri State Horticultural Society will meet here Dec. 2, 3 and 4, in Drury College chapel. One hundred and fifty dollars will be given in premiums. D. A. Robnett of Columbia, Mo., is president, and L. A. Goodman of Kansas City is secretary. This meeting will be one of the best ever held.

The first meeting will be on Tuesday at 8 p. m. Addresses of welcome will be given. For the city, Mayor J. E. Mellette; for Greene County, Vice-President G. T. Tippin; for the county society, Theodore H. King, president Greene County Horticultural Society. Hon. W. T. Carrington, state superintendent of schools, will tell of the "Elements of Horticulture in the Public Schools," and Mrs. J. T. Snodgrass of Kansas City will read a paper on "Flowers on a City Lot."

The main points of interest at the Wednesday meeting, Dec. 3, will be the appointment of committees. Papers by Mr. Charles Teubner of Lexington, Mo., on "Location and Elevation for Orchards;" by Mr. A. L. Zimmerman of Weatherby, Mo., on "Growing and Planting of Trees;" by Mr. K. B. Wilkerson of Mexico, Mo., on "Pruning and Protection;" by W. T. Flowers of Marionville, on "Care of a Bearing Orchard;" by Hon. W. L. B. Woodsides of Salem, Mo., on "Care of a Young Orchard;" by Mr. W. R. Wilkerson, president Board of Agriculture, St. Louis, on "Lessons from Orcharding." Varieties of [illegible] in the Ozarks, Central Missouri and [illegible] Missouri will be discussed by Dr. I. R[illegible] of Mountain Grove, Mr. G. H. Robins[illegible] of Mayview, and Mr. J. A. Kennedy of Ravenna. President Homer T. Fuller of Drury College, will give a talk on "Rotation of Fruit Products," and Mr. J. C. Evans of Harlem and Mr. F. H. Speakman of Neosho will tell about "Spraying."

Mr. C. H. Williamson, president National Apple Shippers' Association, Quincy, Ill., will read a carefully prepared paper on "Packing, Shipping and Storing." Prof. G. A. Smith of Chillicothe will give a talk on "Best Orchard Fertilizers," and Dr. Herman von Schrenk, Mississippi Valley Laboratory, St. Louis, will tell about "Bitter Rot" (illustrated).

Thursday there will be an election of officers, delegates to the state meetings and to the World's Fair, St. Louis, 1904. There will be reports from committees and reports from experiment stations. Mr. August Rees, secretary Audubon Society of Missouri, will discuss "Protection of Our Birds;" Mr. W. Oliver Cole of Springfield will give "A Study of the Coddling Moth," and Prof. J. M. Stedman, Columbia, will tell about the "Insects of the Year." Mr. Joseph Gamble of Brookfield will have some interesting notes on "Varieties of European Grapes." Mr. T. M. Culner, Kosh Konong; Mr. G. W. Hopkins, Springfield, and Mr. Jacob Faith of Montevallo will discuss peaches, and Prof. E. M. Shepard of Drury College will read a paper on "Soils and Subsoils."

The program will be interspersed with musical numbers and dramatic readings.

FOR HIS LOVE FOR WIDOW

A Favored Swain Was Nearly Thrown Into the River at Owosso.

OWOSSO, Mich., Nov. 15.—Albert Porter, a local painter and paper hanger, was nearer death last night probably than he will be again until his hour has come. Jealous rivals for the affections of Mrs. Ida Curtis, waitress in Sloan's restaurant, caught Porter about 8 o'clock on Washington street bridge. The electric ligh[t] [i]s two blocks away, and the bridge is in a dense shadow.

Porter was seized from behind, gagged, bound hand and foot and was about to be thrown into Shiawassee river, when the coming of Frank Hiler frightened Porter's assailants. They dropped Porter and fled. Porter was released by Hiler, and reported the affair to the police. He asserts he recognized one of his assailants, and the fellow will be arrested.

Mrs. Curtis is a handsome widow. Porter is in love with her, but has been given little more encouragement than other suitors, which caused numerous quarrels in the past.

THE WATCH IS ALL RIGHT.

Left Hanging in a Tree by Owner Since Before the Civil War.

MADISONVILLE, Ky., Nov. 15.—Hiram Woolfolk was born and reared in Hopkins County, near Madisonville, where he was a farmer. Long before the civil war, while at work in a field he lost a valuable watch. Diligent search failed to reveal its whereabouts and it was given up as beyond finding. Since then Mr. Woolfolk has removed to Kansas and the farm he owned has changed hands several times, now being owned by a Mr. McClanahan, who while clearing up woodland, where the oil field once was, found the long lost watch hanging by its ring to the limb of a tree. Mr. Woolfolk was communicated with and replied that he now remembered hanging the watch there. The old timepiece was overhauled by a jeweler and now keeps as good time as ever.

HOODOO DOCTOR IN COURT.

Had Fleeced Two Negro Women, Who Had Her Arrested.

MACON, Ga., Nov. 13.—The case of Ida Taylor and Lavinia Aikens versus Ella Crooms came up in Justice Smith's court. The case has attracted attention because of its being a unique one. Ella Crooms is a white woman whom the other two women, who are negros, caused to be arrested several days ago for cheating and swindling.

The Crooms woman, they claim, professed to be a sort of hoodoo doctor and claimed to be able to cure these women of certain bodily ailments, if they carried out her instructions. These instructions were not in taking medicine, but in giving her all their valuables in gold and silver and anything else they possessed. The negroes were not satisfied with the cure, so had the woman arrested. She was bound over to the city court on a bond of $200.

CASH OR CREDIT. LOW, EASY TERMS.

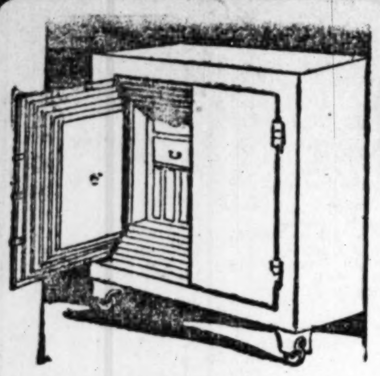

THE ONLY McNICHOLS

A STRONG AND WILLING HELPER! TO ALL WHO NEED HIM!

$6.75 MONDAY.

This elegant Steel Davenport-made Bed, Davenport or Couch, all well made, regular $11—Monday, only.. $6.75

THE OPEN DOOR.

WE HAVE AN OPEN-DOOR POLICY OF OUR OWN, AND IT LEADS YOU TO A SAFE INVESTMENT. YOU WILL BE PLEASED AT THE RELIABILITY OF WHAT WE SELL YOU, AND AT THE SAVING WE OFFER. IT IS SAFE TO FIGURE ON A SMALL SAVING ON EVERY PURCHASE, AND YOU WILL SEE THE ADVANTAGE IN THE WAY WE CARE FOR YOUR INTERESTS.

JACK TEMPLE'S WIFE

FOUND THE HOMEMAKER, THE ONE AND ONLY McNICHOLS.

Out Olive street, a youth in blue
Sped, with a message good and true,
"Get ready, dear, this lovely day,
And join me for the matinee.
We'll see the show, have lots of fun,
And go to dine when all is done.
Work in the office is so slack—
Besides—Well—come—yours only, Jack."

"In midst of work to stop—to play"—
Our girlie was not built that way—
She seized her pen, dipped into ink
And said, "I'll join you—I don't think.
Three times our marriage you've postponed,
For lack of funds; we neither owned
And never will we have, you know,
A dollar, gadding to the show!"

"I'll give you just a piece of mind—
If you to please me feel inclined,
We'll bar the play and save our shekels—
For something better—see McNichols'
Fine stock of goods beneath his dome,
And choose the neatest for our Home!
No sumptuous splendor, nor expense;
I hope we both have common sense!"

"O, Gee!" said Jack, on reading this—
"A home with Kit, that would be bliss,
By Jove! I'll never say a word,
But ask my sister, Mrs. Hurd,
The things to buy—but that's not fair—
No, I'll have Kit when I go there.
I own enough to start today,
The rest will come through weekly pay!"

That's how Jack Temple and his wife are living an idyllic life!

Easiest thing in the world to have a beautiful, cosy home—all your own. Thousands have tried it. See Trade-mark. THE ONLY McNICHOLS.

SUPERIOR RANGES. QUICK MEAL. CASH OR EASY TERMS.

RANGES—The large family ranges, nicely trimmed in nickel and very handsome, and a new patent construction. The best of satisfaction is guaranteed, both in utility and durability. You can buy them with a nice high shelf attached or without shelf, whichever you prefer. Also, remember you have your choice of Superior, Quick Meal or Buck's. All at cash prices or easy weekly or monthly payments.

WE MANUFACTURE

Every piece of Parlor Goods in our own factory, make better goods and sell them cheaper than you can buy elsewhere. All we ask is a visit from you—the goods do the rest.

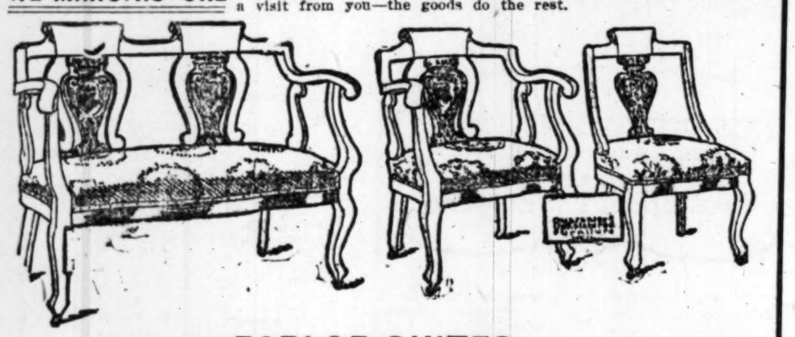

PARLOR SUITES.

Consisting of five pieces, all upholstered in the latest style and with the best materials. The frame work of every piece is strongly made of the best quality of quartered oak or mahogany polished finish. The suites we show can not be duplicated in price or quality anywhere. They are exceptionally good bargains.

Hard and Soft Coal Heaters as Cheap as $3.50

CARPET DEPARTMENT.

Ingrain Carpets, heavy weight, richest colorings, yard	23c	Axminster Carpets, with or without border, greatly reduced, yard	85c
Heavy Wool-Filled Ingrain, fine wearing quality, yard	37c	Roxbury Brussels, 9x12 feet, superior quality, now only	$14.75
Best super quality all-wool Ingrain Carpets, yard	55c	Axminster Rugs, 9x12 feet, of marvelous beauty, now only	$21.75
Finest Tapestry Brussels Carpets, exquisite colorings	45c	Wilton Velvet Rugs, 9x12 feet, all new patterns	$26.75
Heavy Velvet Carpets, deep pile, rich patterns	65c		

THE ONLY McNICHOLS,

HOMEMAKER TO THE MILLIONS.

1024 MARKET STREET.

ENTIRE OUTFITS FOR THE NEWLY WED. THE OLDEST, BUT FOR MORE REASONS THAN THAT ALONE, THE MOST RELIABLE.

BRAINS COUNT!

BELOW WE GIVE A PARTIAL LIST OF OUR PRIZE WINNERS.

New England States

Maine

Mrs. M. L. Hall, Edes Falls, $1000
Mrs. M. Nellie Bean, York Beach 500
Mrs. L. R. Cole, Sedgwick 50
Winfield L. Ham, Bath 25
O. N. Kelly, Fayettes Mills 50
Margaret Adams, 84, Lard St., Bath 25

New Hampshire

Mrs. J. Just, Enfield $50
F. L. Martin, Manchester 50
F. McLaughlin, 130 Pine St., Nashua 25
A. D. Huntoon, Henniker 338
Ordway R. Hall, Newcastle Ave., Portsmouth 50

Vermont

Mrs. G. H. Clark, East Montpelier $50
Mrs. O. H. Baldwin, Montpelier $50
Mrs. H. L. Church, Jericho Center 25

Massachusetts

J. McLaughlin, Manchaug $100
N. N. Telles, E. Pepperell 50
Edgar L. Clark, Sherborn 25
Mrs. Wm. E. Eaton, 22 Juniper St., Boston 25

Rhode Island

Louis A. Gladding, Newport $50
Mrs. H. M. Mudgett, Pawtucket 25

Connecticut

Mrs. Mary E. Russell, New London $50
Harry C. Smith, Vernon Center 25
Martha Gregory, 8 Park St., Norwalk 50
M. Schwartz, Chesterville 25

Middle States

New York

John O'Brien, Irona $30
Eva S. Hart, 218 Franklin St., Elmira, 25
W. G. Topsfield, 21 University Place, N. Y. 838-84
Robt. Scharff, Hastings-On-Hudson 350
Mrs. Carl Alstrom, Jamestown, 200
Maud Phillips, Buffalo, 50
Mrs. B. S. Elliott, Wash. Av., Brooklyn 50
Thomas Mann, 23 Hunter Av., Albany 50
Cora J. Voight, Center Mill St., Elmira 50
C. N. B. Wheeler, 26 Park Av., Mechanicsville 25
O. E. Asbury, 1136 38th St., Brooklyn 25
Mrs. D. Cary, Cannisteo 25
Frank Walker, Main St., Hamburg 25

Delaware

Miss Annie Griggs, 1403 W. 4th St., Wilmington $50
D. W. Taylor, 820 Equitable Bldg., Wilmington 25
Mrs. T. L. Husband, Wilmington 50

Maryland

M. J. Sunnelleiter, Baltimore $25
L. A. Ringgold, Baltimore 50
C. S. Jackins, Sparrows Point, Baltimore 50

New Jersey

Arthur W. Madden, Phillipsburg, Annuity $250
F. Randolph, Burlington 50
J. H. Lachlund, Jr., Riverdale 25
Mrs. I. G. McNaught, Bayonne 50
Benj. N. Reef, Sparta 50

Pennsylvania

E. S. Stull, Wyncote, $250
H. L. Rowley, Matthews Run 90
Wm. J. Snyder, Leeper 25
F. Purdy, Philadelphia 50
Miss Lena Barnes, 1225 N. 44th st., Philadelphia 50
Fred Ward, Bitumen 50
Mrs. Joseph Erlich, 802 N. 7th st., Philadelphia 50
Laura Lyons, Saltsburg 50
Edgar M. Dilley, 25 N. 10th st., Philadelphia 25
Mrs. Nellie Connors, 39 Fullerton st., Pittsburg 25
Earl B. Breeding, 1620 S. 15th st., Philadelphia 25

Southern States

Georgia

Laura Barlow, Macon $250
Mrs. Julia Gill, Woodberry 25
Mrs. C. H. Carter, Atlanta 50

Virginia

L. Cleona Flower, 220 So. Cherry st., Richmond $25
Edwin W. Maphis, Charlotteville 50

West Virginia

Miss J. A. Todd, New Cumberland $25
Miss Susie Cooper, Thomas 50

North Carolina

Mrs. Lizzie Foster, Jefferson $25
A. H. Creasy, Wilmington 50

South Carolina

Mrs. J. O. Dorsey, Denmark $25
Mrs. Pruitt Mann, Jennings 50

Florida

Mrs. J. C. Poucher, Umstead $500
Mrs. Mary S. Scruggs, South Jacksonville 25
Mrs. B. B. McCarr, Jacksonville 50

Alabama

Jacob Behman, Thomasville $25
G. H. Young, Fayette 50
Mrs. G. T. Boone, 815 Montgomery St., Birmingham 1000

Mississippi

M. V. McCoy, Polarville $25
Josie Scogin, Tocana 50

Tennessee

Geo. C. Cone, Una $200
C. T. Mayberry, Sparta 25
H. L. Barton, Sutton 50

Kentucky

Miss Nellie H. German, Greenbrier $25
Robert Venhoene, Covington 50
R. P. Buckmaster, Frankfort 50

Central States

Ohio

Mrs. Jennie Ohl, 29 Miami St., Tiffin 500
Samuel Ray, 521 E. Erie Av., Lorain 50
Chas. T. Shaw, Kirkland 25
Emma L. S. Brown, Lebanon 50
Alfred Heritage, Shalersville 200
Mildred Baird, Creston 875
Lena E. Holmes, Lincoln Av., Bridgeport 25

Indiana

P. G. Turner, 225 S. 5th St., Goshen 2000
M. Poss, 77 Colescott St., Shelbyville 50
Walter J. Ellis, Jonesboro 25
Mrs. I. Collins, New Albany 50
Winnie Crane, Tippecanoe 50
Mrs. E. S. Reeves, 8 Upper 9th St., Evansville 25

Illinois

Laura A. Climer, Chicago $250
Mrs. W. McCurry, 3839 Carpenter St., Chicago 250
J. B. McCarthy, Rossville 25
H. M. Conrad, Chicago 50
M. M. Lane, 6351 Lexington Av., Chicago 875
Dr. E. G. H. Miessler, Crete 200
Geo. A. Parker, 682 Larabee St., Chicago 50
H. D. Corquodale, 1291 Maplewood Av., Chicago 50
Mrs. A. E. Coy, 5961 Prairie Av., Chicago 25
F. D. Sweet, 70 state, room 407, Chicago 25
Wm. L. McKenzie, 55 Ellis Av 25

Michigan

Mrs. L. L. Rich, Eaton Rapids, $300 Annuity.
James Borendame, Benton Harbor $25
Mrs. J. B. Sherwood, Colon 25
Earl Cook, McBride 50
D. M. Wells, 25 West Pierce, Coldwater 350
G. H. Lyman, 622 Oak St., Kalamazoo 25

Wisconsin

Howard T. Ellis, Waupaca $1000
Loren G. Van Gorden, Alma Center 25
R. H. Carpenter, Stanley 50
Chas. Innes, 859 Thomas St., Milwaukee 50
R. E. Strickland, Richland Center 25

Rocky Mountain States

Montana

Lizzie O. Marsa 522 South Wyoming St., Butte $125
Mrs. Bessie Clemo, Butte 25
L. B. Warren, Bozeman 50

Colorado

M. D. Blackburn, Pueblo $334.34
Mrs. C. E. Dovey, Denver 125
Mrs. A. Barnstad, Colorado Springs 25
E. C. Betts, Denver 50
R. J. Hicks, Aspen 50

Wyoming

B. E. Peckham, Cheyenne $25
Dr. F. H. Lay, Sheridan 50

Idaho

O. E. Ferl, Mace $25
Mrs. S. Willim, Pocatello 50

Utah

Chas. W. Goodliffe, Park Valley $25

Alaska

Mrs. Rose Bently Douglas $50

Western States

Minnesota

Mrs. M. W. Taplin, Hastings $25
Lizzie B. Skreer, Hawley 50

Iowa

Mrs. E. C. Reynolds, 406 E. 7th St., Muscatine $50
J. S. McCue, Des Moines 250
Mrs. R. M. Baker, Sioux City 25
H. A. Swisher, Cedar Rapids 50
H. M. Colville, Columbus City 50

Missouri

Gus J. Mundwiller, Little Berger 2000
Sielly Taylor, 528 Cherry St., Kansas City $85
Jane Kiser, St. Joseph 25
James W. McMillan, Hunna 50
L. J. Smith, 3621 Garfield Av., St. Louis 100
Chas. N. Dodge, 1818 Blackstone Av., St. Louis 25
J. R. Dillon, N. Lynn St., Nevada 25

Kansas

Dr. W. Wilhort, Corbin $85
Rosa Holmes, Cora 100
Mrs. E. C. Bradley, Highland 50
J. B. Signor, Atkinson 25
Miss Emma Resl g, Clyde 20

Nebraska

Mrs. F. N. Lane, Ewing $50
Mrs. M. B. McPheters, Mayburry 25
Mrs. J. E. Overfield, Nulich 50

North Dakota

Henry W. Gabe, New Salem $25
John Lundborg, Lear 50

South Dakota

Jessy Hiatt, Kimball $25
Cora Utley, Huron 50

South Western States

Louisiana

Jos. Manning, 912 Hennen bldg., New Orleans $50
E. L. Dean, Point 25

Arkansas

W. Slaughter, Springdale $1000
A. R. Strange, Jackson 25
Mrs. J. Tedford, Prescott 50

Texas

T. S. Turner, Hillsboro $250
Miss Jessie Whitaker, Godley 50
Miss Lillie Lewis, Bien 50
L. Lerch, 208 St. Louis St., Dallas 50
Eleanor Adams, 1310 Ball Av., Galveston 50

Oklahoma

O. A. Little, Norman $25
Dillard Lyle, Eltena 50

New Mexico

Mamie Howells, Raton $25
P. Hartman, Albuquerque 50

Indian Territory

Mrs. J. W. Smith, Lee $25
A. Butterbaugh, Duncan 50

Arizona

Mrs. J. N. McHenry, Tucson $25
Mrs. A. W. Johnson, Messa 50

Pacific Coast States

California

J. C. Geisinger, 648 Minnesota St., San Francisco $90
Rosa Philpot, Hay Fork 250
Elijah Dickson, Elsinore 25
Sebastian Iselin, Stockton 50

Nevada

Agnes Gally, Wadsworth $25
W. S. Clayton, Skelton 50

Oregon

Mrs. Rosa Glass, La Grande $50

Washington

Wm. S. Arnold, Tacoma $100
Walter Stull, Sumas 50
Hattie Denny, Georgetown 25

District of Columbia

Hattie Wilson, 709 12th St., Washington $25
Mrs. Lillian Kester, Washington 50
Ed J. Dayton, 609 I St., N. W., Washington 25
A. T. Hawksworth, 9 Grant Place, Washington 25

Dominion of Canada

Mrs. Martha Brown, Mohawk, Ont., Annuity $250
Mrs. Martha Brown, Mohawk, Ont. 75
Walter Dingle, Vancouver, B. C. 50
Edward Brown, Charlottetown, P. E. I. 50
G. T. Bishop, Montreal 50
Archibald H. Milligan, St. Johns, N. B. 50
J. B. Armstrong, St. John, N. B. 50
Walter E. Regan, Dartmouth, N. S. 50
Robert Gardner, Rossland, B. C. 50
Mrs. Wm. Fullerton, Bothwell, Man. 50
C. W. LeRoy, Coldwater, Ont. 50
W. A. G. McCullough, Brockville, Ont. 25
Norman Holland, Radnor Forges, Que. 25
William Murphy, Mosquito, N. F. 25
Helen A. McEwan, Stanley Bridge, P. E. I. 25
R. J. Haworth, McGregor, Man. 25
Alice B. Bull, Grafton, N. B. 25
T. J. Jones, Victoria, B.C. 25
Joseph Anderson, Wawanera, Man. 50
W. E. Wilmotte, 96 College St., Toronto 50
F. L. Sawyer, Box 282, Mitchell, Ont. 50
Lillian B. Clark, Port Elgin, N. B. 50

$10,000 REWARD

We will give $10,000 in cash to any one if they can prove that we have not paid the cash prizes to the parties whose names we advertise, or if they can prove that we ever knew or heard of these parties before they answered our advertisement. We offer this large cash reward in order to convince the public that they will always have honest treatment from us.

$12,650 IN CASH FREE

DURING the past three years we have arranged six large contests in which the cash prizes amounted to over $75,000. These contests were not alone instructive, but amusing and profitable, and three people were made happy and independent for life by each having an annuity awarded to them. The majority of the public, when we first advertised these contests, stated that it was all a fraud and a humbug; but when they found that the cash had been actually paid, were sorry that they did not compete. Of course we do not blame them, for almost everybody has been so badly humbugged in contests that when they see one advertised they immediately jump at conclusions.

In arranging our contests, and in the conduct of our business, we have made it our aim to please everybody—which we know is utterly impossible—but we did succeed in pleasing over 90 per cent of our contestants. We have gone on the assumption that if you entered one of our contests and did not win a prize, as long as you knew the same was conducted fairly, that you had the same chances as the winners, and that the money had actually been paid to them, that you were satisfied and would try again. As to whether we are right or wrong, you are the judge, and time alone will tell if our contests are popular. In any event, we have the satisfaction of knowing that there are a great many whom we have made extremely happy through our liberal prizes.

In our last rebus contest, it was quite amusing to the writer of this article to read some of the answers received. On the face of the advertisement, I will admit that the answer appeared very simple, but you can take my word for it, that up to now it was the most difficult rebus that ever appeared in print. To show that I am right, would say that we received answers from some of the best known men and women in this country, and they were wrong. Why?—simply because they jumped at conclusions instead of hunting up authorities.

Now, my object in writing the above, is to put you on your guard when you answer this rebus. Before you read the following advertisement you will say, "What a fool that man is; he must take his readers for children who don't know any better." Quite the contrary, I can assure you, but you are apt to make the same mistake that others have made, and that is, jump at conclusions," for IT IS NOT AS EASY AS IT LOOKS. What I want you to do is to solve this rebus correctly; take your time about it, consult authorities, then, if you think you are right, send in your answer. Personally, I don't think one in fifty thousand will send the correct answer, and to show you that I am not far from being right would say that some parties have written to the daily newspapers asking them for the correct answer, and every answer that they gave which has been brought to my attention, was wrong. Remember there is only one correct answer, and the prize is worth the effort. But I want to impress upon your mind that you cannot solve it in a minute, nor two hours, but it will take you at least a day, if you do it then. It took me a day and a half to find and arrange it, and some of the brilliant literary minds in this country to whom I submitted it, gave the same answer as I expect forty-nine thousand, nine hundred and ninety-nine out of fifty thousand to send in—the incorrect one.

We will give $2000 in cash for the correct answer to the rebus which we publish in this advertisement and which represents a well-known saying. We want to distinctly impress upon your mind that there is no trick or catch about this rebus, for it is a quotation from a famous author of the 17th century, and one we hear repeated a great many times. If you cannot find the six correct words this rebus spells, but find only five, you will receive a special prize worth $1.00. If you will send in your answer at once you will not be disappointed.

Someone is going to win the money, and it may be you. Anyway, it does not cost you any money to try. There is only one easy condition, which will take about one hour of your time, and which we will write you as soon as your answer is received.

We can truthfully say that this is the most difficult rebus that ever appeared in print. The envelope containing the correct answer has been sealed and deposited with a leading Safe Deposit Company in Boston and will not be opened until after the close of the contest. This, we believe, is the only honest way of conducting a contest, as everyone will have an equal chance. In the event of more than one correct answer being received, we will request five parties who have answered this advertisement to act as a committee to award the cash pro rata. They will be notified to come to Boston at our expense and be our guests while in this city. We take this original method of ours of selecting a committee, to show our good faith, as we want to treat all in the fairest manner possible. The committee will be selected solely upon their merits from among the contestants, and, in addition to their expenses being paid, we will allow each one $5.00 a day for their time. You may be asked, but not compelled to act as one of the committee.

The committee who decided our last contest was Mr. J. Alf Rea, San Jose, Calif.; Miss Mabel Evans, Cambridge, Mass.; Mary A. Dickerson, Cleveland, O.; Anna May Bell, Americus, Ga.; Mrs. A. J. Smith, Jennings, Mo. In addition to the $2000 in cash, we are going to give to someone who has entered this contest, and who complies with our easy conditions, an opportunity to win and secure from us, without any labor or expense on their part, Two Thousand Dollars in cash. We mean just what we say. If you are the lucky one, and we hope you are, for someone will get it, we will send the winner a

FIRST PRIZE, $2,000 IN CASH

Now in addition to the cash prizes already mentioned, we are going to give away a

SECOND PRIZE, $1000 IN CASH. THIRD PRIZE, $750 IN CASH. FOURTH PRIZE, $500 IN CASH.

Fifth Prize, $350; Sixth Prize, $200; Seventh Prize, $100; Twenty Prizes of $50.00 each; Twenty Prizes of $25.00 each; Twenty Prizes of $15.00 each; Twenty Prizes of $10.00 each; Fifty Prizes of $5.00 each; Two Hundred Prizes of $3.00 each; Two Hundred Prizes of $2.00 each; Five Hundred Prizes of $1.00 each, without labor or expense.

You have an opportunity to win and secure from us without one cent of expense on your part, any of the above-mentioned cash prizes. There is positively no deception, and as for trickery, how can there be when the committee is selected from the contestants, and you yourself might be chosen to decide who the winners are. Do not throw this advertisement aside and say: "Oh pshaw! I have answered puzzles before and got nothing for it," for if you do you will regret it as long as you live; someone will win the money and it may be you; no one can tell. Anyway, it does not cost you one cent, as we do not want any money from you. Are the prizes worth trying for? We think they are, for $2000 in cash will be the means of building you either a pretty little home, or establish you in a comfortable paying business.

Do you know of any firm in the world who has made such liberal offers in such a fair manner? Of course you have no assurance except our word that we are financially able to carry out the promises we make. If you have the least doubt we would be pleased to have you get a special report from either Bradstreet's or Dun's or our bankers in Boston; or, better still, write to the prize winners, whose names we furnish on request. We are a responsible company, with a paid-up capital of $300,000, composed of well-known business men, giving employment to upwards of 200 people, and our sole object in giving away such large cash prizes (something never heard of before) is to advertise our business; and we will leave no stone unturned to accomplish, by honest methods only, our object. Everyone entering this contest will receive honest treatment, and you will have the same chance whether you live in California, Canada, or Massachusetts; distance positively makes no difference. No one connected directly or indirectly with this Company will be permitted to compete for these prizes.

Send your answer to us at once, and in a few days you will receive our reply. Do not delay, as this advertisement may not appear in this publication again. Address us this way:

The Richards Publishing Co., Ltd., 75 Franklin and Broad Streets, Boston, Mass.

SOCIETY.

Interest was divided the past week almost equally between the brides and debutantes and during the coming week the same condition will continue.

After this week, however, the debutante will have undivided attention. So far she has been so completely overshadowed by the bride that we came near forgetting her altogether.

The first important event of this week will be the marriage of Miss Effie La Prelle, daughter of Mr. and Mrs. James Lawson La Prelle of 10 Washington terrace, and Mr. Presley Allen, on Tuesday evening at 8 o'clock at the Third Baptist Church.

Mrs. Ernest Chapman will serve her sister as matron of honor and Miss Loraine Wisdom, a pretty girl from Jackson, Tenn., a cousin of the bridegroom, Miss Lucy Duncan, Miss Percie Wellman, Miss Sadie Smith and Miss Jane Brown will be the bride's other attendants.

Mr. Allen's brother, Mr. Henry Allen of Arkadelphia, Ark., will be best man and Messrs. Paul Balbridge, Gunnar, Carlander, Leonidas Gloor and Russell Clarkson of Hot Springs, Ark., will be groomsmen and ushers.

There will be a large reception at the La Prelle home after the church ceremony. Mr. Allen and his bride will depart for the East before going to their future home in Texas.

Among the brides none is being more feted than Miss Belle Loader, whose marriage is to be celebrated Wednesday evening at 7:45 o'clock in St. George's Episcopal Church.

Miss Loeder's friends are loath to lose her from society circles and it is generally conceded that Mr. Zabriskie is carrying off one of the most charming girls St. Louis has ever known.

The ceremony will be followed by a small reception at the residence of the bride's parents, Mr. and Mrs. John W. Loader, on Lindell boulevard.

Messrs. Charles P. Mason, Edwin Lee, Edward Puller and Albert Lederman will act as ushers and Miss Mathilda Anderson will be the bride's only attendant. Mr. Zabriskie, who will accompany his brother, the bridegroom, from New York, will be best man.

Rev. Dr. Holland will officiate. The bridal procession will be led by a surpliced choir of 50 members. They will sing the wedding march from "Lohengrin" as they proceed up the aisle to meet the bridal party.

Mr. and Mrs. Zabriskie will spend the early days of their honeymoon in the South. Their future home will be New York. Mr. Zabriskie is a nephew of J. Pierpont Morgan.

Mrs. J. J. Raleigh gave a charming reception to 150 guests in honor of the fair bride on Wednesday afternoon. Mr. Zabriskie arrived Friday evening. Miss Koehler was the hostess Saturday evening at a delightful dinner given to the entire bridal party. Monday evening Mrs. Largur and Miss Mathilda Anderson will entertain at dinner and Tuesday evening after the rehearsal at the church, Dr. and Mrs. Morrell will give a dinner.

The wedding of Miss Louise Garrison Chappell, daughter of Mr. and Mrs. Winthrup Gilman Chappell, and Mr. Horace Southard Rumsey, son of the late L. M. Rumsey and Mrs. Rumsey, on Wednesday evening at the Grand Avenue Presbyterian Church, will be one of the most brilliant functions of the season.

The bridemaids are all young girls and very pretty. They represent the debutante set of this and last year and among them are Miss Edwina Tutt, who is one of the most beautiful buds to blossom this season. She will make her bow formally on Tuesday, the day before the wedding.

The other girls are Miss Julia Rumsey, the bridegroom's sister, who will be maid of honor, and Miss Queen Rumsey, Miss Harriet Fowler and Miss Grace Rohrer.

The ushers will be Messrs. Gunnar Carlander, Mark Ewing, Mark Anderson and Guy Alexander. As there nave been 2000 invitations issued to the church reception, the bride and bridegroom decided that these men would be fagged out and likely to be a bit nervous by the time the bridal party arrived, so they are to have groomsmen who will be cool, calm and collected as they escort the bridemaids to the altar. The groomsmen are Messrs. Earl Robinson, Erwin Hilts, Everet Brooks, and Stanley Foster.

Mr. Oliver Garrison, a cousin of the bride, will be best man.

A delightful program of nuptial music will be presented at the church by Mr. Charles Galloway, assisted by Mr. and Mrs. George C. Carrie.

The wedding will be a pink, green and white affair.

The reception at the Chappell residence will be from 8:30 to 11 o'clock.

Mr. Rumsey and his bride will depart immediately for the East. They will be at home Thursdays, Jan. 1 and 7, at 3810 Westminster place.

A European trip in February is contemplated by the bride and bridegroom, Mrs. L. M. Rumsey, Miss Julia Rumsey and Mr. and Mrs. W. G. Chappell.

Miss Marian Rumsey, who is at college in the East, was to have served as bridemaid, but was prevented from attending on account of her studies.

MISS JULIA MABEL MOFFETT, WHOSE ENGAGEMENT TO MR. WILLIAM JAMES BALLARD HAS BEEN ANNOUNCED

MISS ADELINE MATHES, ST. PAUL, MINN. WHO IS A GUEST OF MISS LIDA NIEDRINGHAUS.

MISS DE FOREST, OF BURLINGTON, IA., WHO IS THE GUEST OF HER AUNT, MRS. THEODORE DE FOREST OF McLAREN AVE.

MISS ADELINA BENJAMIN, 2850 LAFAYETTE AVE ENGAGED TO MR. ISIDORE T. STEINBERG.

Mrs. Frederick G. Niedringhaus charmingly entertained about one hundred and fifty young girls Friday afternoon at a buffet luncheon in honor of her daughter, Miss Blanch Niedringhaus, who is one of the season's pretty debutantes. The rooms were a mass of flowers of various hues. The drawing and reception rooms were attractively decked with American beauties and white chrysanthemums. The dining room was effectively adorned with great clusters of pink roses. The table was beautiful in a pale pink silk cover, overlaid with handsome lace and a great mass of pink roses and lace fern, intermingled with tiny electric lights in pink bulbs. The tall opalescent vases that graced the table corners were filled with roses and decorated pink bows of ribbon which concealed electric lights.

The hostess was assisted in welcoming her guests by her daughters. She wore a handsome gown of champagne, tinted broadcloth and Irish lace.

The fair debutante was beautiful in soft clinging white crepe.

Among the debutantes who called were: Misses Alecia Chambers, Edwina Tutt, Marie Peckham, Mabel Wood, Margaret Ferris, Mary Ann Drew, Nannie Johnson, Lucille Neidringhaus, Ruth Espenschied and Hazel Carr.

Among the pretty entertainments given in connection with the weddings of the week was the progressive dinner on Wednesday, which Mrs. Winthrop G. Chappell gave her daughter, Miss Louise G. Chappell, at the Chappell home in Westminster place.

All the members of the bridal party were present, and in addition Mr. and Mrs. Stanley Stoner, Mr. and Mrs. Green and Mr. and Mrs. Walter Thompson.

These young people have been included in all the ante-nuptial entertainments.

Mrs. Moses Rumsey of Portland place gave a very delightful dinner on Thursday evening.

Mrs. James Green was the hostess at a dinner party Friday evening, and Saturday afternoon Mrs. Stanley Stoner gave a luncheon to the bride and the girls of the bridal party. The same evening Mrs. Frank Fowler of 3118 Washington boulevard kept up the festivities by a dinner and dance. Sunday the party will observe the day of rest and Monday the rush will be on once more. There will be a rehearsal at the church, followed by a dinner and dance at Mrs. L. M. Rumsey's home, with more feasting and dancing on Tuesday.

Mrs. R. M. Eastlick's card party on Wednesday afternoon in honor of Miss Cayloma Evans, who will be married to Mr. G. B. Ittner, and Mrs. Forrest Hammett of Texas was one of the prettiest entertainments of the past week. The guests were Mmes. Ver Steeg, Vogdes, Anderson, August Luyties, Herman Luyties, Biermann, F. Allison and Sheeley, Miss Ivell Ittner, Miss Bertha Evens, Miss Martha Evens and Miss Mathilda Anderson.

WEDDINGS.

A pretty wedding took place at the home of Mr. and Mrs. Charles Dreher, 2010 Penn street, Wednesday afternoon, when their son, Charles Dreher, was united in marriage to Miss Theresa Salecht.

The ceremony took place at 5:30, Rev. Jonas officiating. The bride was garbed in a beautiful gown of chiffon over taffeta and carried white roses.

The bridemaid, Miss Louise Frederick, was gowned in pale blue silk and carried cream roses. Mr. Walter Dreher was best man.

The ceremony was followed by a large reception. The bride and bridegroom departed immediately for Cheyenne, Wyo.

Miss Delia Hamill, daughter of Mrs. Mary Hamill of 118 Channing avenue, and Mr. Charles Paterson will be married at St. Malachy's Church by the Rev. Father Ziegler, next Wednesday afternoon at 4 o'clock.

Miss Mary Hamill, cousin of the bride, will be bridemaid and Mr. Frank Swartz will be the best man. Only near relatives of both families will be present.

The bridal couple will dispense with a wedding tour and go to housekeeping at 119 Channing avenue, where they will be at home to their friends after Dec. 15.

The wedding of Miss Adele Sunkel of 1447 South Eighteenth street and Mr. A. Charles Schmid will take place next Thurday evening at te home of the bride's mother, Rev. Dr. Hilgen will officiate.

The marriage is announced of Mrs. Thomas T. Turner of Jennings, Mo., and Miss Annie Doherty of 3625 Missouri avenue. The ceremony was performed Sept. 9 by Father May of St. Thomas' parish. They will be at home to friends at 4512 North Nineteenth street until the completion of their own home.

A very pretty wedding, which is of interest to St. Louisans, was that of Miss Alberta Sweet of Gray's Summit, Mo., and Edward C. Swingley, son of Fire Chief Swingley.

Miss Sweet is an accomplished musician and is well known in St. Louis. They were married Wednesday afternoon at Pattenville, Mo., Rev. Dr. Smith officiating. They repaired at once to Chief Swingley's home where refreshments were served. The house was prettily decorated with yellow chrysanthemums and smilax.

In the evening they departed for Chesterfield, Mo., where Mr. Swingley has a large fruit farm.

Among those present were: Messrs. and Mmes. C. E. Swingley, C. W. Swingley, Ben Swingley, Mrs. Miles of Gray Summit, Mo., Mr. Lee Sweet and Mrs. Sweet, mother of the bride.

MUSICALES.

The pupils of Miss Ella Johnson gave a musicale last night at the home of Mr. and Mrs. F. W. Zilch, on Lafayette avenue. The spacious parlors were thronged with guests. A pretty setting for the piano was arranged in the front parlor, great bunches of white chrysanthemums and palms forming the background. The reception hall and parlors were decorated entirely in white and green. The pupils who played were Mmes. J Blevins, S Kieffer and F. Johnson, Misses Corinne Zilch, Helen Keady, Marguerite Orvis, Marie Dye, Irene Bredwold and Henrietta Harris. After the musical program the guests were most delightfully entertained by Mr. and Mrs. Gottschalk and Mr. Charles Jacoby.

The next meeting of the Ten O'Clock Musicale will be held at the home of Miss Rose L. Pfeiffer, 4908 Berlin avenue, Nov. 19.

CHILDREN'S PARTIES.

Miss Sarah M. Mepham of 4138 Castleman avenue entertained a number of her little friends of Compton Heights and Tyler place in honor of her ninth birthday. Those present were:

Misses—
Senta Ritter,
Helen Clayton,
Marguerite McGoogan,
Marguerite Brandewiede,
Merle Jones,
Lucille Eisenhardt,
Lucy Gray,
Audrey Hardy,
Emily Dauenheim,
Van Lessa Phipps,
Irene Wise,

Misses—
Fannie Ammerman,
Elizabeth Steveson,
Flo Hewitt,
Adele Price,
Mae Kennedy,
Bessie Hatfield,
Dorothy Gills,
Dorothy McCall,
Hazel Bonde,
Lola McCall,
Lara Mepham.

Messrs.—
William McGoogan,
R. Brandeweide,
G. Brandewiede,
R. Hockmuth,
Thomas Ward,
Bradford Humphrey,
St. Claire [illegible],
Arthur Hardy,

Messrs.—
Irvin Price,
Walter Hatzfield,
Harold Bonde,
Walter Maine,
Deckford Phipps,
Sydney Busch,
Eddie Busch,
Carl Methudy.

Mrs Robert Lucien Carr entertained Friday afternoon at her pretty home on Delmar boulevard, in honor of the birthday of Miss Lucille Ghio's tenth birthday.

The children were amused with dancing and a fruit-guessing contest and at 5 o'clock the dining room prettily decorated with American Beauties and the table, spread with dainties, was thrown open.

The little guests were:

Misses—
Frances Garneau,
Clemence Garneau,
Lee Yerger,
Mary Halpin,
Alice Carten,

Misses—
Adele Carten,
Emily Cabanne,
Marguerite Gilson,
Louise Obermiller.

Masters—
Christy Cabanne,
Leduc Niedringhaus,

Masters—
Sarpy Cabanne.

Jacob Mahler will give his opening matinee Saturday, Nov. 25, at 3:30 o'clock. The following is his program for the season: Saturday, Nov. 22, opening matinee; Saturday, Dec. 6, donkey matinee; Saturday, Dec. 20, Christmas carnival; Saturday, Jan. 3, doll party (prizes); Saturday, Jan. 17, battle confetti; Saturday, Jan. 31, Indian matinee (prizes); Saturday, Feb. 14, Valentine matinee; Saturday, Feb. 28, favor cotillon; Saturday, March 14, patriotic matinee; Saturday, March 28, closing (games, etc.).

THEATER PARTIES.

Mr. and Mrs. Grant Hunter of 2937 Sheridan avenue gave a box party at the Olympic during the week, in honor of Mr. Gordon Hunter of Kentucky. The party included Mrs. Joseph Maher, Sr., Miss Kathleen Maher, Mr. Gordon Hunter, Mr. and Mrs. Grant Hunter.

A theater party was given in honor of Miss Bessie England, who will depart shortly for her home in Illinois. Those present were the Misses Grace and Aggie Naughton, Nellie Keyes, Alice Powers and Grace Armstrong. The party was chaperoned by Mrs. W. T. Nolan.

A party of young people of the South Side enjoyed a theater party at the Century Thursday evening. Among those who attended were:

Misses—
Margaret Mueller,
Pauline Merkel,

Misses—
Kate Mueller,
Josephine Stampfly.

Messrs.—
James E. Owen,
Frederick L. Johnson,

Messrs.—
Richard L. Hall,
Harry Franklin.

LITERARY CLUBS.

The P. E. O. Club met Monday at the home of Mrs. B. L. Hoge, 3645 Folsom avenue. It was decided to entertain the state P. E. O. convention the first week of June, at Hotel Monticello. Plans are already under way to make this convention one of the most successful meetings of the state organization. Browning's dramatic pictures were presented by Miss Jennie Jones; for the afternoon's study "My Last Duchess," "The Glove," and "The Flight of the Duchess" were poems discussed.

Chart Club "drawing rooms" will be held Monday, Nov. 17, by Mrs. E. H. Boehurken, 5047 Washington avenue; Tuesday, Nov. 18, 11 a. m., by Mrs. J. W. Teasdale, 3868 Lindell boulevard; Wednesday, Nov. 19, 11 a. m., by Mrs. Agnes Hodgen, in Thornby place; Thursday, Nov. 20, 2 p. m., by Mrs. P. T. Kayser, 4008 Castleman avenue, and Saturday, Nov. 22, 11 a. m., by Mrs. Maria I. Johnston, at Berlin Hotel.

BIRTHDAY PARTIES.

Mr. and Mrs. John J. Cahill of Glasgow avenue entertained in honor of the fourth birthday of the little daughter, Lucile, Sunday afternoon from 4 to 6. The home was prettily decorated for the occasion with potted plants and carnations. The little folks enjoyed themselves dancing and playing games until 5:30, when the dining room doors were thrown open and all the "goodies" that children love were served.

Among those present were:

Misses—
Myrtle Daniels,
Nell O'Keefe,
Sallie Callahan,
Sadie O'Rourke,

Misses—
Marcella Cahill,
Edythe Cahill,
Marie Cahill,
Lucile Cahill.

Masters—
Alvine Vache,
Donald Cassel,
W. Walsh Cahill,
Charlie O'Keefe,

Masters—
Freddie Doyle,
Judd O'Rourke,
Alfred Norische,
Bud Callahan.

Mrs. H. Hilgeman gave a birthday party in honor of her children, Selma and Herman. The table was artistically decorated with white and yellow crysanthemums. Those present were:

Mmes.—
Hilgeman,
Schaperkotter,
Hartman,
Eggert,
Heil,

Mmes.—
Knickmeyer,
Iburg,
Heideman,
Fahlkamp.

Messrs.—
Julius Iburg,
Alvin Iburg,
Louis Hartman,
Herbert Hartman,

Messrs.—
Julius Fahlkamp,
Ed Lammers,
Will Kiewitt.

Misses—
Lina Hilgeman,
Bertha Schaperkotter,
Olinda Hartman,
Lourien Iburg,
Elna Heil,
Hilda Heil,

Misses—
Linda Hartman,
Ella Hartman,
Ella Fahlkamp,
Clara Wehmeyer,
Amanda Schaperkotter.

A surprise party was given to Miss Annie Hoetker in honor of her eighteenth birthday. Among the guests were:

Misses—
Annette Heimberger,
Helen Dieckmeyer,
Edna Ulrich,
Mary Dieckmeyer,
Lizzie Buedinger,
Anna Bertram,
Lulu Heidemann,
Nellie Newmann,

Misses—
Lulu Hossenlopp,
Adeline Hossenlopp,
Mattie Pepmiller,
Josephine Sturman,
Lydia Mankel,
Freda Meyer,
Dina Holtz.

Mmes.—
A. Heimberger,
L. Hoetker,

Mmes.—
H. Newman,
M. Aufdenbrink.

Messrs.—
G. Heimberger,
Charles Engelbrecht,
Walter Kierath,
Fred Heimberger,
Carl A. Koerner,
Oscar Ulrich,
Ed H. Huning,
Harry Schulte,
R. W. Rauscher,
Harry Adams,
Harry Herpts,
Joe Brennen,
Louis Schrill,
Wm. Aufdenbrink,
Wm. Drese,
G. Flunker,
Ben Busselmann,

Messrs.—
J. Meyer,
J. Schuki,
Charles Schuki,
Herman Pepmiller,
George Hossenlopp,
Herman Flunker,
Fred Schulty,
Herman Kling,
William Feldmann,
Henry Brummel,
John Brohl,
John Jacobs,
Martin Mullcan,
Hans Albrecht,
L. Aufdenbrink,
Henry Holtker.

Mrs. Tony Neunzerling of 4628 Farlin avenue entertained the Twentieth Century Birthday Club Wednesday afternoon and evening. Those present were:

Mesdames—
J. T. Grace,
H. S. Bensiek,
J. M. Cameron,
H. C. Pohl,
E. Schindler,
C. Ahrens,
A. Boening,
D. M. Siston,
H. J. Mollmann,

Mesdames—
H. Huefe,
H. Bruening,
W. Heuer,
Al Schulz,
H. E. Adrian,
B. J. Neunzerling,
W. Steffen,
T. Ruehre,
H. Sloper.

Misses—
Carrie Brueggeman,
Anna Valtsin,

Misses—
Emily Valtsin,
Lulu Frank.

Messrs.—
G. Franke,
Ben Neunzerling,
Paul Franke,
Harry Valtsin,

Messrs.—
T. Neunzerling,
Wade Nichols,
Duke Veltsin,
Nick Veltsin.

BOWLING CLUBS.

Mr. and Mrs. E. P. Haupt of 5190 Easton avenue gave a bowling party Sunday evening. Among those present were:

Mr. and Mrs.—
J. Kaltenbach,
George Bracher,
M. Glissold,
G. Fahr,

Mr. and Mrs.—
L. Dayton,
Leesch,
Heitmeyer,
Layer,

Misses—
L. Smith,

Misses—
Emma Haupt,

Messrs.—
J. Glissold,
H. Heitmeyer,
F. Doylen,
S. Beckman,

Messrs.—
E. Haupt,
Wm. Lawyer,
Wm. Leesch.

SPRAGUE'S COLONIAL RESTAURANT.

Broadway and Locust streets, is just the place for ladies and gentlemen.

Several hundred Frenchmen have arrived at Deal, England, to work during the winter at racking sprats itno sardine tins.

Big Drug Bargains at

St. Louis' Lowest Priced Drug Store

JOHNSON BROS.

Broadway and Franklin Av.

DeLACY'S FRENCH HAIR TONIC is without question the best preparation for the hair ever produced. Thousands of our customers who have used it say that it positively CURES DANDRUFF, STOPS HAIR FALLING and RESTORES GRAY HAIR BACK TO THE SAME COLOR IT WAS BEFORE IT TURNED GRAY. A Perfect Tonic and Dressing.....75c

Why We Are St. Louis' Greatest and Lowest-Priced Drug Store.

Daily Prices That Crowd Our Big, Busy Store.

In Pure Drugs and Household Remedies Quality is the first consideration. In price we invite comparison.

Pure Glycerine—lb..........25c
Glycerine and Rose Water—pint..........35c
Borax, pure—lb..........15c
Copperas—lb..........5c
Insect Powder, best—lb..........35c
Lanoline — oz..........10c
Licorice—two sticks..........5c
Morphine, P. & W.—dram bottle..........40c
Morphine, P. & W.—oz..........$2.75
Empty Capsules—box 100..........10c
Quinine Pills—2 gr., 100..........17c
Quinine Pills, 3 gr., 100..........35c
Com. Carthartic Pills—100..........25c
Eupepsia Tablets..........42c
Stuart's Dyspepsia Tablets..........38c
Lithia Tablets—3 gr..........15c

Wine of Cardui..........71c
Witch Hazel Salve—best..........25c
Castoria—Fletcher's..........25c
De Lacy's Cinchona-Iron..........83c
De Lacy's Hair Tonic..........75c
De Lacy's Shampoo..........40c
De Lacy's Fruit Wafers..........20c
Pinkham's Veg. Comp..........73c
Paine's Celery Comp..........77c
Hagee's Cordial..........83c
McLean's Strength. Cordial, 42c..........83c
Diamond Eczema Cure..........83c
Warner's Safe Cure, 42c..........83c
Danderine, 17c, 34c..........68c
Pierce's Gol. Med. Dis..........83c
Pierce's Fav. Prescrip..........83c
Scott's Emulsion, 39c..........77c
Johnson's Emulsion..........69c
Maguire's Benne Plant..........65c
Horlick's Malted Milk..38c, 75c
Mellin's Food, 38c..........55c
Nestle's Food, 38c; 2 for..75c

Mother's Friend..........83c
De Lacy's W. of Health..........83c
Greenway's Kidney Cure, 42c..........83c
Fellow's Syrup..........$1.13
Kid-ne-Oids..........42c
Listerine, 19c..........65c
Lane's Family Med., 20c..42c
Mentholatum..........20c
M. I. S. T..........83c
Slocum's Ozomulsion..........77c
Slocum's Psychine..........$2.50
Slocum's Colts Foot..........83c
Slocum's Ozojell..........42c
Peruna..........73c
Ayer's, Beecham's, Carter's, Brandreth's or Pierce's Pills..........18c
Munyon's Remedies..........18c
Sozodont, 19c..........55c
S. S. S., 71c..........$1.21
Swamp Root, 37c..........71c
Syrup of Figs..........37c
Winslow's Soothing Syrup..20c

Antikamnia and Codiene Tablets for insomnia, neuralgia, headaches and woman's pains—ounce box $1.00, dozen..........20c

JOHNSON BROS.' MONDAY AND TUESDAY'S CUSTOMER PLEASERS.

"VELVET CREAM."
The Finest Preparation in the World for CHAPPED HANDS OR ROUGH SKIN.

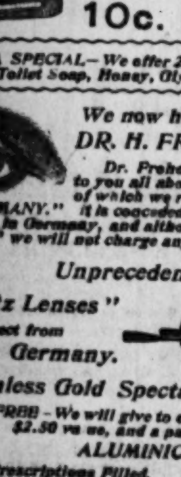

One Application Cures Bleeding Hands or Lips. 50,000 Bottles Sold Last Year. To-morrow—Monday—One Day Only, 10c.

Chamois Dusting and Polishing Cloths.
They are almost a yard square and far superior to chamois, for the more you wash them the nicer and softer they get—equal in size and superior in quality to 75c and 85c chamois—we offer 2600 of them at
19c, 3 for 50c

PERFUMES.
Doucet's Finest French Extracts.
Red Rose, White Rose, Jockey Club, Carnation, Hawthorn Blossom, Violet, Pansy, Heliotrope and ten others always sold at 40c ounce, Monday—
16c ounce.

10c Pint
2 Barrels Dickinson's Double Distilled Extract
WITCH HAZEL
All you want Monday
Pint 10c
Bottles 5c extra.

1600 Kips Extra Choice Chamois—
60c sizes, 35c
45c sizes, 25c
30c sizes, 19c

53c.
Full Gallon Fountain Syringes—
A new one free if they leak in one year, and really $1.25 and $1.50 values—
53c.
By mail, 14c extra.

Hot Water Bottles—
Same quality and size as Syringe—
53c.

EXTRA SPECIAL—We offer 2,000 boxes (3 cakes to box) Jas. S. Kirk's Finest Perfumed Toilet Soap, Honey, Glycerine or Oatmeal, regular price 25c box—Monday.....10c

We now have with us St. Louis' Finest Optician,
DR. H. FROHOFF, the Expert Eye Specialist.

Dr. Frohoff is a German of rare ability. He will explain to you all about the rare "BERLITZ LENSES"—1000 dozen of which we received this week, imported direct from "BERLIN, GERMANY." It is conceded by all oculists and physicians that the most expert grinders of lenses are in Germany, and although we have gone to great expense in importing the "BERLITZ LENSES," we will not charge any more this week than we have been charging for crystal and other lenses.

Unprecedented Deep-Cut Prices All This Week

"Berlitz Lenses" Direct from Berlin, Germany.

$15 Solid Gold FRAMES, $4.95

$10 Rimless Gold Spectacles or Eye Glasses (15-year guarantee) $3.50

FREE—We will give to each customer with above nose glass a 14-k gold chain, $2.50 value, and a patent steel leather case, $1.00 value, for this week only.

ALUMINICO FRAMES AND LENSES, 50c UP.

Oculists' Prescriptions Filled.

Eyes Tested Free by Our Expert.

Out-of-town customers send 2c stamp for catalogue.

Our Truss Prices Less Than Half

What others get, and we carry the largest and most complete line of Trusses in the State.

2 Expert Truss Fitters. Services Free. Private Truss Rooms.

Leather-covered Spring Truss..........$1.20
Finest Leather-covered Spring Truss..........2.50
Hard Rubber Trusses..........3.00
Celluloid Trusses..........3.10

White Celluloid Truss, conceded to be the finest Truss made..........$4.00
Children's Trusses..........75c to 3.00
Al Pair Crutches..........1.25

IF YOU CAN'T GET AWAY IN THE DAY TIME SEE OUR OPTICIAN EVENINGS and SUNDAYS

A LITTLE STORY
Of Special Interest to the
PIANO BUYER.

PART I.

Assortment of Stock and Reliability of Manufacturers We Represent.

A customer selecting a Piano at our house has a better opportunity in making a selection than they would find elsewhere, as we carry at all times in stock from 350 to 400 Pianos—every Piano selected by a member of our firm at the factory—care being exercised as to perfect tone, action, finish of case, etc. This gives you the additional assurance that you are getting a good Piano, as we are strictly "Piano" men, and the house of Bollman has been in existence for over 35 years—when you buy this kind of experience it means something.

We represent the following well-known Pianos: "Steinway," "Gabler," "Fischer," "Lindeman," "Sterling," "Smith & Barnes" and "Huntington." The very name of these pianos are guarantees as to high standing of the goods.

PART II.

PRICES—Sufficient to say that for the same grade and quality of goods as offered by other firms our prices are lower. You can rest assured that we will give you $2.00 worth of Piano for every $1.00 you spend with us. We can sell you a good Piano with full guarantee from $200 up.

TERMS—It will give us pleasure to explain to you our easy monthly payment plan. We have some beautiful oak, walnut and mahogany pianos that we can sell you on a small $8.00 or $10.00 payment CASH and the balance as it suits you. Try us.

This Is Our Little Story: If you want to save money in the purchase of your Piano, it is to your interest to see us.

OUR SPECIALTY IS

And always has been to furnish the Piano Buyer the very best quality for the least amount of money.

Thousands of satisfied purchasers have not alone been our best indorsement, but have done much toward the building up of our large and extensive piano business.

Our motto is: "We Give You Your Money's Worth."

This has given us thousands of customers.

PIANOS FOR RENT.
New Uprights, fancy Mahogany, Oak and Walnut cases, $3.50 to $4.00 per month.
ONE YEAR'S RENT CREDITED ON PURCHASE.

Bollman Bros. Co.
PIANO
1100 Olive Str.
(St. Louis' Representative Piano House.)

"JANICE"
The Latest Creation of the ...Perfumer's Art...
Sweet and fragrant as a breath from the flower laden fields of France.
Lauded by connoisseurs and admired by the gentility.
ONE OUNCE 75 CENTS
LELAND-MILLER'S
SIXTH AND LOCUST.
TRY "ROSE BUDS AND LILACS" 50 CENTS THE OZ.

Before The Barber Starts

to lather your face be sure he is a user of COKE Antiseptic SHAVING FOAM for easy shaving. Its use is insurance against contagion, a guarantee of a smooth, delightful shave, and a sign he is an up-to-date barber.

Coke Antiseptic Shaving Foam for Easy Shaving

takes the place of soap, does away with the shaving mug, requiring only a damp brush, gives an immediate and lasting lather. Saves time, benefits the skin, helps the razor run smooth. 25c collapsible tubes for individual use at all barbers' and druggists or direct from

A. R. BREMER CO., CHICAGO.

The SOHMER HARMONY CHART

Is indorsed and recommended to you by such eminently refined and musical people as MRS. JAMES L. BLAIR, ERNEST R. KROEGER, CHAS. GALLOWAY, MARCUS I. EPSTEIN, LOUIS CONRATH, LILLIAN APEL EMERY, MME. DOWNING MACKLIN, MME. WILHELMINE RUNGE-JANCKE, A. G. ROBYN, VICTOR EHLING, MRS. FANNIE E. HUGHEY and many others too numerous to mention.

Patented in all civilized countries.

PRICE, - $1.00

FOR SALE BY ALL MUSIC DEALERS.

JOHN FELD, Sole Distributor, 1901 St. Louis Avenue, St. Louis, Mo.

LATEST THING.
Lambert Indestructible Phonograph and Graphophone Records.

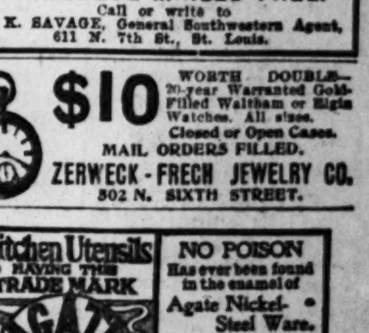

Superior to any other for following reasons:
Absolute Indestructibility.
Purity and Loudness of Tone.
Name of Selection Stamped on Record.
Can be Exchanged within two months For 10c and postage.

CATALOGUE MAILED FREE.
Call or write to J. K. SAVAGE, General Southwestern Agent, 611 N. 7th St., St. Louis.

$10 WORTH DOUBLE—20-year Warranted Gold-Filled Waltham or Elgin Watches. All sizes. Closed or Open Cases.
MAIL ORDERS FILLED.
ZERWECK-FRECH JEWELRY CO.
302 N. SIXTH STREET.

Kitchen Utensils HAVING THE TRADE MARK
AGATE
BURNED IN THE ENAMEL ARE SAFE

NO POISON Has ever been found in the enamel of Agate Nickel-Steel Ware.
The BLUE LABEL, Protected by Decision of United States Court, pasted on every piece, PROVES IT.
If substitutes are offered, write us. New Booklet Free.
Agate Nickel-Steel Ware is sold by the leading Department and Housefurnishing Stores.
Lalance & Grosjean Mfg. Co., New York, Boston, Chicago.

Every Woman is interested and should know about the wonderful MARVEL Whirling Spray

The new Vaginal Syringe. Injection and Suction. Best—Safest—Most Convenient. It Cleanses Instantly.

Ask your druggist for it. If he cannot supply the MARVEL, accept no other, but send stamp for illustrated book—sealed. It gives full particulars and directions invaluable to ladies. MARVEL CO., Room 312, Times Bldg., New York.

For sale by Wolff-Wilson Drug Co., 6th and Washington av.

SOCIETY

MISCELLANEOUS FUNCTIONS.

Miss Sadie Igoe of 4427 Kossuth avenue was given a surprise party at her home last Sunday evening. Refreshments were served during the evening. Those present were:

Misses—	Misses—
Mary Nenne,	Mary McDurmott,
Cora King,	Margaret Nevins,
Nellie Igoe,	Hazel Parsons,
Sadie Igoe,	Anna Nevins.
Messrs.—	Messrs.—
Joe P. Cullinane,	James McDurmott,
Arthur O'Brien,	John Lynch,
James Shea,	James Mason,
Stephen McGovern,	Will Klosterman.

The Tyler Place Musical Society was entertained at the home of the Misses Thomsen, 4136 Castleman avenue, Friday evening. The next meeting will be at the home of Miss Irene Winters, 3245 Michigan avenue.

Mrs. Martina Schwank entertained the members of Gen. Lyon branch, W. R. C., together with a few friends, at her home on Missouri avenue, Webster, Mo., in honor of her 69th birthday, Tuesday afternoon. Those present were:

Mmes.—	Mmes.—
Sophia Evers,	Carrie Webb,
Walburga Ofenstein,	Barbara Wenzel,
Louisa Miller,	Sophia Bensick,
Florence Cassidy,	Dena Green,
Mary T. H. Backof,	Marie Asback,
Mary Horn,	Speorle Farrer,
Misses—	Misses—
Ida Ofenstein,	Lenoria Ocknerer,
Josie Green,	Anna Hein.
Marie Carlson,	

Mrs. L. M. Ottofy of 4058 Delmar boulevard entertained a number of friends Saturday afternoon with a "poster party." Among those present were: Misses Walton, Hattie Carlisle, Grace Gaddis and Katherine Johnson; Mmes. Samuel M. Hitt, Charles Walton, Arthur McClure and Thomas McClure of O'Fallon, Mo.

Miss Mathilda Davidson entertained the Carnation card club Friday evening at her home, in West Belle place. The guests were: Dorothy Ketchlen, Pauline Crosby, Georgia Dauson, Oro Billiard, Genieve Fisher, Emma Grey, Emma Scudder; Joe Walsh and Sadie Liggett; Messrs. Noble Hart, Ed Young, Granville Cercy, Percy Wright, Will Ekhart, Noble Manrly, Harry Dunbar.

The members of the New Century Rambling Club were delightfully entertained by Miss Katie Necker last Sunday evening with a "New Idea evening."

The guests present were:

Misses—	Misses—
Millie Pelster,	Bertha Rau,
Ida Hoffmann,	Emma Rau,
Emma Rau,	K. E. Necker.
Messrs.—	Messrs.—
Theo. Mueller,	Julian Doriot,
Joseph Demuth,	Henry Beckerly,
P. Hunicker,	Ollie Demuth.
Charles Kaysing,	

A delightful surprise party was given Mr. Walter Diedrich at his home, 729 North Spring avenue, Saturday evening by the Nightingale Musical Club, of which he is a member in honor of his dirthday.

Among those present were:

Misses—	Misses—
Emma Berri,	Blanche Diedrich,
Josie Berri,	Carrie Rungey,
Litta Goodenough,	Marie Leslie,
Margie Mack,	Essie Woodlock.
Messrs.—	Messrs.—
Walter Diedrich,	Charles Mark,
Arthur Diedrich,	Clarence Stannont,
Al Diedrich,	Johnnie Woodlock,
Percie Diedrich,	Fred Buetter.
Lee Shelton,	
Mr. and Mrs.—	Mr. and Mrs.—
Charlie Diedrich,	Emmet Wright,
Geo. H. Klouberg,	John Phelps,
William Cook,	Klauberg.

Miss Emma Wagner was given a surprise party Saturday evening at her home, 2724 South Thirteenth street. The guests were:

Misses—	Misses—
Emma Wagner,	Emma Yocum,
Lulu Mueller,	Hattie Rose,
Lulu Ehardt,	Clara Koenig,
Emma Kuhs,	Anna Flood,
Mary Etling,	Clara Wagner,
Rose Bectold,	Ida Wagner,
Emma Kamerer,	Amelia Schlecht,
Messrs.—	Messrs.—
William Kupfferer,	Simon Ashner,
Hugo Thomsen,	Isadore Ashner,
Robert Wallace,	A. J. Kuhs,
Joe Rose,	Harry Netzhammer,
Fred Geritssen,	Emil Netzhammer,
A. H. Koopmann,	Eugene Christ.
Arthur Schopp.	Mr. and Mrs.—
William Hornel,	Eugene Christ.
Henry Finke,	

A dinner given by Mrs. S. Clegg of Prather avenue, Benton, was largely attended by friends from St. Louis. Mrs. Clegg's daughter, Mrs. Charles E. Pelling, now a resident of New York, who is visiting her parents, was present. Among the guests were:

Mmes.—	Mmes.—
Thomas Thomas,	J. Bussell of Cleveland,
Ed Hargate,	Alma Johnson of Chicago,
George D. L. Kelley,	J. Vogelsang,
George Clegg,	H. Howland,
Ferd Blech of Los Angeles, Cal.,	Stillwell,
George Radforth,	Safford,
J. Grant,	Julia Clegg.

On Friday evening Miss Bertha Rebstock entertained a few of her friends. Those present were:

Misses—	Misses—
Maude Westerfield,	Rose Schnell,
Louise Galt,	Carrie Rebstock,
Laura Hamilton,	Molly Fink,
Funston,	Helen De Werthern.
Messrs.—	Messrs.—
Prufrock,	Meyer,
Rebstock,	De Werthern,
Mack,	Starckloff,
White,	Skinner.

A surprise party was given Saturday evening in honor of Mr. Henry Meyer of Rockfod, Ill., at the home of his cousin, Mr. Fred P Schmidt, 1208 Louisville avenue. The decorations were exceedingly pretty and artistic, being carried out in the daintiest of fragrant autumn blossoms, oak leaves and ferns. Dancing continued until a late hour. Supper was served at midnight, the table being decorated with white crysanthemums, and at each end of the table was placed a bouquet of roses softly fringed with green. Several beautiful solos were rendered by Misses Lena Kamm, Clara Tiemann and Miss Lena Eskstrand.

Among those present were:

Messrs.—	Messrs.—
Chas. C. Tiemann,	Philip Schmidt,
Fred Schmidt,	Tom Stack,
John Krauss,	Henry Meyer,
Chas. Gray,	C. E. Woods,
Aug. Schmidt,	Emil Hallcreaf,
Emil Lodes,	Joe Voss,
Hillman Anderson,	Geo. Bettner,
Arthur Salinger,	Edgar White,
George Seive,	Fred Battner,
Harry Salinger,	Louis Frost.
Misses—	Misses—
Lena Kamm,	Louise Bock,
Hattie Seive,	Birdie Lemback,
Louise Karl,	Hanna Salinger,
Louise Klundt,	Lizzie Tiemann,
Lilly Higgens,	Maude Lemback,
Mamie Sternmitz,	Mary Rounnie,
Silvia Sounear,	Annie Miller,
Clara Tiemann,	Mary Schmidt,
Hannah Kamm,	Stella Salinger,
Leavina Sounair,	Minnie Hoesefield,
Annie Seive,	Lena Schotram,
Mabel Eckstrand,	Emily Steinmetz.

Sunday evening a very pleasant surprise party was given to Miss Sadie Stern of Blair avenue by some of her friends. Those present were:

Misses—	Misses—
Rose Silverberg,	Fannie Shultz,
Eva Silverberg,	Ida Bierman,
Jennie Stern,	Marrie Marx,
Sadie Stern,	Solomon,
Annie Sandler,	Steele.
Sarah Sandler,	Mr. and Mrs. Louis Silverburg.
Pearl Weisberg,	
Clara Weisberg,	
Messrs.—	Messrs—
Dr. Chas. P. Grosby,	S. Shultz,
Ben Pearlman,	D. Ansel,
S. Kamp,	A. Ansel,
S. Sandler,	Silberman,
J. Sandler,	Goldman.

Miss Anna E. K. Priester of Belleville, assisted by Miss Hazel Merker, entertained a number of friends at a progressive anagram party at Priester's Park. An elaborate supper was served. Among those present were:

Misses—	Misses—
Bertha Mertz,	Paula Ropiquet,
Bertha Shaumberg,	Eugenia Sunkel,
Burnah O. Buttles,	Florence La Turno,
Jessalyn Dolen,	Mary Perryman,
Frances Priester,	Lulu Ruess,
Ella Mertz,	Elsa Stolberg,
Meta Mertz,	Ella Kuni,
Hedwig D. Dose,	Fulda Schroeder,
Bertha K. Thebus,	Emelia Karr.
Leota Schaefer,	

Misses Elizabeth and Rosa Lafsa of Dolman street entertained Tuesday evening with a card party. The guests were:

Mr. and Mrs.—	Mr. and Mrs.—
F. M. Kramer,	William Kaysing.
Misses—	Misses—
Elizabeth Lufsa,	Katherine Thomson,
Rosa Lufsa,	Anna Reiner,
Josephine Masek,	Celia Parlec,
Gussie Spellmeyer,	Helen Parlec,
MMay Sickhose,	Rosa Huber,
Jessie Thomson,	Anna Lufsa.
Messrs.—	Messrs.—
J. R. Dunn,	H. Sickhose,
O. J. Kramer,	William Lufsa,
Edward Smith,	Louis Masek.
George Field,	

An "antique party" was given by Miss Emma Fehl in honor of her birthday last Saturday evening. An elaborate costume was worn by the hostess. It is an heirloom of the family. All the guests were attired in costumes worn by their grand or great-grandparents. Prizes were awarded to Mrs. Wendle and Mr. Droege for the most appropriate costumes.

Among those present were:

Misses—	Misses—
F. Forst,	L. Frye,
A. Forst,	V. Frye,
E. Pudding,	A. Pfeffer.
Messrs.—	Messrs.—
G. Fehl,	O. Hull,
Dr. Chas. Rehfeldt,	R. Fehl.
A. Pudding,	
Mr. and Mrs.—	Mr. and Mrs.—
H. Frye,	O. Pfeffer,
J. Wendle,	A. Droege.

The "Players' Club" was entertained by Miss Rosie Buengens at her home on the South Side Sunday evening. Music and literary exercises were the feature of the evening's pleasures. The house was decorated with palms, smilax and carnations. Those present were:

Mr. and Mrs.—	Mr. and Mrs.—
Wimar Becker,	J. Hennessy.
Misses—	Misses—
Marie Dierkes,	Mary Finnegan,
Leonore Doerr,	Angela Brown,
Grace Benham,	Angela Grumm,
Tillie Fendel,	Lalite Haines,
Hermine Haag,	Anna Weick.
Messrs.—	Messrs.—
King Baggot,	Robert Wagenman,
Harry J. Scott,	Perry J. Mohaney,
J. A. Guignon,	Lewis Powers,
Harry M. Hoff,	Henry W. Otto.
C. Krumenacher,	

Miss Tilly C. Foerster entertained on Sunday evening at her home, 3251 California avenue. The dining room was prettily decorated in green and white. Among those present were:

Misses—	Misses—
Julia Conroy,	Carrie Fuhrman,
Mae Flock,	Lena Fath,
Lulu Nicholay,	Minnie Foerster,
Messrs.—	Messrs.—
Jess Fuhrman,	Arthur Fath,
Frank Fuhrman,	Ted Foerster,
Eugene Conroy,	Ferd Foerster.
Harry Flock,	Mr. and Mrs. William C. Fath.
Ted Fath,	
George Fath,	

KIRKWOOD NEWS.

The "Monday Evening Club" met on Monday last at the residence of Mrs. James L. Blair, at the "Oaklands." The subject of the evening, "Whether or Not the Club Is to Have an Odeon in Kirkwood," was ably handled by Mr. Blair, the president, Mr. Franklin, Judge Clark and others. It was finally decided that the M. E. Club join with the "Kirkwood Choral Club" and the "Kirkwood Piano Club" and make every effort to erect a suitable building to be used as a meeting place for the three clubs. A lot for this building has been donated by Mr. George Edwards.

Miss Emily Lycett left on Monday evening for Philadelphia, where she will reside with her aunt for the winter.

Miss Carol King has resigned her position to the public schools on account of ill health and has gone to Wisconsin for the winter.

Miss Maud Johnson entertained the "Turn Over Club" on Wednesday last.

Miss Jane Wilkinson gave a ping-pong party on Saturday which was a delightful affair, including the society girls of Kirkwood and Webster.

Mr. and Mrs. Arthur Brent have returned from Eureka Springs, where they went on their bridal trip and are at present at the home of the bride's father, Mr. Wilbur Warner, until their own home is furnished.

Mr. Dave Boyd is in town, having come on from New York to spend a month with his father, T. B. Boyd.

Mrs. James L. Blair leaves on Tuesday for New York.

Cards are out for a reception on Nov. 25, by Mrs. George L. Edwards. Enclosed are the cards of Mmes. Frank Ricker, Benjamin Edwards, Albert Edwards and Orrick Davis, Jr. Several of the society girls will "assist."

Mr. Brandreth is here from London, England, visiting his sisters, Mrs. Hart McLean and Mrs. Harry Gill.

Mr. and Mrs. W. D. Simmons and Mrs. Barstow have just returned from a delightful coaching trip through Maine and New Hampshire.

Miss Harriet White is in Indianapolis visiting her sister, Mrs. J. C. Cotter.

GOSSIP.

Mr. and Mrs. S. N. Pye of Chicago are at Hotel Beers.

Mrs. B. T. Nelson of Wilmington, N. C., is a guest at the Hotel Berlin.

Mrs. Haffner of Hermann, Mo., came to St. Louis to attend the Rhodius-Backof wedding.

Mr. James Frawley of New York was an out-of-town guest who attended the Greenhall-Frank wedding.

The Frank P. Blair branch, W. R. C., will give a euchre party tomorrow afternoon at Blair Hall, 1708 Market street.

Ladies of H. P. Harding Branch, W. R. C., will give a charity euchre at the Burlington building, Thursday afternoon, Nov. 20.

Miss Amanda Deprez departed Friday night for her home in Chicago after a three weeks' visit with her cousin, Miss Mazie Rose of 4417 Lucky street.

Mrs. J. S. Watson of 3426 Laclede avenue gave a birthday party to her little daughter, Olive. Among those present were Misses Alma Burneson, Pansy Avery, Besse Burneson, Jewel Griffin, Master Edwin Watson, Edward Avery and Gladys Carley.

Mrs. Anna Sneed Cairns, Forest Park University, held a reception at the university last Thursday for Rev. Dr. and Mrs. Henry M. Parsons of Canada. Mrs. Parsons is a sister of Mrs. Cairns and was connected with the university before her marriage. Dr. and Mrs. Parsons will spend the winter in St. Louis.

A sale will be held at Beers Hotel Nov. 25 and 26—Tuesday and Wednesday—for the benefit of the St. Louis Protestant Orphan Asylum. There are 97 children in the asylum at Webster Groves, which is supported by charity. The managers are Mmes. Steels, Morrill, Lee, Hunicke, Gore, Nisbet, Hitchcock, Leighton, Nagel, Wyman, Stickney, Wilson, Stagg, Avery and Tilden.

The first "Social Register of St. Louis" made its appearance in St. Louis during the past week. The plan follows that which the same publishers have adopted in New York, Washington, Philadelphia, Boston Chicago and Baltimore. Many prominent families of St. Louis are grouped together under the one address, with the maiden and Christian names of the married women and the names of the daughters and sons in the order of their age. Some of the clubs and societies to which the individuals belong are also designated.

Leaves for the Pacific Coast.

Mr. M. T. Hancock of Shreveport, La., the well-known disc plow man, and his private secretary have had elegant apartments at the Southern Hotel the past 10 days, where he has entertained his various friends and licensees, some of whom, accompanied by their attorneys, have met him for the purpose of transacting business for the following year.

It is generally stated that Mr. Hancock is drawing the largest royalties from an agricultural implement of anyone in the world.

He takes the Burlington tonight, which connects with the Santa Fe limited at Kansas City for the Pacific coast, where he will spend the winter with his family, hoping to improve his health, which has been greatly impaired for the past ten years, under the continuous strain of developing the greatest plow of the twentieth century.

The Boy and the Telegram.

From the Chicago Tribune.

A wild-eyed boy rushed into a Milwaukee church a few Sundays ago and handed a telegram to the preacher.

The preacher looked at the name on the envelope and said:

"A telegram has just been handed to me. It is addressed to John Smith. Is he in the audience?"

But nobody arose. All the John Smiths present spelled their names Schmidt.

SPRAGUE'S COLONIAL RESTAURANT.

Broadway and Locust streets, is just the place for ladies and gentlemen.

His Exact Age.

From the Atlanta Constitution.

Asked his age in a court of justice a Georgia darky replied:

"Well, suh, I es ol' es de big white oak tree on Marse Tom's plantation."

"And how old may that be?" inquired a lawyer.

"Well, suh, ef I makes no mistakes, de white oak tree is de same age es de mill dam, en de mill dam ain't a day older dan de red barn, what come nigh ter bein' burned up w'en de stars fallad!"

ORDERED 200 MEN TO THE SCAFFOLD

PARKER'S SEVERITY WON HIM TITLE OF IRON JUDGE

ON THE FEDERAL BENCH.

Result of Recent Investigations of the Record of the Court in Western Arkansas District.

POST-DISPATCH BUREAU,
1345 Pennsylvania avenue.

Special to the Post-Dispatch.

WASHINGTON, Nov. 15.—One case of many similar ones that are being carefully investigated by the department of justice was closed by the pardoning by the President of Henry W. Miller, sentenced to life imprisonment in Indian Territory for murder. With these investigations department officials are coming to a more complete realization of the stern character of Judge I. C. Parker, late United States district judge for western Arkansas, who died seven years ago.

During his term the Indian Territory was attached to his district and that section was infested with murderers and desperadoes. Judge Parker set out to bring about respect for the law and in the 20 years that he was on the bench he sentenced nearly 200 men to death. An indictment now appears to have been almost always followed by a death sentence. Department officials are convinced, however, that he was honest in his seeming leaning toward the prosecution.

Miller was convicted on weak circumstantial evidence and has spent 15 years in prison for a crime he probably never committed. Over ninety of the men sentenced to death by Judge Parker were hanged, six being executed at one time on the same scaffold.

The lives of the others were saved by appeals to the President.

In three years 20 death sentences were commuted to life imprisonment, and these, with many others, are now coming up on appeals for pardons, and are keeping the department busy.

There have been many more appeals from the sentences of Judge Parker than from any other court in the United States. Department officials now speak of him as the "Iron Judge." William Woods, who was convicted of murder on the same charge as Miller, was pardoned in 1889 by President Harrison, who, at the same time, commuted Miller's sentence to life imprisonment. They were charged with the murder of a companion who disappeared while they were out hunting.

Mount Etna has diminished 65 feet in height during the last 20 years through the gradual crumbling of its crater.

HOW JAVANESE WOO SLEEP.

Stop the Flow of Blood to the Brain by Artificial Pressure.

Perhaps the people of this country may learn something from the inhabitants of the island of Java. These Orientals are not regarded as highly civilized, but they know a thing or two it might be well to pattern after. Their manner of inducing sleep is one thing. It consists of compressing the carotid arteries. The operator sits on the ground behind the patient, whose neck he seizes with both hands. The index and middle fingers are then pushed forward into the carotids, which are compressed toward the spine. The patient's respiration become more rapid and more profound, and his head relaxes backward. The method is absolutely harmless, anaesthesia is rapidly obtained, and the patient wakes promptly, with no symptoms of nausea or malaise.

Dr. Steiner declares the method to be well known in Java, where it is used to relieve headache, sleeplessness, etc., and points out the fact that the carotid artery was known to the ancients as arteria soporifera, and that its name in modern Russia is "artery of sleep." He does not seem to know that the method is widely practiced in India. Kipling's Kim, for example, is put to sleep by a process of the sort. Dr. Steiner experimented upon 30 Javanese, and was successful in all but five cases. He sat in front of the patient, placing his right hand on the left, his left hand on the right side of the patient's neck. When the ends of his fingers met at the back of the neck he placed his thumbs back and a little below the angles of the lower jaw. The beating of the carotid was felt, and then a moderate pressure toward the spine was applied. The loss of consciousness was complete, and in one case an abscess was lanced without sensation on the patient's part.

BLACKHEADS AND PIMPLES

SPEEDILY AND PERMANENTLY CURED.

Commadones, or flesh worms—more generally known as blackheads—are caused by the pores becoming clogged with sebaceous matter, and usually are accompanied with pimples or other eruptions. If neglected and allowed to run their course, or if improperly treated, the skin becomes coarse or marked with pittings and large pores, which soon destroy all facial attraction.

With my scientific, systematic, and thorough treatment, I speedily, permanently, and safely overcome and cure all disorders of the skin and scalp, stop hair falling, and restore both the skin and scalp to a healthy, natural state.

I straighten a humped or crooked nose, build up a flat or dished nose, shorten a long nose, and narrow a broad nose. I set back outstanding or lopped ears, correct baggy, puffy eyelids, eradicate wrinkles, lines, and furrows—in fact, all imperfections of the features are painlessly, scientifically and satisfactorily corrected and made to conform artistically and harmoniously with their surroundings.

I permanently remove Moles, Warts, Wens, Red Veins, Red Nose, Superfluous Hair, and all blemishes in or under the skin without leaving a mark or any bad after effect

My experience of thirty years is of great value to you. No one can afford to have their face experimented with. I have successfully treated more than 20,000 each year, and what I have done for all these I can do for you. Consultation and book free, and the strictest privacy assured. Call or write me personally for information.

JOHN H. WOODBURY D. I., 306 MERMOD-JACCARD, St. Louis, Mo.

King of All Music Boxes.

The "Sterling."

Why not make your home happy?
The Sterling plays thousands of tunes.
A child 5 years old can run it.
Among many other good things about the Sterling is its reasonable price. You save from 20 to 25 dollars on the price of the same grade of box in any other make. All other prices in proportion of saving to you.
You can purchase a good box as low as $10.00, up to $40.00 and $50.00.
Call and see them.
Easy payments as may suit you best—weekly or monthly.

FIFTEEN TUNE DISCS WITH EVERY BOX.

Bollman Bros. Piano Co.

Ask for Catalogue Free by Mail.

1100 Olive Street.

Every Can of JACK FROST is guaranteed to be ABSOLUTELY PURE.

Save 80 Per Cent of Your Gas Bill.

KERN BURNERS

A NEW DISCOVERY.

Burns one cubic foot of gas per hour. No chimneys to break. Mantels do not blacken. Better than electricity, and only one-tenth the cost. Call and see the artistic and decorative effect. For sale by

R. H. MUDD, Agent, 703 Locust Street.

$1,000.00 IN CASH PRIZES!

Awarded in this interesting missing letter contest.

We give here a list of ten words from which we have omitted letters supplying their places with stars. You are to FILL in the LETTERS in place of the stars and to do this properly, it will be necessary to EXERCISE care and study, but any one possessing a general knowledge of geography, history and general information, will be able to be SUCCESSFUL. If you can fill in the missing letters in place of the stars you may share in the DISTRIBUTION of $1000 which we are giving away for the correct answers to this contest. It may take hours of study to find the correct letters, but persevere, and YOU will be SUCCESSFUL. There is ONLY ONE condition, which is, that you send with your reply 25c for a 6-month subscription to our interesting magazine, containing original stories by the best authors, department articles and information that EVERY person enjoys reading.

1. A * * Z * N—The Longest river in the world.
2. * R * * T—A great General of the Rebellion.
3. W * * * * —What God gave an immortal soul.
4. A * E * * Y * T—A precious stone.
5. * I * C * * N—A beloved President.
6. W * * * I * G * O * —A Southern City.
7. V * C * O * I * —A noted Queen.
8. * E * T * * B * * G—A great battle.
9. O * T * * I * —A province in Canada.
10. * O * O * O * —A wise man.

You have NO subscriptions to solicit or WORK TO DO. During the coming year we will give out $25,000 in CASH prizes, so YOU have the same chance (as distance makes no difference) to win a nice fortune that may prove a nest egg for a happy future. Remit your 25c subscription entrance fee together with your list of correct answers and you will hear from us immediately. Money gladly REFUNDED to any dissatisfied participant. Address Home Circle Pub. Co., East Orange, N. J.

$250,000 IN CASH GIFTS

—AS—

CHRISTMAS PRESENTS.

For particulars, write or call and see us.

BLACK & CO., 606 Carleton Building, ST. LOUIS.

A Delicious Thanksgiving Dessert For 10 People for 15 Cents.

A package of KNOX'S GELATINE, costing but 15c (2 for 25c), made into any one of its various delicious ways, will prove the most satisfactory, palatable and healthful Thanksgiving dessert. For instance:

Coffee Jelly.
Angel Cake in Jelly.
Fruit Moulded in Jelly.
Charlotte Russe with Jelly.

and many other ways of using this unrivaled gelatine, as well as "Hints on Serving," etc., can be found in the booklet, "Dainty Desserts for Dainty People," sent free by Charles B. Knox, Johnstown, N. Y., Dept. 1, if you write and mention your grocer's name.

Each package of Knox's Gelatine makes 2 full quarts of Jelly; it is absolutely pure and

"It's not like Pie, it's Healthy."

ANNOUNCEMENT!

We Shall Discontinue Our Retail Department.

CAUSE.

Our already large and constantly increasing wholesale trade demands our entire attention, and also necessitates a removal of our business to a strictly wholesale district.

We have already contracted for our new and magnificent wholesale buildings into which we expect to move within the near future.

EFFECT.

The best chance you have ever had in your life to obtain genuine bargains in china and bric-a-brac of all makes and grades.

All odds and ends, of which we have not sufficient stock to warrant placing them in our catalogue, or sending samples to travelers, will be sacrificed regardless of cost.

All goods purchased by us expressly for our retail trade must be sold before we move, and many items are marked below our actual cost.

TWO EXTRAORDINARY SPECIALS THIS WEEK:

HAVILAND DINNER SET,	HAVILAND TEA SET,
102 Pieces, Including Soup Tureen,	44 Pieces, Three Gold Lines,
$18.00	$5.80

MISSOURI GLASS COMPANY,

TWELFTH AND OLIVE STREETS.

JOIN THE

REGINA MUSIC BOX CLUB

We will deliver a Regina Music Box to you upon the payment of

ONE DOLLAR

The balance may be paid in small weekly or monthly payments of 50c. or more depending upon the price of the box you select. The boxes in the club cover a variety of styles and range in price from $30.00 to $155.00.

YOU CAN JOIN THE CLUB BY MAIL.

Write for a REGINA MUSIC BOX CATALOGUE, make your selection, send the dollar and two business references and the music box will be shipped anywhere in the United States as soon as your Club Membership is arranged.

Any person having bought a piano of us need not send the reference. A music box will be sent upon receipt of one dollar.

Do not Delay. This Opportunity May Never Come Again.

CALL OR SEND COUPON AT ONCE.

THIEBES-STIERLIN MUSIC CO.:
Send me Catalogue of Regina Music Boxes and Terms of Membership.
Name ....
Address ....

THIEBES-STIERLIN MUSIC CO.

The Piano and Music House of ST. LOUIS.

1118 Olive Street.

WALL STREET IN BETTER SHAPE

Market Close Showed Mostly Advances.

LARGE SUPPORTING ORDERS

AMERICAN FINANCE IS RID OF A MILLSTONE.

Relieved From Burdens Laid by Promoters' Loans, the Market Now Gives a Prospect of Continued American Prosperity.

Special to the Post-Dispatch.

NEW YORK, Nov. 15.—The Evening Post says:

"Stimulated partly by a higher range of prices in London, before Wall street opened for business, prices on the Stock Exchange opened today at irregular recoveries. On this advance a new mass of selling orders came upon the market, under which prices yielded.

This tendency again was counteracted by very large supporting orders, which sustained the general list, and for an hour this conflict of opposing forces alternately raised and lowered prices, but finally buying became more general, and the market closed pretty generally at advances.

No doubt the bank statement, which was published unusually late, had much to do with the quickened advance of prices towards the close. The reported loss in cash, $1,400,000, was considerably less than yesterday's forecasts indicated. On the other hand, it must be said that $5,000,000 loan reduction is pretty poor showing for a week of such wholesale liquidation. No doubt much of this week's loan reduction at New York has been made by trust companies and interior banks.

The Crops an Important Factor.

In pointing out the strong and reassuring elements in the general situation it is not necessary to recite what has been so often said before—the abundant crops. The elements of reassurance which are said now to be sought, if there are any, must be found among the conditions which have resulted from and not preceded this week's overwhelming liquidation. The first is the fact that American finance has been shaking off the millstone which has hung about its neck. The trouble with the markets has been plain for two months past. It was the huge mass of "promoting," obligations of loans, raised for no other purpose than sustaining prices, heaped by excited speculators on shoulders which they believed were broad enough for anything. Ten weeks ago the markets were face to face with a dilemma which admitted of only two solutions—heavy increase of cash reserves in bank or wholesale reduction of liabilities.

The former failed of its purpose. Now, the relief has come; it is thorough and severe; in time the financial markets will be really on their feet.

Prospect of Continued Prosperity.

What they have before them as they emerge from this last convulsion is a prospect of continued American prosperity. The merchant and not the speculator is at present in the saddle. There is a very fair prospect for such prices of our export commodities such as will start the movement of foreign trade in earnest.

The moderate lowering of iron prices has already checked the abnormal import trade. Offer of corn and wheat and cotton on reasonable terms should not serve to attract and keep as our own that foreign capital, for which the pitcher of our borrowing bankers have so long been going to the fountain.

First Great Step Has Been Taken.

In short, we have made the first great step towards regaining our lost position in the international markets.

With the barriers broken down which our speculators have been excitedly erecting against our return to the commanding position of 1900, the true resources of the country ought to assert themselves and will, if the "boomers" keep their hands off for a season.

That we should suffer no after-consequences from the frightful abuse of credit of the past two years is, of course, not to be expected. This time the shock of inevitable reaction has been severe, and has been felt in very vulnerable quarters. But precisely as our enormous forward strides after 1897 are said directly from the suffering of few preceding years, so, with infinitely less distress, the process now at work to bulwark our future.

If, later on, there is to be witnessed a great revival of Transvaal gold production, and if we get our prices in line with the outside world, we shall be the beneficiaries.

These are a few of the possibly bright spots of the future. We had traveled so far on the road to financial disaster during the past 12 months that it is not altogether easy for the wayfaring man to understand what it means to be driven back violently half way to the starting point. He will understand it later.

WELL SPOUTS OIL ONCE A YEAR

Every November Since 1840 It Has Thrown Up a Jet of Petroleum.

Special to the Post-Dispatch.

PARKERSBURG, W. Va., Nov. 15.—An old oil well which flows oil, gas and mud near Taylorsville, Ky., is a puzzle to the operators in the Kentucky fields. The well flows only in the month of November each year, and has done so for over sixty years. During the other eleven months the well is quiescent. In 1840 the settlers in that vicinity sank a well near Payne Creek in search of salt water from which to make their salt. In those times the means by which wells were dug were crude in the extreme, but these settlers succeeded in getting their well down 450 feet, casing it as they went with wood, which kept it from caving in. At the depth of 450 feet the settlers struck an immense flow of oil, which gushed up for days.

Surprised and disgusted with the "nasty black stuff," as they called it, the drillers abandoned the well. In the course of time the bed of the creek changed its course, and now flows over the top of the hole. During November of every year the water of the stream is agitated, mud, gas and oil are thrown out, sometimes in great quantities. The agitation this year came a few days earlier than usual, and for the past four days the well had been spouting oil fifty feet into the air.

ROBBED GORMAN FOR BRIDE.

Senator Refused to Prosecute, but Broke Up Housekeeping.

POST-DISPATCH BUREAU,
1345 Pennsylvania Avenue.

Special to the Post-Dispatch.

WASHINGTON, Nov. 15.—Senator-elect Arthur P. Gorman and wife this winter will live here in an apartment house, closing their house at Laurel because of recent experiences with dishonest servants. Seven servants in the employ of Senator Gorman formed a conspiracy to steal money, silverware, bedclothing and other articles. These were secreted in the room of a woman engaged to be married. The agreement among the servants was that this woman should be the beneficiary of the thefts in order to start her in housekeeping. A closet in her room was found to contain $450 in cash, 25 sheets, some silver and much other plunder taken from the senator and his guests. One of the servants finally confessed to the conspiracy for encouraging matrimony, and Senator Gorman decided to close his house and take rooms. He refused to prosecute the thieves.

OUTLOOK FIRM FOR LOCAL STOCKS DESPITE WALL ST.

Eastern Weakness Failed to Depress St. Louis Securities.

NO OCCASION FOR ALARM HERE

BULK OF LAST WEEK'S BUSINESS WAS IN TRACTIONS.

Laclede Gas Increase in Stock Warranted by Heavy Earnings—Bank and Trust Company Shares Quiet

Financial St. Louis has experienced no revulsion of sentiment as a result of crumbling values in Wall street. There has rather been a crystallization of sentiment formerly held, to the effect that the technical position of this market is solid. This has been thoroughly exemplified in the fairly active but firm sessions of the Stock Exchange here throughout the violent vacillations of Wall street.

Transactions have been well distributed, but it is a fact worthy of some attention, that business has run to the lower-priced stocks. This is due not so much to the belief that there has been undue enhancements in values here, as to the apprehension that bankers will refuse to "loosen the brakes," to use a favorite phrase, and intend to keep quotations for money up to their maximum approximations until the first of the year at least, with the usual result of sacrifice of holdings on the part of weaker owners.

This latter proposition is explained by one of the leading bankers of this city, who says that the return flow of money from the interior—always a paramount factor—will be later this year than ever.

"It will return later this year because it was put out later," remarked this authority. "In looking over the record of a series of years, I find that money rates have always ruled high in December, and I see no reason why they should not continue to at least rule as high as they are now.

"Money is certainly in good demand here now from 5½ to 6 per cent, and there is no visible reason why there should be any loosening up before the New Year, at the least."

While there are some objections to this assertion, it may be truly said that a majority of bankers in St. Louis hold views precisely similar to the one quoted.

To return to the movement of local securities, however, it may be said that the dealings have footed up the highest aggregates in the syndicate traction shares. Notwithstanding that the state board of equalization was fully sustained in its assessment of the Transit company, judicial action for a reclassification of that assessment failing, the stocks and bonds of the combine slid back slowly and closed at about the lowest figures of the week for all issues, with the exception of United Railways preferred.

United Railways 4s, which have been freely offered in the East, fell from $85.37½ to $84.62½, while preferred fell from $82.25 to $81.75 and Transit from $28.50 to $27.50.

The announcement yesterday of an increase of $1,000,000 in the common stock of the Laclede Gaslight Co. failed to elicit any business in the securities of this company.

It iwas generally felt, however, that the increase in the company's capitalization is fully warranted by the enormous business now being handled and earnings on the common stock of the company at the present time are understood to be in excess of 7 per cent.

There has also been a quiet inquiry for Missouri-Edison Electric issues, accompanied by the oft-repeated rumor that there will presently be an important transposition in the lighting situation here. The preferred Edison at $40 and the common shares at $16 are at their lowest figures in over a year.

Another decline which attracted attention last week was that in Central Coal and Coke common, to $63, as contrasted with $67 previously. A partial recovery ensued toward the week's end. Heavy earnings of this compan are reported in Kansas City advices yesterday, and brokers assert that as a constant 6 per cent dividend-payer the stock is manifestly low.

A surprisingly good demand existed for miscellaneous bonds last week, and Kinloch Telephone 6s, Brewing Association 6s and Missouri-Edison Electric 5s among others were quite strong.

Bank stocks were generally neglected, unanimously good showings under the secretary of state's call having no influence whatever. Third National, after an early show of strength, settled back and closed with an unimportant net betterment.

Features of the trust company group were more numerous, being Germania, Mississippi Valley and Commonwealth Trust. The latter two stocks were enlivened chiefly through the resuscitation of the rumors of an absorption, etc., which, as fully detailed in this department, received immediate controversion.

The perspective cannot be said to be of exceptionally roseate hue, but with that caution which has characterized this market for weeks past, it is believed that the level of values, with possibly a few minor exceptions, will be maintained, providing, of course, that the unexpected—and in this case the unexpected represents a number of contingencies—does not come to pass.

NO MORE GOVERNMENT HELP

Treasury Department Has Done All It Can for Banks, Which Must Stand Alone Hereafter.

Special to the Post-Dispatch.

WASHINGTON, Nov. 15.—The anxiety of the treasury department officials regarding the financial outlook in New York was materially increased by another request from San Francisco for the deposit of $3,000,000 in the New York subtreasury and its withdrawal from the San Francisco subtreasury.

This makes a total of $6,000,000 demanded by San Francisco financiers within three days. There was a request for $1,000,000 Wednesday, $2,000,000 Thursday and $3,000,000 Friday. The natural effect of these requests, it is admitted, will be to tighten the money market in New York.

Such a large sum as $6,000,000 cannot be well spared in New York at this time. It is realized that the requests from San Francisco are forerunners of similar demands from all sections of the country for funds with which to meet obligations maturing Jan. 1. Money is needed to move the California fruit and cereal crops.

The great mass of miscellaneous obligations falling due with the new year means unusual demands for funds. The smaller country banks having money loaned in eastern financial circles are beginning to ask for the return of their money.

Secretary Shaw and other officials of the treasury department hope there will be no further decline in the stock market.

A continuance of the slump experienced in the past four days would precipitate acute liquidation, with serious consequences.

In such an emergency the banks and other financial institutions must take care of themselves. The treasury department can render no additional assistance.

The working cash balance in the treasury has fallen below $50,000,000. The receipts from internal revenue collections, averaging $500,000 a day, are now deposited in the treasury instead of in the banks. This means that the banks will lose about $15,000,000 a month of incoming funds.

These financial difficulties are attributed by the treasury officials to overspeculation. With that danger removed, they believe, the money market would again become normal.

CAUSE OF DECLINE IN COTTON.

New York Broker Says a Reaction Is Soon to Come.

Special to the Post-Dispatch.

NEW YORK, Nov. 15.—Theodore H. Price, a cotton broker and expert, today declared that the decline in cotton is due to superficial causes.

Primerily a feeling of distrust was created in the minds of speculative holders of cotton by the issuance of the absurdly large crop estimates of "Buston, Neill and others," said he today. "In consequence a liquidation movement was precipitated which has subsequently been intensified by the extreme demoralization in stock exchange circles. Speculators relinquished their holdings of cotton in order to protect stock exchange securities. As a result prices have steadily declined until they are today 1 cent per pound under the high point of the season, with the feeling one of extreme pessimism. In my opinion, however, cotton has been forced to a point below its intrinsic value, and I believe that it is only a question of a short time before it will sharply react. I regard cotton as cheap.

"So far as the supply is concerned, I can find no justification whatever for the extreme estimates now current. My own exhaustive investigations lead me to believe that the crop will exceed 10,200,000 bales.

"Given a production of anything less than 11,000,000 bales, with a surplus supply brought forward from last year of only about 800,000 bales and a prospective consumption of 11,250,000 bales, it seems, to my mind, almost certain that cotton will eventually sell very much higher, and in my opinion those who take advantage of the present decline to make purchases will ultimately realize handsome profits."

INVENTS WIRELESS PIANO.

The Long Labor of Ira H. Gilmore Finally Rewarded.

Special to the Post-Dispatch.

BLOOMINGTON, Ill., Nov. 15.—Ira F. Gilmore has invented a wireless piano, upon which he has experimented under many disadvantages for the last 13 years. In the beginning of his venture he tried first in the United States to get his reeds made and failed. So he went to work on a piece of steel, one-quarter of an inch thick and six inches wide, drilled it and filed it until he has made a five-octave somb rod and placed it on a bridge and sounding board.

Then he picked and hammered it and discovered that he had a fine harp-tone, one that had been eagerly sought after for many years by all who tried to improve the tone of the wire piano. He then began to search for a music-box manufacturer who could manufacture the comb-rods or music tongues. He corresponded with a firm in Switzerland, the real home of the music box, several years without avail. So, after finding that he could not get the music tongues made either in his own or foreign countries, he and his sons undertook the task and were successful.

They made a rough model of the wireless piano at an agricultural machine shop under great disadvantages. They made the combination—the music-box reeds with the piano keyboard—sufficiently well to prove that his efforts are crowned with success.

SUICIDE MYSTERY DEEPENS.

Rich and Married to Beautiful Woman Only Two Weeks.

MARIETTA, O., Nov. 15.—Coroner McClure rendered a verdict that Lewis Delph's death was due to strychnine, taken with suicidal intent. Delph's body, partly decomposed, was found in a woods a mile from his home, at Napier. A note found on his body directed that the money found on his person, amounting to about $60, be used for burial expenses. The last sentence was: "Don't tell my mother."

Delph's home was at Monorat, Va. The mystery of his action grows with investigation. He was rich, handsome and had a beautiful wife. Neighbors believe he killed himself because he imagined his wife did not love him. They had been married two weeks.

$18 to New Orleans and Return $18 Via Mobile & Ohio Railroad.

Tickets on sale November 11, 12, 16, 17 and 18 at 518 Olive street and Union Station.

CHINAMEN FOUND IN BOXCAR.

EL PASO, Tex., Nov. 15.—Four Chinamen were captured last night in a sealed box car going through to California from Mexico. The Chinamen were held for trial by the Federal Court on the charge of violating the exclusion act. Their presence in a sealed box car is regarded as a result of the wholesale smuggling conspiracy on which federal officers have been working for months.

AMERICAN STOCKS SHUNNED IN LONDON

SALES PRESSED, AS BRITISH FEAR NEW YORK MARKET IS BEYOND CONTROL.

ONLY BOLD OPERATORS BUY

No Evidence That the Public Is Yet Tempted by the Heavy Fall in Securities.

Special Cable to the Post-Dispatch.
Special Correspondence Sunday Post-Dispatch.

LONDON, Nov. 15.—Sales of American securities are still being passed from this side and are mainly absorbed through arbitrage houses, but it is feared among cautious operators that the worst point has not yet been touched. The belief is that the New York market is out of control of the big financiers, confidence in whose ability to safeguard the position and carry the immense load of securities they have accumulated is seriously shaken, at least for the time being. A fair number of transactions were recorded here during the week, but they represent speculative dealings by intrepid inside operators.

There is no evidence that the public yet has been tempted to venture in by the heavy fall in American rails. The Statist takes a hopeful view that the greater portion of the liquidation is now over, leaving the stock and money markets in a much healthier condition than before.

FINANCIAL.

SOME DAY

when Gem stock is up in the dollars per share, you will wonder why you did not buy a good sized block of it when it could have been bought for 50 cents —today's price. Where is there another stock that equals it in promise and actual results?

Just send for the prospectus and learn what a well equipped producing mine looks like.

Between 8,000 and 9,000 feet of underground work, with thousands of tons of ore blocked out and in sight.

JOHN E. McMANUS & SON
MINERS, BROKERS
FISCAL AGENTS
SEATTLE, WASHINGTON

Wall Street Syndicates and Their Profits

Send for our booklet, mailed free. Tells how to share in the immense profits of these huge combinations. Investments of $20 and upwards earn splendid regular incomes in our Syndicate operations.

Geo. Fellman & Co., Bankers
90-96 Wall Street, New York.

WHEAT

Can be made to pay large dividends regularly under my proved method of investment.

SAFE AS GOVERNMENT BONDS

Write for circular which treats on this subject from both a speculative and investment standpoint. Colgate Fales, 47 Broadway, New York; member New York Produce Exchange.

Splendid Chance to Make Money.

For sale, 5 shares Heywood Oil Co.; par value per share, $100; best managed, strongest company in Beaumont; annual dividend, 16 per cent; needing money to use, am obliged to sell; make offer immediately. HENRY GRAVES, Carthage, Mo.

FINANCIAL. FINANCIAL. FINANCIAL.

24% YEARLY!

A TREMENDOUS INTEREST.

Do you realize what 2 per cent per month, or 24 per cent a year means as an investment? You well know that 3 per cent and 4 per cent is the usual interest savings banks pay. Besides you must take into consideration the increasing value of stock in good, reliable paying corporations.

Last Allotment 10 Cents Stock

The present allotment of stock in the

Continental National Oil and Refining Co.

Is the very last to be offered at 10 cents a share. When this allotment is sold the PRICE WILL possibly BE ADVANCED TO 15 CENTS A SHARE, so we advise you to place your subscription immediately.

Send for Our Installment Plan Offer.

It makes it very easy for you to get in. You pay 20 per cent down and the balance in four equal monthly payments and receive dividends from the beginning on the entire amount of stock subscribed for. These monthly dividends help you to make payments.

Our Free Trip to Texas

and return to prospective buyers of $500.00 worth of stock is still open. You investigate first and purchase afterwards. You could not expect anything fairer than this, could you?

LETTER.

Hannibal, Mo., Sept. 15, 1902.

The Continental National and Refining Co., Galveston, Tex.

Gentlemen: I have just returned from my free trip to your city and the Oil Field at Spindle Top, Texas, so generously extended to me by your officers. I first went to your city and became acquainted with your President, Mr. C. R. Nicholson, and your secretary, Mr. T. B. Lemoin.

I then went with your president, Mr. Nicholson, to Beaumont and Spindle Top, and examined the properties of the company at Spindle Top, and found them as represented, and that they were surrounded by many producing wells; that your company has one good well and land enough for several more.

I saw a perfect forest of derricks and wells and oil tanks at Spindle Top, and piles of lumber and iron pipes in every direction, and at once saw that it is a place of tremendous activity.

I also went and saw the extensive oil refinery works that the Standard Oil Co. is building near there, and which will cost about $3,000,000; and also saw the land which is now being cleared off where the large Zinc Smelter Works are to be built at once.

I also saw the large and costly improvements under construction and quite a number of new wells now being drilled. All of these things fully satisfied me that the large capitalists have entire confidence in the permanence of the great Oil Fields of Texas. In short, I was very much surprised and delighted at what I saw, as I am personally interested in a number of the other oil companies operating there, besides your own.

I talked with the editor and proprietor of the leading paper at Beaumont, and he said he thought that all of the oil companies there which were honestly and capably managed, would prove very profitable for the stockholders, and I fully agree with him.

I then returned to Galveston and examined your title deeds and I found that the company owns all of the lands as represented by you. I was also kindly shown and examined your account books, and found that they were all properly kept, and that your company has already redeemed a number of oil certificates, given by you, with the shares of stock sold.

I also took pleasure in saying that I found the officers of your company to be perfect gentlemen and very capable and efficient men, and I should think entirely competent to properly manage the affairs of the company.

I think the stockholders of your company have just reason to be very thankful that its affairs are in such good hands.

My conclusion is that your company will be a fine success; that its stock will advance in value; and I am so well satisfied with your company that I have concluded to purchase considerable more stock in it. Yours very truly,

W. H. FISHER.

The money derived from the present sale of stock is to be used for development purposes. All money from the sale of oil will be used to pay dividends to our stockholders.

Development work is progressing rapidly and stock will be entirely withdrawn in a few days, so we advise you that if you want to get into a first-class, sure dividend paying oil company, backed by reputable business men, subscribe at once.

For further particulars address,

T. B. LEMOIN, Secretary, Levy Bldg., Galveston, Tex.
W. W. STEWARD, St. Louis Agent, Room 612 Fullerton Bldg., St. Louis, Mo.

FOR SALE AT PAR.

$200,000.00 7% Cumulative Preferred Stock

—OF THE—

C. F. Blanke Tea and Coffee Co., St. Louis.

The capital stock of this company has recently been increased from $300,000.00, as follows:

Preferred Stock - - - -	$300,000.00
Common Stock - - - -	450,000.00
	$750,000.00

The average net earnings of this company for four years ending Nov. 1, 1902, as certified to by W. K. Spinney, expert accountant, were $55,479.00 per year, or more than twice the amount necessary to pay the dividends on the preferred stock. By the extension of the company's business, due to the increase of capital, these earnings will be largely increased. Subscriptions are payable as follows:

15 per cent cash with subscription, 25 per cent on demand, 30 per cent in 30 days after demand payment, 30 per cent in 60 days after demand payment.

For subscription blanks and further information, if desired, address

ALEX. KONTA, Banker and Broker,
EUGENE KARST, Cashier,
Stock Exchange Building, St. Louis,
or GERMANIA TRUST CO.,
Fiscal Agents and Registrars, St. Louis.

FINANCIAL. FINANCIAL.

BUY AND SELL FOR CASH OR MARGIN.

STOCKS

WRITE FOR BOOK OF STATISTICS MAILED FREE.

GRAIN — Cella Commission Company, ST. LOUIS, MO. — COTTON

OUR WIRE SERVICE CANNOT BE EXCELLED

PROVISIONS

SPECIAL ATTENTION GIVEN TO MAIL ORDERS.

DONOVAN COMMISSION COMPANY

STOCKS — GRAIN

Private Wire to Chicago and New York.

Orders Executed on 1000 Bus. Grain, 50 Bbls. Pork, 10 Shares Stock, 25 Bales Cotton.

Book of Statistics and Grain Letter Free.

COTTON — PROVISIONS

Department C
317 Pine St.
St. Louis, Mo.

ADVANCING!

OIL GOES UP AND SO DOES BLYSON!

OIL TODAY BRINGS $1.39 PER BARREL!
BLYSON TODAY BRINGS 65c PER SHARE!

FOR 4 DAYS LONGER

This great dividend-paying stock can still be bought for

65 CENTS PER SHARE!

When the 8th monthly dividend of 1 per cent per month upon the par value of the shares will be paid to every shareholder of record (November 20, 1902), and the price will then be instantly advanced to 75 cents per share.

A NEW GUSHER

Has just been brought in, largely increasing the Company's production, and seven other similar wells are shortly expected.

BLYSON pays a guaranteed dividend of not less than 1 per cent per month upon the par value of its stock, and will POSITIVELY increase its dividend to 2 per cent per month as soon as the stock reaches PAR.

BUY NOW, WHILE LOW! ALL INDICATIONS POINT TO PAR BEFORE XMAS.

Par Value of Shares $1—full-paid and non-assessable forever! Not less than 50 shares sold to any one. Remit immediately! Prospectus No. 6 and magnificent new album containing views of "BLYSON" FREE for the asking. Address

THE BLYSON OIL & GAS CO., SUITE 35 PEABODY BLDG., WHEELING, W. VA., or
WALLACE W. STEWART, Emerson's Representatives, 612 Fullerton Bldg., St. Louis, Mo.

LAST CHANCE AT 50 CENTS PER SHARE.

THE CALIFORNIA-NEVADA MINING COMPANY GUARANTEES

60 PER CENT. PER ANNUM on par value of stock when mill is completed or will buy back stock at par, $1 per share.

President McKelvey has notified all stockholders of the company that the mill will positively be completed by April 1, 1903, and when the tunnel strikes the vein, which it soon will, there will be 2,000,000 TONS OF $40.00 ORE READY FOR THE MILL, which means $80,000 to divide among stockholders.

2% Per Month Guaranteed on the Investment Until Mill Is Completed.

Price Advances November 20 to 75 Cents Per Share,

Fully paid and non-assessable. Reader, don't miss this opportunity. It is the greatest mining proposition that has been upon the American market in 25 years, if ever before. Write for prospectus.

W. H. BALDWIN & CO., Brokers and Financial Agents, 49-50-51-52 Volckert Bldg., Albany, N. Y.

REFERENCE—Bradstreet's and Dun's Agencies; State Bank & Trust Company, Los Angeles, Cal.; any mining journal of the state or prominent mining men.

MINING INFORMATION

Send two cent stamp for copy of WESTERN MINER AND FINANCIER giving more mining news than any other Western publication, or $1.00 for paper every week until Jan. 1st, 1904, including cabinet box of gold, silver, lead and copper ores and bottle of gold concentrates.

WESTERN MINER AND FINANCIER,
DENVER, COLORADO.

BUY Wheat and Corn

$100.00 invested in Grain or Stocks by our "SAFETY VALVE PLAN" should result in a profit of $500.00 to $1000 within 30 days. Write for particulars and send for our free book, "MODERN METHODS FOR SAFE INVESTMENTS."

RICHARD OLIVER & CO., Bankers and Brokers,
Chicago Stock Exchange Bldg., Chicago.

UNDER CONTROL OF CAPITALISTS

Grain Speculation Run by Few Rich Men.

SHORT SELLING UNPROFITABLE

MARKET CONDITIONS GENERALLY BEARISH, TOO.

Armour Most Prominent and Influential Figure in the Markets—The Situation at Home and Abroad—Not Much Outside Interest.

BY GEORGE D. L. KELLEY.

We have had a set of one-man markets for some time past, and at no time has Armour dominated the situation as he has this past week. He was wholly and truly the "whole thing." All other traders looked like that thirty cents we hear so much about when Joe Ogden or his Valentine—not a comic one at all to the bears—were doing their buying stunts in the Chicago grain pits. All conditions appeared to look alike to him, then only to be disregarded, and the markets followed his commands like the tail does the soaring kite. In wheat it has appeared very much as though Armour's tactics were merely to widen the difference in price between the December and May options to a carrying charge basis. A widening of a 1-cent difference to one of 2⅝c in one week looks very much like that. But Armour's buying of both corn and wheat has once more injected into the speculative situation the fear of manipulation, the menace of which and the accompanying talk of scarcity of contract grades, has nearly paralyzed speculative operations again. The outsider is doing little, as the markets give but little action for his money, and the professional is kept busy guessing what Armour will do next and trying to scalp on this guessing basis. Uusually he has several guesses coming to him after his first one. It is not, however, altogether Armour that has been working the markets. The same control by big rich men appears to have entered into future grain trading as that which has been so notable in other lines of more legitimate trade. It has taken the buying side and on declines absorbed the specultive offerings that bearish conditions naturally draw out. Thus bear speculation has had a bad crimp put in it, as a losing side always has, but there are so many bearish conditions, present and prospective, that any evidence of weakening in values always tempts speculators to once more take a flyer on the short side. Usually they are sorry for it.

* * *

The great movement to market and the steady and large increase in visible supplies, as shown by weekly and monthly reports, the demands not having been at all commensurate with the offerings, certainly indicates a bearish situation in wheat. Since the season opened 8,000,000 bu more wheat has arrived at the primary markets than during same time last year and 25,000,000 bu more than the year before that. This excess over last year has only occurred during the past three weeks, for that short period gaining 8,000,000 bu over 1901. During the first four months of the present season the available supply of this country increased 46,000,000 bu, of which 34,000,000 bu was at points outside the official visible, where last year, with practically the same movement to market, the total increase in available supplies was 41,000,000 bu—5,000,000 bu less than this year—of which 30,000,000 bu at outside points. The larger increase at these outside accumulative points is notable this year and has been pointed out before in the Post-Dispatch. A greater demand is needed than now prevails to keep down this great accumulation off the farms, where, by the way, there is still wheat aplenty, as this year's crop was undoubtedly the second largest on record. Unless this demand does come forward the effect eventually of large available supplies that speculation will have to carry will be certainly bearish.

* * *

The demand from abroad continues disappointing and that it has been much less for some time past than earlier in the season is evidenced by the decreasing exports. These for last week were 1,300,000 bu less than week before and 1,600,000 bu smaller than three weeks ago. Not but what Europe is buying and must continue to be a buyer in America, as the poor-conditioned crops of England, Germany and France needs sound choice wheat to strengthen them and such they can find in the springs of the Northwest and the white wheats of the Pacific coast. The continent has resumed its purchases of hard winter, but there are no calls for the soft, as its condition too much like the sprouted wheats of Europe. But the foreigner continues a nonbeliever in America's bull stunts. There is too much coming to him from East and West, and will be shortly from the South when the Argentine turns loose that large crop of her's. The 144,000,000 bushels sent Europe by exporting countries during the first three months of their season, beginning Aug. 1, has enlarged their supplies afloat 10,000,000 bushels, where for same period last year, with 22,000,000 bushels less shipped, this amount decreased 11,000,000 bushels. The total European visible is now 5,000,000 bushels larger than a year ago.

* * *

If this weather doesn't change to that bearing a more seasonable brand, something like a crop scare might be developed that would bring about really and truly bull markets. For there are too many Hessian flies in the wheat fields and, while complaints of actual damage are notable for their scarcity, they are liable to increase if this too "summery" weather continues. It is all right for the coal burner, but all wrong for the winter wheat plant. It was such weather, with a big fly annex, that played havoc with the wheat crops of Ohio and Indiana a few years ago.

* * *

Something of a drop in receipts, which most notable in soft winter, has been seen here, causing stronger prices to be paid for good grades of that description. A choice article was really scarce, so that 1c to 2½c premium was paid for car lots No. 2 red delivered, the No. 3s ranging 1½c to 2½c below the No. 2. Most purchases have been by a private elevator buyer of late, millers seldom going beyond immediate requirements and shippers restricted by a scarcity of both orders and cars. Hard winter was entirely too plentiful, Nebraska's shipments to Kansas City having been diverted to St. Louis because of a freight blockade at the city on the Kaw. At exporters' figures, and these were at decided declines, they cleaned up the offerings finally, but otherwise demands were small, indeed. No. 2 hard droppd to a discount of 2c to 4½c below No. 2 red. The stock in store has increased steadily and now is about 4,700,000 bu, of which nearly 1,200,000 bu No. 2 red.

* * *

The new corn crop is steadily getting more and more of a move on itself. If cars were obtainable, to the extent they are wanted, and there was a demand from the markets strong enough to take chances on the grain's condition, there would now be a big movement. For the country is only too willing to sell at the prices that rule in the principal markets. A good, hard freeze is badly wanted to put the finishing touches on the curing of the crop. That, by the way, is practically admitted by the government to be about two and a half billion, and probably will beat that record in the final report. Exporters, who needed the corn badly to fill freight engagements at the seaboard, have been clearing up the spot offerings of new No. 3 at about 4c over December, destination weights terms, but it was difficult to effect sales to come in, and the spot demands outside that noted were very light. The bears are counting upon the big crop finally smothering the bulls under the load that will pour into the accumulative centers or will be held in cribs and sold against in the markets, but most of them apparently have the smothering act billed for next May from the way they are selling that month. There is supposed to be a long interest in December here of over [illegible] bushels, most of which is for [illegible], a good portion credited also to [illegible]. So far the longs are standing pat on their [illegible], but whether they will carry them into next month depends probably upon whether shorts come in and settle before December arrives.

* * *

There is also a considerable shortage in December oats, considerable because of the scarcity of contract grade and difficulty in obtaining it. In public elevators less than 2,000 bu of No. 2 is held, and all that comes in readily commands above 30c and as high as 31c is paid, No. 3 selling also in the 30c class. W. B. Harrison controls most of the "long" December, and has an average, it is understood, of about 28c on his line. The movement to market has dropped off smartly, and, strange to say, the present high prices have so far failed to start another large run of oats this way. One reason for this is that farmers are now bringing their corn to market instead of oats, and the country or small cities' elevator stocks are held back by the scarcity of cars, which, too, where obtainable, are wanted for corn.

* * *

This has been a bad week for the flour miller. Not alone has the flour business been poor and generally unproductive of profit, but mill feed declined in price and was slower sale. Domestic demands were nothing extra, in fact no better than fair at the best, but sales were made that averaged 10c a barrel higher than those made for export. These were both small in number and in size, and only effected, one miller explained, by cutting down to the lowest point possible the cost of freights, insurance and even allowing for the drawback on bags. Then the seller was out the cost of cables.

Gould's Blue Book Out.

Gould's Blue Book for 1903 has just been issued. The style and general appearance are superior to the former editions of this useful publication. The Blue Book contains a list of prominent persons living in St. Louis and suburban towns.

Several more clubs have been added to that list, which gives the business location of its members. A shopping guide and an appendix of churches are other valuable features.

A Fact.

Catering to the public's wants, combined with serving the best quality of goods at popular prices, has trebled our business.

The Saddle Lunch Co., 204 North Sixth st.

Down Town Advent Services.

The St. Louis local assembly of the Brotherhood of St. Andrew has arranged for a series of advent services, to be held during the noon hour, in a downtown location not yet decided upon. The following clergymen will address the meetings on the dates scheduled:

Dec. 1, 2, 3, Rev. H. W. Mizner; Dec. 4, 5, 6, Rev. C. F. Blaisdell; Dec. 8, 9, 10, Rev. George S. Sinclair; Dec. 11, 12, 13, Rev. Carroll M. Davis; Dec. 15, 16, 17, Rev. Edmond Duckworth; Dec. 18, 19, 20, Rev. J. R. Winchester, D. D.; Dec. 22, 23, 24, Rev. A. K. Smith.

Bishop Glennon Will Speak.

Right Rev. J. J. Glennon, bishop of Kansas City, will speak at the Odeon Sunday, Dec. 14, at 8 p. m., on "The Papacy, and What It Stands For." Tickets will be sold at the door. The lecture will be for the benefit of the Sisters of the Good Shepherd.

$18 to New Orleans and Return $18 Via Mobile & Ohio Railroad.

Tickets on sale November 11, 12, 16, 17 and 18 at 518 Olive St. and Union Station.

CLIPPING CONTEST

IMPORTANT THINGS TO REMEMBER

The last coupon will be published in this paper Wednesday, November 19th. No coupons will appear after that date.

Bring or send your coupons as soon after November 19th as you can, and no coupons will be received or counted in the contest after November 22d.

Count and tie them carefully in packages of fifty, as loose coupons will not be accepted.

Coupons will be publicly counted in our windows Monday, Nov. 24, by members of the press, and winners' names will be published in this paper Wednesday, Nov. 26.

Clipping Contest Bargains.

BUCK'S STOVES & RANGES

Buck's Brilliant Ranges.

Ventilated Bake Oven—Hot Blast Linings—Guaranteed 5 years—Set up complete with pipe and zinc.

$1 Down—$1 Week

$5 For Your Old Stove.

BUCK'S STEEL RANGES LOW AS $27.50

SURPRISES IN CARPETS.

Ingrain Carpets, nice patterns	27c
Better grade, large assortment, for	45c
Oil Cloth, 25c grade	19c
Mattings at	12½c
Portieres, all colors	$2.25
Brussels Carpets, the 65c quality, this week	49c
Brussels Carpets, fine quality	75c
Velvet Carpets, beautiful designs, all new shades	98c
Lace Curtains, large selection, as low as	$1.25

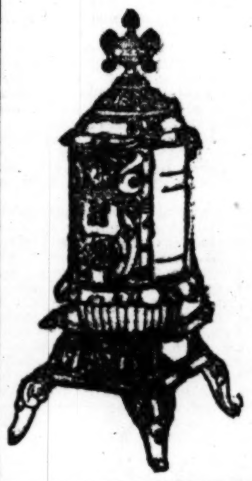

SEE THIS OAK HEATER, very serviceable **$3.50**

HEATERS, $19.00.
HEATERS, $17.00.
HEATERS, $16.00.
HEATERS, $11.50.
HEATERS, $8.00.

WHAT THE CONTEST IS:

FIRST FREE GIFT—To the lady sending the largest number of coupons, BUCK'S BRILLIANT RANGE, six hole, set up complete.

SECOND FREE GIFT—To the lady sending second largest number of coupons, GOLDEN OAK CHIFFONIER.

THIRD FREE GIFT—To the lady sending the third largest number of coupons, BEAUTIFUL PARLOR LAMP.

BOYS' FREE GIFT—To the boy sending us the most coupons, GOLD-FILLED WATCH.

GIRLS' FREE GIFT—To the girl sending us the most coupons, GIRLS' GOLD-FILLED WATCH.

See Prizes in our Window.

NOTICE—In the contest about to close there are just one prize for one boy and one girl. On Sunday, November 30th, we will inaugurate a new and novel contest in which every boy and girl in St. Louis can win a prize. Watch for it!

H. J. GOEBBELS, President — P. J. FARRINGTON, Secretary — B. M. CORNWALL, Treasurer

ST. LOUIS HOUSE FURNISHING CO.

902-904-906 FRANKLIN AVENUE

OPEN TILL 10 P. M. SATURDAYS

THE DANGERS OF EPILEPSY

The Epileptic or Those Having Fits or Falling Sickness Are Never Safe When Alone. A Remedy Has Been Discovered That Quickly and Permanently Cures This Dangerous Disease.

Full 16-oz. Bottle Free.

Coming with the suddenness of the lightning's stroke, epilepsy strikes down its victims wherever they may be. The epileptic cannot even go upon the street and feel that he is safe, for he may be stricken down

and fall beneath the wheels of a car or wagon. A woman residing in a Missouri town was burned to death the other day while preparing dinner. Being attacked suddenly while standing by the stove, she fell across it and was literally cooked to death, being unable to make the slightest move or sound. Thousands of accidents in every way as horrible as this have befallen the victims of epilepsy. Dr. F. E. Grant, a well-known specialist, has discovered a certain cure for epilepsy and hundreds have been permanently cured of this dreadful disease by it. George H. Newell of Burlington, Kan., says in regard to this remarkable remedy: "I was a victim of epilepsy for over twelve years—had three or four fits a week and my mind was giving way. I tried the best physicians, but had given up hope of being cured. I began taking Dr. Grant's treatment and felt better within a week. Continued taking the medicine until cured and have never had even a symptom of epilepsy since—now over ten years ago. I can heartily recommend Dr. Grant's remedy, for I know of others beside myself whom he has permanently cured. It is beyond my power to repay the debt of gratitude I owe him and his medicine, as mine was termed a hopeless case. I can say to all who suffer as I did, do not lose courage for I am sure that you can be permanently cured." To prove to all epileptics that he can cure them, Dr. Grant will send a full 16-oz. bottle of his remarkable discovery ABSOLUTELY FREE. If you are a sufferer, simply send your name and address and the medicine will be sent free. Dr. F. E. Grant, 813 New Ridge Bldg., Kansas City, Mo.

AMUSEMENTS. AMUSEMENTS. AMUSEMENTS.

IMPERIAL

NEVER-CHANGING PRICES. 15c, 25c, 35c, 50c. 25c—Week-Day Matinees—25c. Two Performances Every Day.

WEEK STARTING MATINEE TODAY.

The Elaborate Scenic Spectacle, ..THE GREAT RUBY..

Production From Daly's Theater, New York. STIRRING SCENES. BRILLIANT DIALOGUE. HANDSOME GOWNS. See the Fight in the Balloon Among the Clouds.

Next Sunday Mat.—Jolly Nellie McHenry in "M'Liss."

DENTISTS.

Boston Steam Dental Rooms

415 N. Broadway, bet. Locust & St. Charles, 4th Floor. Take Elevator.

Bridge Work Per Tooth... $3

SET OF TEETH	$3.00 and up
PURE GOLD CROWNS	$4.00
GOLD FILLINGS from	$1.00 and up
COMPOSITION FILLINGS	50c
PAINLESS EXTRACTION	25c

Open Evenings Till 7. Sundays 9 to 1.

DR. J. H. CASE, Proprietor.

NEW YORK DENTAL ROOMS

LEADING DENTISTS.

Established 42 years. Northwest corner Broadway and Olive. Entrance, 509 Olive st. Largest and oldest dental establishment in the city. We employ the most skillful men in the profession. Do not look for cheap dentists, but come to us and get reliable work at lowest prices. Open daily from 8 a. m. to 6 p. m. and Sunday from 8:30 to 1 p. m.

DR. A. E. MOSER DENTIST.

CROWN AND BRIDGE WORK A SPECIALTY. EXAMINATION FREE.

610 FRANKLIN AV. Entire 2d Floor.

J. A. SHOBER, DENTIST.

211 N. 7TH ST., SUITE 707, HOLLAND BLDG. BARGAINS IN DENTISTRY. ALBANY DENTAL CO. TAKE ELEVATOR.

Patents OBTAINED; PATENT LAW EXCLUSIVELY. HIGDON & LONGAN. Rooms 605-7-8-9 Union Trust bldg.

Century TO-NIGHT

The Great German Actor and Singer,

Adolf Philipp,

In His Sensational Success, "NEW YORK IN WORT UND BILD."

Popular Prices: 25c, 50c, 75c and $1.00. Wednesday Matinee, 25c and 50c. Regular Matinee Saturday. Next attraction—DAVID WARFIELD.

THIS WATCH GIVEN!

Stem wind and set, American movement, only ¼ inch thick, equal in appearance to a watch guaranteed for 20 years. Quick train, 240 beats per minute, runs 30 to 36 hours with one winding. Hour, minute, second hands. Every watch timed, tested, regulated and guaranteed. Send name and address and we will send 20 pieces of jewelry to sell at 10 cents each. When sold send us the $2 and we will send you the above-described watch ABSOLUTELY FREE. You also become a shareholder in our Company and get part of our Profits in Cash. Write today. ONE HUNDRED DOLLARS Reward to anyone who will show that we do not do as we say. Union Watch Co., 25 Roy st., Attleboro, Mass.

HIRSCH'S HAIR DRESSING PARLORS,

Room 203 MERMOD-JACCARD BLDG., 2d Floor. LADIES' AND GENTLEMEN'S MANICURING.

SEALED PROPOSALS.

GRADING 250,000 CUBIC YARDS. Bids will be received Monday, Nov. 17, at 4 o'clock p. m., for the removal of about 250,000 cubic yards of earth. For information and blank bids apply to Pitzman's Co. of Surv. and Engs., 615 Chestnut st. A deposit of $500 required with each bid.

COLUMBIA.

Beginning Tomorrow, MONDAY, NOV. 17.

McINTIRE AND HEATH, Presenting the First Time Here "On Guard."

NAT M. WILLS, The Happy Tramp.

NICK AND IDALENE COTTON in a Farcical Sketch, "Managerial Troubles."

3—MELANI TRIO—3 Milanese Vocalists and Instrumentalists.

MIGNONETTE KOKIN, Parisian Chanteuse and Danseuse.

STELLING TROUPE, European Pantomimists.

RAWSON AND JUNE, Australian Boomerang Throwers.

MAUDE McINTIRE, Singing Comedienne.

TRASKE AND GLADDEN, Grotesque Terpsichorean Artists.

MR. AND MRS. LARRY SHAW, Refined Dancers.

TOM HEFFRON, Marvelous Monopede.

GASMORE AND FLORENCE, German Comedians in "Vos Is Etiquette?"

THE KINODROME, Great Moving Pictures.

15c--30c--50c.

ALL ORCHESTRA CHAIRS RESERVED........75c

MUSICAL UNION CLUB ARTISTS' RECITAL. SUZANNE ADAMS—LEO STERN.

ODEON Sat. Eve. Nov. 22.

SEATS AT BOLLMAN'S—Boxes, $12; Parquet, $1.50; Balcony, $1 and 50c.

AMUSEMENTS. AMUSEMENTS.

OLYMPIC TONIGHT AT 8 SHARP.

CHICAGO'S SUPREME SUCCESS, Fred. R. Hamlin's $40,000 Production of the MERRY, MELODIOUS

WIZARD OF OZ

Direct from the Grand Opera House, Chicago, where *immense audiences were enchanted and astonished for 125 CONSECUTIVE NIGHTS.*

The Original Cast, Headed by the Twin Sons of Momus, MONTGOMERY AND STONE *In Their Wonderful Creations of the Tin Woodman and the Scarecrow.*

100 PEOPLE---MOSTLY GIRLS AND EVERY GIRL A PEACH

8 O'CLOCK SHARP—The Kansas Farm—Golf vs. Haymaking—Realistic Cyclone—Transformation to the Land of Munchkins—Discovery of the Wonderful Scarecrow—The Feast at Sunset—The Cowardly Lion Sits for His Photo—The Tin Woodman Gets Oiled Up—The Poppy Field in Summer—Marvelous Transformation to the Poppy Field in Winter and Rescue of Little Dorothy by the Snow Fairies.

ACT II.—The Gates of the Emerald City—The Comical Cow Forces an Entrance—The Throne Room of the Wizard—Novel Legerdemain—The Ball of All Nations.

ACT III.—The Palace in Dreamland—Dorothy Gets a Pass Back to Topeka—The Scarecrow Finds a Mate—Arrival of the Airship—All Aboard for Sunny Kansas.

Don't Forget the Matinees Wednesday and Saturday. Bring the Children to See the 1001 Marvels.

PRICES—25c--50c--75c--$1--$1.50. Wed. Mat., By Special Arrangement 25c--50c--75c--$1

WEEK BEGINNING SUNDAY, NOV. 23... MATS. WED., THURS. (THANKSGIVING DAY) AND SAT.

SEAT SALE THURS.

CHARLES FROHMAN PRESENTS WM. H. CRANE *IN THE GREATEST COMEDY SUCCESS OF THE TIMES,* DAVID HARUM.

STANDARD

THE HOME OF FOLLY. — TWO FROLICS DAILY.

Commencing MATINEE TODAY, THE SWELLEST OF THE SWELLS THE MUSICAL EXTRAVAGANZA,

WEBER'S DAINTY DUCHESS BURLESQUERS.

A Riot of Light, Color and Costumes. — A Necklace of Vaudeville Gems.

TWENTY VENUS-FORMED MAIDENS. and a Sterling Olio, Headed by TENLEY & SYMONDS,

WASHBURN & TOPACK, NELLIE SYLVESTER, LESTER & ANGER, THE TWO HOLLONDS, SISTERS DEGRAFF, JOELSON & MOORE.

THE DUCHESS AT HOME. — HARUM SCARUM.

Next Attraction—Sam Devere's Co.

GRAND

MATINEE TODAY AT 2. Matinees Wednesday, Saturday. GOOD SEATS, 25c. Night Prices—15c, 25c, 35c, 50c and 75c.

55 PEOPLE. 40 IN CHORUS. The best offering these popular fun-makers have ever brought to St. Louis

E. D. STAIR SUBMITS WARD AND VOKES

A CAPTIVATING SECOND EDITION OF THEIR NOVELTY MUSICALE, The Head Waiters. ALL NEW.

NEXT WEEK } FUNNY Geo. Sidney. BUSY IZZY 45 Singing Fun Furnishers.

HAVLIN'S

The Recognized Family Theater and the Most Popular Playhouse in the City, and at Popular Prices— 15c, 25c, 35c and 50c *Most All Car Lines in the City Pass the Door.*

25 CENT MATINEES TUESDAY THURSDAY SATURDAY NOTHING HIGHER And You Can Reserve Them.

This Week, Matinee TODAY, JACOB LITT'S IN OLD KENTUCKY, THE BIG RACE SCENE.

New Scenery. Larger Pickaninny Band Than Ever. Special Buck and Wing Dancing Contest Friday Night for Prize of $5.00 in Gold.

Sunday Matinee, Nov. 23, "THE NIGHT BEFORE CHRISTMAS." The Great Trial Scene.

EXTRA—Century—

One Week, Beginning Sunday Eve'g, Nov. 23

MATINEES WEDNESDAY AND SATURDAY

SECOND ANNUAL ENGAGEMENT OF DAVID WARFIELD IN... THE AUCTIONEER

Under the direction of DAVID BELASCO. Seat Sale Thursday, Nov. 20.

ODEON--THURSDAY AT 8.

BURTON HOLMES LECTURES

COLORED VIEWS — MOTION PICTURES

SWEDEN, The Capital, the Country and the Canals.

Reserved Seats, 75c, 50c and 25c. NOW SELLING AT BOLLMAN'S.

EXECUTIONER IS SLOWLY STARVING

Garroted Nine of His Fellow Prisoners.

NOW HE IS AN OUTCAST

VINCENTO RIVERA WON HIS FREEDOM AT AWFUL COST.

Worse Than His Imprisonment as a Convict—His Pitiful Appeal to the United States Government for Food and Protection.

Special Correspondence Sunday Post-Dispatch.

SAN JUAN, P. R., Nov. 5.—Without money! Without work! Without a home! Without a friend!

Hated, despised and loathed by every fellow-countryman! Branded as worse than a murderer, yet for no criminal act!

Such is the incredible predicament of Vincento Nazario Rivera, the Porto Rican, who to gain his own liberty consented to become the public executioner and garrote his fellow-prisoners.

Five months ago Rivera, serving a 14-year sentence in San Juan jail, yieldel to the promise of Gov. Hunt of Porto Rico and obtained a pardon by executing nine murderers who had been condemned to death.

Since then Rivera has been free—but it has been the freedom of starvation. He has been acquitted by the law and condemned by his fellow-men.

He has obtained liberty—the liberty to wander from door to door—the liberty to ask without receiving and to seek without finding—the liberty to be an accursed vagrant, shunned by all save the wild hogs with which he slept.

Men in the heat of passion may kill and be forgiven, in Porto Rico. They may become diseased, loathsome, leprous, and yet be fed by the hands of friends.

But for him who turns the merciless screw of the garroting machine there is no forgiveness. In heaven there may be, but not in Porto Rico.

The little children of the street pelt him with mud and stones when the crowd of spectators is large enough to embolden them. At other times they hide from him with a vague horror, feeling that in some way he is a monster whom they must hate and avoid.

"No Food for the Garroter."

"No food for the garroter!" is the stern reply that meets Rivera when he begs a native for assistance. Only the chance charity of Americans—and they are few in Porto Rico—has kept the ostracized wretch alive since he performed the act which has rendered him so odious.

Recently Rivera—Vincento Nazario Rivera—sent in a rudely scrawled petition to Acting Gov. Hartsell begging that help might be given to him. The petition states that since his liberation he has everywhere been denied work of any kind, that no one will answer him when he speaks, and that unless the government aids him he will starve to death. As yet the government officials have taken no action.

At the present time Rivera is in the town of Ponce, remaining there for no other reasons than that he has no money to take him elsewhere.

A Sunday Post-Dispatch reporter found the unfortunate man in an old deserted "shack" on the outskirts of the town, and after some persuasion obtained his own story, which is as follows:

"I am an abused man. I have given people no reason to treat me worse than if I were a dog.

"Do you think it was pleasant for me to kill my brothers? Some one had to do it, and I wanted to be free.

"I took rum before I killed them. And I prayed as much as the priests did for their souls. They were not my enemies.

"They were murderers and I was not. I stabbed a man who was trying to kill me. Is that a crime—to protect your life?

"The men I garroted had killed an old man and done wrong to a senorita. They deserved to die. But I am sorry for their children.

"No, they did not suffer much pain when I choked them. My arms are strong and I was very quick. I practised turning the screw many times before the execution.

A Hater of the Human Race.

"Why should people look at me with hard faces because I obeyed the officers in the prison? It is not right! It is not right!"

The excited man began to ramble and talk incoherently. It was plain that he was becoming a hater of society—of the human race which had disowned him.

Even the jail officials refuse to take him back. His cell and the jail rations would be luxury compared with his present condition of life.

He would leave Porto Rico and go to the island of St. Thomas, where he has relatives, but he has no money. And, if he had, what vessel would carry him? There are no sailors in Porto Rican ports who would allow on board this man with the curse on him—this man with the brand of Cain, or worse.

No words can describe the abhorrence which Porto Ricans feel for a public executioner. On both humane and superstitious grounds they are averse to inflicting the death penalty. The deliberate cold-bloodedness of an execution horrifies them more than would a massacre, during the fierce passion of civil war.

It is not the fact of murder which shocks them; it is the cool and passionless method of taking life that seems to them revolting.

He who can, for a fee or for personal gain, put his hands to the handle of the deadly garroting machine and at a given signal twist it until the human being before him is a lifeless clod—he who can break a fellow human being's neck as if he were cracking a walnut—is in Porto Rico condemned to a living death.

Natural Aversion to Garroting.

No native carpenter will build a scaffold or platform on which the victims are to be placed. No merchant will sell lumber or nails for such a purpose. No mechanic will repair a garroting machine. Had it not been for the active supervision of Marshal Bothwell of the Supreme Court, the executions at which Rivera officiated could not have taken place.

This intense aversion to garroting and to the man who performs it is not justified by any peculiar brutality in the act itself. Capt. Griffith of the United States Army, expressed it as his opinion after seeing Rivera put the last four prisoners to death that the process was even quicker and less painful than hanging.

According to the old Spanish custom in Porto Rico, the doomed man is placed in a chair, with hands tied to his sides, feet fastened below, and the black cap over his head. The deadly clutch of the garroting machine's iron fingers is then arranged at his neck, so that with one swift, powerful turn of the handle the victim's neck is broken.

The body is sometimes seen to puff slightly, the hands twitch, and without a groan the life is reft from the body. As far as the consciousness of the victim is concerned, death is painless and instantaneous.

The bodies, with the heads exposed and still tied to the posts, are then left open to view for four hours, according to a long-established custom, when they are taken down and buried in the jail yard.

No one is allowed to see an execution save the jail officials, physicians and priests. Thousands of natives, however, congregate near the jail entrance and on the roofs of nearby houses in the endeavor to witness the act which they so intensely abhor.

Rivera is about 45 years of age, stolid and somewhat forbidding in aspect. Before his imprisonment he was a carpenter by trade, with a good record for industry and sobriety.

He is a skilled workman at his trade, but that is of little help to him at the present time. Were he the most skilful builder that ever drove a nail or planed a board he could find no employment in Porto Rico.

For This Act Vincento Rivera Is a Starving Outcast in Porto Rico

ROYAL WOMEN IN A MORALITY LEAGUE

Queens, Princesses and Others Unite to Raise the Standard of Women's Position.

Special Cable to the Post-Dispatch.
(Copyright, 1902, by the Press Publishing Co.)

BERLIN, Nov. 15.—Two Queens, 69 princesses and 85 women belonging to reigning families have formed an association to promote morality and to save fallen women. These ladies have pledged themselves to use their influence with leading men whom they meet in favor of their cause.

The association held its first meeting at Frankfort. Sixteen princesses or their representatives were present. An appeal was issued to leading men, beginning tomorrow, to do their utmost to change the lax views regarding women prevalent among men of the world.

Certain pastors are using their influence to prevent their flocks from visiting seaside palaces where promiscuous bathing of men, women and children is permitted. At various church conferences lately resolutions have been adopted condemning the practice as immoral, immodest and tending to sap the foundations of the families.

One small bathing place on the Baltic, which in former years was visited by only 250 guests, this year had 3800, because the authorities extensively advertised family bathing.

No Lawyer There.

From the New York Tribune.

"Billy" Saunders is a natural-born wit. He is in his eightieth year, living here in New York, and is still working at his trade, painting. On a recent occasion "Billy" said:

"I say, 'Billy,' did you ever know of a painter going to heaven?"

"Yes," replied Billy. "I knew of one once."

"But do you think they stayed there?"

"Well, I did hear that they tried to put him out."

"And did they not succeed?"

"No. According to last accounts, they had not succeeded."

"Why, how was that?"

"Well, sonny, it was this way: They couldn't find a lawyer in the place to draw up the papers!"

PILES CURED

Without the Knife.

A new method of treatment originated by the famous Michigan Specialist which is positively guaranteed to cure. Two of the best banks in the State of Michigan vouch for the reliability of this company.

No cutting or torturing operations, but a treatment which alleviates the pain from the start, and in a short time removing the cause, the disease disappears, leaving the patient strengthened constitutionally and full of vigorous energy.

This great remedy acts instantly, permanently curing bleeding, internal, ulcerated and protruding piles. It is entirely different from any and all other treatments and methods, and medicines, for the cure of this fearful disease. It is the only remedy which acts directly in a soothing manner upon the swollen veins, removing the dead blood and creating vigorous circulation.

Elisha Crawford, Battle Creek, Mich., writes: "Twenty-seven years ago I was a terrible sufferer from protruding piles. I learned of Dr. Jebb's Pile Cure and decided to try it. The result was a speedy and permanent cure. I have had no trouble since that time."

Dr. Jebb's Pile Cure is a home treatment self-administered by the patient. Why suffer when a guaranteed cure is offered you? Try it. The trial costs you nothing. Write today to

THE JEBB REMEDY CO., Ltd.,
[illegible] Jefferson st., Battle Creek, Mich.

BRITISH SHOCKED AT PUNCH'S FALL

IT WILL SEND FUNNY ARTIST TO DELHI.

Special Cable to the Post-Dispatch.
(Copyright, 1902, by the Press Publishing Co.)

LONDON, Nov. 15.—Punch is at last moving with the times. Nothing could exceed the astonishment, almost dismay, caused throughout Great Britain by the announcement that the historic vehicle of British humor is to send an artist, E. T. Reid, the originator of the idea of using prehistoric man for humorous purposes, and Owen Seaman, the cleverest English parodist, to represent it at the Delhi Durbar. This is a much more serious joke in journalistic innovation than it would be if the Times should indulge in a joke. The serious people look with disfavor on the scheme to treat lightly so important a state function.

There has been a decided slump in the Delhi "Curzonation" as an attraction for the English "smart" women. It was the fashion a few weeks ago to say you were going there, but reflection on the expense, the inconvenience, the time required and the possibilities of fever, cholera or snake bite has caused 90 per cent of the intending visitors to abandon the trip.

The Marlboroughs and the other guests of either the viceroy or Lord Kitchener, however, will fulfill their engagement.

The Peninsular and Oriental Steamship Co. complains that the regular tourists have been frightened away by the anticipated exorbitant demands of the Delhi hotel keepers, and that the special class of visitors expected are not coming forward in the numbers predicted.

In Worcestershire 490 women are engaged making anchors, while 703 others make needles and 1044 nails. Nearly all are married women or widows.

Weak Men Cured Free

Send Name and Address Today—You Can Have It Free and Be Strong and Vigorous for Life.

INSURES LOVE AND A HAPPY HOME

How any man may quickly cure himself after years of suffering from sexual weakness, lost vitality, night losses, varicocele, etc., and enlarge

Health, Strength and Vigor for Men.

small weak organs to full size and vigor. Simply send your name and address to Dr. Knapp Medical Co., 843 Hull bldg., Detroit, Mich., and they will gladly send the free receipt with full directions so any man may easily cure himself at home. This is certainly a most generous offer, and the following extracts taken from their daily mail show what men think of their generosity:

"Dear Sirs:—Please accept my sincere thanks for yours of recent date. I have given your treatment a thorough test and the benefit has been extraordinary. It has completely braced me up. I am just as vigorous as when a boy and you cannot realize how happy I am."

"Dear Sirs:—Your method worked beautifully. Results were exactly what I needed. Strength and vigor has completely returned and enlargement is entirely satisfactory."

"Dear Sirs:—Yours was received and I had no trouble in making use of the receipt as directed, and can truthfully say it is a boon to weak men. I am greatly improved in size, strength and vigor."

All correspondence is strictly confidential, mailed in plain, sealed envelope. The receipt is free for the asking and they want every man to have it.

MORMON CHURCH CARRIED UTAH AT THE LATE ELECTION TO SEND AN APOSTLE TO SENATE

Election of Republican Ticket, With Mormon Candidates, Was Accomplished Through Religious Organization's Announcement That It Was "Will of the Lord."

Special to the Post-Dispatch.

SALT LAKE CITY, Utah, Nov. 15.—Unless the unexpected happens, Reed Smoot, the youngest of the 12 apostles of the Mormon Church, will be the successor to United States Senator Joseph L. Rawlins, whose term of office will expire March 4, next.

East of the Rocky mountains the impression prevails that Utah went Republican at the last election. Members of that political organization have congratulated members here upon the fact that the state, which gave Bryan 51,000 plurality in 1896, has been "redeemed," and taken her place in the Republican column.

But Utah did not go Republican; Utah went Mormon.

The voters of Utah voted at they did, not because they believe in a tariff for protection or in the gold standard, for they do not, or in the retention of the Philippine Islands, or the restriction of the trusts, but for the sole reason that the church authorities desired that Apostle Smoot be sent to the Senate.

The Mormons made a clean sweep of it, too.

From Cache County, on the north, to Kane County on the south, from Unitah, on the east, to Death Canyon, on the west, they carried everything. Counties which have been regarded as rock-ribbed in their Democracy changed political complexion in a single night, and men, who would have wagered their all on their chances of success, awoke the morning after the ballots were cast to find themselves defeated.

Voted as the "Lord Directed."

The change was easily effected in the Mormon counties. The politicians, the ward bishops, their counsellors, the home missionaries, all fell into line, with the result that thousands of members of the church changed their political beliefs and voted as the "Lord directed."

Nor was this all. So smoothly did the plan work that in Salt Lake County, a Gentile stronghold, where the non-Mormons hold the power; in Weber County, where the outsiders are very strong; in Summitt County, where Mormons are few, the Gentiles were shut out almost completely, and Mormons were sent to the legislature.

There are 63 members in both houses of the legislature—18 state senators and 45 members of the lower house. Of the former, six are Gentiles. The house has the same number.

The "Saints" have an overwhelmingly large majority, and can do exactly as they please when it comes to selecting a United States senator. No combine of Gentile Republicans with Democratic Mormons can defeat the plans of the church leaders.

This condition of affairs is due in part to a bargain made between the church members two years ago, when Thomas Kearns, a mining magnate, was sent to the senate.

It was openly charged by Judge Goodwin, then editor of the Salt Lake Tribune, that Kearns made a money bargain with the then president of the Mormon church, Lorenso Snow, who has since died, and this alligation has never been denied.

Kearns Kept His Promise to Smoot.

Smoot was a party to the scheme which landed Kearns in the Senate, and the latter is said to have agreed to repay him by assisting to defeat Rawlings.

Kearns kept his word. In Salt Lake County he presented a slate to the senate which was nominated on the first ballot, although there were efforts to break it. It was made up of men noted for their fidelity to Smoot and their acceptability to Kearns.

It was the same way in Weber County and in Summit, the senator's home.

But as the time passed on and as the election approached, there were murmurs of dissatisfaction among the Gentile Republicans. They did not like the idea of voting for men who would send to the Senate a member of the church in such high standing as Smoot. This dissatisfaction spread especially in Salt Lake, Weber and Summitt, and thousands of lifelong Republicans announced their intention of voting the Democratic ticket to avert what they termed a calamity.

This was brought to the attention of John Henry Smith, better known as the "whispering apostle."

Bearer of the Lord's Word.

It is John Henry who carries the word of the Lord under the title of the "wish of the authorities" or "the desire of the brethren" to the lay members when occasion of moment arises.

John Henry appealed to the presidency. He informed it of the great Gentile slump and told them that if something were not done the Senate would go Democratic and Brother Smoot was defeated.

Some things were done. Although there were excellent chances for the Democrats to carry the three counties mentioned, which, under ordinary conditons, would mean Democratic victory and the re-election of Rawlins, so well did the church authorities work that despite the fact that in Salt Lake County at least 2000 Gentile Republicans voted the Democratic ticket, and that hundreds did the same in Weber and Summit counties, in all three of them the Republican legislative ticket was elected by a general order to members of the church to desert the Democratic party and vote with the Republicans.

The church cannot deny this assertion. The state and county committees of the Democratic party have ample proof of such work. The bishop of the ward in which lives the aged mother of Senator Rawlins approached the old lady and told her it was the "will of the Lord" that she vote the Republican legislative ticket. And that, too, when the bishop knew that her son, on whom all her hopes were centered, was a candidate to succeed himself.

How the Church Carried Its Ticket.

William J. Horne, canddidate for county commissioner on the Democratic ticket, was away from home attending to business and a teacher approached his wife and informed her it was her duty to vote the Republican ticket because it was the "will of God." Instances without number may be cited where tickets containing the names of the brethren the church desired elected were left at the homes of the Mormons and the voters were instructed that it was the divine command that they vote for them, and they did.

This policy was pursued all over the state. Fearing that they might not succeed in the Gentile counties church emissaries decided to make their position doubly secure, and word was sent down the line to the smaller counties to vote for men who would elect Brother Smoot.

Democratic Strongholds Elected Republicans.

C. C. A. Christensen, a Scandinavian Mormon missionary with influence, was dispatched to San Pete County to disseminate the tidings among the brethren, and he did it so well that the county went Republican overwhelmingly.

Wasatch County, a Democratic stronghold, yielded to the persuasion of James Jensen, a former Democrat, and fell into the ranks. Utah County, Smoot's home, went for him from state senators to constables.

But the greatest surprise of all was in Cache County. This is the home of Apostle Merrill. Cache has always been a Democratic stronghold. It has never failed to roll up a majority until now. The only legislative candidate on the Democratic ticket who pulled through was A. G. Barber, whose great personal popuarity landed him, with a few votes to spare.

Apostle Reed Smoot

Of the members of the lower house there is only one Republican who denies that he is pledged to Smoot. He is a Gentile from Salt Lake County, a workingman, named Hamlin. But as Kearns got him easily in the previous session, it is believed he will yield to influence."

Outside of Hamlin in the House, there are three Gentile members of the State Senate who declare they will never vote for Smoot. They are Allison of Weber, a holdover, and Lawrence and Sherman of Salt Lake, also elected two years ago.

Smoot Is Youngest of Twelve Apostles.

Apostle Reed Smoot is the youngest member of the Twelve Apostles in point of service, having been "set apart and ordained" as an apostle, prophet, seer and revelator about two and a half years ago. He is 41 years old, and a son of A. O. Smoot, one of the pioneers who came here with Brigham Young in 1847, and was the first mayor of Salt Lake City.

Smoot, the elder, was a southern man, and, when he came to Utah, brought several slaves with him. When President Lincoln issued his emancipation proclamation Smoot gave his slaves their liberty, but they continued to live with him.

When the old man died in the early 90's, leaving five widows, it was discovered that the estate was considerably involved. Reed was placed at the head of the "Smoot Investment Co.," a corporation formed by the heirs. He succeeded in bringing order out of chaos and in saving a good portion of the property. He is a good business man. He invested in the Grand Central Mining Co., and immediately a rich strike was made, which netted him a half million dollars. He is the manager of the Provo Woolen Mills and has stock in several enterprises in the state. He married a daughter of Eldredge, one of the leading Mormon pioneers, and has four children.

Smoot is not a polygamist. He is one of three of the Twelve Apostles who only have one wife. The other nine have all the way from three to five each.

In early days plurality of wives was a requisite to ordination as apostle.

Personally he is affable, in business he is shrewd. Intellectually he is about medium. He is not brilliant in any way and his opinions on subjects other than business are not sought after. He is a slow speaker. Except in the expounding of the gospel of Mormonism it is doubtful if he ever made a speech in his life.

THE SPIDER MYSTERY.

His Power in Spinning and Tightening the Web Not Explained.

How does a spider spin a thread from one bush to another at a height from the ground and then draw it so tight? asks a correspondent in The New Century. Everyone who has ever walked through a country lane early in the morning has felt the strained threads upon the face, and often these threads are many yards long, but the way in which it is done remains a mystery. He does not fly across, drawing the thread after him, for he has no wings. Neither does he descend to the ground and then climb the opposite bush, for this would lead to immediate and hopeless entanglement of the gossamer filament. How, then, does he do it?

M. Favier, a French scientist, has discovered that a thread one yard long will support by its own buoyancy in the air the weight of a young spider. It would thus be in the power of a juvenile to spin a thread of that length and trust to air currents to carry it across and attach it to an opposite bush so that he himself could then pass over and draw it tight. But many of these threads, to judge from their strength and consistency, are not the work of young spiders, and, as every observer knows, they are often many yards long and drawn so tightly that the face is instantly aware of their presence when breaking them. The work is nearly always done in the night time, so that observation is difficult.

Universal penny fares are to be tried for six months on the Sheffield England) municipal electric tramway system.

"PARIS CREATIONS" "MADE IN GERMANY"

BERLIN STEALING THE FRENCH SUPREMACY IN FASHIONS.

UNDERBIDS PARIS MODISTES

Buys Their Models, Copies and Lets New York Have Them at Less Than Half Price.

Special Cable to the Post-Dispatch.
(Copyright, 1902, by the Press Publishing Co.)

PARIS, Nov. 15.—German competition with the Paris dressmakers has assumed such proportions as to threaten ruin to the Parisian modiste monopoly and its enormous profits. Representatives of German houses have lately acquired the habit of coming to Paris to buy the latest models and returning to Berlin to copy them more or less faithfully in inferior material and sell the 'latest Parisian creations" at less than half price.

As they are at no expense for artists' models, and as dress materials are far cheaper in Germany than here, the Berlin houses are able to offer a costume costing the Parisian dressmaker $120 for $50. Imitations are sold by the hundred to German dressmakers and other foreigners.

When the Germans cannot get models in time to reproduce them they buy half a dozen original "Paris creations," run over to London, show them to English dressmaking firms and promise facsimiles at a great reduction from Paris prices. A dress which cost in the French capital $160 was offered by a German dealer at $60 and a $120 mantle for $50.

This causes a severe loss to the Paris houses, as the English firms refuse to pay $120 to a French house a month after a German dealer has delivered the same thing for $50.

Twenty years ago the notion of going to Berlin for the latest fashions would have made American and English buyers smile. Today New York and London houses buy $20,000 worth of "Parisian creations," "made in Germany," for every $2000 worth of authentic Parisian models they buy in the French capital.

The worst feature of this trade is that some German houses imitate the trademarks of French houses, and sell, as having come from Paris, materials which never have been out of Germany.

DID THE ANCIENTS SMOKE?

From the New York Times.

In England, Ireland, Germany, Switzerland and France old pipes, made of clay, wood and metal, have frequently been found, and they closely resemble modern pipes.

Certain archeologists have now come forward to claim that the ancients must have smoked, as the existence of the old pipes cannot be explained on any other theory. Some of the pipes, they point out, date back to the Roman and Merovingian epochs, and, so far as can be discovered, all are apparently genuine.

In several old authors, they say, passages can be found which prove clearly that certain ancient peoples were accustomed to inhale the vapor of plants, both for the purpose of becoming exhilarated and of curing certain diseases. Herodotus says that the inhabitants of the great islands of the Araxes, which is supposed to be the modern Volga, "were wont to throw piles of fruit on the fire and then to inhale the vapor, with the result that they became as drunk as ever the Greeks became after drinking wine, and the more fruit they threw on the fire the more drunk they became."

Pomponius Mela, the Roman geographer, tells a somewhat similar story about certain Thracian tribes. They knew nothing about wine, he says, but when they feasted they threw seeds on a fire, and the vapor which arose from them made them just as lively as though they had become drunk with wine. A work, attributed to Plutarch, further says that these seeds were obtained from a grass which grew beside the rivers of Thrace.

Pliny says that the vapor was used to cure diseases, and he especially mentions that in some instances it was inhaled through a tube, in the same manner as tobacco is now smoked.

IMPROVING THE NATURAL EYE.

It is difficult to conceive anything women will not do to be in the fashion. A singular story is told about the shape of the eyes of Mme. Hading, the French actress, which are very remarkable. They are of the clearest and purest brown, like that of mountain brooks or wave-washed onyx, and veiled with a thick fringe or black and silky lashes.

But this is not all. Her eyes are unusually and extraordinarily long and this length is due to artificial means.

It is a custom among the Turks to lengthen the eyes by cutting the corners. This is done very early, at the age of 2 or 3 years, the outer corners being deftly slit with a lancet about the twelfth part of an inch.

While the wound is healing the lids are drawn outward every day and when it is quite cured the eye is still submitted to the drawing process every day for a long time, with the result that it becomes long and narrow.

The story about Mme. Hading proceeds to declare that her father was in Turkey and saw the practice and determinel to try it on his little girl, then about 3 years old. Whether the story is true or not, one thing is certain, the admirers of the actress declare she has the most beautiful eyes on the stage.

LONDON'S BISHOP OPPOSES HOPE

Special Cable to the Post-Dispatch.
(Copyright, 1902, by the Press Publishing Co.)

LONDON, Nov. 15.—Lord Francis Hope's application in the diocese of London for a license to marry his cousin has brought the question of the remarrying of divorced persons to the front again.

The bishop of London makes the startling declaration that he will visit no church where such a marrying is permitted. Several other bishops are known to feel the same way, and the prospect is that soon divorced persons, remarrying, will have to be satisfied with a civil marriage.

The Anglican church is profoundly disturbed, too, by an address delivered by Dean Fremantle of Ripon, one of the most prominent of English divines, in which he advocated the rationalist theory that no proof is offered of miracles in holy writ. The bishop of London has repudiated this heretical pronouncement, and there is a strong demand among churchmen that Dean Fremantle be forced to recant or leave the church. The agnostics, on the other hand, declare that if every Protestant clergyman who disbelieves, for example, in a hell, is to be banned, there will be hundreds of empty pulpits.

RHEUMATISM

Cured Without Medicine

Magic Foot Drafts will be sent to Every Sufferer in America FREE on Approval. Try Them.

Send no money—we only ask your name—and we will send you, prepaid, a pair of the celebrated Magic Foot Drafts, which have cured thousands of the most unfortunate rheumatic sufferers in the world. If you are satisfied with the relief they give you, then send us one dollar. If not don't send us a cent. We know there's comfort and happiness in every pair, and we want you to have them; that's why we are willing to have them pay after the work is done.

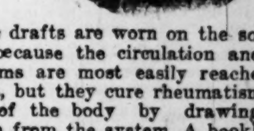

The drafts are worn on the soles of the feet because the circulation and nervous systems are most easily reached at this point, but they cure rheumatism in every part of the body by drawing out the poison from the system. A booklet is sent free with the drafts—all without a cent in advance. Write today to Magic Foot Draft Co., F 16 Oliver Building, Jackson, Mich.

Heat.

We're not chasing heat quite as hard as we all thought we would have to, now that the bottom has fallen out of the coal boom.

But we're hunting it pretty hard nevertheless. And a cosy "MacCarthy-Evans" Overcoat will help all of us—any of us to keep warm and good natured—to keep better dressed—to keep that way longer than any one other thing "that's down in the book."

$25 to $65.

That's the tariff range.

MacCarthy-Evans Tailoring Co.,
820 Olive St., Opp. P. O., St. Louis.

OVERCOAT SPECIAL

"Gately's Good Goods."

100 Overcoats (like cut) Go at $7.50

Others at $10.00, $12.00, $18.00, $20.00. All styles and sizes.

No Money Down

Small Weekly or Monthly Payments. A full and complete line of Clothing, Hats, Shoes, for Women, Men and Boys.

Gately's Good Goods

Two Big Stores in St. Louis, 310 and 812 North Broadway.

OPEN EVENINGS TILL 9 O'CLOCK—SATURDAYS 10:30.

THE MAN THAT CORRUPTED ELMER. A TRUE TALE OF A TOWN IN MISSOURI

Being Vouched for by a Preacher of That Pleasant Village, Whom Neither Man, Moth Nor Rust Can Corrupt.

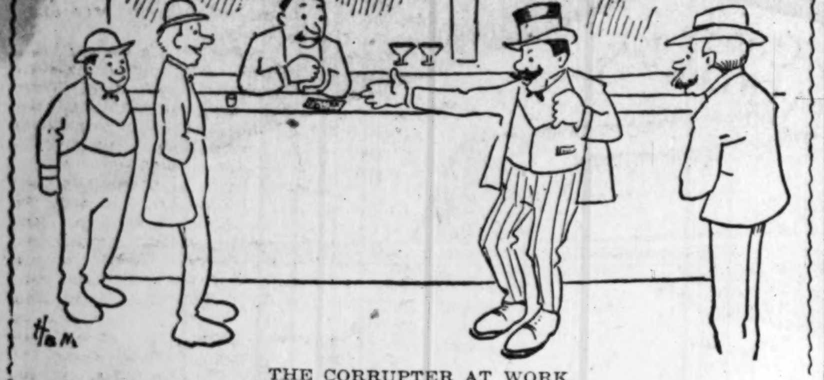

THE CORRUPTER AT WORK.

Special to the Post-Dispatch.

ELMER, Macon County, Mo., Nov. 14.—The man that corrupted Elmer is not "The Man That Corrupted Hadleyburg," but he is superior to the Mark Twain character in that he is a fact instead of a fiction.

The Rev. William H. Houd, who seems to be about the only man in Elmer that he did not corrupt, vouches for his existence.

But vouchers are not needed.

If there be required any evidence that Elmer was corrupted, so far as a sudden fall from grace of sobriety is concerned, witness the actions of the small boys who are still searching in the gutters for fragments of the 20-dollar bills to send to the subtreasury in St. Louis for redemption, though the corruption took place days ago.

The fragments of cash are but the ripples in the wake of the corruptor, the mere stubble left for gleaners in the wide swath that was cut by him when he descended upon Ten Tate's bar and made everybody drunk except the preacher, who is incorruptible either by man, moth or rust.

The preacher is now wearing a new suit of clothes, tailor-made, a new pair of shoes and a new hat, when he goes to meeting; and these also are some of the results of the corruption, though they were conferred upon the preacher by the corruptor because of the holy man's declination to indulge in the unholy distillation that stingeth like a serpent and biteth like an adder.

SISTER IS SHOCKED.

Elmer is a youthful town and has a pretty twin sister, Ethel, eight miles up the Santa Fe track, who is shocked to her soul by the backsliding of Elmer.

Fourteen years ago, when the Santa Fe railroad was built through Macon County, Elmer and Ethel were born. The man who named the towns had children by those names, and he bestowed upon them his benison, praying that they would grow up to be an honor and a credit to his offspring.

And so they did until the coming of the corruptor. Ethel still walks in the straight and narrow path, without having to hold to lampposts for support; but Elmer alas!

With a population of 460 souls and no corporation (which would be soulless) Elmer stood last week upon the dignity of 14 years of uprightness, an exemplar to the surrounding country.

True, the town had a saloon. Ted Tate had set up in business on the business street, and his bar was patronized more or less, but chiefly for innocuous lager and soft drinks.

Elmer was sober. Throughout the length and breadth of Macon County it was accounted a temperance town, notwithstanding Ted Tate's. No one ever was known to disgrace the name of Elmer by being observed in a condition of inebriacy.

Then came The Corrupter. Whence he came does not concern this veracious tale. Perhaps he came from Chicago, but at any rate he is a sub-contractor on the construction work of the Iowa & St. Louis railroad, which is building across the Santa Fe from north to south.

He is one of the several sub-contractors who for months past have made Elmer their home from time to time, while superintending work up and down the line.

COMING OF THE CORRUPTOR.

Two weeks ago The Corrupter suddenly appeared in Ted Tate's saloon and ordered a drink of the best Kentucky rye. It had been hinted around town that Ted kept a barrel of this brand under his bar, but no man believed it. It was too good to believe. Whisky served theretofore over Ted's bar was by no means of the best Kentucky brand, and the price was less than he must charge for that grade.

Ted tapped his barrel at once, and drew forth a large demijohn of the best.

"Send that bottle around to my room at the Elmer House," said The Corrupter, having sampled it and pronounced it good.

The bottle was sent around, and The Corrupter followed it. An hour later he reappeared in Ted Tate's. It was just the critical hour in Elmer—8 p. m.—when the dozen or two of Elmerites who stood around in Ted Tate's were in the throes of deciding the momentous question as to whether they should go home and to bed or remain to drink another beer.

"I've had two beers, and that's enough," said the new barber.

"Huh!" responded The Corruptor, in disgust. "You take something with me. All of you take something. Take the best Kentucky, too. Nothing else goes. Set 'er out, Mr. Tate."

Ted Tate set 'er out. The whole crowd, out of courtesy to the sub-contractor, whom they knew by sight, and whom they regarded as a gentleman of some importance, imbibed.

The Corrupter tossed down a $20 bill on the bar.

"Have another," he said. "Fill 'em up again, Mr. Tate."

The proprietor filled 'em up again, and handed back about $15 in change.

"Keep the change," said The Corrupter. "Give the (hic) gen'men 'nother drink 'round 'n' take one 'self. 'S' on me, Teddy."

There was another round, in payment for which The Corrupter stripped another $20 bill from his bundle and tossed it upon the bar.

Women went out with lanterns to find their husbands.

"The drinks are paid for," said Mr. Tate, "and here is your change out of the first bill you gave me."

He handed something more than $30 to The Corrupter.

"Don'sh want money?" asked the latter. "Aw ri', Tatey."

Whereupon The Corrupter picked up the $20 bill and tore it in twain. The two halves fluttered to his feet.

The smaller change The Corrupter sowed on the floor, as the farmer sows his grain. But it didn't stay sowed.

"All come ri' ove' t' th' hotel," invitingly said the sub-contractor. "Got stack cards, 'n' play poker."

But this was after another bottle of Ted Tate's best Kentucky had been emptied.

WERE GETTING ACQUAINTED.

"Shore, Jimmy," sung out the barber. The crowd was getting familiar with the man from Chicago or somewhere. They were becoming acquainted. Some of them thought they had been acquainted with him before, but until that night they never knew the real capabilities of The Corrupter.

Down the dark little street and around the corner to the small, unpainted wooden hotel the crowd went, led by the railroad builder, who cut out a pace that was curious with scollops.

Then there were sounds of revelry by night. Never so late had burned a light in the room of the Elmer House. Never so loud had sounded the revelry of the occupants.

There were songs of rollicking fervor. "A Hot Time" was popular. "The Star-Spangled Banner," somewhat disfigured, was floated upon the air. The Corrupter at all events was patriotic.

Emissaries at frequent intervals, bearing twenty-dollar bills, were sent to Ted Tate's on diplomatic missions. One of the man so far forgot himself as to bring back the change.

The Corrupter lit his cigar with the ten-dollar bill and scattered the small change to the floor. Then an idea seized him.

"We c'n use it f' poker chips," he said. "Get s'more. Here."

Another emissary went to Ted Tate's and broke a twenty-dollar bill into forty poker chips.

Through the livelong night the revel raged and Ted Tate closed up and went home just before another emissary arrived. The last bottle at the Elmer House was empty.

The Corrupter was disgusted.

"Wish was back 'n Chi(hic)ago," he said. "Ev-thing wide open there all night."

WOMEN OUT WITH LANTERNS.

Long before midnight the women of the town had been wondering what had become of their men.

"It's not lodge night, is it?" the butcher's wife inquired of the blacksmith's wife, next door.

"No; the lodge meets Thursdays."

Three or four of the women gathered and set forth timidly, guided by lantern light, to search for their husbands.

In front of Ted Tate's they encountered a strange man, probably connected with the railroad work, dancing a jig to extremely concatenated ragtime, while two or three men of the town whom they knew patted juba for the jigger.

The women turned and fled home. A woman in a model country town has a horror of a drunken man. She would rather meet a raving maniac than a drunkard.

At last the first gray streaks of dawn began the mottle the east. It was 5 o'clock. Elmer awakens later, but there is one Elmerite who gets up that early. He is the Rev. Mr. Houd.

The Elmer preacher is a strong character. Some of the people call him "Dad" Houd, though he is hardly old enough to be a patriarch. He is a missionary Baptist preacher, but not that alone. In addition he is a farmer and livery stable man.

Mr. Houd has seen strenuous days on a Texas ranch, where he preached to the people on Sundays and drove steers and broke bronchos on week days. Up in Iowa, whence he originally came, he was accounted in the days of his youth the champion wheat binder of his county.

Once he accepted a challenge to bind wheat against one "Yankee" Robinson, accounted the binder par excellence of all that wheat belt. Yankee had beaten every upstart as a binder in three states. From Arkansas to Minnesota he had strewn the scalps of those whom he had vanquished at the job. "Dad" Houd challenged him to a six days' binding contest.

The men were to work night and day, unless both agreed to rest, and the one who tied the largest number of bundles during the week, or who stuck to the job until the other man was exhausted, was to get the wages due both. In those days harvest hands got $3.50 a day, with pay and a half for overtime, and there was promised for the winner a snug week's earnings.

"Dad" Houd bound the other man to a finish. Yankee lasted four days and a half, then succumbed.

"I was pretty tired myself," said Houd, in relating the incident this week, "but I kept up because I kept sober. Yankee had a bottle with him, and he tried to keep up his strength with whisky."

That story is pertinent to the main story, the one now being narrated, concerning the man that corrupted Elmer and the man that he could not corrupt.

"Dad" Houd retained his temperance principles and became an exemplary preacher.

During the winter months Mr. Houd quarters his farm horses at George Wood's livery stable in Elmer. He lives in town, and to pass the time and also to earn something he has engaged to let Mr. Wood use his horses and buggy as a livery team and rig, and Mr. Houd himself sometimes serves as driver, taking strangers through the country and to neighboring towns.

The first man up in Elmer is the Rev. Mr. Houd. He comes down to the livery stable and feeds his horses.

He was at the stable early on the morning after the corruption. The livery stable was open an hour before Ted Tate's, which is next door.

The preacher was currying the black mare, Bess, when The Corruptor appeared, bearing a big black bottle.

"Mornin', Brother Houd," said The Corrupter.

"Good morning," responded the preacher. "Looks like a fine day."

"Day! Thought 'twas las' night," said the railroader. "Whassa matter 'th Ted Tate's place?"

"Mr. Tate doesn't open till 6 o'clock," said the preacher.

"Sorry, Brother Houd," said The Corrupter. "Wanted you t' go in 'n' have a drink 'th me."

The man who defeated Yankee Robinson looked scornfully at The Corrupter.

"I'm sorry to see you in this condition," he said. "I must decline your invitation. I never go into Ted Tate's place, and I never drink. You ought to remember what Shakspeare says about putting an enemy into your mouth to steal away your brains."

But The Corrupter was in no condition for the reception of sermonic wisdom. He had read Shakspeare—in a Chicago literary club—but just at this time he was influenced by his mythologic reading, in which Bacchus figures.

"Here's $20 and a bottle," said The Corrupter. "When Taid Tet opens have th' bottle filled 'n' send 't 'round t' th' hotel. An' keep the change."

"I'll do nothing of the sort," said the preacher, indignantly. "I told you I never went into Tate's place."

"'Scuse me, Brother Houd," said The Corrupter, humbly. "But just keep th' change, anyway."

He shoved the $20 bill into the preacher's vest pocket.

"I always like t' help th' preacher," said The Corrupter. "Don't get large salary, I guess. At home I contribute to the sisters o' charity when they come 'round. Got s'more money here."

The Corrupter placed a roll of bills in the preacher's other vest pocket. Then, leaving his bottle on the edge of the horse stall, he departed.

One of the livery stables hands came around and had the bottle filled, taking it to the hotel, where The Corrupter was indulging in a sorely-needed snooze.

BOUGHT PREACHER A SUIT.

Shortly after daylight The Corrupter again appeared at the stable. He had recovered his voice and much of his gait.

Mr. Houd proffered the money that The Corrupter had given him, but the latter gentleman declined to take it back.

"I'm interested in the cause of religion," he said, "and I like to help preachers along. If you'll come over to Dale's store, Mr. Houd, I'll buy you a suit of clothes."

It is no unusual thing, in country places, for members of the congregation, or even outsiders, to buy the preacher a suit.

Mr. Houd accepted the invitation without abating a jot of his dignity. The Corrupter handed Mr. Dale a 20-dollar bill.

"Give Brother Houd the best suit you've got in the house," he said.

The preacher tried on several suits, but the only one that fit him was a 6-dollar affair that was not strictly up to date.

"Never do for a preacher," said the Corrupter. "Take his measure, Mr. Dale, and send to Chicago and have a suit made—long-tailed coat, too."

Mr. Dale figured that the tailor-made suit would cost $16. He offered the change, $4, to The Corrupter.

The latter waved it away.

"Give the preacher a pair of shoes," he said.

The shoes cost $2, and still there was some change left.

"Now give him a hat," said the Corrupter.

The preacher selected a $2 hat.

"Now come over, both of you, and have a drink on me," said The Corrupter.

But Mr. Dale was too busy and the preacher was incorruptible.

The Corrupter crossed the street to Ted Tate's bar and ordered the drinks for the crowd. It was a smaller crowd than that of last night, many having fallen by the wayside. Others had been gathered in by their women folks and were under lock and key.

The Corrupter ordered some more—much more—of Ted Tate's best Kentucky. Ted looked sorrowfully at the slow drip of the faucet.

"It's about empty," he said: "Guess I'll have to order another bar'l."

"Do it quick, then," said The Corrupter. "Here, I'll pay for it all at one time." and he threw down a bunch of twenties.

Mr. Tate refused to take pay in advance.

"Order two barrels," said The Corrupter. "I'm not half through yet."

Just then a Santa Fe train pulled in and a stranger stepped off. He inquired for the railroad sub-contractor.

Very shortly he heard the full story of the man that corrupted Elmer.

"He's up there in Ted Tate's now," said the narrator, "blowin' more 20-dollar bills. That there man's duds seemed to be lined with 'em."

The stranger, who was a friend of The Corrupter, thought to save something from the remnants of the man's fortune. He entered the saloon and greeted his friend.

"Have a drink," said The Corrupter.

"I'm not thirsty," said the stranger, "but I need some money. Can you lend me $20?"

"Sure," said The Corrupter.

Pulling a 10-dollar bill from his pocket, he tore it in twain and handed the pieces to his friend.

"There you are," he said.

"I didn't want two pieces with an X on each," said the new arrival. "I want the two Xs together."

"Oh," said The Corrupter, "just so;" and he tore a twenty-dollar bill into two pieces handing the other man the piece with the double XX and tossing the other half to the floor."

When The Corrupter stepped out to the livery stable to ask the Rev. Mr. Houd if his shoes fit the stranger whispered to Ted Tate.

"If it's all gone," he said, "then don't order any more. I'll make it all right with you. I reckon Jim's had about as much as he needs."

"Sure," replied Ted Tate. "O. K."

A Passing Pleasure.

From the Burlington Hawkeye.

Many people are finding comfort in the announcement that Alfred Austin has written a poem entitled "Good Night."

MINERS LEFT SINKING SHAFT

Lake Was Swallowed Up in Cave-in, Endangering Adjoining Excavations.

JOPLIN, Mo., Nov. 15.—A lake of several acres, used at the Cliff mine, was swallowed up today in a cave-in on the Granby land. The mine still stands, but it has been abandoned. Many of the miners refuse to work in it, as it has settled a foot and is liable to sink at any moment. Great cracks in the earth can be seen in the vicinity of the mine.

CLIMAX OF THE GREAT CENTURY SALE.

CREAM OF THE CENTURY (FORMERLY BROADWAY and FRANKLIN AVENUE) $100,000 STOCK

WILL BE PUT ON SALE TOMORROW AT 8 A. M. AT 45 CENTS ON THE DOLLAR.

At 9 a.m. Until Sold. 2½c for Silkateen Crochet Silk. 1200 balls Silkateen Crochet Silk, every shade and color—per ball....2½c

At 11 a.m. Until Sold. 10c Per Ounce for 25c Perfume. 400 ounces high-grade Perfumery, all most popular odors; 25c quality—per oz 10c

At 2 p.m. Until Sold. 39c Each for 75c Bed Spreads. 200 White Crochet Bed Spreads—full size—regular 75c quality.......... 39c

Silks, Dress Goods and Velvets.

25c for 65c Polka Dot Liberty Satins.
12½c for 25c Silk and Wool waistings.
45c for $1 Black Silk Velvet.
39c for 75c All-Wool French Flannel Waistings.
79c for $1.25 Black Silk and Wool Taffeta, 48 inches wide.
25c for 50c Plaid Taffeta Silks.
35c for 75c Black and Colored Taffeta Silks.
25c for 50c All-Wool Tricot Waistings.
19c for 39c Angora Wool Plaids, 40 inches wide.
44c for $1 black camel's hair Cheviots, 52 inches wide.
35c for 69c all-wool Oxford Suitings, 40 inches wide.
59c for $1 black and navy all-wool Storm Serges, 54 inches wide.
98c for $1.50 French Twilled Broadcloth, 54 inches wide.

Sheetings, Flannelettes and Linens.

3c for 6¼c White Shaker Flannel.
3½c for 7½c Unbleached Canton Flannel.
5c for 10c Heavy Fleeced Outing Flannel.
12½c for 25c Feather Ticking.
6¼c for 12½c Huck Towels, 19x38.
8⅓c for 15c Mercerized Sateens, solid colors.
25c for 50c all-wool Elderdown, yard wide.
5c for 8½c Bleached Muslin, yard wide.
49c for 75c steam-cured Bed Feathers.
15c for 35c turkey red Damask.
44c for 75c Fringed Tablecloths, 8-4 size.
15c for 35c all linen Sideboard Scarfs, 54 inches.
69c for $1 Fringed Bed Spreads, white and colors.

Carpets, Draperies and Bedding.

21c for 50c Fleeced Blankets — gray, white and tan.
15c for 39c oil opaque Window Shades.
$3.95 for $7.50 Ingrain Room Rugs, 9x12 feet.
95c for pair $2 Lace Curtains, 3½ yds.
$2.75 for $6 Mercerized Silk Portieres, all colors.
29c for 50c Feather Bed Pillows.

HOUSEFURNISHINGS GIVEN AWAY.

23c for 50c Willow Baby Baskets.

7 Cents for 19c 11-inch Granite Wash Basins.

42c for 69c Hand-Painted China Cuspidors.

10 Cents for Six Pieces Mascotte Soap

5c for 15c Acme Fry Pans.
$1.98 for $2.98 Decorated Lamps—central draft burners, with large globes.
7c for 15c Glass Fruit Bowls.
6c for 15c Imitation Cut Glass Vases—9-inch.
29c for 59c Hand-Painted China Cracker Jars.
15c for 25c Fruit Pressers.

Sensational Cloak Selling Tomorrow

$7.95 for $18.00 Norfolk Suits.
$3.95 for $8 all-wool Kersey Jackets.
98c for Girls' $2.00 Jackets.

$7.95 for Century's $18.00 Knickerbocker and Norfolk Suits.

$3.95 for Century's $8.00 all-wool Kersey Jackets.

98c for Girls' $2.00 Jackets, large sailor collar, trimmed with braid, biggest bargain of the season.

39c for Century's $1 Flannelette Wrappers, fleece lined.

$4.95 for Century's $7.00 Plush Capes, 30 inches long, full sweep, storm collar.

$2.95 for Girls' $6.00 Double-breasted Raglans, yoke back and front, storm collar, turn-back cuff, nicely trimmed; a good warm coat.

$4.95 for $8 Ladies' Monte Carlos or Box Coats, Oxford, brown or blue, velvet collar, lined throughout; swellest garment on the market.

$1.98 for Ladies' $3 Mink Furs, six marten tails.

$1.49 for $3 Rainy-day and Walking Skirts and made with flounce. A pretty walking skirt.

$7.95 for Century's $12 Ladies' Monte Carlos, inverted pleat, high storm collar, roll cuff, trimmed with fancy ornaments.

$1.95 for Century's $5 Corduroy Waists, made in the new fall styles, stock collar.

$16.95 for Century's $25 Electric Seal Jackets, satin lined, 2 years' guarantee.

Globe

SEVENTH AND FRANKLIN AVENUE.

2500 Trimmed Hats Half Price.

We are overstocked—the warm weather is the cause of it. A magnificent collection of swell hats, many original New York patterns, cost up to $15, Monday only

$3.49, $2.48, $1.99

Ready-to-Wear Hats. An immense variety, 50c to $3.00 values, 69c, 39c, 19c, 5c.

HATS Trimmed FREE.

OSTRICH PLUMES—Black only, real ostrich, 12 inches long, 75c values.....25c

THE CENTURY'S CLOTHING!

10c for Century's 50c Knee Pants.
10c for Century's 50c Boys' Waists.
95c for Century's $2 Boys' Blue Chinchilla Reefers, ages 3 to 9.
25c for Century's 75c Boys' Corduroy Knee Pants.

50c for SWEET, ORR & CO.'S UNION LABEL $1 Men's Overalls and Jumpers, all styles and colors.
33c for 75c men's Blue Denim Overalls.

$4.49 for Century's $10.00 Young Men's blue-black and fancy cheviot suits.
$4.69 for Century's $10.00 Young Men's Suits and Overcoats.
$4.95 for Century's $10.00 men's heavy fancy-back whipcord Overcoats.

Ladies' Underwear, 15c

15c for Vests or Pants, heavy ribbed and fleeced—Century's price 25c.
33c for Vests or Pants—extra heavy ribbed and fleeced — Century's price 50c.
44c for Union Suits—buttoned across chest—Century's price 75c.
68c for Century's $1.25 ladies' natural wool pants or vests, sizes 34 to 46.

SHOES At Overwhelmingly Low Prices.

25c for Century's 50c Ladies' Storm Rubbers, first quality.
95c for Century's $1.50 Men's Shoes, genuine casco calf, lace and congress, tip and plain toe.
49c for Century's 85c Children's Shoes, extension soles, elegant wearers.
$1.19 for Century's $2.00 Men's Shoes, box calf and vici kid.
$1.79 for Century's $3.00 Men's Shoes, vici kid, box and velour calf; snappy styles.

MEN'S SHIRTS 25c

25c for laundered soft front Percale or Chambray Shirts, with separate cuffs to match; worth 50c any time.
50c for Men's $1 and $1.50 Shirts, soft front or stiff bosoms; separate collars and cuffs or separate cuffs to match.
33⅓c for Men's Flannel Overshirts, checks or plaids, well made; Century's price 75c.
35c For UNDERSHIRTS or DRAWERS. Extra heavy elderdown fleeced — Century's 59c kind.

FREE DENTAL CLINIC

By reliable, accurate dentists, who are experts in our system of painless dentistry. Don't throw your money away on the so-called best dentists when you can have it done by us for the cost of material. Positively no students.

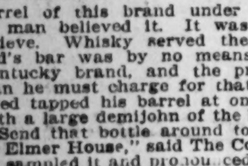

TEETH WITHOUT PLATES

Free Clinic and Prices Until Nov. 25.

Full set of Teeth..........$1.00
Best Set of Teeth..........$3.00
Gold Crowns..........$2.00
Bridgework..........$1.00

All work done by graduate dentists.

Bring this ad. with you. Be sure you are in the right place.

Teeth Extracted Without Pain by Use of VITALIZED AIR.

We are the only dentists west of New York City who make their own Vitalized Air and Gas. Absolutely harmless and painless. Vitalized Air Given, 25c. Teeth Extracted Free.

Be Sure That You Are in Right Place.

Bring this Ad in and get one gold filling free.

All work guaranteed for 10 years.

The oldest and most reliable college in the city.

UNION DENTAL COLLEGE

SAVINGS DEPOSITORS

If you are thrifty and want more than 3 per cent on your savings, send for our booklet,

A $100 INVESTMENT.

We invest only in safe securities.

THE FEDERAL INVESTMENT CO.

700 CHESTNUT STREET.

Notice to Stockholders.

The books of the COLONIAL TRUST COMPANY for the transfer of stock will be closed from the eighteenth instant until after the Annual Stockholders' Meeting to be held December eighteenth, 1902.

FINANCIAL. FINANCIAL.

Official Statement of the Financial Condition OF THE LINCOLN TRUST CO.

At St. Louis, State of Missouri, at the Close of Business on the 31st Day of October, 1902.

RESOURCES.

Loans undoubtedly good on collateral security	$2,589,903.73
Loans undoubtedly good on real estate security	2,095,695.15
Other negotiable and non-negotiable paper and investment securities at present cash market value	30,751.20
Overdrafts by solvent customers	2,990.12
Bonds and stocks at present cash market value	3,345,438.65
Real estate (company's office building at present cash market value)	....
Other real estate at its present cash market value	62,748.74
Furniture and fixtures	....
Safety deposit vaults	34,000.00
Due from other trust companies and banks, good on sight draft	539,711.22
Checks and other cash items	45,074.20
Cash on hand (currency, gold, silver and other coin)	62,613.95
All other resources	95,684.18
Total	$8,904,611.34

LIABILITIES.

Capital stock paid in	$2,000,000.00
Surplus	1,500,000.00
Undivided profits, less current expenses and taxes paid	174,224.26
Deposits subject to draft at sight by trust companies, banks and bankers	....
Deposits subject to draft at sight by individuals and others, including demand certificates of deposit	2,024,168.02
Time certificates of deposit	611,957.69
Savings deposits	1,748,224.80
Debentures and real estate mortgage bonds	814,200.00
Bills payable	....
All other liabilities	31,836.57
Total	$8,904,611.34
Total liability on surety bonds	3,138,357.61

State of Missouri: } ss.
City of St. Louis: }

We, A. A. B. Woerheide, president, and Charles Hamilton, secretary, of the Lincoln Trust Company, do solemnly swear that the above statement is true to the best of our knowledge and belief.

A. A. B. WOERHEIDE, President.
CHARLES HAMILTON, Secretary.

We, John C. Roberts, Charles R. Blake and C. Marquard Forster, directors of the Lincoln Trust Company, do solemnly swear that we have made thorough personal examination of the books, papers, property and affairs of said corporation and that the above statement is true to the best of our knowledge and belief.

JOHN C. ROBERTS,
CHAS. R. BLAKE,
C. MARQUARD FORSTER,
Directors.

Subscribed and sworn to before me this 12th day of November, 1902. Witness my hand and notarial seal, the date last aforesaid. Commissioned and qualified for a term expiring Sept. 3, 1904.

O. J. McCAWLEY, Notary Public.

Incorporated April, 1893.

MERCANTILE TOWN MUTUAL INSURANCE CO.

Fire and Tornado.

Every Policy is Guaranteed by the Deposit With the State of Missouri.

—DIRECTORS—

L. F. KLOSTERMANN, DAVID A. GLENN, J. W. DAUGHERTY, AUG. SCHIVELBINE, ED. H. ENGLEMANN, ERNEST MARSHALL, WILLIAM HIRSCH, HENRY L. ROZIER, J. B. C. LUCAS, WM. NORRIS, AUGUST BIERWIRTH, H. L. HAYDEL.

Reasonable Rates—Get them before insuring your property—it will pay you. Liberal contracts to Agents

J. W. DAUGHERTY, Secretary, Rialto Building, St. Louis, Mo.

FINANCIAL. FINANCIAL.

JOHN WAHL, President. WM. KOENIG, Vice-President. RICHARD HOSPES, Cashier. H. HUNICKE, Ass't Cashier.

ORGANIZED 1853.

German Savings Institution

DIRECTORS:

WM. J. LEMP, WM. KOENIG, LOUIS FUSZ, A. NEDDERHUT, W. C. UHRI, RICHARD HOSPES, CHAS. A. STOCKSTROM, OTTO F. MEISTER, JOHN WAHL.

Capital: $500,000.00.
Surplus: $1,000,000.00. Undivided Profits: $267,554.52.

S. W. COR. 4th & PINE STS. (Planters' House Building.)

ST. LOUIS.

ASSETS.		LIABILITIES.	
Loans and discounts	$6,037,782.82	Capital stock	$ 500,000.00
Real estate	109,000.00	Surplus	1,000,000.00
St. Louis city and other bonds	929,680.00	Undivided profits	267,554.52
Cash and sight exchange	1,647,917.93	Reserve for interest	15,000.00
		Deposits	6,941,826.23
	$8,724,380.75		$8,724,380.75

JOHN WAHL, President. RICHARD HOSPES, Cashier.

Travelers' Letters of Credit issued available in all parts of the world.

3% interest paid on time deposits.
2% interest paid on current accounts.

THE Commonwealth Trust Company of St. Louis gives special attention to the accounts of country banks, and solicits correspondence with those contemplating opening St. Louis accounts, or making changes in their present connections.

"Keep Your Own Key and Counsel"

Safe Deposit Boxes for rent in burglar-proof chrome steel vault protected by jacket of steel railroad rails. Entrance on main floor.

MISSISSIPPI VALLEY TRUST COMPANY
N. W. Cor. Fourth and Pine Streets

"KING OF CUPIDS" RESUMED THRONE

Judge Green Goes Back to Ten Mile Hill.

HE RULES WITH IRON HAND

NEGROES MADE MANY ATTEMPTS TO KILL HIM.

They Killed His Constables, but He Stuck and Actually Reformed the Worst Settlement in the South, Which Needs Him Again.

CHARLESTON, S. C., Nov. 15.—Judge Tom D. Green has been sent back to Ten Mile Hill. Ordinarily this fact would not be worth recording, but when Green went there before every trap known to the wild negroes from the phosphate fields was set to kill him. Ten Mile is the most notorious negro settlement in the South, and it was Green who first reformed it. He did not accomplish this, however, until six of his constables had been killed. On several occasions the vicious negroes organized death committees to put Green out of business, and as he walked along in the moonlight buckshot and slugs whistled about his head. One morning a coffin was put on his door step with a crude note ordering him to leave the section. To show how much he cared for the threats Green smashed the coffin and cooked his breakfast with it. That night he was fired on again, but a charm seemed to be hanging over his life and he lived to make Ten Mile habitable by white people.

Introduced Marriage Among Them.

Green is called the King of Cupids because he promulgated a law that all men and women living together had to accept the rites of matrimony. Among the wild negroes the marriage laws are unknown. Green concluded that a man would not fight as quickly for his wife as he would for his woman, so he decided to make everything in ragged petticoats a wife. They tried to assassinate him for this ruling, but it failed to work, and in the first few months the judge united 1000 couples in the holy bonds of wedlock. He had constables to go out and chase the negroes into court, and without much ado he tied the knots.

Another thing that helped to make Green's court famous was that it was held in a big cock pit. Under the laws of South Carolina cock fighting is legal. There are certain conditions, however, one being that a fight canot be pulled off within 3 miles of a church or a school house. No such institutions flourished around Ten Mile, so the Charleston gamblers agreed that it was an ideal location for a pit. An amphitheater was erected with seats ranging to the ceiling. When Green was sworn in he had no other building available, so he took the cock pit. It was here that he got in his most effective work.

It Was Duty, So He Accepted.

When the vicious element at Ten Mile got so bad that punishment was required the governor appointed Green magistrate. He had heard of Green's bravery and fearlessness. Others had refused to accept the honor and the risk. Green's friends urged him not to accept. A committee of his friends called on him and told him the office meant certain death.

"It may be as you say, boys," he answered, "but this is a soldier's duty. Besides, do you think I'm afraid of those greasers?"

And he was not. The judge led a strenuous life the first day, and at night his 300 pounds of avoirdupois was dodging buckshot and slugs. He dodged them again the next day, and the next, until he got accustomed to it. In the meantime his constables were being slaughtered as fast as they could be sworn in. Others were being crippled, yet, in the midst of this warfare, Green issued his famous matrimonial law. He knew this would create more trouble, but he said it was best to take the bull by the horns.

"Get Married or Go to Jail."

One morning a notice was posted on the town square. It read:

NOTICE!
Men and women living together must marry or go to jail.

A similar notice was posted in the court room. It caused consternation. The negroes did not bother about the ruling so much as they did about Green's ordering it. They regarded it as an insult to their intelligence. The news was spread to the rock fields, where the most vicious negroes in the world are employed, and a council of war was held in the swamps. A messenger was sent to Green telling him that he had to leave the hill that night. The judge arrested the messenger and chained him to a cooking stove until his constables arrived. This act infuriated the blacks, and that night Green had to fight a duel with his enemies. He escaped. If he killed any of the would-be assassins the bodies were carried off. To this day Green believes he got one victim, for he used a Winchester and he heard a suspicious groan after the third shot.

But He Did Not Run Away.

The magistrate, however, did not run away. On the other hand, he went out and caught the negroes bodily, shoved them into the cockpit, where they were forced to submit to the wedding ceremony. His constables brought others, and the very daring of the man seemed to have cowed and subdued the negroes. They began to submit eventually, and in a few months more 1000 negroes were proud of their marriage papers. During all this time Green had been meeting with trouble, and stray villains still shot at him in the night. The constables were killed, but others were employed. Finally, when the hill had been reformed, Green got tired of the dull life, so he resigned.

Ten Mile Hill Needs Him Again.

As soon as he left the neighborhood the wild gangs went to work again, and crimes of all descriptions have covered the hill with stains of blood. The conditions became so notorious that Green was urged to go in the primary election as a candidate for his old position. He was overwhelmingly elected and soon the wedding bells will be ringing again over the cockpit at Ten Mile Hill.

For his efficient service Green received the official commendation and the thanks of the state legislature. Gov. McSweeney also praised his work. Green was the first to introduce the novel marriage plan to keep down disorder, and it has been followed by other magistrates in this state. None of them, however, has a record that will equal Green's.

Green came to Charleston years ago from Baltimore, and at one time he was doing funny stunts in a minstrel troupe. A day or two ago he got a warning not to return to Ten Mile, but he has cleaned up his firearms and will return this month.

NEGRO BOUGHT WHITE BOYS

Demanded His "Property" Back From the Authorities When the Boys Ran Away From Him.

CANAL DOVER, O., Nov. 15.—An almost incredible story of child slavery has just come to light in this city by the placing in the County Children's Home of two little boys, Henry and John Smith or Newcomerstown, a village south of this city. Investigation brought out the fact that the father of the boys had deserted their mother some months ago and nothing is known of his whereabouts.

Through a friend the mother learned of a colored farmer near Mineral City, a village six miles east of this city. He went to see the Smith woman, bought the children and took them home with him. He was kind to them, but watched them closely, fearing they might run away. About two weeks ago his vigilance relaxed and during the night the boys ran away and returned home.

The negro went to Newcomerstown and demanded the human property. H. B. Kennedy, a trustee of the home, learned the facts and demanded the children. He brought them to this city and placed them in the home, where they will remain until proper homes can be found for them. An effort will be made to find the father and compel him to support his family or be prosecuted.

MAY GO TO LIBERIA.

DECATUR, Ala., Nov. 15.—For several days past a negro has been in this locality advising negroes to leave Alabama and go to Liberia, Africa. Thus far he has succeeded in getting about 100 families to promise to go with him. He is charging them a fee of $2, and some say he is a fraud. Several negro families have sold all their property here and turned the money over to this strange negro, and intend to go to Liberia with him.

Many negroes say they don't care to live in Alabama any longer since many of them have been disfranchised by the new state convention, and since their political rights have been taken from them they have decided to leave the United Stats.

To Replace Copper.

For some time past a determined effort has been made to introduce aluminium wares in India in place of the native copper vessels. Almost all Indian domestic utensils are of copper, and it is sought to introduce the bright, clean-looking aluminium. The technical schools at Madras and Bombay are lending their efforts to the improvement, which is also receiving the enthusiastic support of the government. Many of the camp utensils of the British army in India are of aluminium, but the native still clings rather tenaciously to his time-honored metals.

YOUR SIMPLE PROMISE TO PAY WILL FURNISH YOUR HOME COMPLETE

YOUR CREDIT IS GOOD HERE.

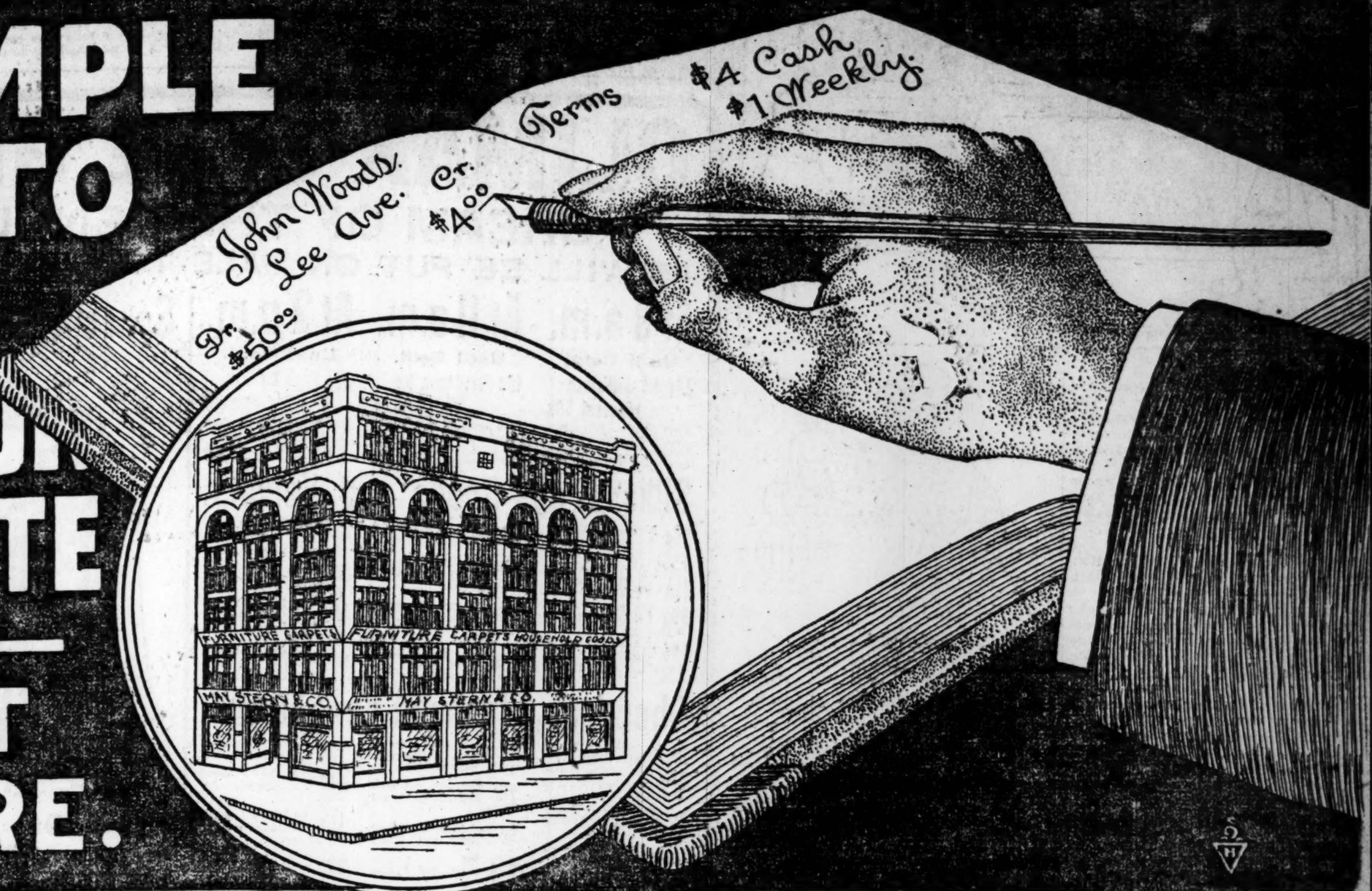

OUR BOOKS ARE OPEN TO YOU

And whatever your wants may be in Furniture, Carpets or Stoves, we are willing and anxious to open an account with you on terms to suit your convenience. Arrange the payments weekly, semi-monthly, monthly—or in fact, any way—so long as you are pleased. If there is a more convenient way of buying housefurnishings it has never been introduced in this city. Our stock is complete in every sanse of the word, and golden opportunities await you here—opporttnities which we submit to your judgment as giving us the right to your patronage.

Wonderful Rug Offer

$1.00

$1.00 cash for this handsome PRO-BRUSSELS Room Size Rug. We have received another large consignment of these rugs, and we will continue the sale on them until the entire shipment is disposed of. They are full 9x12 feet, in choice colors, and they are reliable in quality. The regular price of these rugs is $13.50. Our matchless price,

$8.50

$1.00 Cash and 50c Each Week

Oak Heaters

The good and reliable kind, in fact, the kind that sell at other places for $6.50—same quality of material, same in size, same in every way—Our Price...... $3.98

SPECIAL!

850 Hanging Lamps to be placed on sale tomorrow. They are just the thing for a Turkish or cozy corner and are well adapted for small-sized halls. The frames are made of best bent iron and are finished jet black. The lamps can be had in red only—Actual $3.00 values. Our Special Price...... 89c

"New Imperial" Range

Made by the Charter Oak Stove and Range Co. of this city. Constructed on modern principles and built entirely of

POLISHED BLUE STEEL.

Arranged with six-hole top, elaborate nickel front, large warming closet, heavy asbestos lining, improved duplex grate and extra large oven, 18⅛ inches wide—an actual $50 Range—

$35.00

$2.50 Cash
$2.50 Monthly

See It In Our Window.

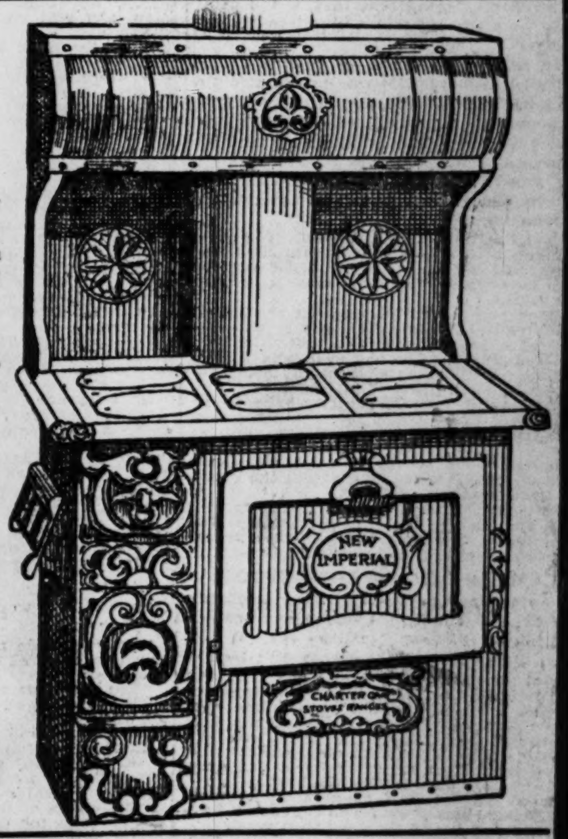

Sideboards

A carload of Sideboards, like illustration, just received from a prominent western manufacturer. They are built of oak—not the flimsy kind, but the seasoned, reliable oak that will wear and hold its appearance. We bought them for quick-selling purposes, and the price at which we offer them will prove of sufficient inducement to economical buyers to cause their stay with us a short one. They are fitted with handsome mirrors and are well worth $20.00. Our special price,

$14.25

Rousing Sale in CARPETS and RUGS

Tempting inducements on all kinds of Floor Coverings. We've more Carpets and Rugs than are actually due us this season of the year. We've decided to make a clearance and to this end have cut the prices to within a decimal of cost. If you contemplate a floor-covering purchase, do not overlook your opportunity here. We'll save you money.

CARPETS.

Good-wearing Ingrain Carpet, worth 35c, cut to	22c
Heavy Ingrain Carpet, worth 50c, cut to	35c
Extra Super Ingrain Carpet, worth 65c, cut to	50c
Good Brussels Carpet, worth 60c, cut to	42c
Excellent Brussels Carpet, worth 85c, cut to	65c
Elegant Velvet Carpet, worth $1.25, cut to	90c
Stylish Axminster Carpet, worth $1.35, cut to	$1.00

MATTINGS.

Good Japanese Mattings, worth 20c, cut to	12c
Heavy Chinese Mattings, worth 30c, cut to	18c
Cotton Chain Mattings, worth 35c, cut to	25c

RUGS.

Room-size Ingrain Rugs, worth $6.00, cut to	$4.25
Room-size Brussels Rugs, worth $16.00, cut to	$11.75
Room-size Velvet Rugs, worth $25.00, cut to	$17.50
Room-size Axminster Rugs, worth $25.00, cut to	$18.50

DRESSERS.

The quarter-sawed oak of which this Dresser is constructed is the very best obtainable. The construction is perfect to the minutest detail. It is arranged with full swell front and serpentine-shaped front. The top is embellished with a best French plate beveled-edge mirror of immense proportions, and the standard in which it is fitted is hand-carved. We doubt your ability to duplicate its equal in any store in this city for less than $25.00. In fact, we would like to have you see the best that others can give you for that amount — then call and examine this one at..

$17.50

EXTENSION TABLES.

Just like illustration—six feet long when extended—constructed of best oak finished material in a rich golden color. The under supports are firmly braced and all in all it presents the appearance of a $10.00 Extension Table. It will easily seat ten people and is an exceptional value. Our assortment includes the latest productions of the most expert tablemakers. As a special for this week we offer this Table for......... $3.98

MAY, STERN & CO

CASH OR CREDIT.

S. E. Cor. Eleventh and Olive Sts.

CASH OR CREDIT.

$1.50 WEEKLY

For a Piano. Not a householder in St. Louis should be without a Piano when one can be bought at such low figures and on such convenient terms. We do not limit you to any one or two qualities to select from, but offer you a choice from an assortment of high-class Pianos that are guaranteed perfect in construction and rich in tone.

SUNDAY WANT DIRECTORY

ST. LOUIS POST-DISPATCH

YOU MAY MISS THE OPPORTUNITY OF YOUR LIFE BY FAILING TO READ THE WANT ADS.

SUNDAY WANT DIRECTORY

PART FOUR. ST. LOUIS, SUNDAY MORNING, NOVEMBER 16, 1902. PAGES 1—12 B

LESTER'S FRIENDS HAD RESOLUTIONS

Threat to Introduce Them Thwarted Mass Meeting Plans.

NO FORMAL GATHERING HELD

LARIMORE FACTION CALLED IT OFF TO AVOID TROUBLE.

Then Informal Meeting Exonerated Clarence Larimore and Expressed Sympathy for Murdered Man's Family, 100 Persons Signing Resolutions.

Special to the Post-Dispatch.

QUINCY, Ill., Nov. 15.—The mass meeting called by citizens of Plainville, in the southern part of this (Adams) county, to take action regarding the recent assassination there of young Fred Larimore, son of a wealthy farmer, did not develop in the manner that had been anticipated.

Early this morning, a friend of Millard Lester, who had been accused of the crime, sent word to I. N. Larimore, father of the dead boy, that if the mass meeting was held and any resolutions were offered Lester's friends would present a resolution asking that he be exonerated.

A large number of Lester's friends were in town, among them being his brother.

It was plain that the presentation of such a resolution would precipitate trouble.

While the threat was being considered by friends of the Larimores, Sheriff John Roth arrived in the village and immediately held a conference with the men that had called the mass meeting.

By this time nearly all the farmers within a radius of ten miles were at the village awaiting developments.

Sheriff Roth knew of the threat of the friends of Lester and he counseled the Larimore following to call the mass meeting off.

Sheriff Spoke Against Meeting.

At 1 o'clock this afternoon, an hour before the time set for the affair, it was decided not to hold the meeting and thereby to avoid a clash between the factions, which appeared imminent if the meeting was held as intended.

Sheriff Roth, satisfied that no meeting would be held, left the village for Quincy. After his departure, J. W. Madison, editor of the Plainville Messenger, the instigator of the proposed mass meeting, announced to the crowd in the village that an informal meeting would be held at Grand Army Hall.

A large crowd of men and women followed him to that place and Madison called them to order.

He stated the objects of the meeting, saying that it was intended to express sympathy for the Larimore family, exonerate Clarence Larimore from all suspicion of having had any part in causing his brother's death and to indorse a movement calling upon the authorities to offer a suitable reward for the arrest and conviction of the murderer.

Mr. Madison then read a set of resolution which embraced those features. The resolutions made no reference, whatever, to Lester.

Rush to Sign the Resolution.

Patrick Daniels, supervisor of the township, moved that they be adopted. Editor Madison said that they did not want to act in that way, however.

"All those who are in favor of the resolutions," said the editor, "can walk up here and sign them."

The call for signers was quickly responded to, and within a short time the names of more than 100 men and women prominent in the community were attached to them.

The women were as numerous as the men. Editor Madison said 200 names would be attached to the resolutions before the farmers departed for their homes.

Millard Lester, who was arrested and discharged at the preliminary hearing, accused of the murder, was not in the village during the afternoon. He was there during the forenoon, however.

The result of the meeting was conveyed to him by a representative of the Post-Dispatch.

He smiled when told what had been done, and refused to discuss the meeting's action.

PAYNE SEEKS SPEAKERSHIP

New York Representative Desires to Preside Over National House.

AUBURN, N. Y., Nov. 15.—Representative Sereno E. Payne is a candidate for the speakership of the next House. He said so today. "I am a candidate, and if we get the Republican Congress I am promised the support of the Republican delegation from New York state. I received assurances of it from a majority of the members-elect. I intend to take any legitimate means to win. No candidate has received pledges enough yet to indicate that he is going to be successful."

When asked for his views concerning the revision of the tariff Mr. Payne said: "We cannot amend a single schedule without opening up the whole Dingley amendment in each house. Therefore when we take the matter up it must be for revision of the tariff. This involves much time, debate and uncertainty. Whether it will come in the next Congress will be for the Republicans in Congress to decide. Such revision will always be in the line of protection to the American wage earner."

BANNER APPLE DISTRICT.

Marion County Is Entitled to This Distinction in Illinois.

SALEM, Ill., Nov. 15.—This immediate section has long been known as being in the great fruit belt, and various counties of Southern Illinois have claimed to rank first in the number of apple trees in bearing.

This matter has been settled by the last United States census, which puts Marion County at the head of the counties of the state, it being credi ed with an apple tree population of 795,188, nearly 40,000 more than that credited to any other one county in this state.

FOUGHT FIRE WITH CIDER.

Employes Used Two Thousand Gallons in Saving Distillery.

MIDDLETOWN, N. Y., Nov. 15.—Fire in an apple distillery at Burnside, near here, was successfully fought with cider. The water supply was from an inch pipe which trickled around the worm to cool it. There was, however, an abundant supply of cider, about 200,000 gallons, in the vats. The employes formed a bucket brigade and dumped 2000 gallons of the choicest product of Orange County orchards on the flames before they were extinguished.

MOLINEUX'S LIFE AS TOLD BY HIMSELF IN DEATH HOUSE

Months of Mental Torture in Prison at Sing Sing.

WAITING FOR DAY OF DOOM

SHRIEKS OF CONVICTS LED TO THE ELECTRIC CHAIR.

Made Chessmen of Mush and Paper and Played Games With Other Prisoners by Calling Out the Moves Across the Corridors From Cell to Cell.

Special to the Post-Dispatch.

NEW YORK, Nov. 15.—Although Roland B. Molineux has steadily refused to make a formal statement for publication covering his experiences of the past four years in the Tombs prisons and in the death-house at Sing Sing, he did talk freely to a close friend of the family who was with him for more than an hour today. From this friend of the family, whose name is withheld at his request, the Post-Dispatch has obtained the following authentic outline of Molineux's own story:

"I will not talk of the events of this trial, nor of the first trial, which resulted in my unjust conviction. I will never talk about that again. The one thought that fills me now is, how glad I am to be back with my family; how glad I am that I have so many dear friends left, friends who have stood by me throughout all the long months and years of my sufferings."

"Did you ever have any doubt as to the final outcome of the case?" he was asked.

"Never, never for a single moment. I told the governor at the time I was first arrested that I was innocent. He knew it; every member of my family knew it; my friends knew it, and yet I had to suffer all these four long years. But I knew that justice must prevail in the end."

"What were your thoughts when you were first placed under arrest or when your name was first mentioned in connection with this case?" was next mentioned.

"I could hardly realize it. I knew that I was innocent, and I felt all the world knew it. I felt that I would be able to prove my innocence and I knew that I would be cleared. I could not understand why I should be made to suffer thus when I was innocent.

"No man who has never been placed in such a position as I was can realize for one single moment what actual suffering means. But through it all I knew that the day would come when I would be proclaimed innocent. And now the day has dawned."

MONTHS OF MENTAL TORTURE.

"And what about the death house?"

"It is impossible to give you any idea of the suffering, agony, one has to endure in such a placve. And to think that I, an innocent man, should have been made to suffer thus! Not a word will I utter against those who have accused me wrongfully, nor against those who were my prosecutors. I will endeavor to forget all this. I hope to be able to blot it all out of my mind—the awful experience of the four years just past. It is not almost enough to make one lose faith in mankind? Do you think, does the world think, if I had not been innocent, that I could have stood this awful strain, and come out of it all a well man? My health is good—thank God for that—and all I need is a little rest, and then I want to go out into the world and continue my labors just as thouh these past four years were no part of my life."

"What were your feelings when you entered the deathhouse?"

"It was on a Thursday afternoon when I entered that place, and the following Monday afternoon an Italian was taken from his cell to be placed in the electric chair, where he was executed. This man's cell was directly opposite the one that I occupied. He seemed to be out of his mind. He was calling out aloud, and his shrieks were practically the first sounds that reached my ears when I myself became an inhabitant of this awful place. His cries filled the place morning and night up to the moment that he was taken away.

"I speak of this, not because I look for sympathy—I do not. I never look for anything except justice, and justice came to us. But I tell it so that you may know what I had to go through—what I, an innocent man, wrongfully accused of crime, had to suffer. I tell it to you so you, as one of those dear friends who have stood by me, who have done all within their power to cheer me up, who have assured me of their honest belief in my innocence, may realize was I was passing through during the nearly twenty months I was compelled to spend as an inmate of the deathouse in Sing Sing."

"And were these scenes repeated every time there was an execution?"

"I cannot go into all that transpired there. It was law which was carried out, and, though it all seemed hard, I suppose it had to be."

NO HUMAN FACE TO BE SEEN.

"Could you converse with your fellow-prisoners in the deathhouse?"

"Yes, I could talk at all times, but I could not see the other people who were confined there. I could talk to them, even play with them at games by calling off numbers, but could never converse with them face to face, nor shake them by the hand."

"But you could receive visitors there?"

"The immediate members of my family. I could see my counsel, but I could never never come close enough to him to carry on a private conversation, nor was I ever permitted to touch his hand.

"I was confined in my cell. Some feet away from that is an iron screen and behind that screen stands the visitor, while between the screen and the cell door sits the guard, who overhears all that is said."

"Do you mean to say that during all the time that you have been confined in the death house, and when [illegible] your mother and your wife came to visit you, that they were not permitted to shake your hand or to embrace you?" Molineux was asked.

"Exactly. These are the rules of the prison, and one must live up to them. No doubt it is a hardship—a great hardship—but rules are rules."

"And how did you pass your time in that place?"

"I read a good deal, and I wrote letters, and I studied, and I went over my case, and I communicated with my counsel."

"And what did you do for pastime?"

CHESS MEN OF MUSH.

"We played games. I love to play chess, and I made the figures that are used to play that game myself. I made them with my hands. What material did I use? I used some of the mush that was served for breakfast, and I mixed it with paper that I chewed, and then with my nails I formed the various figures, and in that way I was enabled to play for hours."

"What other games were played there?"

"We played checkers."

"But how could you play checkers when you did not see your opponent nor could watch his moves on the board, nor could he watch yours? Where was your board? Where were your squares?"

"We drew a checker board on a sheet of paper and used slips of paper for the checkers and then called off the movements across the hall. In that way a nice game can be carried on, but it takes time to learn it. But what is time in such a place?"

"Did you ever doubt that the Court of Appeals would grant your motion for a new trial?"

"Never for a single moment."

"When did you learn of the fact that a new trial had been granted?"

"I think the same day. The warden came to me and told me, and I felt so happy, and I felt that my friends must rejoice with me because I realized that justice was coming to me at last."

"And how did it feel to be taken out of that place and brought back to breathe the air?"

A FATHER'S DEVOTION.

"That is something that no person living can accurately describe. I remember when I went to Sing Sing, and when I was at the gate of the death house my father shook me by the hand and said to me, 'Roland, my boy, don't worry; I will be here again and take you home with me,' and when I was taken from the death house after the papers from the Court of Appeals had arrived at the prison, there was my dear old father waiting for me just as he had promised he would wait, and then came that long delay—nearly a year before the second trial commenced."

As to the second trial not a word would Molinoux say, even to this intimate friend, beyond the statement that he was positive from the beginning that he would be acquitted.

VOCAL MUSIC AS A PART OF OUR ARMY'S EQUIPMENT.

Its Offensive and Defensive Value Pictured by Artist Powers.

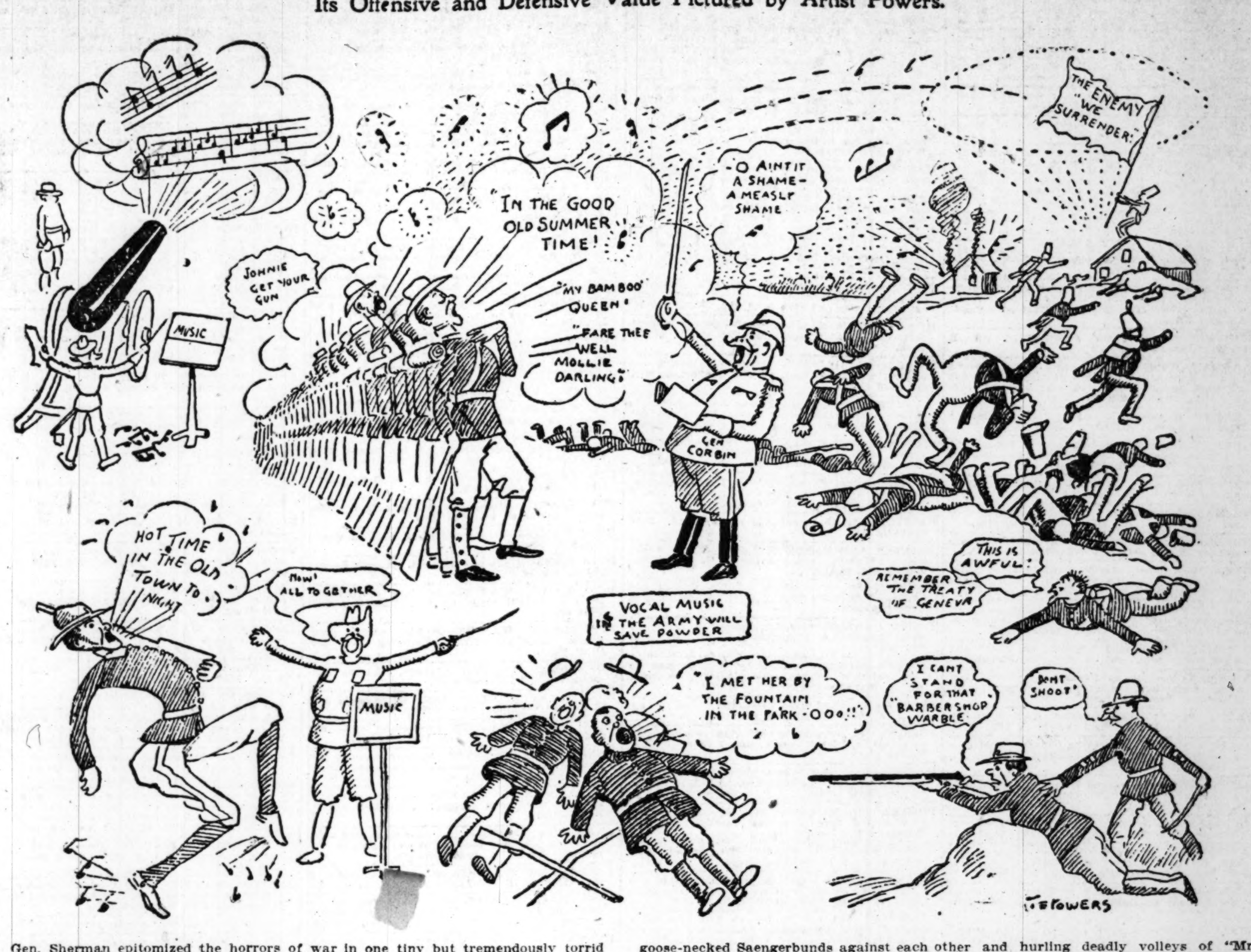

Gen. Sherman epitomized the horrors of war in one tiny but tremendously torrid word. His definition will hardly fill the bill if Major-General Corbin's suggestion to teach Uncle Sam's army vocal music is carried out. If our soldiers take to song, naturally, in self-defense, the soldiers of other countries will arm themselves with more or less popular airs, and warfare will resolve itself into marching immense goose-necked Saengerbunds against each other and hurling deadly volleys of "Mr. Dooley" or "Could You Be True to Eyes of Blue," or "Nancy Brown," or some other equally death-dealing wafts of melody from one seried battle front to the other. Mr. Powers gives an idea of the new horrible aspect war will take on when its sinews are songs and a ruthlessly shrieked "Sweet Marie" or "Comrades" may settle the fate of a nation.

CHILD WAS PROMISED CANDY

By This Means Stranger Lured Her Into Alley and Mistreated Her.

CHICAGO, Nov. 15.—Lured from in front of her home, 46 Morgan street, by a stranger who promised her candy, 4-year-old Eleanor Seymour was mistreated and left suffering in an alley, where she was found 16 hours later by Mrs. J. D. Findley, who lives at that number.

When the fact of the assault became known intense feeling was manifested in the neighborhood, and threats of violence were uttered against the kidnaper. The miscreant carried the child away in his arms. The little one is in a serious condition.

MRS. EDDY YIELDS TO PUBLIC USAGE

Renders Unto Cesar Things That Are Cesar's.

AWAITS PUBLIC RECOGNITION

UNTIL THEN LETS HUMAN SCIENCE TREAT CONTAGION.

No Admission Made, However, That Christian Science Alone Is Unequal to the Cure of Such Ailments.

Excerpts from the editorial in the Christian Science Sentinel of Nov. 6 will afford the reader a better view of Mrs. Eddy's real attitude on the subject of infectious and contagious diseases than could be obtained from the brief quotations in the telegraphic reports.

After noting the guarantees of religious liberty in the constitution of the United States and some of the state constitutions, the editorial proceeds:

"No one at all familiar with the New Testament will deny that Jesus Christ taught his followers to heal the sick, that he used no material means in healing those who came to him, that he taught his followers to heal as he healed, and that his immediate followers healed without material means. It is therefore a fact that the religion of Christ includes healing without drugs or other material remedies, and this has been recognized, in some degree, by Christian teachers of all faiths. The establishment of this fact places Christian healing within the protection of the religious liberty guaranteed by the constitution.

"The fact that so-called material science has declared for a system of drugs does not alter the fundamental law of the land, nor does it give reason for invading the personal and religious liberty of the people.

A different phase of the question is presented, however, in the matter of reporting cases of so-called contagious diseases in keeping with the yaw or regulation which, subject to the above constitutional limitations, has been enacted with a view to conserve the public welfare. And so long as the law demands that such cases be reported, Christian Scientists should be prompt and unfailing in their obedience and give the public the benefit of any serious doubt which may attend the classification of disease.

Respecting this our leader has said:

"On the subject of reporting contagion I have this to say: I have always believed that Christian Scientists should be law-abiding; and, actuated by this conviction, I authorized the following statement, which appeared in the Boston Herald about one year ago: 'Rather than quarrel over vaccination, I recommend that if the law demand an individual to submit to this process, he obey the law; and then appeal to the gospel to save him from any bad results. Whatever changes belong to this century, or any epoch, we may safely submit to the providence of God, to common justice, individual rights and governmental usages.'

"This statement should be so interpreted as to apply, on the basis of Christian Science, to the reporting of contagion to the proper authorities, when the law so requires. When Jesus was questioned about obeying the human law, he declared, 'Render unto Cesar the things that are Cesar's, even while you render unto God the things that are God's.'"

Then follows a mention of the success of Christian Science and its steady growth during the past 36 years, the editorial closing with this authoritative announcement, which is between inverted commas and seems to be a quotation from Mrs. Eddy's instructions to the editor:

"Mrs. Eddy advises that until the public thought becomes better acquainted with Christian Science, the Christian Scientists shall decline to doctor infectious or contagious diseases."

The editorial is signed "Archibald McLellan, Editor."

ARTISTS DINE IN THE "GROWLERY"

ST. LOUIS GUILD ENTERTAINS WESTERN VISITORS.

THOMAS NEST, JR., AMONG THEM

At the bimonthly dinner of the St. Louis Artists' Guild last night eight artists from other cities who came to St. Louis to attend the convention of the Society of Western Artists were guests of honor.

These guests were Oliver D. Grover and Miss B. Ostertag of Chicago, L. H. Meakin of Cincinnati, Edward H. Osterhaus and Francis Paulus of Detroit and Otto Stark and T. C. Steele of Indianapolis.

The meeting was held in the "growlery," which is the pet name of Photographter Strauss for the den in the basement of his studio on Franklin avenue near Grand avenue.

The guests included in addition to the out-of-town artists: Mr. and Mrs. Charles C. Allen, Mr. and Mrs. George Vieh, Mr. and Mrs. Ernest Kroeger, Mr. and Mrs. George S. Johns, Mr. and Mrs. George Blackman, Mr. and Mrs. William Pommer, Mr. and Mrs. W. F. Saunders, Miss Lillian Brown, Miss Rhoda Chase, Miss Isabel Brown, Mrs. Katherine Cherry, Miss Cornelia Maury, Messrs. William Porteous, F. O. Sylvester, E. H. Wuerpel, Paul E. Harney, Holmas Smith, F. L. Stoddard, C. P. Davis, R. P. Bringhurst, Carl G. Waldeck and Thomas Nast, Jr., a lightning sketch artist, who appeared at a local theater during the week.

Secretary Blackman of the Artists' Guild announced that the annual exhibition of the Society of Western Artists would be inaugurated in St. Louis at the Museum of Fine Arts, Nov. 20.

Dinner was served at 7 o'clock to about 60 persons, about 25 of them ladies. Miss Katherine E. Cherry and Miss Isabel Brown, who are decorative artists, were announced as the chefs of the occasion. George S. Johns presided.

The menu cards were of different designs, each member of the guild having painted and decorated a few of them after his own fancy.

The courses were interspersed with songs and stories and a spirit of genial goodfellowship permeated the gathering. All the guests were painters, artists, musicians or their wives and their intimate friends.

MARRIAGE OF STATE PLANNED

King and Kaiser Discussed Union of Crown Prince and Princess Alice of Albany.

BERLIN, Nov. 15.—One of the objects of Emperor William's visit to King Edward was to discuss the betrothal of Crown Prince Frederick William and Princess Alice of Albany, who is a charming girl, 19 years of age.

The Duchess of Albany went to England on the imperial yacht Hohenzollern and proceeded to Sandringham with the Emperor.

Princess Alice and the crown prince are second cousins, and are described as mutually sympathetic. She has been quite Prussianized by having lived in Germany the greater part of the last three years with her mother, and has been under observation from time to time of the Emperor and Empress.

A dynastic alliance such as this is regarded, on the political side, as bringing Great Britain and Germany closer together, and would from that standpoint be unpopular in Germany. Princess Alice's brother, the young prince of Coburg, is a thorough little German.

Boy's Skull Fractured.

Arthur Spenenberger, 3 years old, fell down a flight of stairs at his home, 2432 North Spring avenue, Saturday afternoon and suffered a fractured skull.

Dr. Temm of 1801 Morgan street treated the boy and said that his injury was serious.

GIRL ARRESTED IN CRAPS GAME

Was Enjoying Play With Four Men.

POLICE DID NOT DETAIN HER

CAPT. BOYD SAYS SHE WAS NOT PLAYING.

Raid Was Made by Detectives McKenna and McGrath at 111 North Sixth Street, Over Tannhauser Saloon, With Unexpected Results.

Handsome and stylishly dressed, a 17-year-old girl, whose identity the police refused to reveal, was arretsed last night in a raid made by Detectives McGrath, Williams and McKenna in a craps game conducted on the second floor of 111 North Sixth street.

In addition to the young woman four men were arrested. They gave the names of Harry Schulte, John Learned, John Brown, William Franklin and William Mills.

After hearing her story, Capt. Boyd, acting night chief, released the fair prisoner.

In explanation he said that he was confident she did not participate in the game, but was merely enjoying a lunch when the police arrived.

"What was her name?" Capt. Boyd was asked.

"I have forgotten," he replied. "I believe, though," he added, "that it began with Mabel.

The desk sergeant evaded the question in a similar manner.

When the young woman reached the central district station her face was bathed in tears and her eyes were red and swollen from weeping. She pleaded not to be locked up. A hurried message was sent to the acting chief, and he responded with much celerity.

In tremulous tones the girl prisoner recited how she happened to stroll into the gambling house with a friend to "get a sandwich."

"We were all standing around the table," she said, "when there was a sudden knock on the door. The men were playing dice and myself and my companion were merely watching them. I am sure I will never go into such a place again."

Immediately upon her dismissal she telephoned for a carriage and directed that she be taken home.

Joseph Schuler, a saloon keeper at Eleventh street and Clark avenue, acted as surety for the prisoners, who will be tried in the City Hall police court tomorrow morning.

The craps game in question, according to police information, was conducted by "Dago Tom" Goetz. It is located over the Tannhauser saloon.

YELLOW FEVER FEARED.

Precautions Taken in Behalf of Marines in Panama.

WASHINGTON, Nov. 15.—Fear of a serious outbreak of yellow fever among the United States marines in the Isthmus of Panama was shown today when Admiral Coghlan was ordered to send them on the Panther to Culebra Island. The Montgomery will replace the Panther at Colon. Admiral Casey will leave Panama in a week on his flagship, the Wisconsin, and proceed to San Francisco, as he considers his presence is no longer needed at the isthmus. Should it become necessary later, the Boston will be sent to Panama.

TOWEL THIEF IN OFFICE BUILDING

Long Haired Prisoner Believed to Be the Man.

WAS CAUGHT BY JANITOR

CHARLES WEBER WAS FOUND TO BE HIS RIGHT NAME.

He Told Conflicting Stories, None of Which Accounted for His Having Diamonds and Jewels Worth $2000.

The "Towel Thief" is the latest criminal who has caused worriment to the police.

Chief of Detectives Desmond thinks he has discovered the identity of the person who has been robbing the downtown office buildings of towels when he investigated the strange case of Charles Frank Weber alias Charles Hamilton, who was arrested after an exciting encounter in the Security building, at Fourth and Locust streets, yesterday evening.

For several weeks the towels from the Security building had been taken nearly every day. They were taken at about the same hour each day, and Supt. Falvey decided to watch for the thief. Special Policeman Sullivan from the central district was detailed on the case, and Mr. Falvey detailed eight of his janitors to assist in keeping a lookout for the thief.

It was nearly 6 o'clock last night when a flashily dressed young man entered the building and rode to the fourth floor. He entered the lavatory, and Fred Miller, who was watching on that floor, saw him. Miller looked over the transom and saw him take three of the towels.

Janitors Overcame Struggling Man.

Miller grappled with the fellow, and the other janitors came to his rescue. The man broke loose and ran downstairs, with the janitors in hot pursuit. After a struggle the captive was overpowered and was turned over to Policeman Sullivan, and was conveyed to the Four Courts, where he is a prisoner.

Here Chief of Detectives Desmond took charge of the prisoner and began an investigation that was not concluded until midnight. He gave the name of Charles Hamilton, and said that his address was 1439 Cass avenue. He was searched, and in addition to the towels, which were identified by Mr. Falvey, there were found in his pockets $216.35; two diamond rings, an opal stud, a diamond stud, a gold brooch and a brooch set in pearls, a revolver and a billy. The jewels were all of good quality, and are estimated to be worth about $2000.

Weber is about 27 years old and dresses neatly. His hair is the most remarkable that ever came under the observation of Chief Desmond and he seems exceedingly proud of it. The hair is as long as a woman's and is worn done up without pins and tucked under the hat so that it attracts no attention on the street.

Taken in One Lie After Another.

The prisoner admitted that his name was Weber. He said that he was employed by Louis Boulter, a shoe manufacturer, at 1718 Franklin avenue. He declared that he drew a salary of $40 a month and a commission. He said that the towels came from Boulter.

Young Weber declared that he bought the diamonds and jewelry from certain jewelers and exhibited bills to prove his ownership. He said that some of the jewels belonged to his sister.

Timothy Weber, his father, was finally located by the police and was brought to the Four Courts. Weber said that his son had not been home for two months. The young man said that he slept there Friday night. The elder Weber said that he had no daughter. Then the young man admitted that the jewels were bought for a young woman with whom he kept company.

Louis Boulter was called to the Four Courts. He said he had known the prisoner for five years; he knew him by the name of Hamilton; had never paid him a salary, but only a commission. Boulter declared that the towels were not his. He had never seen them before.

Young Weber then admitted that he had told false stories all the way through. Chief Desmond said that he was the strangest prisoner he had ever had. He will be held and a thorough investigation as to how he came in possession of the property will be made. His father said that so far as he knew the young man never worked steadily and he could not explain how he came to be possessed of so much property.

BATTLE LASTED FIVE HOURS

Venezuelan Government Forces Routed Revolutionists After Hard Struggle and Captured a Town.

CARACAS, Venezuela, Nov. 15.—President Castro's first lieutenant, Leopoldo Baptista, sailed yesterday morning from Puerto Cabello with three warships and a force of 1500 men to reoccupy the town of Coro, situated 23 miles northwest of Caracas, which has been in the possession of the revolutionists.

A battle between the rival forces took place today and lasted five hours, with the result that the government troops captured the town. A body of revolutionists, numbering 320, has escaped in the direction of Sabaneta, closely pursued by Batista's troops.

Antiques at the Grand Leader.

One of the most attractive downtown displays arranged for the coming week will be a rare collection of antiques on exhibition at the Grand-Leader store.

The exhibits have been secured at much cost from foreign representatives of the store in Bavaria and Italy, and for the most part were the property of peasants, having been in many families for generations and naturally prized as heirlooms.

There will also be beautiful specimens of art work from Nuremburg and Bavaria, which are announced [illegible]

OCTOBER PEOPLE'S POPULAR WANTS PUBLISHED IN THE POST-DISPATCH---38,810

5269 MORE THAN A YEAR AGO---10,000 LARGEST WEST OF THE MISSISSIPPI.

FOR EXCHANGE.

One Cent a Word.

NOTICE—Real estate advertisements not accepted for this classification.)

CARPENTER'S WORK WANTED—To exchange trunk of clothing for carpenter's work. Ad. D 245, Post-Dispatch.

COURSE in business college, day or evening, exchanged for services carpenter, sign writer, plasterer, kalsominer, paper hanger. E 51, P.-D.

DESK WANTED—To exchange ladies' solid gold watch (Elgin) for roller top desk. Ad. B 137, Post-Dispatch.

DESK WANTED—Will exchange advertising in first-class magazine for roller top desk. Ad. B 138, Post-Dispatch.

DIAMOND WANTED—For exchange, 2 very low numbered home contracts for diamond. Ad. A 129, Post-Dispatch.

DOGS WANTED—To exchange white French poodle male puppies, 6 months old, for white French poodle dogs, 12 or 18 months old. 2418 S. 10th st.

EXCHANGE—Cook stove, No. 8 Kitchen Queen for No. 7, good condition; 2 bicycles, gameophone and typewriter, oil paintings and sign painting, for anything of value. 1118 N. 10th st.

FOR EXCHANGE—Dayton combination tandem for roller-top desk and chair. Ad. C 150, P.-D.

FOR EXCHANGE—$1000 par of elegant mining stock, St. Louis men interested, for diamond ring or sunburst; this stock is a winner and backed by best known St. Louis people. Ad. B 96, Post-Dispatch.

FOR EXCHANGE—1000 shares gold mining stock (par value $1000) for driving horse with trap, surrey or runabout. Ad. B 94, Post-Dispatch.

FOR EXCHANGE—New Quaker bath cabinet and Whitely exerciser; want violin. A 89, Post-Dis.

FOR EXCHANGE—Wall paper and first-class paper hanging; what have you? Send postal to J. P. Sproot, 324 S. Garrison av.

FOR EXCHANGE—Will give rent for paper hanging, painting or general repairing. Webster, 1612 Chouteau av.

FOR EXCHANGE—Fine hanging lamp and single iron bedstead and springs, for couch and rocker. Mrs. Waite, 3725 St. Louis av.

FUEL WANTED—Any kind; job printing exchanged. Ad. E 49, Post-Dispatch.

HATS—Have 2 swell ladies' hats, never worn; must sacrifice; or will exchange for nice suit case. Ad. C 93, Post-Dispatch.

INSURANCE WANTED—For exchange, 2 very low numbered home contracts for life insurance. Ad. A 130, Post-Dispatch.

KODAK WANTED—For exchange, a small diamond ring for good kodak. Ad. D 44, Post-Dis.

LINOLEUM WANTED—Printing for linoleum, kitchen cabinet or anything of value. B 158, P.-D.

PAINTING WANTED—Fine spider phaeton and household furniture in exchange for painting and decorating. Ad. C 186, Post-Dispatch.

PAPER HANGING WANTED—In exchange for slightly worn clothing. Ad. B 73, Post-Dis.

PIANO WANTED—For exchange, two lots in Fairmount Park, for piano. Ad. E 42, P.-D.

POLICY—For exchange for high grade 12-gauge shot gun, policy on your life, in old line company; 1st year's premium full paid. Ad. A 131, Post-Dispatch.

PRINTING exchanged for sign writing. Ad. E 48, Post-Dispatch.

PRINTING exchanged for household furniture. Ad. E 50, Post-Dispatch.

SHOWCASE—One 12-foot French plate glass showcase, suitable for tailor, jeweler or florist; want tailoring or jewelry. Ad. B 30, Post-Dispatch.

STEREOPTICON—High-class; double dissolving; complete for high-class horse or offers. Kiber, 4230 Page av.

STOVE—What will you exchange for a base burner? Cost $22. 1409 N. Sarah st.

STOVE WANTED—For exchange, fine combination folding bed, cost $74; exchange for gas stove for cooking. Call 2530 Hebert st.

SITUATIONS WANTED—MALE.

20 Words or Less, 5 Cents.

ACCOUNTANT—Thoroughly experienced in auditing accounts, disentangling books and detecting errors. Ad. B 81, Post-Dispatch.

ARTIST—Work wanted by natural fresco artist; good house painter. Ad. C 182, Post-Dispatch.

BAKER—Situation wanted by experienced baker; competent on bread, cakes, pastry, coffee cakes, ornamenting; also taffies and caramels; bakery or hotel. Ad. Baker, 205 S. Broadway.

BARTENDER—Best city reference. H. B., 3139 Brantner pl.

BARTENDER—Young man; in or out of city; in first-class bar. Ad. B 120, Post-Dispatch.

BARTENDER—By single man; city refs.; 5 years with last employer. Ad. B 86, Post-Dispatch.

BARTENDER—Sit. wanted by first-class bartender; fair salary expected; references given if requested. Ad. D 46, Post-Dispatch.

BARTENDER—Good German-American bartender wishes sit. 910 N. 13th st., 2d floor. C. Buchhold.

BARTENDER—Experienced bartender is anxious to get a position; can give ref. Ad. A 105, P.-D.

BOOKKEEPER—Position wanted by thoroughly experienced bookkeeper and general office man; best city reference. Ad. B 4, Post-Dispatch.

BOOKKEEPER—Cashier, credit man, now employed, desires to change position; 7 years' experience; best of refs. Ad. C 151, Post-Dis.

BOOKKEEPER—And general office man of experience. Ad. D 171, Post-Dispatch.

BOOKKEEPER—Position as bookkeeper or office work by competent, elderly man; best refences. Ad. B 139, Post-Dispatch.

BOOKKEEPER—Position as bookkeeper or general office clerk, by young man, 24; thoroughly familiar with general office work; operates typewriter. Ad. C 200, Post-Dispatch.

BOOKKEEPER—Situation as boookkeeper or general office work by young man of 24; present employers moving to another city; first-class references. Ad. B 143, Post-Dispatch.

BOOKKEEPER, ETC.—Bookkeeper and cost accountant desires change; sober, reliable, thoroughly experienced, up to date, systematizer; best of references; will invest part of salary. Ad. Y 87, Post-Dispatch.

BOY—Schoolboy wants to work evenings and Saturdays; small pay. 2621 Morgan st.

BOY—Sit. by boy, 18; would like to travel; any kind of work; $2 week and all expenses. Ad. C 4, Post-Dispatch.

BOY—Sit. by boy to drive mud team. Call at 826 S. 6th st.

BOY—Situation by colored boy, do general housework and wait on table. 1528 Lucas av.

BOY—Work in coffee and spice compnay by boy with 3 years' experience. 2818 Morgan st.

BOY—17 years, would like to have job in meat market, with board and room and washing. Ad. A 99, Post-Dispatch.

BUTLER—Young man from Louisville, Ky., desires a situation as butler with a wealthy family; several years' experience; good reference. C. W. Bullock, 2103 Walnut st.

BUTLER—Sit. by colored gentleman as butler in private family; neat and clean. 3514 Cozens av.

BUTCHER—1st-class; steady job; city or country. Ad. 905 N. 19th st.

CARPENTER—Wanted, work of any kind; reasonable. 1744 Chouteau.

CASHIER—Sit. wanted by young lady, cashier in restaurant; can give first-class references. Ad. C 190, Post-Dispatch.

CHEMIST wants management of manufacturing laboratory, pure food, drug or medicine; experienced; fully capable in manufacture of extracts and baking powder; A1 credentials. T 84, P.-D.

CLERK—Position as grocery clerk; 6 years' exp. 3005 Eugenia st.

CLERK—Sit. by young man, 23; 3 years' exp. in grocery and saloon; speak German; good refs. Box 207, Greenville, Ill.

CLERK—10 years' experience in grocery and saloon business; sober and industrious; speaks German; best city refs; desires steady position at fair wages. Ad. E 32, Post-Dispatch.

CLERK—Sit. wanted in office by an experienced clerk; aged 24; good reference. C 125, P.-D.

COACHMAN—Address H. Schott, 103 N. Channing av.

COLLECTOR—Situation by experienced collector; can furnish reference and bond. B 145, P.-D.

COLLECTOR—Position as collector; can furnish horse and buggy. Ad. B 146, Post-Dispatch.

COLLECTOR—Young man, 26, wishes position as collector or clerical work; sober and steady; good references. Ad. A 17, Post-Dispatch.

COLLECTOR—Young man of excellent character; best of refs.; bond if necessary. C 164, P.-D.

COLLECTOR—Position wanted by experienced collector; reference given. Ad. B 74, Post-Dis.

COMPOSITOR—Job or cylinder press feeder. Ad. [illegible] D., room 20 Holland bldg., Broadway [illegible]

SITUATIONS WANTED—MALE.

20 Words or Less, 5 Cents.

COOK—Situation wanted by cook in family; white male; best refs.; moderate wages. Address by mail only, 3928 Cook av.

COPYIST—Wanted, copying of any kind to do by good penman. Ad. A 147, Post-Dispatch.

CUTTER AND DESIGNER—Situation wanted by cutter and designer of patterns for clothing; expert tailler; city or country. Ad. E 25, P.-D.

CUTTER—First-class custom cutter; up to date; city or country. Ad. E 24, Post-Dispatch.

DRIVER—Situation wanted by experienced colored married man. Ad. A 190, Post-Dispatch.

DRIVER—Position wanted by a young white man as driver. Ad. A 116, Post-Dispatch.

DRIVER—Sit. wanted by young man of 20 as driver. Bert Bonz, 3968 Maffitt.

DRIVER—Young man; well acquainted with city; refs. Ad. C 158, Post-Dispatch.

DRIVER—Sit. wanted by strong young colored man as driver for 1-horse wagon of any kind. 2114 Lucas av.

DRIVER—Situation wanted by experienced colored married man. Ad. A 190, Post-Dispatch.

ELECTRICIAN—Practical electrician wants work, light and door wireman; owner preferred. A. L. Moll, 4433 Easton av.

ELECTRICIAN—Young experienced business electrician and man, desperately anxious for position; not less than $100; excellent references. Ad. Box 1030.

ENGINEER—Of 20 years' experience. Ad. B 84, Post-Dispatch.

FIREMAN—Wants position; also as engineer's helper; have had experience at pipe fitting and all work around boiler and engine rooms. Ad. A. C. H., 3704 N. 9th st.

FIREMAN—Experienced; strictly sober; reference from last place. 2912 Arsenal.

FIREMAN—10 years' experience; can furnish A1 references from some of the best plants in city. Address B 79, Post-Dispatch.

FIREMAN—Situation wanted by experienced boiler fireman willing to work. Ad. E 21, Post-Dis.

FIREMAN—Experienced; firing stationary or heat. Ad. T. A. H., 1030 S. 13th st., city.

FIREMAN—Fireman or oiler desires situation; am trustworthy and reliable; experienced. E 20, P.-D.

FIREMAN—Fireman, sturdy, competent and reliable young man, desires situation at firing; have experience. Ad. E 22, Post-Dispatch.

FLORIST—Reliable, industrious German, as houseman, gardener and useful man about institution or private place. Ad. C 45, Post-Dispatch.

FOREMAN—By allround foreman, on street and sewer work; refs. Ad. A 100, Post-Dispatch.

FOREMAN—Position as foreman of construction work; understand blue-print thoroughly; A1 references. Box 138, Granite City, Ill.

GENTS' FURNISHING GOODS MAN—Situation wanted; experienced; best of refs. A 195, P.-D.

HELPER—Situation wanted by handy colored man in mercantile house; good marker; penman. Ad. A 188, Post-Dispatch.

HELPER—Situation wanted by handy colored man in mercantile house; good marker; penman. Ad. A 188, Post-Dispatch.

HOUSEMAN—Situation wanted by industrious German for house, yard. Ad. A 102, Post-Dis.

JANITOR—Sit. wanted by honest single white man, 45; good worker; janitor, houseman, porter; best city references. Eden, 805 Chestnut.

JANITOR—Or work of any kind by experienced colored man; 1st-class refs. Ad. J. A. H., 3414 Lucas av.

JOB PRINTER—Allround compositor; 15 years' experience; references; steady sit. Ad. C 189, P.-D.

MACHINIST—And toolmaker, close workman; can take charge of shop. Ad. C 192, Post-Dispatch.

MAN—Position wanted by sober German to tend horse, yard and furnace. Ad. A 103, P.-D.

MAN—Situation wanted by a respectable man, German, in a wholesale house; handy with carpenter's tools. Ad. B 2, Post-Dispatch.

MAN—By good man; can handle men on construction or any kind of work; references given. Address B 66, Post-Dispatch.

MAN—By young man, 18, of good address; experienced in office work; can operate typewriter and furnish ref. Ad. D 147, Post-Dispatch.

MAN—Elderly man wants job at woodwork of almost any kind inside; new or repairing. Ad. A 122, Post-Dispatch.

MAN—Sober young man, as carriage trimmer; 2 years' experience; best refs. Ad. C 157, P.-D.

MAN AND WIFE—Colored, work around house and care for horses and housework; home nice. 1318 N. 8th st., rear.

MAN—Caretaker of gentleman's private place by a reliable man; first-class references. Address A 128, Post-Dispatch.

MAN—Position of trust where integrity, honesty, energy and experience will count. Address A 126, Post-Dispatch.

MAN—Work of any kind by single man of first-class appearance; city refs. Ad. B 85, P.-D.

MAN—Experienced brick yard man as foreman or engineer; no objection to leaving city; best of references. Address B 101, Post-Dispatch.

MAN—Sit. by elderly German; care for horses, cows, furnace; refernces. C 8, Post-Dis.

MAN—Sit. wanted in implement house or on the road; one season experience; reference from last employer. 3155 Sheridan av.

MAN—As furnace man or dishwasher; 1st-class family. William Thomas, 713 N. Channing av., rear.

MAN—45, wishes sit. as watchman or in some private family, to care for horses or cow; good references. Ad. Y 26, Post-Dispatch.

MAN—Sit. wanted by young man of 25 in wholesale shoe house; had 6 years' experence in retail shoe business; can furnish refs. Ad. T 123, Post-Dispatch.

MAN—Single, fair education, age 28 years, wants work; anything honest. Ad. Y 127, Post-Dis.

MAN—Position wanted by handy married colored man. Ad. A 189, Post-Dispatch.

MAN—Position wanted by handy married colored man. Ad. A 189, Post-Dispatch.

MAN—Experienced, handy man, colored. Please ad. A 61, Post-Dispatch.

MAN—Young man of 18, with good education, desires clerical position of some kind; good refs. Ad. A 182, Post-Dispatch.

MAN—Sit. wanted by young man of 18; good penman; moderate salary; has had office experience. Ad. C 1, Post-Dispatch.

MAN—Young man, 19 years, desires position in wholesale house or office; fair penman. Ad. B 192, Post-Dispatch.

MAN—Well educated young man of 19, fair penman, desires position of any kind. B 193, P.-D.

MAN—By young man to learn machinist trade; wages no object. Ad. C 73, Post-Dispatch.

MAN—By good, honest young man of 19; would like to learn the baker trade; have worked in bakery before; wants to work with boss alone. Ad. C 58, Post-Dispatch.

MAN—Young man, 24, thoroughly familiar with general office work, desires position; understands bookkeeping, operates typewriter. Ad. C 199, Post-Dispatch.

MAN—Young man, 24, familiar with fire insurance business, desires position in same or similar business, understands bookkeeping; refs. Ad. C 198, Post-Dispatch.

MAN—Sit. wanted by handy man with tools; good painter and carpenter. Ad. C 188, Post-Dis.

MAN—Young business man desires position of trust; am quick, sober and reliable; small salary; no commissison. Ad. D 41, Post-Dispatch.

MAN—Strong, sober, honest man would like work of some kind; no agent. Ad. C 193, Post-Dis.

MAN—By reliable, industrious German, as houseman, gardener and useful man about club, institution or private place. Ad. C 46, Post-Dis.

MAN—Wanted, steady place, by reliable, industrious German, as useful man, houseman or gardener about private place. C 47, Post-Dis.

MAN—By colored man; attend outside work for family; also care for horse. Chas. Pope, Florissant, Mo.

MAN—By young man who wishes to finish out time in plumbing shop. Wm. Sckleuter, 2101 Obear.

MAN—Wanted, nice light delivery and hauling; have my own horses; can give bond; references. Ad. C 168, Post-Dispatch.

MAN—Wants permanent sit.; experienced horseman, cows, poultry, gardens, flowers, furnaces, etc.; handy; city or country; refs. E 26, P.-D.

MAN—40, steady, sober handy with tools, wants work as porter or around factory. Ad. A 139, Post-Dispatch.

MAN—A bright young man, 19, with fair education and no bad habits, recently from the country, living with parents in West End, wants employment in some office where integrity of purpose and close application to business will be appreciated; future chances considered more than present salary; can furnish good references and bond if necessary. Ad. B 80, Post-Dispatch.

MAN—Good, sober man, well experienced driver, can give bond. Ad. B 197, Post-Dispatch.

SITUATIONS WANTED—MALE.

20 Words or Less, 5 Cents.

MAN—Young man of 19, with good education and some business experience, desires position. Ad. B 118, Post-Dispatch.

MAN—Sit. wanted by honest, reliable man of 23 where he can advance; good education; in wholesale house or as assistant in office preferred. H. C. J., 1948 Gravois av.

MAN—Young married man, 21 years old, offers his services to responsible manufacturing or wholesale firm for any kind of office work and where photography could be utilized for catalogues, etc.; understands typewriting; owns camera; undeniable references. Ad. E 41, P.-D.

MAN—Young man, 19 years, desires position of any kind; can give reference; willing to work. Ad. B 168, Post-Dispatch.

MAN—Reliable white man wants job work in West End; furnace, house, yard work; refernce. Ad. B 172, Post-Dispatch.

MAN—Picture framer, mat cutter and allround man wants steady place out of city. A 97, P.-D.

MAN—Sit. by young man; 10 years' exp. at steam and hot water heating; work out of city preferred. Ad. Y 18, Post-Dispatch.

MAN—Young man, night student, 22, desires work in forenoon; can take ordinary dictation and operate typewriter; has new machine. Ad. B 126, Post-Dispatch.

MAN—Young man wants sit. as clerk, collecter, assistant bookkeeper or any clerical work; best reference; also can give bond. Ad. B 125, P.-D.

MEAT CUTTER—Situation wanted by experienced meat cutter and grocery clerk. Ad. J. B., 4322A Cook.

MILLSTONE DRESSER—Millstone dressing by expert; will take other work in connection with it. 2913 Cass av.

NIGHTWATCHMAN—Situation as nightwatchman; middle-aged, sober man; references and bond if required. Ad. B 151, Post-Dispatch.

OFFICE POSITION WANTED—Doctor's office preferred; some knowledge of medicine and surgical instruments. Ad. A 45, Post-Dispatch.

PACKER—Situation as packer in general merchandise; 5 years' experience; sober and steady man. Ad. B 100, Post-Dispatch.

PAINTER—Sit. to do painting of any kind. 2006 Franklin av.

PAINTER AND PAPER HANGER—Wants work; will work cheap; owner preferred. H. G. Thompson, 4358A Easton av.

PAINTER—Sit. by practical painter, grainer and hardwood finisher; city or country. Ad. B 138, Post-Dispatch.

PAPER HANGER—Situation wanted by first-class paper hanger; A 1 mechanic. L. M. R., 2331 Eugenia st.

PENMAN—Situation wanted by fair penman to copy letters or address envelopes for home work. Ad. A 180, Post-Dispatch.

PLASTERER—First-class mechanic. Call or ad. W. J. F., 2644 Washington av.

PORTER—Sit. wanted by first-class colored man as porter in private family; city references. 3947 Finney av.

PORTER—Good man wants place as porter; can apply with good city reference. Ad. 3117 Clifton pl. Richard Davis.

PORTER—Sit. by colored boy, age 18, in first-class barber shop or private family. Matthew White, 2213 Morgan st.

QUARTERMASTER CLERK—Experienced; good reference. Ad. C 126, Post-Dispatch.

SALESMAN—Well known to grocery, butcher and baker trade wants position; would sell specialties. Ad. B 60, Post-Dispatch.

SALESMAN—Position wanted as furniture salesman; 7 years' experience; well posted in house furnishing business. Ad. C 61, Post-Dispatch.

SOLICITOR—Position wanted as solicitor and collector by married man of 34 years; insurance or bond companies need not answer; city reference given. Ad. A 193, Post-Dispatch.

STENOGRAPHER—Male, employed afternoons, wants position to work mornings; experienced collector and office man; refs.; bond $600. Ad. E 19, Post-Dispatch.

STENOGRAPHER—Age 23; references as to honesty and ability and qualifications; have some experience; small office preferred; $5 to start. Ad. A 149, Post-Dispatch.

STENOGRAPHER—Young man wants position with good concern; 3 years' experience; at present employed; desires change; references from former employers. Ad. C 155, Post-Dispatch.

STENOGRAPHER—Young man, for half-day work; several years' experience law and general office work. Ad. B 71, Post-Dispatch.

STENOGRAPHER—Expert, wants half day's work. Ad. 3211 Morgan st.

STENOGRAPHER—Expert stenographer desires position; 6 years' experience; can operate any typewriter 100 words per minute; speed in shorthand 160 words per minute (Isaac Pittman system); high-class references; salary $75 month. Ad. A 173, Post-Dispatch.

STOCK CLERK—Experienced stock clerk, packer and shipper. Ad. D 108, Post-Dispatch.

WAITER—Sit. wanted by experienced colored arm waiter in hotel, restaurant or boarding house. A. F., 2114 Lucas.

WAITER—Good, steady young man; well experienced. Ad. C 165, Post-Dispatch.

WATCHMAN—Position as night or day watchman; have best of refs. and strictly temperate. Ad. A 80, Post-Dispatch.

WATCHMAN—As indoor watchman by a reliable man; first-class refs. Ad. A 127, Post-Dispatch.

WRITER—Writing of any kind executed; letters, essays, compositions, manuscripts; confidential. Address B 80, Post-Dispatch.

YOUNG MAN—Situation wanted in a tinshop by a young man with experience. Ad. A 114, P.-D.

YOUNG MAN—Position wanted by a young man with experience in photo business in or out of city. Ad. A 115, Post-Dispatch.

YOUNG MAN—Situation wanted by young man experienced in wholesale millinery business; commands considerable trade; best of references. Ad. A 162, Post-Dispatch.

HELP WANTED—MALE.

ACCOUNTANT WANTED—And cashier; permanent position in old-established house to man of experience, mature judgment and ability; must be able to give best of reference and bond; salary $100 or more. Ad. A 113, Post-Dispatch.

APPRENTICE WANTED—Two years' experience in printing office; state salary. Ad. Y 180, P.-D.

BLACKSMITH WANTED—Immediately, a first-class blacksmith and horseshoer; country work; steady job; 25c per hour for right man; steam power shop. James W. Quick, Shawneetown, Ill.

BLACKSMITHS WANTED—For night turn. Apply American Car and Foundry Co., Madison, Ill.

BOOKKEEPER WANTED—Who understands Safeguard system; refs. required. Ad. C 6, P.-D.

BOOKKEEPER WANTED—And general office man in real estate office; must have good acquaintance and be able to control some business; prefer one who can invest $2000 to $5000; capital $30,000; must have good standing and acquaintance. Ad. B 82, Post-Dispatch.

BOOKKEEPER WANTED—And stenographer combined. Ad. B 8, Post-Dispatch.

BOOKKEEPER AND CASHIER WANTED—By flour milling firm; state age, experience, reference and salary expected. Ad. B 106, P.-D.

BOYS WANTED—14 years of age; at $4 per week. Mengel Box Co., Folsom and Lawrence avs.

BOYS WANTED—For factory work. 115 S. Main.

BOY WANTED—For jewery store. Ad. B 12, Post-Dispatch.

BOYS WANTED—Good, reliable; steady employment. Apply at once. Missouri District Telegraph Co., 412 Pine st.

BOYS WANTED—To try Harris' $2 shoes; made for good wear. 409-411 N. 6th st., the best-appointed and roomiest shoe store in St. Louis.

BOY WANTED—Call Sunday at 1423 Carr.

BOYS WANTED—School boys, several in St. Louis and East St. Louis, living with parents, for nice profitable outside business, requiring 3 hours afternoons and Saturdays; small salary and good commission; will not interfere with studies; only active and responsible boys need apply. Ad. D 184, Post-Dispatch.

BOY WANTED—To work in drug store. 922 Manchester av.

BOY WANTED—Large white boy or junior clerk to work in drug store. Cook av. pharmacy, Cook and Vandeventer.

BOY WANTED—Large white boy to take care of horse and work in drug store. Cook av. pharmacy, Cook and Vandeventer.

BOYS, LOOK—Our Christmas offer to you; we give you a genuine snapshot camera free for selling only 12 our gold scarfpins among your friends at 10c each; costs you nothing; write for pins and premium list. Lehman Novelty Co., 113 Galena, Maryland.

BOY WANTED—Good colored boy for house and dining room work. 3825 Delmar bl.

BOYS WANTED—[illegible] boys at once; must be 14 years old. Columbia Box Co., 19th and North Market sts.

HELP WANTED—MALE

BOY WANTED—Bright, quick boy to run errands; $4 week. Ad. B 128, Post-Dispatch.

BOY WANTED—Colored boy for housework and furnace; good home. 5898 Cabanne av.

BOY WANTED—An errand boy. Kennedy & Co., 312-314 N. 6th st.

BOY WANTED—For package delivery; must be acquainted with the city and go to night school. MacCarthy-Evans Tailoring Co., 820 Olive st.

BOY WANTED—For house and dining room work. 3964 Washington av.

BOYS OR GIRLS WANTED—Job press feeders; steady job, good wages. 8 S. 2d st.

BOYS WANTED—14 years old, for furniture factory. 2620 N. 15th st.

BOY WANTED—15 to 18, in office; state experience; wages $4. Ad. C 26, Post-Dispatch.

BOY WANTED—Who understands wrapping and packing. Aloe's, 414-416 N. Broadway.

BOY WANTED—Or man to sell artificial flowers; call 1000 Wash st. Monday.

BOY WANTED—For dry goods store. West End Leader, 4507 Easton av.

BOY WANTED—Strong boy to work at tinner's trade. Apply Sunday morning, 4240 Olive st.

BOY WANTED—Boy, experienced in horseshoeing. 3854 Easton av. Call Monday morning.

BOY WANTED—To touch up after lasters; also boys in finishing room. Goodbar Shoe Mfg. Co., Laclede and Vandeventer.

BOYS WANTED—Good heel stackers; boys to cement and boys to learn. Friedman Bros. Shoe Co., 3417 Locust st., Atlantic factory.

BOY WANTED—Western Union messenger, with uniform. 1327 Poplar st.

BOY WANTED—Neat appearing; for delivering music; $3 per week. Bollman Bros., 11th and Olive sts.

BOY WANTED—Good, bright boy for general store work; good refs. Ad. C 188, Post-Dispatch.

BOY WANTED—In cigar factory; willing to learn trade. 3843 Finney av.

BOY WANTED—Strong boy to work in a store. 1123 Washington av., 6th floor.

BOYS WANTED—Board and room, $3.75 a week. 1232A S. 9th st.

BOYS WANTED—To buy stickers. Adolph Selige, 106 N. 4th st.

BUSHELMAN WANTED—1st-class bushelman. Mills & Averill Tailoring Co., Broadway and Pine st.

BUSHELMAN WANTED—Steady work; good wages. MacCarthy-Evans Tailoring Co., 820 Olive st.

BUSHELMAN WANTED—At once. Arcade Tailoring Co., 1326 Franklin av.

BUSHELMAN WANTED—Apply between 11 and 12 Sunday morning. 210 Century bldg.

CAKE BAKER WANTED—First-class; state age and city refs. Ad. B 119, Post-Dispatch.

CANDY MAKER WANTED—Spinner who can run vacuum; good steady position to good man. Royal Candy Co., 1134 N. 3d st.

CANDY MAKER WANTED—For cream work, who can use funnel dropper. Busy Bee, 615 N. Broadway.

CARD SIGN WRITER—First-class show-card writer wants position; good reference; samples submitted. Ad. B 34, Post-Dispatch.

CARPENTERS WANTED—50. Apply Armour & Co., National Stock Yards, East St. Louis, Ill.

CASH BOYS WANTED—$3 week; must be 14 years old and accompanied by parents to obtain position. Call at The Model, 7th and Washington.

CHEFS, ETC., WANTED—Chefs, cooks, dishwashers and kitchen help for club. Second floor 720 Olive st.

CHOCOLATE DIPPER WANTED—Call at Ibsen's, 918 Olive st.

CIGAR MAKERS WANTED—And strippers; male or female. 409-411 Morgan st.

CIRCULAR distributers, $6 1000; inclose stamp. Parisian Chemical Co., Newport, Ky.

CIRCULAR and sample distributers, everywhere; permanent; pays from $3 to $7 per 1000. Distributers' National Union, Cincinnati, O.

CIVIL SERVICE government positions; 9095 appointments made last year; only common school education required for examination; salaries large; work easy; catalogue of information free. Columbian Correspondence College, Washington, D. C.

CLERKS WANTED—2 grocer clerks; must be 1st-class; state wages and references. D 151, P.-D.

CLERK WANTED—Young man about 17 years in grocery. 2973 Easton av.

CLERK WANTED—At once, a No. 1 prescription clerk for downtown store; graduate and registered; for prescription work only; state where last employed and salary expected. E 6, P.-D.

CLERK WANTED—First-class; must be good penman; give age, salary desired, etc. Ad. C 60, Post-Dispatch.

CLERK WANTED—Grocery; refs. required; call at 1906 Park av.

CLERK WANTED—Young man, 22 to 25 years of age, as counter clerk in a newspaper office; must have good education and best of reference. Ad. A 85, Post-Dispatch.

COATMAKER WANTED—Good union man; steady job for the winter. Thos. H. Gibson, Elvins, Mo.

COMPOSITOR WANTED—Job man. Stephens Litho and Eng. Co., 2d and Vine sts.

COOK WANTED—First-class man cook. 1604 Locust st.

COOK WANTED—Short order cook; at once; call early. 708 N. High st.

CRIMPER WANTED—On men's fine shoes. Desnoyers-Courtney Shoe Co., 21st and Lucas av.

CUTTERS WANTED—Outside cutter and trimming cutters. Crown Shoe Mfg. Co., 1512 Clark.

CUTTERS WANTED—On men's and women's outsides. The Brown Shoe Co., 18th and Wash sts.

CUSTOM TAILORS WANTED—Good; steady employment. Mills & Averill Tailoring Co., Broadway and Pine.

CUTTER WANTED—Designer and pattern maker on skirts; must be experienced. 712 N. 10th st.

CUTTERS WANTED—Good kid cutters on ladies' fine work. Green-Wheeler Shoe Co., Fort Dodge, Iowa.

CUTTERS WANTED—Topping and trimming cutters on men's shoes. Hamilton-Brown Shoe Co., 21st and Locust.

CUTTERS WANTED—On ladies shoes. Dittan, Jefferson av. and University.

CUTTERS, ETC., WANTED—Cutters, machine lasters, puller-over, McKay operators, heelers and edge-setters; ladies' shoes. Apply 15th and Poplar sts. The Goodfellow Shoe Co.

DELIVERY BOY WANTED—Small, to deliver packages and run errands. Schwerdtmann's, 514 Locust st.

DENTISTS WANTED—2; must be graduates and allround workmen, with operating outfits; state salary. Ad. Dr. Morsman, Joplin, Mo.

DETECTIVES—Every locality; good salary; experience unnecessary. International Detective Agency, Milwaukee, Wis.

DINING ROOM BOY WANTED—1604 Locust st.

DINING ROOM BOY WANTED—Park Hotel, 2034 East Broadway, East St. Louis, Ill.

DISHWASHER WANTED—Colored, male, in restaurant. 2947 Olive st.

DISTRIBUTERS WANTED—Circular and sample; everywhere; no canvassing; good pay. Co-Operative Adv. Co., N. Y.

DOCTOR WANTED—Registered in Missouri, to travel about with medicine company; single man preferred; no experience necessary. Quaker Medicine Co., Bloomfield, Mo.

DRILL PRESS HAND WANTED—1948 Papin st.

DRIVER WANTED—Driver to drive team for all kinds of work; $15 a month and board. 1723 Singleton.

DRIVER WANTED—For mineral water wagon; acquantance with city; German preferred; state salary expected. Ad. B 40, Post-Dispatch.

DRIVERS WANTED—5, experienced, to sell carbonic acid gas. Call on J. Glaser, 1424 N. 8th.

DRIVER WANTED—Experienced; call today, between 10 and 12 a. m. Lohse Patent Door Co., King's highway and Mo. Pac. Ry.

DRUG CLERK WANTED—800 Franklin av.

DRUG CLERK WANTED—Junior drug clerk or boy with some experience, at once. 3201 Franklin.

DRUGGIST WANTED—712 Carr st.

DRUGGIST WANTED—Registered, or doctor, to take part interest and manage good paying drug store. Ad. B 65, Post-Dispatch.

EDGE TRIMMER WANTED—2 1st-class edge trimmers; women's work. The Brown Shoe Co., 18th and Wash sts.

ENTRY CLERK—Experienced, for wholesale clothing business; must be rapid, accurate and good writer. Ad., in own handwriting, stating age and refs., B 105, Post-Dispatch.

HELP WANTED—MALE

ERRAND BOYS WANTED—2; must be clean, honest and reliable. Aloe's, 414-416 N. Broadway.

ERRAND BOY WANTED—Schureman Bros., 314 Olive st.

ERRAND BOY WANTED—Call at once. 917 Morgan.

FINISHERS WANTED—Experienced finishers on custom pants; call at once. 917 Morgan.

FINISHERS WANTED—In finishing room, on men's work. Tennent Shoe Factory, 23d and O'Fallon.

FIRST LASTER WANTED—On ladies' turns. Brown Shoe Co., 18th and Wash sts.

FLOOR MOLDERS WANTED—J. V. Kupferle, 2d and Mound sts.

FROG AND SWITCH MAKER WANTED—First class, capable of designing and constructing railroad frogs, switches and crossings. Ad. N 108, Post-Dispatch.

GENTLEMEN or boys, copy letters at home; nothing to buy; $12 per thousand, paid weekly; send addressed envelope for copy and instructions. United Pen Co., 87 Nassau st., N. Y.

GENTLEMEN wanted who can invest $5; it will bring you an income of $30 weekly for life; sure thing; no canvassing; it's no turf speculation or fake scheme; investigate it; send stamp for full particulars. Hutton & Co., Dept. O, Phila., Pa.

GLUER BENCH HAND WANTED—Koenig Furniture Co., 2620 N. 15th st.

GOVERNMENT POSITIONS—Thousands of appointments to be made; examinations in every state; circular 149, giving full particulars as to positions, salaries, etc., sent free. Ad. National Corr. Institute, Washington, D. C.

GROCERY CLERK WANTED—1st-class; single; bring reference; call Sunday evening. 5500 Easton av.

HARNESS MAKER WANTED—On repair work. Apply Walsh's Livery Stable, 332 Collinsville av., East St. Louis.

HEEL BUILDER WANTED—On men's fine shoes. Desnoyers-Courtney Shoe Co., 21st and Lucas.

HELPERS WANTED—5 1st-class blacksmith helpers, on bodies; no others need apply. Moon Bros. Carriage Co., Gano and McKissock.

HOSTLER WANTED—Care for horse night and morning for use of 3 rooms. 3065 Easton av.

HOUSEMAN WANTED—Good, sober man, white or colored, to attend furnace and yard work. Call 3620 Washington bl.

HOUSEMAN WANTED—Colored man for house and dining room work; city references required. 3741 West Pine bl.

HOUSEMAN WANTED—Experienced man for house furnace and yard; must have city references. Ad. A 53, Post-Dispatch.

HOUSEMAN WANTED—Colored man to do housework. 4470 Westminster pl.

HOUSEMAN WANTED—First-class colored man and wife for permanent home in suburbs; man to cut wood and be generally useful; woman to wash; couple with family not objected to; good house to live in. Ad. B 14, Post-Dispatch.

I CURE any disease or trouble absolutely free; small charge for medicine only; consultation free. Dr. Crowley, 1543 N. 8th st.

IF you want any information about California, write us; wages are high, money plenty, chances for profitable investments everywhere. Information Bureau, Box 342, Los Angeles, Cal.

IRON WORKERS WANTED—Punch and shear hands on structural iron work. Gerst Bros., 800 Cass av.

JANITOR WANTED—Good man for janitor and dishwasher one that will appreciate good home; references. 4232 Maryland av.

LABORERS WANTED—Apply 2800 De Kalb st.

LABORERS WANTED—Concrete; 25th and Dodier st. H. F. Heman.

LABORERS WANTED—20; steady work. Apply American Car and Foundry Co., St. Charles, Mo.

LABORERS WANTED—Derrick laborers. Apply Pickle Stone Co., near Washington University grounds.

LABORERS WANTED—50 laborers; pay 20c per hour, on Grand av. and Hickory. E. Whelan.

LABORERS WANTED—50 laborers; pay 20c per hour and teams with big beds, on Leonard av. and Washington. E. Whelan.

LABORERS WANTED—Wages 17½c per hour. Apply Armour & Co., National Stock Yards, East St. Louis, Ill.

LABORERS WANTED—15; $2 per day; and 10 teams, $4 per day, at Hamilton-Brown Shoe Co., Jefferson and Randolph.

LABORERS WANTED—10, on Hamilton and Maple; $2.25 per day. Apply to Thos. Whealan, on the work.

LABORERS WANTED—Vigus quarry; take Creve Coeur street car to Colorado Railroad crossing and walk to Vigus, or call 413 Fullerton bldg.; good pay and board. Sinclair Quarry Con. Co.

LABORERS WANTED—Apply American Car and Foundry Co., Madison, Ill.

LABORERS WANTED—Concrete men and teams; good wages; steady work. Vandeventer av. and Washington bl. Parker-Washington Co.

LASTERS WANTED—Hand lasters on welts. Werthelmer-Swarts Shoe Co., 20th and Chestnut.

LASTERS WANTED—3 Chase operators, 6 pullers-over; Goodyear work. The Brown Shoe Co., 18th and Wash sts.

LEARN proofreading; situations secured; $15 to $25 weekly. Home Correspondence School, Phila.

LEVELER WANTED—Experienced leveler on ladies' fine shoes. Tennent Shoe Co., 23d and O'Fallon sts.

MACHINE HAND WANTED—Allround, on woodworking machinery; cabinet shop. Ad. C 9, Post-Dispatch.

MAN WANTED—Of common school education to work in city and adjoining territory. 2731 Franklin av.

MAN WANTED—Single German, laboring man; must be handy with tools. Ad. for 4 days B 170, Post-Dispatch.

MAN WANTED—Experienced, in carpet and upholstery department. Schaper Bros., 815 N. Broadway.

MAN WANTED—As porter, janitor, butler. Ad. B 37, Post-Dispatch.

MAN WANTED—To clean out cellar. Apply Monday 214-216 Chestnut st.

MAN WANTED—A good white boy or man to care for horses and drive wagon; $10 a month and board. Call this morning. Fay, 2804 Adams st.

MAN WANTED—Young, with some knowledge of wood and metal work; in shop of a physical laboratory; $35 month; steady work; state experience. Ad. A 29, Post-Dispatch.

MAN WANTED—Young man, 22 to 25 years, as counter clerk in newspaper office; must write good hand and be good at figures. Ad. with references, A 85, Post-Dispatch.

MAN WANTED—A good, reliable man on a dairy; must be a good milker; good wages to the right man. 4858 Natural Bridge rd.

MAN WANTED—Young man, between 15 and 23 years to help in saloon; board and lodging included; one who has had some experience; German preferred; also reference. 4401 Page bl.

MAN WANTED—Experienced, to sell stocks for established broker's house. Ad. C 72, Post-Dis.

MAN WANTED—To attend furnace and front steps in exchange for lodging and breakfast; references required. Ad. A 136, Post-Dispatch.

MAN—Addressing envelopes or circulars at home; state price. Ad. A 134, Post-Dispatch.

MAN—Middle-aged, work care of horse, cows, lawn, gardener; city or suburban; best references. Address A 137, Post-Dispatch.

MAN WANTED—Competent, for picture frame molding factory. Baxter Molding Co., 503 S. 3d st.

MAN WANTED—Young man about 25 years, acquainted with the plumbing and heating business to measure jobs; state experience and references. Ad. C 68, Post-Dispatch.

MAN WANTED—Middle-aged man to nurse invalid, assist around house; call before 2 o'clock Monday. James C. Holmes, Missouri Trust bldg., 412.

MAN WANTED—Elderly colored man that can milk and work around place. 2865 S. King's highway.

MAN WANTED—Young man over 20 to learn photograph business. 1010 Market st., 3d floor.

MAN AND WIFE WANTED—Man for houseman and wife for general housework; must have experience; small family; good wages. Ad. C 187, Post-Dispatch.

MAN WANTED—To travel; must be over 25, experienced in approaching men, well dressed and able to furnish substantial references as to his sobriety, integrity and ability as salesman. Apply Suite 10, Laclede bldg.

MAN WANTED—To run large planer. Koenig Furniture Co., 2620 N. 15th st.

MAN WANTED—Young, well acquainted with saloon trade; for a soda water wagon; experienced man preferred. Ad. C 56, Post-Dispatch.

MAN WANTED—Intelligent, young, who can feed and help make ready on job presses. Ad. stating experience and salary expected. A [illegible], P.-D.

HELP WANTED—MALE

MAN WANTED—Young; good address; acquainted in St. Louis. Ad. A 24, Post-Dispatch.

MAN WANTED—Pile driver man. Apply Myer Const. Co., room 56 Third National Bank bldg.

MAN WANTED—Good, to work around house and stable; experienced preferred. H. Walker, 3963 Westminster pl.

MAN AND WIFE WANTED—For cook and yard man. Fruin-Bambrick Con. Co., 800 S. Spring.

MAN WANTED—Young, to travel; $60 month and expenses; experience unnecessary; send refs. Williams Co., Chamber Com., Detroit, Mich.

MAN WANTED—Young man to be generally useful in grocery and saloon; with ref. 2201 Dodier st.

MAN WANTED—Young man to travel with entertainer; must furnish stereopticon. Ad. C 160, Post-Dispatch.

MAN WANTED—Steady; white; understanding care horse, cow, furnace, etc.; state experience; references. Ad. B 181, Post-Dispatch.

MAN WANTED—To pack furniture; small job; call Monday. 516 S. 2d st.

MAN WANTED—To open branch office, superintend distributing samples and agents to introduce new medicated soap; about $30 required for stock; $25 a week easily made; permanent position. Bradford & Co., B. 143, Cincinnati, O.

MAN WANTED—Bright young man to travel and advertise and collect; salary $900 year and all expenses to start; self-addressed envelope for reply. Ad. Road Manager, 385 Wabash av., Chicago.

MANAGER WANTED—District manager in each district at salary of $15 week and expenses, payable weekly, to represent large manufacturing establishment known to every bank in the United States; a man of good habits and energy required; experience not necessary. Apply, stating age and qualifications, to manager, dept. C 2, P. O. Box 824, Philadelphia, Pa.

MANAGER WANTED—Reliable person in each district to manage business for old house; salary $18 weekly; expenses advanced; permanent position; inclose self-addressed envelope. Manager, 342 Caxton bldg., Chicago.

MEAT CUTTER WANTED—Good meat cutter. Walnut Park, 2800 Gilmore.

MEAT CUTTER WANTED—Good meat cutter, German. Ad. C 180, Post-Dispatch.

MEN WANTED—Delivery men for retail grocer. Ad. D 162, Post-Dispatch.

MEN WANTED—Men for sewer work. Virginia and Itasca. H. Ruedsing & Co.

MEN WANTED—1000 young men to sit for When $2 photos; reduced from $4. 1631 Franklin av.

MEN WANTED—To learn barber trade; all advantages until competent without limit to time; steady practice, expert instructions, splendid facilities; hundreds of graduates to recommend our system. Call or write, Moler Barber College, 1141 Market st.

MEN WANTED—Reliable men and women everywhere to introduce our goods; big moneymaker; salary or commission. Call or write Novelty Advertising and Distributing Co., 404 N. Main st.

MEN ONLY—The history of Yohimbin will interest you; it is free; send for it today. Kenwood Medical Association, 54 Dearborn st., Chicago.

MEN AND TEAMS WANTED—To shovel gravel. Colorado Sand and Gravel Co.

MEN WANTED—Teamsters and laborers; 1 mile east of Ferguson, and Belt line and Florissant. Jas. Almany.

MEN WANTED—6 drill pressmen, 6 handy men around machine shop; steady work. Apply American Car and Foundry Co., St. Charles, Mo.

MEN WANTED—No strike; sober, able-bodied men who desire to enter the railroad service as brakemen, switchmen, firemen, flagmen, to address C. B. Chrysler, Gen. Mgr., Box 8434, Indianapolis, Ind.; men must be sober, able-bodied, have good eyesight, hearing, hands and feet, be able to tell colors, name one reference; send 25c in stamps for examination blank, plan, particulars, full information; stamps positively returned to those who do not pass or qualify; no meddlers or curiosity seekers need answer; incorporated.

MEN WANTED—To learn ticket writing; good pay; easily learned; particulars free. H. J. Palmer, 112 Clark st., Chicago.

MEN WANTED—To get their measures taken for $12.50 suits and $3 pants. Klein, 1617 Market st.

MEN WANTED—Everywhere; good pay; to distribute circulars, adv. matter, tack signs, etc.; no canvassing. National Adv. Bureau, Chicago.

MEN WANTED—10 scraper loaders and grub— at World's Fair grounds; $2 per day. Rosedale Contracting and Supply Co., opposite the Cottage.

MEN WANTED—30 men on Broadway, between Franklin av. and Wash st., Monday morning; $2 per day. John A. Lynch.

MEN AND TEAMS WANTED—25 good men and teams. Forest Park and Spring, in morning. W. J. Redmond.

MEN WANTED—3 men, sack paper; 1 driver; small wages and board. 212 Walnut st., rear.

MEN WANTED—Energetic young men for office work; state age, experience, references and salary expected. Ad. B 167, Post-Dispatch.

MEN WANTED—For special work on savings banks; good compensation. See Oliver Pease of the American Central Trust Co., Broadway and Chestnut.

MEN WANTED—20 men for street work; $2 per day. Page and King's highway; Monday morning. Davies Con. Co.

MEN AND TEAMS WANTED—15 men and 25 teams. King's highway and Fairmount av., Monday morning. Ryan & Bradley.

MEN AND TEAMS WANTED—On 16th and Pine. D. Criss.

MEN AND TEAMS WANTED—Tower Grove and Frisco Railway. Wm. Ogle.

MEN AND TEAMS WANTED—Between Academy and Clarendon. D. Criss.

MEN WANTED—With hatchets, 7th and Gratiot. Missouri Wrecking Co.

MEN WANTED—With hatchets, 7th and Gratiot. Missouri Wrecking Co.

MEN WANTED—To tack signs, distribute circulars, etc.; we secure distribution for every section in the country; good pay. Horn Association, 1193 Broadway, New York.

MEN WANTED—Young men everywhere, copy letters, home evenings, $7 week. Send addressed envelope for particulars. Filbert Dept. S 53, Box 1411, Philadelphia, Pa.

MEN WANTED—To try Harris' custom toe handmade $4 shoes. 407 N. 6th st.

MEN WANTED—Who wear trusses; a great chance; truss free; no time lost from present work. Alex Spiers, box 640, Westbroke, Me.

MILKERS WANTED—Good milkers; good wages. Keyes Farm and Dairy Co., 3685 Olive st.

MOLDERS WANTED—A few good, competent molders; steady work; wages, $4 day to right men; open shop. Ad. M. Kaplan, Box 440, Birmingham, Ala.

NIGHT SCHOOL—Shorthand, typewriting, bookkeeping; terms $4 per month; call or write. Burgess College, 219-21 N. Cardinal av. (31st and Olive.)

OFFICE BOY WANTED—Apply in own handwriting. Ad. B 55, Post-Dispatch.

OFFICE BOY WANTED—725 Vandeventer av.; plumbing shop.

OPERATOR WANTED—Experienced, on Campbell and national wax thread machines; on gun cases, etc. Crockett Mfg. Co., 907 Market st.

PAINTERS WANTED—I have a method that will make imitation ground and frosted glass out of common glass; looks like cracked ice, for transoms, doors, offices, inside offices, mirrors; big money; receipt, full instructions, 50 cents. T. W. Benson, Box 572, Clarksville, Tex.

PAINTER WANTED—A. Busch & Son, 2642 Lafayette av.

PAPER HANGER WANTED—2638 Pine st.

PAPER HANGER WANTED—$2.50 a day; call between 9 and 12 Sunday. 1322A Olive st.

PAPER HANGERS WANTED—All members of Local 341, to attend special meeting Monday evening, Nov. 17. L. H. Lacey, rec. sec.

PHOTOGRAPHER WANTED—For outdoor and flashlight work; refs.; apply Sunday. 1010 Market st., third floor.

PHOTOGRAPH PRINTER WANTED—Young man preferred; state salary and experience. A 96, Post-Dispatch.

PLUMBERS' LABORERS WANTED—2, at Kossuth and Grove, Monday morning at 8 o'clock.

PLUMBING LABORERS WANTED—725 Vandeventer av.

POLISHER, ETC., WANTED—Polisher and buffer. Apply C. P. Blanke & Co., plating department, 7th and Clark av.

PORTER WANTED—Young colored boy, light porter work; call Sunday 11 to 12; Monday, early. McKnight, 614 Olive.

PORTER WANTED—Neat colored boy as porter in drug store; call before 10 a. m. 4256 Laclede av.

PRINTER WANTED—Allround printer, capable of doing any kind of mechanical work or soliciting; must be temperate and a worker. The [illegible] Printing Co., Metropolis, Ill.

HELP WANTED—MALE.

POSITIONS FILLED—Last week the following employed students of the Southwestern Business College, 810 Olive st., as bookkeepers and stenographers: Boland Book and Stationery Co., [illegible] and St. Charles; Mayfield Medicine Mfg. Co., 108 Walnut; Terminal Railroad Association, claim department. This school prepares persons for the best office employment and makes a specialty of assisting its graduates to positions. Day and night school.

PRIVATE diseases a specialty at Franklin Avenue Free Dispensary 1214 Franklin av.

PULLER-OVER WANTED—Experienced, on ladies' fine shoes. Tennant Shoe Co., 23d and O'Fallon.

QUARRYMEN AND LABORERS WANTED—50 quarrymen and laborers; 4 drill runners. Stolle's Quarry, Falling Springs, Ill.

QUARRY MEN WANTED—$2.50 day; laborers, $2 per day. Bambrick-Bates Con. Co., St. Louis and Union avs.

SALESMEN WANTED—$20 per week and traveling expenses paid salesmen for baking powder and extracts; experience unnecessary. Purity Co., Chicago.

SHOEMAKERS WANTED—Edge setter, slugger and inseam trimmers, to take whole job stocking Goodyear welts. Apply La Prelle Shoe factory No. 2, 11th and Washington av.

SHOEMAKERS WANTED—2 good shoemakers; at once; good pay for good work. 1025 Vandeventer.

SHOEMAKER WANTED—Shoemakers, attention Bright young man to inspect shoes. Brown Shoe Co., 18th and Wash sts.

SHOEMAKERS WANTED—2 1st-class edge setters on men's and women's work; also shoemakers in other departments. The Brown Shoe Co., 18th and Wash sts.

SHOEMAKERS WANTED—Shank inker, last puller, heel burnishers and sole stamper in finishing room. Wertheimer-Swarts Shoe Co., 20th and Chestnut sts.

SHOVELERS WANTED—4 shovelers, 4 dump carts, Monday morning. King's highway and Suburban railroad.

SHOVELERS WANTED—5 shovelers, $2 day; 5 teams, $4.25 day; St. Louis and Lambdin avs. Monday morning. J. Beiswaenger.

STABLEMAN WANTED—Apply 1022 N. 6th st.

STENOGRAPHER WANTED—With experience; good position for right man; state salary expected. Ad. B 135, Post-Dispatch.

STICKER album and stickers free; send an order for visiting cards, 100, 50c. Chas. Bularz[illegible], 2733 S. 10th st.

STOCKFITTERS, ETC., WANTED—Stockfitters, lasters, Goodyear operator, second lasters, edge-setters, sander, burnishers, sole tacker, and boys for new children's shoe factory. Crown Shoe Co., 1512 Clark av.

STONE MASONS WANTED—Laclede and S[illegible] and Forest Park bl. and Spring av.

STRIPPERS WANTED—Tobacco strippers. Geo. Fehl, Blue Ribbon Cigar Co., 1245 S. Broadway.

TAILORS WANTED—3 all-round tailors that can work on ladies' coats. Cribs, 3021 Olive st.

TAILOR WANTED—First-class ladies' tailor; [illegible] wages; steady work. Rosenbleet, 1728 Olive st.

TAILOR WANTED—An allround tailor; steady work; good wages. 11 N. Ewing.

TAILOR WANTED—To work on ladies' coats. Apply A. A. Aal, 515 Locust st., third floor; apply all week.

TAILOR WANTED—1st-class tailer. 410 N. 10th.

TEACHER WANTED—To give private lessons in penmanship. Ad. C 54, Post-Dispatch.

TEAMSTERS WANTED—Apply Sunday at yard Boyle and Clayton. Davies Con. Co.

TEAMS WANTED—25, for wagon and scraper work at World's Fair grounds; $4.25 per day. Rosedale Contracting and Supply Co.; 2 months work.

TEAMS WANTED—20 teams for street work; [illegible] per day; Page and King's highway, Monday morning. Davies Con. Co.

TEAMSTERS WANTED—15; $1.75 per day. Apply at camp, World's Fair grounds. Rosedale Contracting and Supply Co.

TEAMS AND TEAMSTERS WANTED—Gratiot Station. Fruin-Bambrick Con. Co.

TEAMSTER WANTED—Sober, experienced lumber teamster; Monday morning, 6:45 a. m. E. R. Darlington, 3900 Chouteau av.

TEAMSTERS WANTED—2 good teamsters. Apply at 5103 Wells av. Wm. Ryan.

TEAMSTERS WANTED—Good teamsters. Inquire at stable, 2643 Bernard.

THOUSANDS are successful gaining better salaries and positions studying electricity, mechanical engineering, steam engineering, at home by correspondence; Thomas A. Edison indorses institute; book, "Can I Become an Electrical Engineer?" mailed free. Electrical Engineer Institute, New York.

TINNERS WANTED—Two union tinners, furnace men preferred. Apply 1513 Chestnut st.

TRIMMER CUTTER WANTED—On men's fine shoes. Desnoyers-Courtney Shoe Co., 21st st. and Lucas av.

TRIMMING CUTTERS WANTED—On ladies' fine shoes. Desnoyers-Courtney Shoe Co., 21st and Lucas.

TRIMMER WANTED—Edge trimmer on men's fine shoes. Apply at Shoe Workers' Hall, 22d and Franklin av., 3 o'clock Sunday. Ill. Shoe Co.

WANTED—Inventors, patentees and mechanics and every one interested in patents and inventions to send for our inventors guide; this 60-page book sent free; contains full information about patents; what to invent for profit and how to sell a patent; this elegantly printed book sent free to any address. O'Meara & Brock, Patent Attorneys, 620 11th st., N. W. Washington, D. C.

WANTED—Some good men and women as deputies for the Fraternal Home, an up-to-date fraternal beneficiary association. Issue an incontestible policy, death, old age and accident benefits. Only hustlers need apply; no [illegible] wanted. Ad. The Fraternal Home, Hamilton, Mo.

WANTED—A superintendent; must be thoroughly experienced in all details. Answer, giving record, age and present employment. Good salary; permanent position and chance for advancement. Address THE MEYER STORE, Broadway and Washington, St. Louis, Mo.

WANTED—Anyone suffering with indigestion, dyspepsia or any stomach trouble, to write to World's Dyspepsia Cure Co., Providence, R. I.

WANTED everywhere, hustlers to tack signs, distribute circulars, samples, etc.; no canvassing; good pay. Sun Advertising Bureau, Chicago.

WANTED—Paper hanging and painting for board and room during winter. 2923 Lawton av.

WEALTHY mining company, owning valuable [illegible] mines, offers position of responsibility to reliable party, selling stock on commission. L. [illegible] Mitchell, president, 310 Stimson, Los Angeles, Cal.

WHY NOT try sign painting? No experience required; no fraud; samples, instructions, [illegible] 10c. City Sign Co., Springfield, O.

WILL make first-class bookkeeper of you in [illegible] weeks for $3 or return money; distance and experience immaterial; I find positions, too; placed pupil Aug. 23 at $20 weekly; Oct. 4 at [illegible] weekly; perhaps can place you, too; save this and write. J. H. Goodwin, expert accountant, room 725, 1215 Broadway, New York.

WOODCHOPPERS WANTED—Many. B. F. Martin, Allenton, St. Louis County, Mo.; come right out on Frisco R. R.

YOUNG MAN WANTED—To travel and advertise; experience unnecessary; salary $50 month, [illegible] penses. Kinkaid & Co., Superior bldg., Cleveland, O.

YOUNG MAN WANTED—Bright young man [illegible] receiving clerk; call Monday between 3 and 5 p. m. Friedman Bros. Shoe Co., 3417 Locust.

YOUNG MAN WANTED—To work in market. Apply Crown Market, 907 N. Taylor av.

YOUNG MEN WANTED—To sell goods on trai[illegible] 25 S. 20th st., opposite Union Station.

YOUNG MEN WANTED—2 good penmen [illegible] played during day; desire evening employment 7 to 10:30 p. m. Ad. C 163, Post-Dispatch.

YOUNG MAN WANTED—With natural talent [illegible] drawing, wishing to become an illustrator [illegible] newspapers, magazines, etc. Ad. B 88, P.-D.

YOUNG MAN WANTED—With general office experience who understands stenography and [illegible] writing; must be accurate; give references [illegible] salary expected. Ad. B 107, Post-Dispatch.

YOUNG MEN WANTED—Several, 15 to 21 [illegible] old, in large wholesale house, that would [illegible] to learn the jobbing dry goods business; [illegible] live at home with their parents and come recommended; salary small to commence; [illegible] advancement. Ad. B 7, Post-Dispatch.

ARE YOU dissatisfied with your work? [illegible] booklet, "Are Your Hands Tied?" [illegible] have qualified thousands in spare time [illegible] [illegible]

HELP WANTED—MALE

[illegible]UNG MAN—Will give $25 for steady position. Address B 105, Post-Dispatch.

[illegible]L diseases skillfully treated; medicine furnished; rectal, rupture, private diseases specialty. [illegible] Market St. Dispensary, 14th and Market sts.

[illegible]Y intelligent person may earn good income corresponding for newspapers; experience unnecessary; send for particulars. Press Syndicate, [illegible]ckport, N. Y.

[illegible] WEEKLY and all expenses for men with [illegible] to introduce poultry compound; straight salary. Imperial Mfg Co., Dept. 54, Parsons, Kan.

[illegible] WEEKLY easily earned (position permanent) distributing circulars, samples, tacking signs; send 4c for particulars. Commercial Advertising Association, Philadelphia, Pa.

[illegible]25 Pounds for $1.00.

Best Granulated Sugar; beats anything and everything in St. Louis. Also 10 pounds of our celebrated combination coffee for $1.75; regular price 25c per pound. Also 3 pounds good tea, $1.20; regular 50c per pound tea; sugar sold only with a purchase of $1 worth of other goods.
GEORGE COUSINS TEA CO.
Sixth and Market sts. Telephone Kin. B1345.

Perkins & Herpel

Mercantile College, Lincoln Trust bldg., 7th and Chestnut sts., St. Louis, Mo. Individual instruction given in bookkeeping, penmanship, shorthand, typewriting, etc. Demand for graduates greater than supply.
Open day and night.
Call, telephone or write for catalogue.

SALESMEN WANTED.

14 Words or Less, 20 Cents.

A YOUNG MAN who can invest $100 and services in office work, safe and reliable, address C 169, Post-Dispatch.

CALENDAR salesmen who have had experience: To such we will make most liberal proposition to introduce and sell the handsomest line of Calendars for 1904 ever offered to the public. Write promptly with reference. The Kemper Thomas Co., Cincinnati, O.

CAPABLE salesman to cover Missouri with staple line; high commissions with advance of $100 monthly; permanent position to right man. Jess H. Smith Co., Detroit, Mich.

SALESMEN WANTED—Of ability can make make from $40 to $50 weekly; best proposition on earth. F. M. Samuel, 504 Mermod-Jaccard bldg.

SALESMEN WANTED—To sell lubricating oils and greases on salary or commission; excellent side line. The A. G. Harbaugh Co., Cleveland, O.

SALESMAN WANTED—Encyclopedia Britannica and Warner Library salesman. F. D. Mayer, Mermod & Jaccard bldg.

SALESMAN WANTED—Experienced medicine salesman to work southern state on commission or salary; must be expert salesman. Ad. Y 98, Post-Dispatch.

SALESMEN WANTED—Automatic copying book; new; needed by every business man; bonanza for agents. Pershing Mfg. Co., South Bend, Ind.

SALESMAN WANTED—Cigar; experience unnecessary; good pay. E. Manuel Co., Sta. J., N. Y.

SALESMEN WANTED—We must have more salesmen; apply at once. Geo. A. Baker & Co., South Bend, Ind.

SALESMEN WANTED—To solicit hotels and saloons everywhere; entirely new specialty; splendid seller; orders repeat constantly; no competition; excellent proposition. Ohio Decorative Glass Co., Cleveland, O.

SALESMAN WANTED—$60 monthly and expenses; permanent. Brown Bros. Co., Rochester, N. Y.

SALESMAN WANTED—Salesman who controls photo-engraving trade to establish office and represent us in St. Louis; state experience and references. Ad. Chicago Engraving Co., Chicago.

SALESMAN WANTED—A wholesale and retail liquor salesman in a large downtown grocery store; must be thoroughly experienced in all its branches and be able to talk intelligently to the customers; references. Ad. E 34, Post-Dis.

SALESMAN WANTED—First-class lumber salesman for city retail yard; must be thoroughly experienced, understand German and furnish satisfactory references. Ad. B 189, Post-Dispatch.

SALESMEN WANTED—Have paying position for 2 good city salesmen. Suburban Homes Co., 916 Holland bldg.

SALESMAN WANTED—Good salesman to travel in country towns calling on merchants and doctors; an opportunity of a lifetime; no application considered unless experienced. Ad. B 162, Post-Dis.

SALESMEN WANTED—Specialty salesmen calling on retail grocers to handle good paying, permanent side line. Ad. for interview, B 167, P.-D.

SALESMAN WANTED—Traveling in South to carry profitable side line for harness dealers. Ad. [illegible] 7, Post-Dispatch.

SALESMAN WANTED—To sell state and county rights of a good patent; if you wish to make money, our plan will interest you; call at once. Room 5 1316A Olive st.

SALESMAN WANTED—A1 man for country cigar trade; territory the best; must be able to sell the goods; liberal salary and expenses; references. Ad. C 23, Post-Dispatch.

SALESMAN WANTED—Energetic; school supplies; country work; $100 salary and commission. R. O. Evans & Co., Chicago, Ill.

SALESMEN—Cigar salesmen wanted; experience unnecessary; $50 per month and expenses to start; secure your own territory; samples free; inclose stamp. Wayne Cigar Co., Toledo, O.

SALESMAN WANTED—St. Louis house wants thoroughly experienced patent medicine salesman living in Arkansas, Tennessee or Mississippi; references and $1000 bond required; good line; large advertising; liberal inducements to the trade; permanent year round. Ad. C 51, Post-Dispatch.

SALESMAN WANTED—For city; on commission; must be hustler and acquainted. Apply 1206 Park av.

SALESMAN WANTED—For real estate office to sell on commission; leading firm; must have experience; opportunity for right person. Ad. C 3[illegible], Post-Dispatch.

SALESMAN WANTED—Experienced salesman at once; salesmanship and integrity will make position permanent; customers' sales guaranteed to meet payments; life work to right man. Church & Co., Box 175, Cleveland, O.

SALESMEN of experience wanted to handle an elegant line of imported and domestic calendars, banners, cutouts, colored picture cards for advertising and premium purposes on commission basis for 1903. Gotham Lith. & Pub. Co., 65 W. Houston, New York City.

SALESMEN WANTED—Big money selling Ec-Zine; destroys germs of eczema, piles, etc.; also "Carbon-Albumen"; instant relief from indigestion; guaranteed. Ec-Zine Co., 57 Clark st., Chicago.

WANTED—At once, experienced traveling salesmen for Missouri; we want a salesman; no novice need apply. Box 514, Chicago.

TWO first-class men of good personality and experience for 1903 to call on best retail merchants with specialty line; we want the best and will pay for it. Address 1615, 315 Dearborn st., Chicago.

WANTED—An energetic traveling salesman to fill vacancy in Missouri; must start at once. Address Box 606, St. Louis, Mo.

WANTED—Traveling salesmen to sell white lead; active wide-awake men now with us are making $65 to $150 a week commissions; good specialty or side line, especially for hardware and drug salesmen; superior inducements to dealers and large commissions paid to obtain good salesmen; no experience necessary; no expense money advanced. D. T. Weir White Lead Co., St. Louis.

WANTED—City salesman, to handle manufacturers' line; good seller; big money. Room 4 Mona House.

WANTED—A first-class clothing salesman; must have experience. Call after 6 p. m. Monday. Only thorough clothing men need apply. Hub Clothing Co., East St. Louis, Ill.

MAIL ORDERS.

14 Words or Less, 20 Cents.

FORMULAS—For sale, 10,000 formulas at $1 each; your choice. Ad. D 95, Post-Dispatch.

FREE—A beautiful 14k gold plate fountain pen free; send 2c postage to Majestic, 44 E. 10th st., New York.

HAVE YOU read the new book, "Grafts, Fakes and Swindles Exposed?" The richest thing ever published, showing the different methods to do the unsophisticated, from film-flamming to the gold brick; nothing omitted; big book, fancy cover; sent by the publishers, 25c. Magic City Co., Moberly, Mo.

RAZORS that will shave the hardest beard; sample postpaid 60c; no stamps; satisfaction guaranteed. J. C. Lawson, Wellsville, O.

SEND 25c for the great coal saving recipe. La[illegible] Manufacturers, St. Louis, Mo.

[illegible] for sale; assorted package [illegible] by mail. [illegible] 106 N. 4th st.

[illegible]

AGENTS WANTED.

14 Words or less, 20c

AGENTS WANTED—Everywhere, to handle "Novelty sign cards." Every merchant buys from 5 to 50 on sight; samples 10c stamps; particulars free. Sullivan & Co., Lyceum bldg., Kansas City, Mo.

AGENTS—Send $1 today for sample dozen Ideal skate, knife and scissors sharpeners; quick sellers at 15c each; returnable for other goods if not sold in 10 days; new catalogue with order. Economy Supply Co., Anderson, Ind. Box 482 C.

AGENTS WANTED—New and up-to-date pictures; greatest hit of the season; big money for agents; send 30c for sample and price list and be the first in the field. Ad. Western Supply Co., Parsons, Kan.

AGENTS—Exp. men to sell new ticket; just out; agents make $10 day. Genelli, 506 Olive st.

AGENTS—$75 monthly to one person each neighborhood; work is hard, but money sure. Forshee Mfg. Co., B 235, Cincinnati, O.

AGENTS—$10 daily to live men; we want men everywhere; leather suspenders cannot break, wear out or pull off buttons. Sell at sight. Samples furnished; exclusive territory; steady employment. Cincinnati Leather Suspender & Belt Co., B 730, Cincinnati, O.

AGENTS WANTED—49c buys our high grade sample shear with self-sharpening principle. Enormous sales, big profits. Written guarantee with every pair. Money refunded if desired. References First National Bank. American Shear Co., Fremont, Ohio.

AGENTS—If this ad. catches the eye of a live, ambitious party that desires to earn a handsome income, write us for our money-making proposition, selling stereoscopic goods; our agents are positively making from $5 to $15 daily above expenses; exclusive territory. Griffith & Griffith, 600 Abel bldg., Chicago, Ill.

AGENTS—100 fine business or calling cards, [illegible]; 1 dozen fountain pens, 10c; 9 oz. carbon ink, 10c; samples, including ½ oz. ink, 3c. Missouri Supply Co., St. Louis, Mo.

AGENTS WANTED—20 book agents, at 1329 Chestnut st., at once.

AGENTS WANTED—Sure, steady income; start mail order business; many make $2000 yearly; you have same chance; expert advice; everything furnished; "starter" and particulars free. N. Kruger Mfg. Co., Chicago, Ill.

AGENTS WANTED—Start mail order business at your home; we tell how; furnish everything required; credit given; profits immense; particulars free. Chicago Specialty Co., 134 Van Buren st., Chicago, Ill.

AGENTS WANTED—Learn to make mirrors and make big money at home. Send stamp for particulars; start at once. McMasters, D-1, Decatur, Ill.

AGENTS WANTED—$32 per week easy; selling memorials; new method and steady work for agents. Midland Co., 249 G st., Elgin, Ill.

AGENTS WANTED—$1000 will buy brick store building; can do a business of $10,000 upwards. E. Miller, Mummasburg, Pa.

AGENTS WANTED—No canvassing required; an easy way to make money; hundreds make over $10 a day; so can you; sample and booklet 10c. Ad. Glendale Mfg. Co., box 414, Winchester, N. H.

AGENTS WANTED—Why don't you sell something good; here it is, new thing; the only pancake griddle in world that bakes square cake; 100 per cent profit. Canton Griddle Co., Canton, O.

AGENTS WANTED—Square O, world's game, lawful; saloons, cigar stores, etc.; new, just out; good thing; nothing like it; make barrel money. Novelty Co., 592 Van Buren, Chicago, Ill.

AGENTS WANTED—Our new patented novelty sells for 10 cents and costs you only 4c; every woman buys one on sight. Write for territory quick, inclosing 10c for sample. Salberg & Co., dept. D., 923 W. Superior st., Chicago.

AGENTS WANTED—Money-making secrets, everyone a winner; unlimited possibilities; 64 pages; price 10c. H. B. Fleming, box 277, Topeka, Kan.

AGENTS WANTED—The only true way to start a mail order business; information, 50c silver or money order; no after clap. Eastern Special Agency, Stillwater, Me.

AGENTS WANTED—1000 16x20 fancy photos in colors with frames free. Send 10c for designs and particulars; all the cost there is to get them Box 86, Fulton, Ky.

AGENTS WANTED—$1 starts best-paying business in America; 100 to 300 per cent profit; goods sell themselves; salesmen making $18 to $35 weekly; descriptive circulars free. The Lang Novelty Co., 1547 Baymiller st., Cincinnati, O.

AGENTS WANTED—Experienced industrial insurance men. 216 Benoist bldg.

AGENTS WANTED—Earn $8 a week, men and women; copy letters home evenings; steady work; particulars free to all. Send addressed envelope. Union Supply Co., Department 125, 33 Union Square, New York.

AGENTS WANTED—Lady agents, just out, sells to women only; one agent makes $35 per week; you can do as well. For particulars, Standard Supply Co., Greenville, Ill.

AGENTS WANTED—Every lady wants Duke's scissor thimble, the only perfect thimble ever invented; saves time, teeth and temper; bonanza to agents; profits large; sales enormous; particulars and samples, one dime. S. Milhan Co., Coldwater, Mich.

AGENTS WANTED—For our remedies; we trust you. T. G. Sortor & Co., St. Joseph, Mo.

AGENTS WANTED—Money getters; agents if you want to make money, read this. I will sell a limited number of formulas of Imperial Wall Paper Cleaner, Imperial Furniture Dressing, Imperial Metal Cleaner and Imperial Cleanser; price $1 each; all four for $3; all guaranteed. For further information send stamp for reply. Arthur F. Smith, Springfield, Mo.

AGENTS WANTED—Big money to agents; male or female; holiday goods; cards, cases and aluminum novelties. Catalogue free. Economy Co., 585 Lake, Chicago.

AGENTS WANTED—$5 to $10 a day selling household necessities; exclusive territory; outfit and terms, 10c. E. A. Sullivan, 1826 Holly st., Kansas City, Mo.

AGENTS—Free catalogue; best selling goods; tricks, puzzles, novelties, cigarette rollers; handy knobs, self-threading needles, popular flagolets, etc.; sample 10c. Agents' Supply Co., Dept. D., Haworth, N. J.

AGENTS—On salary or commission; the greatest agents' seller ever produced; every user of pen and ink buys it on sight; 200 to 500 per cent profit; one agent's sales amounted to $620 in six days; another $32 in two hours. Monroe Mfg. Co., X 22, La Crosse, Wis.

AGENTS—You can make $20 week selling any one of our 60 household specialties; catalogue and circulars free. Hy. Ashworth Specialty Co., Mt. Vernon, Ind.

AGENTS WANTED—For fountain marking brushes; indispensable for shippers, showcard markers, retailers; quick sellers; large profits; illustrated, descriptive circular free. S. Osgood Co., 106 Fulton st., New York.

AGENTS WANTED—Men with rig to introduce Monarch Poultry Mixture; $20 weekly and expenses; year's contract; weekly pay. Address with stamp Monarch Mfg. Co., Box 814 Springfield, Ill.

AGENTS—Streetmen, we are headquarters for the latest novelties; county fairs, street fairs and holiday goods; write for catalogue. Western Merchandise Co., 254 Madison st., Chicago.

AGENTS WANTED—To sell a good investment security; earning capacity from 12 to 18 per cent annually; liberal commissions. Room 1100, 32 Liberty st., New York.

AGENTS WANTED—For special book proposition; new scheme; just starting. Jacobs, 711 Pine, 4th floor.

AGENT WANTED—Live agent in every town to introduce stickers. Adolph Selige, 106 N. 4th.

AGENTS WANTED—Six hustlers for Christmas ticket; new prize; double commissions; everything free. Murillo, 1314 Olive st.

AGENTS WANTED—We want an agent, lady or gentleman, in every town, to sell a useful article in everyday use in every home; sells for 25c and 30c; don't miss this chance; circulars free. The Champion Mfg. Co., Box 669, Denver.

AGENTS—Raised letter showcards are popular; merchants like them; big profits; samples, 10c. Boone Art Co., Dept. 5, Indianapolis, Ind.

AGENTS—And others can learn a business in one day that will eventually make you rich; no book or medicine scheme; we teach you any detail for $1. Ad. Standard Supply Co., Greenville, Ill.

AGENTS—$5 daily easily made; anyone, anywhere; no canvassing. Address Arcade Co., Quincy, Ill.

AGENTS—$50 weekly and expenses; sample free; greatest money-making invention of the age; Automatic Washer does a washing in 30 minutes without labor or attention; cheaper than any other; indestructible; everybody buys — agents coining money; thousands of testimonials. Automatic Washer Co., Sta. U, Chicago.

AGENTS WANTED—Aluminum Christmas and New Year cards; best holiday sellers; sample 10c; aluminum goods, cardcases and cards. Simmons Co., 59 Park pl., New York.

AGENTS and dealers supplied with fine gunmetal watches; samples mailed for $1.85 each. The Wilcox Co., Oak Park, Ill.

AGENTS WANTED—100 experienced insurance agents to represent a large health and accident insurance company; big renewal contract and choice territory. Ad. J. W. Cooper, president, Salisbury, Mo.

AGENTS can make $2 to $5 per day securing subscriptions for popular woman's magazine; each number contains four pages of music, alone worth subscription price, [illegible] cents; write for terms and sample copy. The Queen of the West, Chicago.

AGENTS WANTED everywhere to handle our [illegible]

AGENTS WANTED.

14 Words or Less, 20 Cents.

AGENTS WANTED—Energetic men in every county experienced with brick machinery or paints preferred; state experience and if there is any brick clay in your locality. Address F. B. Hook, Hudson, Mich.

AGENTS—Don't work for others; learn a profession in 10 days that will pay $10 to $25 per day. Prof. S. A. Weltmer, Nevada, Mo.

AGENTS WANTED—Write for our up-to-date catalogue; it's full of good things; free. W. T. E. Kelly, Franklin, Neb.

AGENTS WANTED—Sell agents' solid gold-filled watches, handsomely engraved; guaranteed 10 years; sample, $5.95; write for 72-page catalogue of jewelry, cutlery, watches, etc. Equitable Mfg. Co., 62-68 W. Broadway, New York.

AGENTS—You can carry our article right in your pocket; sell for cash at 4 houses out of 5, and ladies thank you for calling; you may think this sounds a little too good, but we send sworn statements showing just what agents are doing; investigate this. Setlive Bros., Keokuk, Io.

AGENT WANTED—Lady agent; send for terms for selling Mme. McCabe's Corsets. St. Louis Corset Co., 19th and Morgan sts., St. Louis, Mo.

AGENTS WANTED—A lady or young man to take orders in their home town for our line of shirt waistings, suitings and skirtings; an elegant line; low prices; big pay to the right party. Ad. Shirtwaist Dept., Buckley Shirt Co., 2623 Olive st., St. Louis, Mo.

AGENTS—$30 to $50 weekly easily made; we prove this; luminous nameplates, numbers, signs readable darkest nights; samples free. Right Supply Co., Englewood, Ill.

AGENTS—We guaranteed $3 to $5 a day introducing our genuine "Super-Asbestos" wicks; light equal to incandescent electricity; lasts about 8 years. Fireproof Safety Wick Works, Chicago.

AGENTS—If this ad. catches the eye of a live, ambitious party that desires to earn a handsome income, write us for our money-making proposition, selling stereoscopic goods; our agents are positively making from $5 to $15 daily above expenses; exclusive territory. Griffith & Griffith, 600 Abel bldg., Chicago.

A NEW household article; patented Sept., 1902; 29,000 sold in Milwaukee; greatest novelty; fastest seller ever invented; from $4 to $12 per day; exclusive territory. A. P. Edgren, Milwaukee, Wis.

ACTIVE person to work at home; $36 paid for 12 days' trial; permanent if satisfactory; state religion. Henry Engwall, Lakeside bldg., Chicago.

BEST AGENTS' offer ever made; $3 a day; our agents of 8 years ago are our best agents today; if you want to build up a good paying business, don't sell trash, but sell Mother's Salve—the world never saw its equal. You not only double your money, but also receive valuable premiums absolutely free. Mother's Remedies Co., Dept. 10, Chicago.

BRIGHT LIGHT Kerosene Lamp Burner; just out; marvelous 30 candle-power flame; agents only; exclusive territory; literature free; sample 50c. Caput Nov. Mfg. Co., 1255 E. 59th st., Chicago.

CARD AGENTS—Fine line, profitable; prompt service; samples free. Missouri Card Co., St. Louis.

CIRCULAR distributers wanted; cash paid; send stamp. American Distributer, Kansas City, Mo.

AGENTS WANTED.

14 Words or Less, 20 Cents.

WANTED—Agents everywhere to sell our soap and specialties; new plan; large profits and premiums; no capital required. Hazel Mfg. Co., St. Louis, Mo.

WE CAN PROVE that our general agents make $25 per day; no experience needed; our circulars teach you the business and our patented goods do the rest; if you are making less than $300 per month write to us; don't waste stamps and money on catch-penny advertisements; we forfeit $50 to any person proving we do not send free samples at once on receipt of application, with full information to start right to work to earn $25 per day. Braham Co., R 1164, Cincinnati, O.

WE NOW offer Dr. Gray's Monthly Friend Menstrual Belt and Bandage to the trade. It retails for $1. Write for terms and territory and send 50c for a sample outfit. Lady agents wanted in every town in the United States. No trouble to make sales. Gray Syringe Co., St. Louis.

WE START you selling diamonds; also 480 kinds watches. Don't accept work until getting catalogue; liberal offer. Carbon Diamond Co., Syracuse, N. Y.

WE have what people want; lamp that makes its own gas at cost of 1c a day; sells for $1. Will send small model free to those wishing to work for us; write today; mention paper. Empire Gaslight Co., Amer. Tract bldg., N. Y.

$5 PER 100 for your neighbors' names and addresses; steady work; either sex; no experience necessary; blanks and full instructions for 10c. Columbia Design Co.

$75 A MONTH and expenses; no experience needed; position permanent; self-seller. Pease Mfg. Co., Dept. X, Cincinnati, O.

PARTNERS WANTED.

14 Words or Less, 20 Cents.

PARTNER WANTED—With $500; open brass and small wood pattern shop and manufacturing; two good patents. Ad. A 157, Post-Dispatch.

PARTNER WANTED—With $150; good paying business; $20 per week salary guaranteed; will give best of city reference; call Tuesday, between 9 and 12 a. m. 1410 Olive st.

PARTNER WANTED—In printing business, with fine trade. Ad. C 55, Post-Dispatch.

PARTNER WANTED—German meat cutter; no capital required. Ad. C 181, Post-Dispatch.

PARTNER WANTED—Artistic lady, one with means preferred; can make $8 to $20 per day. Ad. C 159, Post-Dispatch.

PARTNER WANTED—With $500 to manufacture something that should be in every house. Ad. C 194, Post-Dispatch.

PARTNER WANTED—With some money, to take charge of paying business. 3004 Olive st.

PARTNER WANTED—With $300 for mfg. business; new patent; lady or gentleman. 723 N. 16th st., East St. Louis.

PARTNER WANTED—Partner, wholesale, retail candy; $200 required. Sunday Tunis, 1520 St. Broadway, third floor.

PARTNER WANTED—To manufacture gasoline engines and automobiles; established trade. 4457 Easton av.

PARTNER WANTED—With $5000 to $10,000 to inclose a legitimate paying business. E 33, P.-D.

...SAFE...

Is the man who relies upon Post-Dispatch Wants to fill his daily wants.
When he wants money the Post-Dispatch Want columns will tell his story to men of millions.
When he wants brains, his appeal through Post-Dispatch Wants is presented to men with minds that move the world.
When he wants rest Post-Dispatch Wants will find a buyer for his business.

EVERY DRUGGIST WANTS A P.-D. WANT AD.

CHANCE OF A CENTURY—$50 to $150 per week and upwards positive; men and women wanted everywhere to operate sales parlors for the best, most attractive ladies' shoe known; 10 new, remarkable recommending features; previous experience unnecessary; no r k; write today. Kushion Komfort Shoe Co., 564 Washington st., Boston, Mass.

DON'T take an agency before getting free samples and my offer. Sayman, St. Louis, Mo.

ENERGY-MAKERS, a book of dollar-getting ideas, 10c. Henrich Co., 115 Mill st., Mascoutah, Ill.

EVERY negro needs it; quick sales; big money for agents and others; white or colored; male or female. Ad. Hampden Mfg. Co., 5th av., Baltimore, Md.

GEO. D. WALKER, "The Artistic Card Printer," Box 139, St. Louis, Mo., wants your orders for Xmas cards; World's Fair cardcase—beautiful present, 25c; fun for boys and girls, transparent cards with your name and address—hold them to light and see the funny pictures; cards 25c 100 and up; agents wanted everywhere; samples for stamp.

HOUSEHOLD specialties, Christmas novelties; all agents and mail-order men send 2c at once for catalogue. Marsh Mfg. Co., Chicago.

INVENTORS! Have you any article you want manufactured? If so, send me sample or drawing, sample preferred, to estimate from. W. J. Schultz, 118-120 Longworth st., Cincinnati, O.

LADY AGENT in every city to sell first-class toilet article, used in every family; retails 50c; one-third commission; bright woman of good address can make fine income. Ad. G. R., P. O. box 1600, Boston, Mass.

LAMP that makes its own gas, costs 1 cent a day; no oil, wicks, chimneys; model free to those wishing to work for us. Eastern Gas Co., 130 Fulton st., New York.

MAIL ORDER MEN—Ladies' beauty pins are winners; sample dozen, 10c; 1 gross, 50c; 25 gross, $10. Ad. J. D. Johnson, Co., Newport, R. I.

MANAGER WANTED—In every city, county, to handle best-paying business known; legitimate; new; exclusive control. Phenix Co., 15 W. 28th st., N. Y.

ORGANIZERS WANTED—We pay sick, accident, death and old age benefits; top renewal contracts. American Fraternity, Washington, D. C.

OUR PLAN for starting beginners in profitable Mail Order business is remarkably successful; some of those we started 3 months ago now receive 200 letters daily, and are making big money; you can do as well; send stamp for complete plan. Central Sup. Co., Kansas City, Mo.

OUTFIT free; credit given; cut-price Xmas books. 50c books 12½c; $1 book 25c; $1.50 book 50c. Ferguson, 5051 Fifth st., Cincinnati.

PHOTO jewelry and photo button agents wanted; greatest fall and holiday money makers on the market; made from any picture; catalogue and agent's terms free. T. F. Mott, 415 Dearborn st., Chicago.

READ BRAHAM'S straightforward offer in Agents' column and write to them.

SELLING goods by mail, the new business; start at home in spare hours; immensely profitable if properly conducted; we furnish goods, illustrated circulars, advertise you in a big list of papers free of charge; original operating plant that produces results in one week; particulars free. Montague Co., 18 Pond bldg., Boston, Mass.

SQUEALING PIGS—Look and squeal just like a pig; great seller; sample, postpaid 10c; no stamps. Box 444, Wellsville, O.

STARK Nursery pays cash weekly if you sell Stark trees. Louisiana, Mo.; Dansville, N. Y.

STOP runaways; hitch horses solid instantly; carry in pocket; sight seller; agents wanted; particulars for stamp. Pocket Hitchingpost Co., Richmond, Ind.

WANTED—Agents everywhere; either sex; Zarema diamonds; experts puzzled to detect from genuine; liberal commission; catalogue, sample (ring or stud) free on application. Zarema Diamond Co., 85 Dearborn st., Chicago.

WANTED—Active agents everywhere to sell high-grade coffees, teas, spices, extracts, baking powder, to consumers at wholesale prices; salary and commission. [illegible] W. [illegible] st., Chicago.

PARTNER WANTED—$2000 to $5000; new idea; stocks, bonds and grain business; will pay 100 per cent first year; no fake; investigate immediately. Ad. B 177, Post-Dispatch.

PARTNER WANTED—With $500 to invest in business paying $300 per month; indorsed by leading banks and mercantile houses. E 9, P.-D.

PARTNER WANTED—Lady with $100 to join syndicate of 5; money-making proposition; monthly dividends. Ad. C 122, Post-Dispatch.

PARTNER WANTED—Man with few thousand dollars; a legitimate, honest "get-rich-quick" business; needs money to develop; will double capital in a year. Ad. B 176, Post-Dispatch.

PARTNER WANTED—Young man, $200 capital; money secured; partner established business; experience unnecessary; only those meaning business need answer. Ad. C 25, Post-Dispatch.

PARTNER WANTED—Established real estate and insurance firm wants young or middle-aged man to take interest; good opening; investigate. Ad. B 159, Post-Dispatch.

PARTNER WANTED—The best offer in St. Louis; a young man to take half interest in a first-class, well-paying meat market; am tired of being robbed by meat cutters and want a good, honest man, if a hustler, as a partner; don't miss this if you want something good; refs. exchanged; $400 for half interest; if you mean business and have the cash, answer at once. Ad. A 185, Post-Dispatch.

PARTNER WANTED—To manufacture ladies' slippers; $5000 required. Ad. A 30, Post-Dis.

PARTNERS WANTED—One or two partners to go into the grocery and vegetable or meat business. Ad. S. 6229 Bartmer av.

PARTNER WANTED—With $2500 to $5000 in established real estate business; must have good acquaintance and able to command some business; must be energetic; investigation invited. Ad. B 88, Post-Dispatch.

PARTNER WANTED—In established business; must be hustler; with at least $500; nothing better. Ad. B72, Post-Dispatch.

PARTNER WANTED—Lady with furnished flat or small capital; profits unlimited. E 15, P.-D.

PARTNER WANTED—$50,000 to divide with partner who will finance high-grade enterprise outside the city; $1500 to $2500 required; will bear close investigation; this is worth looking into. Address A 112, Post-Dispatch.

PARTNER WANTED—In a fine railroad patent; ready to put on car; for particulars call 17 S. 6th st. H. R. Sheets.

PARTNER WANTED—To invest $2000 to organize manufacturing company. Ad. A 148, Post-Dis.

PARTNER WANTED—With $500, to engage in manufacturing a specialty; no fake. Ad. A 5, Post-Dispatch.

IF YOU have sense to originate, I will furnish newspaper space and money to push. B 173, P.-D.

CANVASSERS AND SOLICITORS.

14 Words or less, 20c

CANVASSERS WANTED—10 house-to-house canvassers; salary and commission; call Sunday or Monday morning. 1908 S. Broadway.

CANVASSERS WANTED—For city, towns and states; quick selling novelty; also fine side line; big profits. Room 4 Mona House, St. Louis.

CANVASSERS WANTED—10 lady, house to house; salary $1 to $1.50 per day. Ayers, Room 412, 506 Olive st.

CANVASSERS WANTED—To sell soap to families; 30 per cent commission; steady work. 117 N. 16th st.

CANVASSER WANTED—Good; references or deposit; $15 week to good man. 1215 Olive st.

MAN WANTED—First-class man to take orders for C. & D. cushion shoes; money-making proposition. Room 207 Benoist bldg., 2 to 4 p. m.

SOLICITOR WANTED—Experienced lady to solicit. 3322 Pine st.

SOLICITORS WANTED—Life insurance; North end; call or ad. 3510 Harper st.

SOLICITOR WANTED—First-class solicitor on the best periodical proposition on the market. Harper Bros., 906 Olive st.

CANVASSERS AND SOLICITORS.

14 Words or Less, 20 Cents.

SOLICITOR WANTED—Lady; refs. required; call Sunday. 626 N. Garrison av.

SOLICITORS WANTED—Apply any time Sunday, 309½ Missouri av., East St. Louis.

SOLICITOR WANTED—To travel in small towns in South and sell to physicians; must be capable and not afraid to work; good salary. Ad. B 163, Post-Dispatch.

SOLICITORS WANTED—Experienced solicitors for fire and general insurance; salary and commission. Apply to H. M. Coudrey & Co., 946 Century bldg.

SOLICITOR WANTED—A general fire and casualty insurance solicitor; to the right man we will make a good contract and give a guarantee. Ad. T 13, Post-Dispatch.

SITUATIONS WANTED—FEMALE.

20 Words or Less, 5 Cents.

BOOKKEEPER—Stenographer and cashier; eight years' experience; refs. Ad. A 169, Post-Dis.

BOOKKEEPER—Reliable lady bookkeeper desires any kind of office work; best refs. $7 per week. Ad. D 42, Post-Dispatch.

BOOKKEEPER—Position wanted by experienced lady bookkeeper; will work for small salary. Ad. C 161, Post-Dispatch.

CASHIER—By experienced cashier, assistant bookkeeper, stenographer; best ref. A 74, P.-D.

CASHIER—Intelligent, capable young woman, experienced cashier, stenographer, general office work, wants situation; own machine; salary sufficient for self-support. Ad. C 22, Post-Dis.

CHAMBERMAID—First-class, wants sit. Apply 2802 Papin st.

CHAPERON—Wanted, position as chaperon to young people by elderly married lady; best city references; reasonable. Ad. A 77, P.-D.

COMPANION—Sit. by refined, educated young woman of excellent family as companion, or private secretary; best refs. Ad. A 1, Post-Dis.

COMPANION—Position wanted by lady of education as companion to lady. Ad. 4660 Easton av.

COMPANION—Refined young lady as companion to elderly lady. Ad. B 62, Post-Dispatch.

COMPANION—Wanted, position as companion to invalid; lady competent; have had hospital experience as nurse; no objection to traveling. Ad. Y 118, Post-Dispatch.

COMPANION—Refined woman wants sit. as companion and nurse for invalid; good home more than wages. Ad. A 51, Post-Dispatch.

COOK—Elderly woman, French-American, good cook, general work, city or country. Call personally 1926 Franklin av., upstairs, rear.

COOK—Sit. wanted by middle-aged lady as cook; wishes to be home nights. 2307 N. 14th st.

COOK—Situation wanted by colored woman to do cooking in private family or boarding house. 1819 Lambdin.

COOK—Sit. wanted by colored girl, cook or housegirl. 2618 Lucas av., downstairs.

COOK—By first-class cook; private family. 2229 Franklin av.

COOK—By first-class cook, in private family. Ad. B 52, Post-Dispatch.

COOK—1st-class cook and housegirl. Ad. B 51, Post-Dispatch.

COOK—A1 all around cook; quick on short orders; in restaurant or hotel; first-class reference; only first-class need apply. Mrs. Katie Spilker, 545 Chartrand av., East St. Louis.

COOK—First-class; colored. 2207 Morgan st.

COOK—Sit. by competent woman cook or housework; call 1924 Morgan st.; no notes.

COOK—German, well experienced; hotel or restaurant; city reference. Ad. D 178, Post-Dis.

COPYIST—Rapid, legible writer; would take work home or do writing at office. Ad. D 91, Post-Dis.

DINING ROOM GIRL—Refined young lady; in strictly first-class family. Ad. D. K. C., 1419½ Dolman st.

DRESSMAKER—First-class, desires few more engagements in private family. Ad. E 3, Post-Dis.

DRESSMAKER—Competent; fine work only; also remodeling; $1.75 per day. Ad. B 150, Post-Dis.

DRESSMAKER—Good, go out by day; good reference; reasonable. 3925 Finney av.

DRESSMAKER—A No. 1 dressmaker and ladies' tailoress; can fit any form; also children's coats; $2 per day. Ad. B 148, Post-Dispatch.

DRESSMAKER—Work wanted by competent dressmaker; makes anything worn by ladies or children; $1.60 per day. Ad. B 149, Post-Dispatch.

DRESSMAKER—For private families; cutting and fitting; good reference. 2013 Cass av.

DRESSMAKER—Parisian, an expert fitter and artistic designer, wishes engagements by the day; A1 references from prominent St. Louis family. 3036 Lucas av.

ELDERLY LADY—Situation wanted by elderly lady; more for home than wages. 2611 Hickory.

GIRL—To do upstairs work and care of one child. Ad. E 8, Post-Dispatch.

GIRL—Colored, as cook or laundress, or do housework. M. G., 22 S. 16th st.

GIRLS—Sit. by 2 neat colored girls for cooking and housework. 2630 Morgan st.

GIRL—Sit. wanted by a bright schoolgirl of 18; light work of any kind after school. Ad. B 171, Post-Dispatch.

HOUSEKEEPER—By widow, as cook or housekeeper. 2309 Sidney st.

HOUSEGIRLS—2 colored girls, general housework. 813 N. 16th st.

HOUSEGIRL—To assist in general housework in a Catholic family. Ad. B 123, Post-Dispatch.

HOUSEKEEPER—Lady of refinement; in widower's home preferred; or charge of rooming house. Ad. 3119 Pine st.

HOUSEKEEPER—Refined young lady would like position as housekeeper for widower with children; thoroughly experienced. Ad. B 166, P.-D.

HOUSEKEEPER—By a neat young woman, for a bachelor or widower; can do all kinds of sewing; good worker and neat housekeeper; best references. Ad. E 4, Post-Dispatch.

HOUSEGIRL—Sit. in small family by neat colored girl. 4020 Finney av.

HOUSEKEEPER—Middle-aged widow wants position as housekeeper for widower; good cook and good manager; or would go in family where I would be treated as an equal. Ad. C 2, P.-D.

HOUSEKEEPER—Middle-aged widow, experienced rooming and boarding house keeper, wishes position as housekeeper or to oversee dining room; willing to wait on table; stranger in city; must have work. Ad. C 3, Post-Dispatch.

HOUSEGIRL—Good; general housework in small family; call Monday. 4748 S. Broadway.

HOUSEKEEPER—Wanted, position as housekeeper in well-to-do family; competent, reliable and respectable. Ad. Y 119, Post-Dispatch.

HOUSEKEEPER—Southern widow, 36 years old, wants situation as housekeeper for widower or number of bachelors; no general deliveries answered. Ad. Y 117, Post-Dispatch.

HOUSEGIRL—Sit. wanted by girl of 20 years; light housework. 2214 N. 14th st., rear.

HOUSEGIRL—Young colored girl would like place to do housework; please state wages. 1508 Chestnut st.

HOUSEKEEPER—Middle aged; reliable. Ad. D 176, Post-Dispatch.

HOUSEKEEPER—Working housekeeper; reliable lady in respectable home. 2126 Carr st.

HOUSEGIRL—Colored, general housework, without washing and ironing. 4126 Fairfax av.

HOUSEKEEPER—Or housework; small family. Call 2245 Dickson st.

HOUSEGIRL—Colored, general housework. 3739 Page bl.

HOUSEKEEPER—Widow; good cook; reliable; musician; references. Store, 3156 Easton av.

HOUSEGIRL—Neat colored girl, general housework, assist in cooking. Essie Adams, 1546 Gratiot st.

HOUSEWORK—Colored woman; general housework; small family. 1211 N. Garrison av.

HOUSEGIRL—Situation wanted by neat, experienced girl at housework; no postals answered. 2235 Lucas av.

HOUSEWOMEN—Situations wanted by mother and daughter in boarding house. Call Sunday. 3608 Finney.

HOUSEKEEPER—Sit. wanted by middle-aged girl as housekeeper. Call or write 1945 Montgomery, upstairs.

HOUSEKEEPER—By woman with little girl as housekeeper for respectable party; call Sunday. 1431 Franklin av.

HOUSEKEEPER—For widower or bachelor, by a nice girl, unincumbered; good cook and clean housekeeper; fair wages expected; good reference. Ad. E 5, Post-Dispatch.

HOUSEKEEPER—Young, industrious, respectable widow, with little girl 11 years old; for widower with not more than 3 children; prefer West End; furnish best refs.; object, home more than money. Ad. C 80, Post-Dispatch.

HOUSEKEEPER—By middle-aged widow, in hotel or respectable private boarding house. Mrs. Simpson, 1447 Old Manchester rd.

HOUSEKEEPER—By widow, in widower's or bachelor's home, or will take gentleman to board. Ad. A 111, Post-Dispatch.

HOUSEKEEPER—By a refined widow of experience, position in widower's home, hotel or institution, in city or country; no objection to children. [illegible]

SITUATIONS WANTED—FEMALE.

20 Words or Less, 5 Cents.

HOUSEKEEPER—Position as working housekeeper; reference exchanged. 3213 Pine st.

HOUSEGIRL—Young girl of 18 would like nice place in small family; light housework; object, good home; refs. Ad. B 24, Post-Dispatch.

LAUNDRESSES—2 colored girls; 1st-class laundresses. 813 N. 16th st.

LAUNDRESS—Wanted, by 1st-class laundress, washing to take home or go out. 1215 Soulard st.

HOUSEGIRL—Sit. wanted as housegirl. Call today, 1926 S. Broadway, upstairs.

HOUSEGIRL—Sit. wanted as housegirl by neat colored girl of 16, for light housework. Call or ad. 1717 S. 3d st.

LABELER—Position wanted by experienced labeler in wholesale grocery where good wages are paid. Ad. or call M. W., 1451 Chouteau av.

LADY—Wishes care walking child, or to assist upstairs work; am quick, honest, reliable, neat with needle, sew nicely by hand, mend; cannot do coarse work; cheerful and refined. Ad. B 199, Post-Dispatch.

LADY—By refined young lady, good pianist, position in piano store or cafe. Ad. A 167, P.-D.

LADY—Recently deprived of husband by death seeks home, kind family; will assist mother with children, mend, do chamber work, will keep home for widower, saving and neat, city or suburbs; best ref. Ad. B 198, Post-Dispatch.

LADY—By young lady as cashier or office work; reference. Ad. C 148, Post-Dispatch.

LADY—By experienced young lady, position as telegraph operator or office work; quick and accurate at figures. Ad. A 197, Post-Dispatch.

LADY—Cultured and energetic, desires position in dentist's or physician's office; reference. Ad. C 124, Post-Dispatch.

LADY—Young lady employed wishes to change; experienced in general office work. Ad. Typewriter, 2737 Lucas av.

LADY—White; day or half day work of any kind. 304 N. Garrison av.

LADY—Young lady desires permanent position as stenographer; 1 year's experience; can give 1st-class reference. Ad. Y 62, Post-Dispatch.

LADY—Of refinement, to assist in light housework; nice home more than wages; no company. 2884 Belt av.

LADY—In laundry office or doctor's office. Ad. D. K. C., 1419½ Dolman st.

LADY—By German lady as lunch cook. 2132 E. Warne av.

LADY—By honest German lady; office cleaning. 2132 E. Warne av.

LAUNDRESS—Has 1st-class hand laundry; washing and ironing taken home. 3906 Fairfax av.

LAUNDRESS—Sit. wanted by good colored laundress, take work home. E. Thomas, 1521 Gay, 2d floor.

LAUNDRESS—Colored; washing and ironing. 2841 Belt av., rear.

LAUNDRESS—Good; would like washing to take home; rough dry. Call or ad. 2204A Dickson st.

LAUNDRESS—A good laundress wants work Tuesday and Wednesday. Carrie Holms, 1006 N. High.

LAUNDRESS—Wants work for Tuesday and Wednesday, regular. 4017 Papin st.

LAUNDRESS—Sit. wanted by laundress to take gents' or small family washing home. Mrs. S., 2020 Biddle.

LAUNDRESS—Sit. by good colored woman by day; can do good work. 611 N. 21st st.

LAUNDRESS—Colored woman; work by day. 3952 Fairfax av.

LAUNDRESS—Colored, wash and iron Monday and Wednesday. 1902 Linden st.

LAUNDRESS—1st-class, colored, wants Monday and Tuesday. Call or address 4084 Evans av.

LAUNDRESS—First-class laundress wants washing to take home. A. Shutles, 4086 Evans av.

LAUNDRESS—First-class; go out by day; take washing home; call 2010 Carr st. Mrs. Colbert.

LAUNDRESS—Colored laundress wants to go out by day; references. 2717 Wash st.

LAUNDRESS—First-class; go out by day; can give refs. 2804 Blair av.

LAUNDRESS—Wanted, washing to take home or go out by the day. 3106 Magazine.

LAUNDRESS—Wanted, washing and ironing, by 1st-class colored laundress; bring home. 3548 Lindell.

LAUNDRESS—Colored, washing to take home. 3507 Cozens.

LAUNDRESS—Washing, go out by day. Ad. Emma Stephens, 30 S. Leonard av.

LAUNDRESS—Experienced; go out washing by day. B. Anderson, 1714 Morgan st.

LAUNDRESS—1st-class, colored. Call or address 1728 Morgan st.

LAUNDRESS—1st-class, colored, work at home. Ad. J. D., 2d floor, 1722 Morgan st.

LAUNDRESSES—Sit. by 2 colored ladies; laundry to bring home or go out by day. 2816 Elliot av.

LAUNDRESS—First-class laundress wishes washing to take home or go out by day. 4231 Kennerly av.

LAUNDRESS—1st-class, family washing and ironing to take home; best of reference. 4320 St. Ferdinand av.

LAUNDRESS—Gentlemen's washing and family washing and ironing; work guaranteed. 2730 Franklin av.

LAUNDRESS—Colored laundress wants rough-dry washing to take home. E. Massey, 4580 Maffitt.

LAUNDRESS—Colored, Tuesday and Wednesday. 3500 Laclede, basement.

LAUNDRESS—Good laundress would like to go out by the day. Please send postal. 3723 Olive st.

LAUNDRESS—First-class laundress wants to go out by day. Mattie Brown, 2219 Morgan st., rear.

LAUNDRESS—Laundress wants ladies' or gents' washing to take home. 3960¼ Fairfax av.

LAUNDRESS—By good laundress; go out by day. 4541 Delmar.

LAUNDRESS—A1, 1st-class, wants laundry work for last days of week. 2655 Olive st.; city ref.

LAUNDRESS—Good colored laundress wishes washing; take home. 2026 Biddle, rear.

LAUNDRESS—Washing wanted to take home, but no ironing. 1508 S. 8th st.

LAUNDRESS—Washing and ironing wanted Monday and Tuesday. Mrs. Enton, 2820 Bernard.

LAUNDRESS—Woman wants to do washing at home. 1806 Park, second floor.

LAUNDRESS—First-class; wash 2 or 3 days in the week; or would work by the month. A 106, P.-D.

MAID—As ladies' maid; do not object to traveling. Ad. C 130, Post-Dispatch.

MODEL—Experienced, 1st-class figure, wishes few more engagements; moderate terms. A 117, P.-D.

NURSE—Experienced lady, wishes to nurse sick lady during day or night; call Monday. 719 Carroll st., 2d floor.

NURSE—Competent nurse, confinement or other cases; can give best physician's references. 2539 Bacon st.

NURSE—Situation wanted as nurse by reliable colored girl. Ad. May Jackson, 1530 Lucas.

NURSE—Young German girl to take care of children and assist with upstairs work; call Monday. 6154 Bartmer av.

NURSERY GOVERNESS—Young lady wishes position as nursery governess, companion or to do writing all or part time; good references. Ad. B 156, Post-Dispatch.

NURSE—For small child; also do sewing. Ad. L. H. B., 2807 Easton.

NURSE—Ladies, you can find first-class child's nurse; best of references. 3209 Washington.; answer immediately.

NURSE—Experienced; elderly lady wishes to nurse during confinement. Call 1624 S. 14th st.

NURSE—Middle-aged lady, entire care of infant or care of children; engage Monday; reference. 3209 Washington av.

OFFICE LADY—Young lady would [illegible] position in office where she could learn typewriting. Ad. C 13, Post-Dispatch.

OFFICE LADY—Wanted, situation by young lady doing general office work; typewriting combined; moderate salary; reference. Ad. C 15, P.-D.

OFFICE LADY—Young lady would like position in physician's or dentist's office while attending night school. Ad. B 165, Post-Dispatch.

PIANIST—Young lady; to play at parties, entertainments. 3603 Page bl.

PENWOMAN—Young lady desires writing of any kind to do at home; good plain hand. Ad. C 34, Post-Dispatch.

PHOTOGRAPHER—Sit. wanted in first-class studio, retouching or general help; understands all parts studio work; 2 years' exp.; refs. given; willing to begin with small salary; write full particulars. Miss G. C. Cooley, North st., East Rome, Ga.

SEAMSTRESS—Position wanted by seamstress in family; can instruct in German; more for good home than wages; no objection to suburbs. Ad. D 104, Post-Dispatch.

SEAMSTRESS—Ladies', infants' sewing at home; knickerbocker suits a specialty; will call; references. Ad. B 28, Post-Dispatch.

SEAMSTRESS—[illegible]

SITUATIONS WANTED—FEMALE.

20 Words or Less, 5 Cents.

SEAMSTRESS—Wishes sewing of all kinds at home; children's clothes a specialty; reasonable. Ad. C 120, Post-Dispatch.

SEAMSTRESS—Seamstress wants sewing at home; automatic machine; skirts bound and pressed, 50c. 813 Manchester, near Papin.

SKIRT FITTER, ETC.—Position as skirt fitter, draper or forewoman; long experience; good reference, answer immediately. Y 134, Post-Dis.

STENOGRAPHER—Sit. wanted by young lady stenographer; salary reasonable. 2936 Lawton av.

STENOGRAPHER—Experienced stenographer, general office work or typewriting, addressing envelopes, etc.; references. 2710 Lucas av.

STENOGRAPHER—Wanted, situation by lady stenographer; light work, small wages to start; best of references. Ad. B 147, Post-Dispatch.

STENOGRAPHER—Wanted, situation by young lady as stenographer, bookkeeper and office assistant; best of reference. C 27, Post-Dispatch.

STENOGRAPHER—Experienced and competent stenographer wants situation; High School education; reference. Ad. C 5, Post-Dispatch.

STENOGRAPHER—With some experience; salary $5 per week. Ad. A 186, Post-Dispatch.

STENOGRAPHER—1st-class lady stenographer, employed, desires position with 1st-class firm. Ad. B 67, Post-Dispatch.

STENOGRAPHER—Desires position; moderate salary. Ad. A 71, Post-Dispatch.

STENOGRAPHER—Position wanted by young lady stenographer for morning only; employed. Ad. D 94, Post-Dispatch.

STENOGRAPHER—Skillful lady; $12; permanent or temporary; assist in bookkeeping; office experience. Ad. E 44, Post-Dispatch.

STENOGRAPHER—1st-class, desires position with good firm. Ad. A 70, Post-Dispatch.

STENOGRAPHER—Experienced lady stenographer desires position; legal, architect or commercial; salary reasonable; owns machine; notary. Ad. Y 17, Post-Dispatch.

TRAINED NURSE—Fevers or other sickness; $1 per day; best references. Ad. D 72, Post-Dis.

WAITRESS—Young lady, thoroughly experienced, wishes place in lunch room; all day or dinner work. Ad. or call at 813 N. 15th st. L. Harker.

WIDOW—Who has a good home for honest young widow, all alone, to live as one of the family; immediately. Ad. B 98, Post-Dispatch.

WIDOW—By young widow, as housekeeper or nurse; reference given. Mrs. M. G., 2217 Robin.

WOMAN—Sit. wanted by middle-aged woman to go out working by the day. 1815 Olive, second-story front room.

WOMAN—Respectable elderly woman wishes to do light housework; good seamstress; would keep house for 1 or 2 ladies or gentlemen; call or write. 4221 Lucky st.

WOMAN—By young woman, position in rooming house or as housekeeper for widower with small family. Apply Monday afternoon at 2715A Slattery st.

WOMAN—By an elderly woman, in small family; no washing; home and kind treatment more object than wages. 5209 Suburban av.

WOMAN—Irish Catholic, with baby, will work for $12 per month; reliable and steady. Call at 3945 Olive st.

WOMAN—Widow would like home work. Ad. 2630A Locust st.

HELP WANTED—FEMALE.

14 Words or Less, 10 Cents.
Business Announcements, 10 Cents a Line.

AGENTS WANTED—Musicians and singers preferred; we sell all music at wholesale prices; $8 per day easily made. Ad. Foskett, 335 Dearborn st., Chicago, Ill.

ALTERATION HANDS WANTED—On skirts and skirts and jackets; steady position all year round; experienced hands only need apply. Gately, 812 N. Broadway.

APPRENTICE GIRL WANTED—Apply to dressmaker, 2708 Lawton av. Call in morning.

APPRENTICE WANTED—To learn hair dressing. Apply Talbot, 3124 Olive st.

APPRENTICE WANTED—Or one to finish learning sewing; call Sunday morning or Monday, 1704 Belle Glade av.

BASTERS WANTED—Experienced; on vests. 2316 S. 3d st.

BASTERS WANTED—Basters and machine girls on vests. 1812 S. 7th st., upstairs.

BOYS and girls to get beautiful premiums for selling our new ping-pong art jewelry; sells at sight; write for samples; no money required. Art Jewelry Co., Central Falls, R. I.

BINDERS WANTED—On strap sandals, eye-letter on ladies' work and experienced packer. Goodbar Shoe Co., Laclede and Vandeventer.

BOOKKEEPER WANTED—Experienced lady bookkeeper for main laundry office. Ad. C 123, P.-D.

CASHIERS WANTED—6 experienced young lady cashiers; refs. required.
D. CRAWFORD & CO.

CHAMBERMAID WANTED—White. Apply Hotel Berlin.

CLERK WANTED—Young lady to assist in store and do some office work; state age, experience if any and salary expected. Ad. B 37, Post-D.

COAT HAND WANTED—Experienced girl to work on first-class custom coats. M. Turk, 619 Chestnut st., 3d floor.

COOK AND HOUSEGIRL WANTED—2 experienced girls, one for cook and one for housegirl; small family; good wages. 5727 Delmar bl.

COOK WANTED—Experienced; no washing; good wages. 4261 Washington bl.

COOK WANTED—Competent cook to do plain cooking; no washing or ironing. 2266 Olive.

COOK WANTED—Colored, to cook and wash; good wages for good woman. 4342 Laclede av.

COOK WANTED—First-class cook and housegirl. 3964 Washington av.

COOK WANTED—Cook and second girl; good wages paid; apply at once. 4124 West Pine.

COOK WANTED—Cook for a small family in West End; German preferred. Ad., giving reference and salary expected, C 30, Post-Dispatch.

COOK WANTED—Good cook to assist in washing; good wages. 4541 Maryland.

COOKS WANTED—White 2d and 3d cooks; $40, $30 month; out of city. 1622A Olive st.

COOK WANTED—Competent girl for cooking and general work; small family; good wages. 5679 Cabanne av.

COOK WANTED—Apply 4713 Page bl.

COOK WANTED—In small private family, first-class cook; no laundry work; must have reference. 3116 Washington av.

COOK WANTED—A girl to cook in restaurant. 924 Market.

COOK WANTED—In private family and to assist with washing and ironing. 1823 Hickory st.

COOK WANTED—Woman, to do cooking and assist in housework. Apply Owens Hotel, 603 Walnut st.

COOK WANTED—First-class cook for boarding house. 3559 Pine st.

COOK WANTED—Good cook; German preferred. 3929 Westminster.

COOK WANTED—Good cook to assist with washing and ironing; small family. 3806 Westminster.

COOK WANTED—Colored girl. 4476 Westminster pl.

COOK WANTED—Must assist laundress. [illegible] Longfellow bl.

COOK WANTED—At 935 N. Broadway.

COOK, ETC., WANTED—Cook and dining room girl; at once. 3133 Olive st.

COOK HELPER WANTED—Good colored. [illegible] Olive. Call ready for work.

COOK WANTED—Competent cook and to assist with housework. Call Sunday, 4214 Delmar bl.

COOK AND DINING ROOM GIRL WANTED—Call Sunday or Monday, 1712 Locust st.

COOK WANTED—Competent, white; 2 in family. 4615 Berlin av.; call before 10:30 Sunday morning.

COOK WANTED—First-class; good wages. [illegible] Washington bl.

COOK WANTED—Short-order cook in first-class restaurant; woman preferred. 2740 Locust st.

COOK WANTED—First-class cook in cafe. [illegible] Morgan st.

COOK WANTED—Good cook in small family; reference required; good wages. 4532 McPherson.

COOK WANTED—No. 1 cook, kitchen and pantry work only, in family with 6 boarders; $20. [illegible] Westminster.

COPYING letters at home, full or spare time; no names to supply or addressing envelopes; nothing to buy; $15 per 1000; paid weekly; send addressed envelope for copy and application blank. Imperial Co., 138 Liberty st., New York.

DETECTIVE—A competent private detective desires an assignment; terms reasonable. P. O. box 56, Terminal station.

DINING ROOM GIRL WANTED—Southwest corner 9th and Morgan sts.

DINING ROOM GIRL WANTED—[illegible]

HELP WANTED—FEMALE.

14 Words or Less, 10 Cents.
Business Announcements, 10 Cents a Line.

DISHWASHER WANTED—Young woman; all night work; $3.50 a week and room. 1326 Market.

DISHWASHER WANTED—Woman; $3.50 per week. Gem Restaurant, 1725 Market st.

DISHWASHER WANTED—1211 S. Broadway.

DISHWASHER WANTED—Woman to wash dishes; $4 per week. 410 N. 9th st.

DRESSMAKERS WANTED—Good skirt designer. 614 Locust st., 4th floor.

DRESSMAKER WANTED—Dressmaker, experienced on costumes. Call at 3011 Laclede.

DRESSMAKER WANTED—Or milliner, to rent half of store in ladies' furnishing goods store. Ad. D 181, Post-Dispatch.

DRESSMAKER WANTED—Experienced sewing girl. 1207 Dillon st.

ENERGETIC woman to travel and collect in Missouri; $25 for first 12 days' work; $60 per month and expenses thereafter; position permanent; send addressed envelope, Manager McBrody, Star bldg., Chicago.

ERRAND GIRL WANTED—Errand girl for dressmaker. 4308 Cook av.

FINISHERS WANTED—Experienced finishers on custom coats; steady work. Rombotis-Sheehan Tailor Co., 1721 Olive st.

FINISHERS WANTED—On custom coats; also girls to learn. 712½ Pine st., 3d floor.

FINISHERS WANTED—On custom pants; apply at once. 622 Locust st., room 14.

GIRLS WANTED—By Mme. Eoline Stanley to use my Niagara Spray Bleach Skin Food, Bust Food, etc.; preparations guaranteed; demonstrated at Grand-Leader; sold by all drug stores.

GIRL WANTED—To help nurse baby; go home nights. 5007 Morgan.

GIRL WANTED—Young girl to learn hairdressing and manicuring, or one with some experience. 314-315 Mermod-Jaccard bldg.

GIRL WANTED—A young girl, to cook, wash and iron; German preferred; at convent, 22d and Morgan sts.

GIRL WANTED—An experienced dining room girl; must have reference. Apply convent, 22d and Morgan sts.

GIRL WANTED—Neat girl to wait on table; no Sunday work. Apply 517 Olive st.

GIRLS WANTED—Girls to buy stickers. Adolph Selige, 106 N. 4th st.

GIRL WANTED—Young, to make herself useful in the dining room. Call 2009½ N. 8th st.

GIRLS WANTED—Machine girls, hand sewers, pressers and girls to learn on vests. 1800 Menard.

GIRL WANTED—Good girl to assist in lunchroom; must be trustworthy; good place and home for the right girl. Ad. D 45, Post-Dispatch.

GIRL WANTED—To assist dressmaker. Mrs. Harding, 316 S. Broadway.

GIRL WANTED—A German girl. Restaurant, 610 S. Broadway.

GIRLS WANTED—Moser C. & P. B. Co., 208 Elm.

GIRLS WANTED—Holman Paper Box Co., 8th and Walnut sts.

GIRLS WANTED—100 to pick nuts; week work; good pay. 518 N. 2d st.

GIRLS WANTED—To address envelopes; state experience. Ad. B 15, Post-Dispatch.

GIRL WANTED—For kitchen work; at once. 1116A Russell av.

GIRL WANTED—To help wash dishes; small restaurant; call at once. 1228 South Broadway.

GIRLS WANTED—50 girls to pick nuts; steady work. Apply Funsten's, 300 N. Commercial st.

GIRLS WANTED—Good wages; steady work. 216 N. Commercial st.

GIRL WANTED—To take care of 2 children. 3627A Connecticut st.

GIRL WANTED—Competent, white, to take entire charge of baby. Apply with refs., 2061 Park av.

GIRLS WANTED—Covering and paste girls. W. A. Brown Paper Box Co., 2154½ Chestnut st.

GIRL WANTED—To cook, wash and iron; family of 6 adults. 2301 Eads av.

GIRLS WANTED—To make wire hat frames; also girls to learn. Sylvester C. Judge, 1819 Pine.

GIRLS WANTED—Help wanted at once in the sole leather department, also girls for stitching room. Par Value Factory, 11th and St. Charles.

GIRL WANTED—To do cooking and assist in light housekeeping in family of 3 adults, in small appartment. 4401 McPherson av., appartment E.

GIRL WANTED—First-class girl for bakery and assist with upstairs work; no rough work. Ad. B 112, Post-Dispatch.

GIRLS WANTED—Small girls to mark shoes; also girls to learn in packing room. Tennent Shoe Factory, 23d and O'Fallon.

GIRL WANTED—Competent German girl for cooking and general housework; no washing. 3153 Longfellow bl.

GIRLS WANTED—Addressing; must be good, accurate penwoman; call Monday 9 a. m. 322 Pozzoni bldg.

GIRL WANTED—For general housework; no laundry work. 1727 Carroll st.

GIRLS WANTED—To finish on custom pants. 611 Pine st., room 12.

GIRL WANTED—Experienced girl for housework; good wages; small family. 727 Walton av.

GIRLS WANTED—To sew straw hats. St. Louis Straw Hat Works, 2305 N. 11th st.

GIRL WANTED—Experienced buttonhole machine operator. Fifth floor, 415 N. 8th st. Sexton Bros.

GIRL WANTED—Experienced, to cook, wash and iron; also housegirl. Call 4166 Washington bl.

GIRLS WANTED—5 chocolate and cream dippers. 216 Collinsville av., East St. Louis.

GIRL WANTED—By tailor, to help on fine custom coats; steady work for right party. 514 Pine st., third floor, room 10.

GIRL WANTED—An upstairs girl who knows how to mend; best references required. Call at 25 Westmoreland pl.

GIRL WANTED—To cook and do general housework for family of four. 4247 Laclede av.

GIRLS WANTED—3; about 17 years old; to label bottles. 114 Market st.

GIRLS WANTED—Experienced help and girls to learn. Broadway Laundry Co., 7th and Barton.

GIRL OR BOY WANTED—Colored, for house and dining room work; ref. 3837 Delmar bl.

GIRLS WANTED—To work in cigar factory; steady work and good pay. Apply Ukman, 217-219 N. 3d.

GIRL WANTED—For general housework; good wages. 3625 Russell av.

GIRL WANTED—Young girl to assist general housework. 1206 Grattan st.

GIRL WANTED—Strong German girl, competent for general housework; family of three. 1228 Dolman st., 2d floor.

GIRLS WANTED—To learn shirtmaking; pay while learning. The New Era Mfg. Co., 905 Lucas av.

GIRL WANTED—Light hall girl at once. Centenary Hospital, 2945 Lawton av.

GIRLS WANTED—Experienced machine girls on vests; call in week. 3133 Oregon av.

GIRLS WANTED—Exp. machine girls on pants. 1836 S. 12th st.

GIRL WANTED—To wait on table; good home. Call at 1517 S. 8th st.

GIRL WANTED—An office girl; ad. in own handwriting. Cabanne Plumbing Co., 5009 Suburban.

GIRL WANTED—For general housework; no washing; small family. 6 Shaw pl.

GIRL WANTED—German girl for general housework. 1830 Victor st.

GIRL WANTED—For kitchen work at once. 116A Russell av.

GIRL WANTED—To do general housework. 3201 Locust st.

GIRL WANTED—Young girl to assist in general housework. 3020 S. Jefferson av.

GIRL WANTED—Good girl for general housework. [illegible] Folsom av.

GIRL WANTED—For housework. 4310 Pine st.

GIRL WANTED—For widowers home; 2 boys; small wages; easy work. 2518 Fall av.

GIRLS WANTED—2 German girls; cook and housegirl. 4343 Morgan st.

GIRL WANTED—To label baking powder and extracts; one competent to take charge. 1327 Poplar st.

GIRL WANTED—Experienced corset operator; permanent work; highest wages paid. Western Corset Co., 927 N. 11th st.

GIRL WANTED—Good for cooking and assist washing and ironing. 4871 Lindell av.

GIRLS WANTED—2 girls, one for general housework, 1 for cooking, washing and ironing. 2040 Victor st.

GIRL WANTED—German-American girl to take charge of small flat; only two. Call Monday after 10 a. m. 4715 Washington bl.

GIRL WANTED—Girl to work in small family. 516 Chouteau.

GIRLS WANTED—Girls to sew on wrappers and dressing sacks. 1700 S. 7th st.

GIRL WANTED—Experienced girl to operate [illegible] sewing machine; good wages. [illegible]

HELP WANTED—FEMALE.

14 Words or Less, 10 Cents.
Business Announcements, 10 Cents a Line.

GIRLS WANTED—Machine operator and finishers on custom pants. 420 Market st., 3d floor, room 8. O. M. Hinze.

GIRL WANTED—Or woman, to cook in restaurant, $5 to $6 week. 1223 Chouteau av.

GIRL WANTED—For light housework; 3-room flat; $8. 2606 St. Louis av.

GIRL WANTED—Young girl, to wash dishes in restaurant; come ready to work. 25 N. Jefferson.

GIRL WANTED—To nurse child of 4 and assist in sewing; German or French preferred; apply Sunday, between 10 and 12 o'clock. Cuona Hotel, King's highway and McPherson.

HELPER WANTED—On waists and sleeves; must be neat sewer; call Monday morning. 513 Jaccard bldg.

HOUSEGIRL WANTED—Young colored girl with reference wanted in upstairs flat, at once. 3416A S. Jefferson av.

HOUSEGIRL WANTED—For general housework; good place and wages. 5164 Fairmount av.

HOUSEGIRL WANTED—For general housework. 4112 Morgan st.

HOUSEGIRL WANTED—Young, for general housework in small family. 5567 Vernon av.

HOUSEGIRL WANTED—White, for general housework; no washing. Call at 1518 Washington av.

HOUSEGIRL WANTED—For general housework; 3 adults in family; good wages. 5255 Vernon.

HOUSEGIRL WANTED—Girl for general housework. 1921 Virginia av., one block east of Compton Heights reservoir.

HOUSEGIRL WANTED—Strong young white girl for housework; no cooking. 3325 Lucas av.

HOUSEGIRL WANTED—Good girl for general housework in family of 3; wages $20 and $22 month. 931 Laurel av.; Suburban cars.

HOUSEGIRL WANTED—Girl for general housework in family of 3; $18 month; references required. 3488 Pine st.

HOUSEGIRL WANTED—Girl for general housework in family of 3. Apply Sunday at 5589 Cabanne av.

HOUSEGIRL WANTED—15-year-old German girl to assist with general housework. 4341 West Belle pl.

HOUSEGIRL WANTED—Girl for general housework. 3816 Westminster pl.

HOUSEGIRL WANTED—Girl for general housework in family of three. 3712 Finney av.

HOUSEGIRL WANTED—For general housework; small family. 2146 Oregon av.

HOUSEGIRL WANTED—A white girl for general housework. 4366 Maryland av.

HOUSEGIRL WANTED—To do general housework; no washing; small family. 1216 Blair av.

HOUSEGIRL WANTED—For general housework; good wages; small family. 5237 Morgan st.

HOUSEGIRL WANTED—For general housework; good wages; small family. 4009 Olive st.

HOUSEGIRL WANTED—Good girl for general housework; small family. 3708 West Pine st.

HOUSEGIRL WANTED—For general housework; small family; good wages. 5720 Chamberlain av.

HOUSEGIRL WANTED—Neat white girl to assist with house and dining room work. 3694 Pine st.

HOUSEGIRL WANTED—White girl for housework; no washing or outside work; home nights.

HOUSEGIRL WANTED—Girl for general housework. Apply 3889 Washington av.

HOUSEGIRL WANTED—Good girl for general housework; no washing. 3416 Lawton av.

HOUSEGIRL WANTED—Good girl for general housework; refs. required; call 4516 Maryland av. this afternoon.

HOUSEGIRL WANTED—Girl for general housework in family of 2; refs. 4056 Morgan st.

HOUSEGIRL WANTED—A good girl for general housework; family of 2. 522 Pendleton av.

SOLICITORS WANTED—Experienced ladies; $1 day and carfare. Mr. Odell, 616 N. Channing av.

HOUSEGIRL WANTED—White girl for general housework; no washing. 3524 Olive st.

HOUSEGIRL WANTED—A good girl for general housework; reference. 2341 Whittemore pl.

HOUSEGIRL WANTED—A young girl, 14 or 15 years, white or colored, to assist in general housework. 3862 Page bl.

HOUSEGIRL WANTED—Good white girl for general housework, at once. 3048 Easton.

HOUSEGIRL WANTED—Or woman, to do light general housework by the day; apply Monday morning. 5060 Minerva av.

HOUSEGIRL WANTED—For general housework. 8516 Lowell st., 1 block east of Gast's Garden.

HOUSEGIRL WANTED—Good girl for general housework; good home. 1128A S. 13th st.

HOUSEGIRL WANTED—For general housework; wages $15; no washing. 3637A Shenandoah.

HOUSEGIRL WANTED—Girl for general housework; family of three. Apply Monday, 2003 Virginia av.

HOUSEGIRL WANTED—Young girl for housework. 2804 Clark av.

HOUSEWOMAN WANTED—An old lady for light housework. 2018½ Wash st.

HOUSEGIRL WANTED—For general housework. 1950A Sidney st.

HOUSEGIRL WANTED—For general housework; no washing. 913 Marcus av.; get off 46th st., 2d door north of Suburban tracks.

HOUSEGIRL WANTED—German girl for general housework; will pay satisfactory wages. 3537 Sidney st.

HOUSEGIRL WANTED—Strong; general housework; good wages. 3120 S. 7th st.

HOUSEGIRL WANTED—Colored girl for general housework; must go home nights. 4336 Maryland.

HOUSEGIRL WANTED—German girl for general housework; small family. 5007 Morgan st.

HOUSEGIRL WANTED—Girl for housework; small family; 3 adults. 1917 Virginia av., block east of reservoir.

HOUSEGIRL WANTED—Girl for general housework; go home nights. Call Sunday, 4135 Cook.

HOUSEGIRL WANTED—Girl for general housework; no washing. 2921A Eads av.

HOUSEGIRL WANTED—Girl for general housework; one to go home at night. Call Sunday, 4165 Cook av.

HOUSEGIRL WANTED—Girl for general housework in family of two. Apply at 4133 Laclede.

HOUSEGIRL WANTED—Girl for general housework. 1409 Dolman.

HOUSEGIRL WANTED—Girl for general housework. Apply 1937 Franklin av.

HOUSEWOMAN WANTED—Woman for general housework in small family. Apply 4713 Cottage.

HOUSEGIRL WANTED—Girl for housework who can stay home nights; small family; no children; no washing. Call at 3119A Morgan st., after 2 p. m., Sunday.

HOUSEGIRL WANTED—Good girl for general housework; small family. 3319 Laclede.

HOUSEGIRL WANTED—To do general housework; small family. 5133 Fairmount av.

HOUSEGIRL WANTED—For general housework; no washing; refs. 3532 Washington av.

HOUSEGIRL WANTED—Apply 1316 Biddle st.

HOUSEGIRL WANTED—German preferred, for general housework; small family; easy place. 5726 Maple av.

HOUSEGIRL WANTED—Girl for general housework. 1507 Hickory st.

HOUSEGIRL WANTED—Girl for general housework. 2710 Dayton st.

HOUSEWOMAN WANTED—Country woman who is a good plain cook and is strong, to do general housework on farm in family of two adults; no objection to one small child; moderate wages, good home. Ad. A 199, Post-Dispatch.

HOUSEGIRL WANTED—Young girl to assist in housework; good home, easy work. 4100 Maryland av.

HOUSEGIRL WANTED—Good housegirl. Apply 5 Portland pl.

HOUSEGIRL WANTED—To assist with housework; colored or white; about 16 years old. 22 Nicholson pl.

HOUSEKEEPER WANTED—Refined white woman; without incumbrance; rent free. Ad. C 10, Post-Dispatch.

HOUSEGIRL WANTED—Young girl for housework; 2 in family; 5-room house; call Sunday and Monday, 12 to 4. 4149 McPherson av.

HOUSEGIRL WANTED—For general housework; 3 in family; good wages. 2716 Stoddard st.

HOUSEGIRL WANTED—For general housework; no washing; small family; Sunday afternoon and most evenings off if desired. 4557 Cook av.

HOUSEGIRL WANTED—Steady; good home; small family; good wages. 322 Illinois av., East St. Louis.

HOUSEKEEPER WANTED—Ad. Wm. Dane, East St. Louis P. O.

HOUSEGIRL WANTED—Steady; good home; good wages; small family. 322 Illinois av., East St. Louis.

HOUSEGIRL WANTED—For general housework; must be a good cook. 4191 Delmar bl.

HOUSEGIRL WANTED—A good German girl for general housework. [illegible] Castleman av.

HOUSEGIRL WANTED—Girl for general housework; no washing or ironing. [illegible] Lafayette.

HELP WANTED—FEMALE.

14 Words or Less, 10 Cents.
Business Announcements, 10 Cents a Line.

HOUSEGIRL WANTED—Girl for general housework; no laundry or outside work. 1837 Lafayette.

HOUSEGIRL WANTED—Girl for general housework; small family; high wages. 4678A Page.

HOUSEGIRL WANTED—Girl for general housework; family of 3; apply at once. 4673A Page.

HOUSEGIRL WANTED—Neat girl for housework and cooking; nice room, good wages; 2 afternoons off in each week. 4162 Cleveland av.

HOUSEGIRL WANTED—Girl for general housework and plain cooking; fam. of 2. 1502 Marcus.

HOUSEGIRL WANTED—Good girl to cook, wash and iron if required. 3939 Westminster pl.

HOUSEGIRL WANTED—Girl for general housework at 5546 Maple av.; only 2 in family.

HOUSEGIRL WANTED—A small girl for light housework, week days only; no washing. 3713½ N. 25th st.

HOUSEGIRL WANTED—Good girl for general housework. 1401 Blair av.; 2d floor.

HOUSEGIRL WANTED—Girl for general housework. 4410 Rutger st.

HOUSEGIRL WANTED—No small children; good wages. 3618 Finney av.

HOUSEGIRL WANTED—White girl for general housework. 3918 Delmar bl.

HOUSEGIRL WANTED—Good German girl for general housework. 911 High.

HOUSEGIRL WANTED—For general housework; good wages. 5024A Fairmount av.

HOUSEGIRL WANTED—For general housework; 2 in family. 1429 Belt av.; Page or Easton car.

HOUSEKEEPER WANTED—Lady to keep house for middle-aged widower; unincumbered preferred. Ad. C 191, Post-Dispatch.

HOUSEGIRL WANTED—Girl for general housework; two in family. 4329 Delmar.

HOUSEGIRL WANTED—First-class housegirl; call 10 a. m. Sunday; refs. 4495 West Pine.

HOUSEGIRLS WANTED—Girls for general housework; good wages. Call today. 1218 N. 3d st.

HOUSEGIRL WANTED—White girl to do general housework and assist with care of child. 5337 Cabanne.

HOUSEGIRL WANTED—Good girl for general housework; small private family; good wages. 2912 Pine.

HOUSEGIRL WANTED—Good colored girl for general housework. 5524 Cates.

HOUSEGIRLS WANTED—Two girls to assist with housework. 1237 N. Broadway.

HOUSEGIRL WANTED—Good German girl for general housework. 19 S. 15th st.

HOUSEKEEPER WANTED—Housekeeper; one who will assist in business; also good light position to right party. Ad. E 17, Post-Dis.

HOUSEGIRL WANTED—1st-class housegirl, between 16 and 18, at once. 3137 Lucas av.

HOUSEGIRL WANTED—German girl for kitchen and housework and bakery; wages $14. 4259 Chouteau av.

HOUSEGIRL WANTED—Small family; 3 rooms; wages; call ready for work. 2405½ N. Jefferson.

HOUSEGIRL WANTED—White girl for general housework; small family. 2710 Olive st.

HOUSEGIRL WANTED—Young colored girl for general housework; one who can cook. 3150 Locust st.

HOUSEMAID WANTED—Competent; reference required. Apply 4296 Washington av.

HOUSEGIRL WANTED—German girl for general housework; small family; good wages. 4381 Pine st.

HOUSEGIRL WANTED—Girl for general housework in small family; good reference. 5045A Fairmount av.

HOUSEGIRL WANTED—Girl for general housework. 4818 Fountain av.; take Suburban car.

HOUSEGIRL WANTED—Small family. 4094 Russell av.

HOUSEGIRL WANTED—3226 St. Vincent av.

HOUSEGIRL WANTED—For general housework; small family of adults. Apply 1435 S. 18th st.

HOUSEGIRL WANTED—For general housework; family of two; no washing. Call before 2 o'clock p. m. 2707 Gamble st.

HOUSEGIRL WANTED—Girl for general housework. Apply 5010 Minerva av.

HOUSEGIRL WANTED—Strong young girl for general housework; small family. 2661 Olive st.

HOUSEGIRL WANTED—For general housework. 5953 Horton pl.

HOUSEGIRL WANTED—Good girl for general housework; small family. 4159 Westminster pl.

HOUSEGIRL WANTED—For housework; no washing or ironing; no children. 2133 Market st.

HOUSEGIRL WANTED—German girl, in flat; good home and light work; call Sunday morning. 3812 Botanical av.

HOUSEGIRL WANTED—Girl for general housework. 6018 Cates av.

HOUSEGIRL WANTED—German preferred; family of 2; good wages. 1805 S. King's highway.

HOUSEGIRL WANTED—Country girl; small family; good wages; refs. 2323 N. Broadway.

HOUSEGIRL WANTED—Competent German girl for general housework; family of 2. 5021 Kensington av.

HOUSEGIRL WANTED—German girl for general housework and cooking; no washing. 3847 Page.

HOUSEGIRL WANTED—Girl to do general housework in small family; good wages; no washing. 1224 Goodfellow av.

HOUSEWOMAN WANTED—Woman for general housework in small family; no children; no outside work; good place for right party. 2827 Washington av.

HOUSEGIRL WANTED—Neat girl for general housework; two in family. 4545 Delmar.

HOUSEGIRL WANTED—German girl to assist with housework; good home. 2410 N. Grand av.

HOUSEGIRL WANTED—Good colored girl for general housework in small family; must be a good cook. Apply 4235 Delmar bl.

HOUSEGIRL WANTED—For general housework; no washing. Call Sunday or Monday 5079 Page.

HOUSEGIRL WANTED—Good girl for general housework; small family. Call Monday 1148 Bayard av.

HOUSEGIRL WANTED—16 or 17, to assist in general housework. 4028 N. Grand av.

HOUSEGIRL WANTED—Apply 4574 Morgan st.

HOUSEGIRL WANTED—Competent; family of 2. Apply 4429 Berlin av.

HOUSEGIRL WANTED—For general housework; 3 in family; good wages. 2625A St. Vincent av.

HOUSEGIRL WANTED—A good girl for general housework; $20. 5170 Cabanne av.

HOUSEGIRL WANTED—For general housework; no washing; good wages. 3654 Russell av.

HOUSEGIRL WANTED—For general housework; good home; 2 in family; take Market st. car. 4543 Magnolia av.

HOUSEGIRL WANTED—Good German girl for general housework; can learn dressmaking or millinery if desired; no children. Ad. C 178, Post-Dispatch.

HOUSEGIRL WANTED—Good German housegirl. 4482 Lindell bl.

HOUSEGIRL WANTED—For general housework; none but experienced need apply. 3801 Olive st.

HOUSEGIRL WANTED—Girl for general housework in lunch room. Apply today, 637 S. Broadway.

HOUSEGIRL WANTED—Girl for general housework; no washing. 3213 Russell av.

HOUSEGIRL WANTED—No. 1 girl for general housework in small family; good wages. 3632 Cleveland av.

HOUSEGIRL WANTED—Good housegirl; one who understands general housework; middle-aged; references. 3036 Easton.

HOUSEGIRL WANTED—For general housework; small family. 4158 McPherson.

HOUSEGIRL WANTED—For general housework; no washing or ironing. 4319 Lindell, 3d floor, east.

HOUSEGIRL WANTED—No washing. 5127 Fairmount av.

HOUSEGIRL WANTED—About 16, to assist light housework and make herself generally useful. 4371 Lindell.

HOUSEGIRL WANTED—About 15 years, to assist in light housework. Apply 2611 Hickory.

HOUSEGIRL WANTED—For general housework; no laundry work. 4302 West Belle pl.

HOUSEGIRL WANTED—German; for general housework; no washing or ironing. 4340 Morgan.

HOUSEGIRL WANTED—A No. 1 girl for general housework; small family; good wages. 3632 Cleveland av.

HOUSEGIRL WANTED—For general housework; no washing or ironing; good wages. 5345 McPherson av.

HOUSEGIRL WANTED—About 16; very light work; can go home at night. 1810 Benton st.

HOUSEGIRL WANTED—Young girl for general housework; young couple. Inquire Monday morning in store, 1413 Market st.

HOUSEKEEPER WANTED—Young widow preferred; [illegible] one child. Ad. B 180, Post-Dispatch.

HELP WANTED—FEMALE.

14 Words or Less, 10 Cents.
Business Announcements, 10 Cents a Line.

HOUSEKEEPER WANTED—1814 Gratiot st.

HOUSEGIRL WANTED—For general housework; no laundry work. 4304 McPherson av.

HOUSEGIRL WANTED—For general housework; with or without washing. 2015 Gamble.

HOUSEGIRL WANTED—German girl for housework; family of 2; no washing. 2747 Lafayette.

HOUSEGIRL WANTED—Experienced German girl for cook and housework, without washing; small family. 5706 Vernon av.

HOUSEGIRL WANTED—Girl for general housework; no washing or ironing. 5502A Clemens.

HOUSEGIRL WANTED—A neat girl for light housework; 3 hours a day; no washing or ironing. 3732B Olive st.

HOUSEGIRL WANTED—A good girl to assist with general housework. 3849 Cook.

HOUSEKEEPER WANTED—Young lady to keep house for 4 gentlemen. Inquire 1713 N. 9th st.

HOUSEGIRL WANTED—Girl for general housework; $20 per month. 3301 Lucas av.

HOUSEGIRL WANTED—Young girl for general housework; no washing. 12 Lewis pl., Taylor and Finney avs.

KITCHEN GIRL WANTED—$20 month. Call Horn's Hotel, Pine st.

KITCHEN GIRL WANTED—Call early. Union Bakery Co., 2844 Olive st.

KITCHEN GIRL WANTED—Good allround kitchen girl. 3325 Olive st.

KITCHEN GIRL WANTED—Girl or boy for kitchen work; coolred preferred. 108 N. 7th st.

LADIES WANTED—Ladies desiring the complexion of a Langtry and the figure of a Venus, to send today for "Lady Manchester's Wonderful Secret." Dr. Parker, 881 Broadway, New York.

LADIES WANTED—Writing at home evenings, $7 per week; particulars free to all. Send addressed envelope. Filbert, Dept. S, 53, box 1411, Philadelphia, Pa.

LADIES WANTED—Copy letters at home; $12 thousand. Send stamped envelope for application, Dept. 61, Crystal Novelty Co., 3812 Indiana av., Chicago.

LADIES WANTED—New home work, making sofa pillows, slippers, etc.; $7 to $15 weekly; materials furnished; no canvassing; steady work. Send stamped addressed envelope. New Textile Mfg. Co., Erie st., Chicago.

LADIES WANTED—To do piecework at their homes; we furnish materials and pay from $7 to $12 weekly; send stamped envelope to Royal Co., 34 Monroe st., Chicago.

LADIES WANTED—To work doilies and centerpieces at home; all materials furnished; highest prices paid; no canvassing. Send stamped envelope to Ely Novelty Co., Ely bldg., Chicago.

LADIES WANTED—Everywhere, writing, copying home evenings, steady work; no mailing or canvassing; good pay. For particulars send addressed envelope. Manager, dept. S 53, box 1362, Philadelphia, Pa.

LADIES WANTED—Plain sewing at home, $9 per week; materials sent everywhere free; steady work. Send addressed envelope for particulars. Du Pont, dept. S 53, lock box 1382, Philadelphia.

LADIES—Send stamp catalogue of rubber goods and articles for women. F. Beard Co., Louisville, Ky.

LADIES WANTED—By Mme. Eoline Stanley to use my Skin Food, Niagara Spray Bleach, Complexion Cream, Hair Tonic, Rose Bloom, Bust Food, Powder, Soap and Enamel; being demonstrated by the Grand-Leader Toilet Dept., and sold by leading dry goods stores; agents wanted. Mme. Eoline Stanley, 3027 Laclede.

LADIES WANTED—To do embroidery and Battenberg at their homes; steady work. Chicago Crochet Co., Chicago, Ill.

LADIES—Dr. Strickland's Monthly Remedy relieves in 5 hours; safe and sure; box free; send stamp for particulars. Crown Chemical Co., box 93, Milwaukee, Wis.

LADIES—Copy letters at home; $20 per 1000; send stamped envelope for application. Leslie Novelty Co., Dept. 27, Chicago.

LADIES WANTED—On salary, to work all good towns in Missouri; salary payable weekly. Ad. B. H. Newton, Supt. of Agents, Livermore, Ky.

LADIES WANTED—To do home work. 3322 Pine.

LADIES WANTED—3, middle-aged; good pay. Apply W. L. Trice, 1731 Morgan st.

LADIES AND GIRLS WANTED—3 hours' daily work; $5 week. Ad. E 14, Post-Dispatch.

LADIES WANTED—For stamping, stenciling and transferring; $6 to $9 week. Ad. E 13, Post-D.

LADIES WANTED—10; steady home work during leisure hours; $1.50 day; experience unnecessary. Ad. E 200, Post-Dispatch.

LADIES WANTED—15; at once; on holiday goods; $2 day. Ad. E 12, Post-Dispatch.

LADIES WANTED—To work on novelties; no canvassing; store, 719 N. Leffingwell, near Morgan.

LADIES—2 hours' daily home work earns $15 to $20 weekly; many earn more; you can also. Colonial Co., 814-21 Quincy st., Chicago, Ill.

LADY WANTED—One only in each vicinity to handle our staple line of fine jewelry; samples furn. free. O. L. Coleman & Bro., Dallas, Tex.

LADIES OR GIRLS—Copy letters at home; nothing to buy; $12 per 1000; paid weekly; send addressed envelope for copy and instructions. United Pen Co., 87 Nassau st., New York.

LADY WANTED—Well acquainted with society of St. Louis for very lucrative though not permanent position. Ad. B 46, Post-Dispatch.

LADIES WANTED—To advertise Godfrey's antiseptic; $6 week and carfare. 204 N. 3d st., room 22.

LADY WANTED—Services of lady, stout, symmetrical figure, about 48 bust measure, for a few hours daily; good remuneration to right party. Address B 42, Post-Dispatch.

LADIES WANTED—1000 young ladies to sit for When $2 photos; reduced from $4. 1631 Franklin av.

LADY WANTED—To travel with young gentleman; must have some money. Ad. O 166, P.-D.

LAUNDRESS WANTED—For Mondays and Tuesdays; must furnish good reference. Call Sunday or Monday. 5084 Raymond av.

LAUNDRESS WANTED—Thoroughly competent, quick laundress; must have good references; steady work two days. Come Monday morning prepared for work. 4301 Pine st.

LAUNDRESS WANTED—Good colored laundress with references. 4380 Forest Park bl.

LAUNDRESS WANTED—White woman. 3041 Locust st.

LAUNDRESS WANTED—Good laundress, colored, with references. Apply 4389 Forest Park bl.

LAUNDRESS WANTED—For Monday and Tuesday. 4269 Finney av.

LAUNDRESS WANTED—White laundress to wash and iron Monday and Tuesday. 2747 Allen.

LAUNDRESS WANTED—Laundress. Washington University Club, 323 N. Ewing av.

LAUNDRESS WANTED—First-class. 3920 Lincoln av.

LAUNDRESS WANTED—Some one to take small washing home; piano lessons given in return. Ad. B 136, Post-Dispatch.

LAUNDRESS WANTED—1st-class colored laundress; steady work; good pay. 2306 Washington.

LEARN proofreading; situations secured; $15 to $25 weekly. Home Correspondence School, Phila.

LECTURERS WANTED—Ladies; salary and expenses. Dr. Sawyer, 11 S. Water st., Chicago.

LINING MAKERS WANTED—Stayer beaders, inseamers, top stitchers, eyeletter, vampers and table girls for new children's shoe factory. Crown Shoe Co., 1512 Clark av.

LINING MAKERS WANTED—Experienced; ladies' shoes. Apply 15th and Poplar sts. The Goodfellow Shoe Co.

MACHINE OPERATORS WANTED—Experienced operators on power machines, to make ladies' white lawn shirtwaists; steady work and best prices. Apply to A. Neuville, 4th floor, 1006 Locust st.

MACHINE HANDS WANTED—Machine and hand girls to sew on pants; also 2 pressers. 2018 Penn st.

MAID WANTED—French-speaking girl for upstairs work and sewing. Call Sunday or Monday. 5084 Raymond av.

MANAGER WANTED—Lady, to secure and handle canvassers and demonstrators for deodorant toilet powder to be used on dress shields, shirt waists, etc.; good pay. For sample and terms ad. A. H. Huff Co., Jackson, Mich.

MEN AND WOMEN—Copy letters at home; highest prices paid; money advanced weekly; send ad. envelope for copy and instructions. Standard Pen Co., 218 Fulton st., New York.

NURSEGIRL WANTED—Young German nurse; care for child and assist in housework. 4483 Morgan st.

NURSE WANTED—1st-class; one who can speak both German and English and is willing to travel in Europe next year; good salary; references required. Apply 4062 Lindell bl.

NURSE WANTED—Experienced; take charge of 15 months old baby; city references required. Apply Sunday and Monday morning, 4956 Forest Park bl.

NURSE WANTED—Good, steady nurse for 2 walking children; good wages; Protestant preferred. 5063 Westminster pl.

OFFICE LADY WANTED—Competent to take charge of laundry office; previous experience unnecessary; must, however, be bright and correct at figures. Ad. own handwriting, B 160, Post-Dispatch.

HELP WANTED—FEMALE.

14 Words or Less, 10 Cents.
Business Announcements, 10 Cents a Line.

NURSEGIRL WANTED—Neat, young experienced girl for nurse and light work; good wages. 5810 Cabanne av.

NURSEGIRL WANTED—To assist with general housework; small family; good wages. 5059 Morgan st.

OFFICE LADY WANTED—Bright young lady not under 18 who understands stenography and typewriting, to learn general office work for experience. Ad. A 87, Post-Dispatch.

OPERATOR WANTED—Machine operator on pants. 3031 S. Seventh st.

OPERATORS WANTED—25 shirtmakers on part work; 2 experienced operators for Union Special sleeve machine. Ferguson-McKinney Shirt Factory No. 3, 1520 N. 13th st.

OPERATORS WANTED—Experienced machine operators; nice light work all the time; 5th floor. 415 N. 8th st., Sexton Bros.

OPERATOR WANTED—An experienced operator or girl to assist forelady; good wages; steady work. 411 N. 11th st.

OPERATORS WANTED—25 sewing machine operators on overalls and shirts; will teach new beginners; steady employment; good wages. Premium Mfg. Co., 1008-1010 St. Charles st.

PLAIN writers; home employment; copying small blanks; rate $25 per 1000; 2 stamps for particulars. Occidental Commercial Agency, desk 21, Chicago.

POSITIONS FILLED—Last week the following employed students of the Southwestern Business College, 810 Olive st., as bookkeepers and stenographers: Boland Book and Stationery Co., 4th and St. Charles; Mayfield Medicine Mfg. Co., 108 Walnut; Terminal Railroad Association, claim department. This school prepares persons for the best office employment and makes a specialty of assisting its graduates to positions. Day and night school.

PRESSERS WANTED.

Wanted—12 experienced pressers on ladies' muslin underwear; steady employment guaranteed and from $6 to $9 a week can be earned. Apply at once.
S. GRABINSKY & CO., 711-21 N. 7th st.

PRESSERS AND FOLDERS WANTED—On ladies' muslin underwear. Sterling Mfg. Co., 1421 Olive.

SALESGIRLS WANTED—Salesgirls for candy store; must be of neat appearance and have fair education. Ad., stating age and experience, if any, B 110, Post-Dispatch.

SALESLADIES WANTED—Four German speaking salesladies. Dry goods store, 3407 California.

SALESLADY WANTED—For ladies' furnishings. 1223 Franklin av., Spitsburg.

SALESLADY WANTED—Saleslady for sewing machine office; must speak German and English. Apply today, 1210 Franklin.

SEAMSTRESSES WANTED

Big inducements offered machine operators on muslin underwear; will teach beginners and pay them liberal wages while learning; steady work.
S. GRABINSKY & CO., 715 N. 7th st.

SEAMSTRESS WANTED—To sew with dressmaker; apply Monday morning. 3739 Evans av.

SEAMSTRESS WANTED—Experienced seamstress for alteration in cloak room. Schaper Bros., 815 N. Broadway.

SEAMSTRESS WANTED—1st-class seamstress. Apply to dressmaker, 2708 Lawton av. Call in morning.

SEAMSTRESS WANTED—In a gentleman's family living in the country a house seamstress to take charge of two grown-up children. Ad. Y 132, Post-Dispatch.

SEAMSTRESS WANTED—First-class seamstress. Apply curtain department J. Kennard & Sons Carpet Co., Washington av. and 4th st.

SEAMSTRESS WANTED—An experienced woman to do sewing and take care of baby; must furnish good reference; good wages. Apply to Mrs. L. F. Jones, Kirkwood.

SEWERS WANTED—First-class sewers on drapery work; only first-class hands need apply. 3132 Olive; call Sunday morning.

SEWERS WANTED—Experienced hand sewers on coats. Mills & Averill Tailoring Co., Broadway and Pine.

SEWERS WANTED—Hand sewers on custom pants. 307½ Pine st., room 31.

SHOEMAKERS WANTED—Top stitchers, lining makers and in-seamers on men's fine shoes. Desnoyer-Courtney Shoe Co., 21st and Lucas av.

SHIRTMAKERS WANTED—Steady work and good pay. The New Era Mfg. Co., 905 Lucas av.

SHIRTMAKERS WANTED—6 expert shirtmakers on part work; steady work; good pay. The Paul E. Wolff Shirt Co., 816-817 Washington av.

SHIRTMAKERS WANTED—On power machines at 1919 Chouteau av.

SHOEFITTERS WANTED—Good vampers and stitchers. Friedman Bros. Shoe Co., Atlantic factory, 3417 Locust st.

SHOE FITTERS WANTED—Steady shoe fitters, all branches, on men's and ladies' work; steady work; good prices. Brown Shoe Co., 18th and Wash sts.

SHORTHAND—Touch typewriting college; day and night school; exclusively ladies; terms reasonable; positions secured; investigate. Mrs. Barnes, 3501, 3503, 3505 Olive st.

SKIRTMAKERS WANTED—Experienced skirtmakers and helpers; call Sunday or Monday. 3552 Pine st.

SKIVERS WANTED—On uppers, men's and women's fine shoes. Wertheimer-Schwartz Shoe Co., 20th and Chestnut sts.

SKIRT HANDS WANTED—Experienced skirt and waist hands. Call 724A N. Spring av.

SOLICITORS WANTED—2 experienced industrial men for big debits; inquire Garrison Phar., Sunday, or write D., 123 N. Jefferson st., Peoria.

STENOGRAPHER WANTED—A good, experienced stenographer. Answer in own handwriting today. B 114, Post-Dispatch.

STENOGRAPHER WANTED—Lady writer that needs experience and practice till place is vacant. Address B 89, Post-Dispatch.

STENOGRAPHER WANTED—Young lady stenographer desiring to engage in public work can get office and use of Smith Premier typewriter free for little service. Ad. A 152, Post-Dis.

STENOGRAPHER WANTED—Competent lady stenographer. Apply American Type Foundry Co., 200 S. 4th st.

STENOGRAPHERS WANTED—By Mme. Eoline Stanley to use my Niigara Spray Bleach, Bust Food, Rose Bloom, Skin Food, etc.; none better. Demonstrated at Grand-Leader and sold by leading drug and dry goods stores. Try them.

STRAW MACHINE OPERATORS WANTED—50 experienced; longest season; most pay guaranteed; will pay fare to Chicago. Elger Bros., 1249 Wabash av., Chicago.

STRIPPER WANTED—Good filler stripper. 1416 Chouteau av.

TEACHER WANTED—Experienced sewing machine teacher; must speak German and English. Apply today. 1210 Franklin.

THE valuable health booklet, "A Perfect Woman," free by mail or at 1107 Chemical bldg.

TOBACCO STEMMERS WANTED—10. 412 Market st. J. Lampert.

TRY a can of Floor Lac, 55c; best on earth; money back if not satisfactory. Great Western Paint Co., n. e. cor. 12th and Pine. Phones.

WAIST MAKER WANTED—First-class; none other need apply; also apprentices to learn hairdressing. 3545 Laclede.

WAIST AND SLEEVE MAKERS WANTED—3601AB Olive, opposite Spring av.

WAISTMAKER WANTED—Fine opening for first-class waistmaker and designer; one accustomed to fine city trade. 3402 Washington av.

WAIST MAKERS WANTED—Expert; 1st-class wages. Call 3741 Windsor pl.

WAISTMAKERS WANTED—Waistmakers, skirtmakers and helpers. 724 N. Spring.

WAITRESS WANTED—Experienced, with references. 4825 Westminster pl.

WAISTMAKER WANTED—Also girl from 13 to 16 years to make herself useful and run errands. 4482 Morgan st.

WAITRESS WANTED—An experienced waitress at 4825 Westminster pl.

WANTED—Wet nurse; refined woman to nurse 4-months-old baby. Apply to 3829 Westminster pl., Sunday morning.

WANTED—Young ladies to learn hairdressing, manicuring or facial massage; only 4 weeks required; advantages of free work, expert instructions, etc.; call or write. Moler College, 1141 Market st.

WANTED—Trustworthy lady or gentleman to manage business; $20 straight cash salary paid weekly; expenses advanced; previous experience unnecessary. L. F. Cooper, mgr., 1040 Caxton bldg., Chicago.

WASHERWOMAN WANTED—White woman to occupy basement in exchange for small washing and ironing; reference required. [illegible] Pine st.

WASHERWOMAN WANTED—Steady white washerwoman. 2541 Whittemore pl.

WASHERWOMAN WANTED—Good German washerwoman for Monday or Tuesday. [illegible] Page bl.

HELP WANTED—FEMALE.

14 Words or Less, 10 Cents.
Business Announcements, 10 Cents a Line.

WOMAN WANTED—To take care of boy 2 years old, at her home. 2840 Pine st.

WOMAN WANTED—To help in light housework, for good room and breakfast. 4219 West Belle.

WOMAN WANTED—Reliable colored woman; for general work; no cooking. 4175 West Belle pl.

WOMAN WANTED—To do scrubbing and cleaning in club rooms. 2d floor, 720 Olive st.

WOMAN WANTED—Good, to act as nurse to lady invalid, out of city; bring refs. 4431 Delmar.

WOMAN WANTED—Lone lady 2 days' work for use of bright basement. 516 West End pl.

WOMAN WANTED—To wash bottles. 114 Market.

WOMAN WANTED—Colored; general housework; woman having child no objection. 5148 Wells.

WOMAN WANTED—A good colored woman to work every Monday. Call at 7:30 a. m., ready for work. 2813 Locust st.

WOMAN WANTED—Strong German woman to work in shirt factory to keep floor clean and dust; must be able to work every day; only German need apply; good place for willing, honest woman. Apply Monday, third floor, 1009 Lucas av. Ferguson-McKinney Shirt Factory.

WOMAN WANTED—Or girl to do general housework. 1437 N. Jefferson av.

WOMAN WANTED—Middle-aged lady to care for 2 children; will board and give small salary. Call 117 S. 6th st.

WRITERS everywhere, copy letters; material furnished; salary paid; particulars stamp. Lewis Co., Cleveland, O.

YOUNG LADY WANTED—In physician's office to answer correspondence, post accounts and make herself generally useful. Ad. B 61, Post-Dis.

YOUNG GIRL WANTED—Who wants good home and opportunity to attend school, to assist at home; small family. Ad. B 64, Post-Dispatch.

ADHESIVE, invisible, harmless; Satin-Skin Powder is only one made that doesn't clog the pores. 25c. Barr's.

$20 PER 1000 copying letters at home, to be sent to us; 2 stamps with application. Illinois Industrial Union, desk 4, Chicago.

HAIR bought at Hirsch's, room 203 Mermod-Jaccard bldg., and 3528 Olive st.

HAIRDRESSING, shampooing and manicuring taught at Hirsch's, room 203 Mermod-Jaccard bldg., and 3528 Olive st.

[shorthand characters]
Pie, pay, poe, my, mow, aim, nay, ache,
SHORTHAND—Day and night school; typewriter for home use; positions secured. Burgess Shorthand College, 219-221 N. Cardinal, 31st and Olive.

LADIES' TAILORING COLLEGE.
Hillman's Ladies' Tailoring College, 1801 S. Broadway; dressmaking is simplified by our patent system; cut perfect; every garment without figuring or measuring.
Big profit for agent.

$20 PER THOUSAND

For copying letters with pen and ink or by typewriter and returning to us. No names to supply or addressing envelopes. Writing materials furnished free. Enclose stamp. For instructions, etc., address X-Ray Co., Toledo, O.

DAY AND NIGHT SCHOOL

Rubicam Shorthand College, Missouri Trust bldg., 7th and Olive and Grand and Finney avs.

LAUNDRY HELP WANTED.

14 Words or less, 20c

FEEDERS AND FOLDERS WANTED—For mangle. Peerless Steam Laundry, 2137 Clark av.

FINISHER WANTED—Experienced shirt finisher; also girls on collar machine. Tuxedo Laundry, 3936 Laclede av.

FINISHERS WANTED—25 experienced finishers on new work, 2 starchers, 2 bankers, 3 girls for general laundry work. Ferguson-McKinney Shirt Factory No. 3, 1520 N. 13th st.

GIRLS WANTED—On mangles; also girls to learn. Munger's Laundry, 2310 Washington av.

GIRLS WANTED—To learn. Laclede Laundry, 2909 Pine st.

HELP WANTED—First-class all-round help. Delmar Laundry, Jefferson and Arsenal.

IRONER WANTED—Band ironer or sleeve ironer and 2 girls to learn. New Bremen Laundry, 2511 Bremen av.

MANGLE GIRLS WANTED—And girls to learn. Superior Laundry, 1747 S. 18th st.

MARKERS WANTED—2 exp. markers and sorters; ladies' clothes ironer; body ironers and cuffers; mangle girls; 2 starchers. National Laundry Co., 3401 Laclede.

STARCHERS WANTED—Experienced starchers and girls to learn. Anchor Steam Laundry, 2025 Lucas av.

WRAPPER WANTED—Girl for bundle wrapper. Delmar Laundry Co., Jefferson and Arsenal.

EMPLOYMENT AGENCIES.

COOK WANTED—Good plain cook; $18; also housegirl; $15; family of 3. 2825 Hickory st.

COOK WANTED—Experienced white or colored cook for first-class boarding house; no washing; $20. 2825 Hickory st.

FAMILIES can get girls and girls places and lodging. Mrs. Kummert, 3117 Easton av.

HOUSEGIRL WANTED—Experienced girl for general housework; small family; no washing; wages $15. 2825 Hickory st.

THEATRICAL.

14 Words or Less, 20 Cents.

COSTUMES, wigs, for rent; masks for sale; operas, plays costumed; reasonable. Cummins, 405 Walnut.

GIRL WANTED—To take part in a sketch with a gentleman. Ad. B 185, Post-Dispatch.

HEADQUARTERS for optical stage apparatus, the latest and best motion picture machines, stereopticons, slides for fire or skirt dances, songs, etc.; ox., hydr. gases furnished for weddings, lawn parties, etc.; send for catalogue. Erker Bros. Optical Co., 608 Olive st., St. Louis, U. S. A.

LECLAIRE AND GRAYSON, ventriloquial and musical comedians; novelty instruments; walking and dancing figures; something new and novel for entertainments. 4236 St. Ferdinand av.

PIANIST WANTED—Lady or gentleman piano player for traveling comedy company. Ad. B 190, Post-Dispatch.

PIANIST WANTED—A young lady piano and organ player who can do a singing turn or other specialties and work in acts on the stage for Quaker Medicine Co.; call Sunday morning, room 368 Lindell Hotel, from 9 till 11. Brother Paul, Quaker doctor.

PROF. RICHARD'S stage school; pupils prepared for the stage in any line of the theatrical profession; stage dancing, dramatic art; dramatic class, $2 per month; engagements secured competent pupils; lesson hours on Sunday from 9 a. m. to 12; pupils taken from all parts of the country. School, 1802 Olive st.

THE WICHARDS, Fred P., Frank E., zither artists, can be engaged for entertainments, concerts, smokers, etc. Ad. 1303 Old Manchester rd.

THEATRICAL—Wanted, a few more bright girls for chorus with high-class theatrical company; call today at Church Hall, 17th and Olive; Monday Concordia Hall, 14th and Chouteau av.

THEATRICAL—Wanted, for out of town, 50 young ladies for first parts, choruses and marches; long engagements to right parties. Call at book store, 929 N. Broadway, Monday.

WANTED—A good entertainer who can sing and play his own accompaniment; tell what you can do and what you will do it for in the first letter. Address Dr. F. A. Goodwin, Newport, Ark.

ST. LOUIS CALCIUM LIGHT CO.
Oxygen and hydrogen gas furnished for stereopticon and moving picture machines; stereopticon and views for rent; also calcium lights with colors furnished for theatrical entertainments, masquerades, dress balls, fancy solo dances, tableaux and living pictures, shadow pantomimes, church festivals, Xmas trees and weddings. 519 Elm st.

YOUNG Dutch comedian would like to join sketch club or comedy company. Ad. A 154, Post-Dis.

DENTISTS.

BARGAINS IN dentistry; gold crowns, $3; silver filled, 50c; plates best teeth, $3, $7; special rates to working people. Dr. Shaul, 802 Pine st.

DR. HARTMANN, Dentist, examination free; silver fillings, 50c; gold fillings, $1; gold crowns, $4; plates (best teeth), $4 to $7; 1st-class work guaranteed; easy payments to working people; call daily or Sunday, n. w. cor. 11th-Franklin.

ATTORNEYS AT LAW.

14 Words or less, 20c

ATTORNEY-AT-LAW; practice in all courts. Alex Rahm, 714 Pine st., 2d floor.

DAMAGE CASES handled; divorces secured; collections made; charges moderate; advice free. People's Law Bureau, 801 Chemical bldg.

DIVORCE, DAMAGE suits, etc.; advice free; easy terms and payments. 622 Pine st., room 2.

DIVORCE, damage suits, legal documents executed; collections everywhere. J. W. Neff Law and Collection Co., suite 302 Century bldg.

DIVORCES secured; damage cases handled; collections made; easy terms. [illegible]

DIVORCES obtained promptly, [illegible]

LOST AND FOUND.

14 Words or Less, 20 Cents.

Lost.

BUCKLE—Lost, gold buckle on brown ribbon; reward if returned to 4734 Cottage av.

CAUGHT a 5-prong buck; owner, if any, can have same by paying for this ad. and the torn clothes of captors. North St. Louis Planing Mill, Grand and Carter.

DIAMOND RING—Lost, diamond ring; gift of deceased father; reward. Return to 807 Cardinal.

DOG—Lost, fox terrier dog from 702 Euclid; on collar; large reward. Answers to name of Spot.

DOG—Lost, fox terrier, 18 months old; white, half black face; reward. 1113 S. Compton av.

DOG—Lost, collie dog; sable color; name, "Imp. Whitelaw," on collar. Return to 3315 Lucas for reward.

DOG—Lost, dog; lemon and white pointer; license No. 15,645. Holder return to 4308 Clayton av. and receive $10 reward.

DOG—Lost, in Clifton Heights, Scotch collie, female; sable body and head, white neck, breast, legs; rather short coat; reward. 3319 Lucas av.

DOG—Lost, Monday afternoon, at 18th and Sidney, large brown spaniel; reward if returned, 2115 Clark av.

DOG—Lost, dog, from 3417 Eads av., Friday afternoon, one female King Charles spaniel; black and white; name, Gypsy.

DOG—Lost, brown female shepherd dog. Liberal reward at Roberts' Drug Store, East St. Louis.

DOG—Lost, white French poodle dog; liberal reward; no questions asked. 2671 Lucas.

DOG—Lost, white poodle dog; answers to name of "Schneider." Liberal reward at 5180 Kensington.

DOG—Lost, black greyhound; white spot on breast; name Denny. Return 4067 Page; receive reward.

DOG—Lost, Mexican hairless poodle; yellow tips on each ear, 2 yellow spots on back; answers by name of Hubbard; liberal reward. Ad. Adolph Troll, Circuit Court No. 3, Courthouse.

DOG—Lost, Nov. 9, one liver white pointer; named, Patch; liberal reward. Savoy Saloon, Jefferson and Olive.

FINDER of book 250 to Germania Trust Co. please return. Reward. Ad. A 138, Post-Dispatch.

FOB—Lost, watch fob, buckle, ribbon little worn, between Euclid, Maryland and 5200 Morgan. Reward at 5167 Morgan st.

HANDBAG—Black satin, containing pocketbook with $9 and small change, gent's silver watch and pair of gold spectacles. Return to 3132 Easton av.; receive reward.

LOST—Will party that took gold handled umbrella Nov. 6 from Berman-Murphy Grocery please return? reward; give address. D 144, Post-Dis.

MEDAL—Lost, Wednesday morning, on Spalding av. car, gold medal from St. Vincent's Seminary. Return 4021 Cook av.

NOTEBOOK—Lost, red leather notebook on Laclede av. Please return to Louis Gauvain, 3214 Blair av.

PIN—Lost, small gold buckle-shaped pin set with pearls. Reward if returned to Mrs. Moss, 4317 Lindell bl.

PIN—Lost, on Compton Heights car, gold pin; blue sets; "Louise" on back; liberal reward. 3984 Shenandoah av.

POCKETBOOK—Lost, with $3.75; also dog tag and license, at Seibert's 10c store. Ad. D 4, Post-Dispatch.

POCKETBOOK—Lost, gentleman's pocketbook containing $30 or $40, a pass on the Iron Mountain route, an Elks' card, also T. P. A. card; liberal reward if returned to 4191 Delmar bl.

PURSE—Lost, purse, containing money and keepsakes; neighborhood of 22 and Franklin, or in car. Return to 1105 S. 18th st.; reward.

RETURN raglan taken from DeHoney's Thursday; you are known to several; no questions and reward if returned to 4249 McPherson av.

RING—Lost, diamond and ruby ring, oblong shape; heirloom; will give liberal reward and no questions asked. Day, 910 Century bldg.

SPECTACLES—Lost, pair spectacles inclosed in Erker case; lost vicinity Locust and 16th sts.; liberal reward. L. C. White, Lincoln Trust bldg., 11th floor.

SPECTACLES—Lost, Monday, pair gold plain spectacles. Reward if returned to W. R. Knox, 3016 Horton pl.

UMBRELLA—Lost, a silk umbrella, on Friday, 15th, with name engraved on handle. Reward for return to 407 Stock Exchange bldg.

UMBRELLA—Lost, black silk umbrella last Sunday morning on 18th st. car; reward. 5173 Raymond.

UMBRELLA—Parties who took umbrella from Colonial Restaurant Saturday evening please return same, as they are known. Ad. F 82, Post-Dis.

WATCH—Lost, Friday morning, on Grand or Olive st. car, lady's gold and black enamel watch; scollop edge. Return to Hammar Paint Co., 1220 Spruce st.; reward.

WATCH—Lost, lady's gold watch; case No. 8130; works, 11,261; letter B. outside. Liberal reward. Dr. W. S. Barker, 1101 Tyler st.

WATCH AND FOB—Lost, watch and fob; full name in case. Reward if returned 4212 Finney.

WATCH CHARM—Lost, watch charm, with blue ribbon inside; reward if returned. 1514 S. Broadway.

WATCH—Lost, Saturday evening, between Olympic Theater and Washington av., on Broadway, small gold watch with fob. Liberal reward if returned to 3234 Lucas.

WATCH—Found, gold watch on School st., between Grand and Channings; owner can have same by calling at 3418 School st.

WATCH—Lost, Friday, Nov. 14, lady's openfaced gold watch and fleur-de-lis pin; case engraved "To Emma, from Mamma and Sisters, Oct. 27, 1902." Liberal reward if returned to the Palace, 512 Locust st.

WATCH CHARM—Lost, watch charm; last Thursday; locket, chain, initial R. one side; date, reversible photo inside. Return 1219 Fullerton bldg.; reward.

$100 REWARD for return of mule and information leading to the arrest of party who stole him from barn at Hodiamont and Cates avs. Polar Wave Ice Co.

Found.

FOUND—At the Grand-Leader Toilet Department, Niagara Spray Bleach, guaranteed to remove freckles, pimples, blackheads and other facial blemishes. Mme. Eoline Stanley's fine line of high-grade toilet preparations are being demonstrated at Grand-Leader and sold by leading drug and dry goods stores; once tried always used; agents wanted. Mme Eoline Stanley, 3027 Laclede av. Give them a trial.

FOUND—A man who will clean your chimney and guarantee same. 922 Locust st.

HORSE—Found, bay horse; call and pay for this and prove property. 1530 Olive st., rear.

DRESSMAKING.

14 Words or less, 20c

DRESSMAKER—A first-class dressmaker and ladies' tailor wishes engagements by the day or suits to make. Ad. C 62, Post-Dispatch.

DRESSMAKER WANTED—To rent part of ladies' furnishing store. Ad. D 186, Post-Dispatch.

FURS cleaned, relined and repaired by New York expert furrier; at your own home if desired. Miss Roland, 3144 Pine st.

LADIES' tailor suits, $5; fancy gowns made; tailor skirt, $2 up. 3519 Lindell av.

LADIES—Have your old furs repaired by Halman the Furrier, 820 Franklin av.

WAIST HANDS AND SKIRT HANDS WANTED—Also apprentice. 3408 Clark av.

FRENCH DRESSMAKING SCHOOL

Also general dressmaking. Oliver bldg., Grand and Windsor, room 110-113.

COLLEGE OF DRESSCUTTING AND DRESSMAKING

Dressmaking and ladies' tailoring taught; terms to suit everybody; best school for beginners; ladies make their own dresses while learning. Mme. Claire Laels Drumm, suite 840 Century bldg., 9th and Olive sts.

WEIDEL'S LADIES' TAILORING COLLEGE.

3838-3840 Olive st., St. Louis, Mo.
Finest equipped institution for teaching ladies' tailoring and dressmaking; night school Monday and Friday eves; write for terms. J. A. WEIDEL.

GOLD AND SILVER.

14 Words or Less, 20 Cents.

BRING old gold watches, jewelry, silverware, etc.; get cash. Downing & Co., platers, 302 N. 7th.

PLATING and repairing silverware; gold plating watches, jewelry; cash for gold, silver and plating. Downing & Co., platers, 302 N. 7th st.

GOLD, SILVER, NICKEL

[illegible]

BOOKS.

[illegible]

ROOMS FOR RENT.
14 Words or Less, 10 Cents.

ADAMS ST., 2321—Two rooms for housekeeping; also sleeping rooms.

ARLINGTON AV., 2112—Large furnished suite of rooms for visitors.

ARMSTRONG AV., 1222—Single room, furnished; $1.25 per week; bath, gas and furnace heat.

ARSENAL ST., 3184—2 or 3 little rooms; would be suitable for dressmaker.

AUBERT AV., 726—Handsomely furnished front room, for gentlemen; all conveniences.

BARTMER AV., 6169—Three rooms; city water.

BAUGH AV., 1410 (East St. Louis)—Neatly fur. room; 2d floor; fine residence; all modern; private family; suitable for 2 gentlemen; refs. required.

BEAUMONT ST., 220 S.—6 rooms and bath.

BELL AV., 3322—Nicely furnished room.

BELL AV., 3330—2 rooms; small kitchen; fur. complete; southern exposure; gas, bath, heat.

BELL AV., 3416A—2d-story front room; furnace; private family; modern conveniences.

BELLEGLADE AV., 1908—One unfurnished, large, bright room; very reasonable.

BELLEGLADE AV., 2522—Room, furnished or unfurnished.

BENTON ST., 920—Nicely furnished rooms; gents or light housekeeping.

BENTON ST., 2503A—Three rooms.

BERNARD ST., 2727—Front rooms; gents or light housekeeping; rent reasonable.

BIDDLE ST., 1827—Neatly furnished front room, two gents; conveniences; Spring av. and 18th st. car; terms $1.50.

BISSELL ST., 1910—Nicely furnished rooms, with bath, or light housekeeping.

BLAIR AV., 2607—Nicely furnished front room, for gentlemen; all conveniences.

BLAIR AV., 1512—2 rooms, 2d floor; furnished complete for housekeeping; $12.

BRANTNER PL., 3128—Furnished room for 1 or 2 gents; hot bath.

BRANTNER PL., 3138—Nicely furnished front room; so. ex.; gas, bath, private family.

BRANTNER PL., 3146W—2 rooms, 1st floor; hot bath; furnished for housekeeping; $2.50 week.

BRANTNER PL., 3153—Neatly fur. parlor room; bath; all conveniences.

BREMEN AV., 1325—Also 3914 N. 11th st.—Furnished rooms for light housekeeping.

BROADWAY, 605 S.—Furnished rooms; for gents; $1.25, $1.50 week.

BROADWAY, 2723 N.—Furnished rooms; $1 per week; also rooms for light housekeeping.

BROADWAY, 503 S.—Rooms; all sizes; all prices; furnished rooms; large front rooms.

BROADWAY, 2125 N.—Furnished room for light housekeeping.

BROADWAY, 908 N.—Elegantly furnished front room; 2d floor.

BROADWAY, 311 S.—Nicely furnished rooms, for gents or light housekeeping; also hall room.

BROADWAY, 107 N.—Rooms, 50c, 75c, $1 per day; weekly rates correspond.

BROOKLYN ST., 1012—Nicely furnished room by widow, handy to cars; on first floor.

BURD AV., 735—Two nice rooms.

CALIFORNIA AV., 3106A—Four rooms and hall.

CARR ST., 1527A—Neatly furnished rooms.

CARR ST., 1311—One second-floor front room furnished for 2 gents; also small room.

CARR ST., 2126—Widow has neatly furnished front room, $1.25 week, with bath.

CARR ST., 1909—Furnished front room complete for light housekeeping; all conveniences; reas.

CARR ST., 1727—Complete for housekeeping; every convenience; rent reasonable.

CAROLINE ST., 3550A—Neatly furnished room; hot and cold bath.

CARDINAL AV., 808 N.—Nicely furnished rooms; hot bath, gas, all conveniences; in private fam.

CARDINAL AV., 808 N.—Nicely furnished room; gas, hot bath; in widow's home. Ad. C 185, Post-Dispatch.

CASS AV., 2705½—One or two nice rooms, furnished or unfurnished.

CASS AV., 1865—Nicely furnished room for gents or ladies.

CASS AV., 805—Nicely furnished front room for one or two gentlemen.

CASS AV., 2809—Nicely fur. room, complete for housekeeping.

CASS AV., 2813—Front room furnished for housekeeping or gents; all convs.

CHAMBERS ST., 1219—Furnished room for lady or gentleman.

CHANNING AV., 1107 N.—Two nicely furnished rooms, separate or en suite.

CHANNING AV., 1108 N.—Two desirable rooms; private family.

CHANNING AV., 106A S.—Furnished front room; no children. Call before 3 o'clock.

CHANNING AV., 1115 N.—Unfur. room; 2d floor; bath and all convs.; private family.

CHANNING AV., 708 N.—1 neatly furnished room; modern conveniences; cars; fine location for 2 business people; references.

CHANNING AV., 310 N.—Nicely furnished rooms; reasonable; for 1 or 2 gentlemen.

CHANNING AV., 313 N.—3 rooms; laundry and bath; $10; call after 10 a. m.

CHANNING AV., 105 N. (3400 west)—4 lovely furnished rooms, for gentlemen or couple; also light housekeeping; convenient to Olive or Laclede car; all conveniences.

CHESTNUT ST., 1115 (The Harland)—Well-furnished front and other rooms; reasonable.

CHESTNUT ST., 1614-1616—Elegantly fur. rooms, including steam heat; for 2 people; $2.50 week.

CHOUTEAU AV., 1012—2 rooms, 2d floor front, unfurnished; $2.50; one, $1 up.

CHOUTEAU AV., 1018—Nicely furnished rooms for light housekeeping; $1.75 and $2.50.

CHOUTEAU AV., 1304-1306—Nicely furnished front room; $1.50; also nice basement room, $1.25.

CHOUTEAU AV., 832—Rooms for light housekeeping; front and rear; also hall room.

CHOUTEAU AV., 832—Housekeeping rooms; also hall room.

CHOUTEAU AV., 1008—Nicely fur. room and kitchen and front room for light housekeeping or gentlemen.

CHOUTEAU AV., 911—Nicely furnished rooms for housekeeping; also sleeping rooms; light and desirable.

CHOUTEAU AV., 1208—Nice front room; clean; new furniture; 2 or 3 gentlemen; reasonable.

CHOUTEAU AV., 1012—Rooms for light housekeeping; furnished; $1.25 up; unfurnished, 75c up; connecting rooms.

CHOUTEAU AV., 1301—Furnished front room for light housekeeping.

CHOUTEAU AV., 2811—Furnished front room for 2 gents.

CHOUTEAU AV., 706—Furnished rooms for gents. Apply at notion store.

CHOUTEAU AV., 2239—2 nicely fur. front rooms; $12 month; no children.

CHOUTEAU AV., 1312—Neatly furnished room; $1.50 per week; 15 minutes' walk downtown.

CHOUTEAU AV., 1457—4 large rooms, unfurnished, with bath and rear porch; good neighborhood.

CLARK AV., 3116—Fur. room for gents, with or without board.

CLARK AV., 3622—Nice flat of 8 large rooms with large cellar, $12.

CLARK AV., 2717—Two lovely large unfurnished rooms and bath; all conveniences; cheap.

CARDINAL AV., 1020 N.—Nicely furnished room, gents or light housekeeping; all convs.; $1.75 a week.

CLARK AV., 2616—2 rooms, furnished or unfurnished; all conveniences.

CLARK AV., 2204—Furnished room for gents or housekeeping; $1 and $1.50 week.

CLARK AV., 2729—3 large rooms, furnished complete for housekeeping.

COLEMAN ST., 1917—Three rooms.

COLEMAN ST., 2429—Furnished front room.

COMFORTABLE ROOMS—Steam heat, hot and cold water; newly equipped; St. Charles Hotel; 14th st., 2 doors south of Washington av.; convenient to all car lines; special rates by the week for the winter.

COMPTON AV., 1115 N.—Fur. room for light housekeeping or gentlemen; hot bath.

COMPTON AV., 212 N.—Nicely furnished rooms; hot bath; all conveniences.

COMPTON AV., 17A S.—2 large rooms, water in kitchen, and hall, suitable for dining room, furnished complete for housekeeping; bath; $3 week.

COMPTON AV., 207 N.—Nicely furnished rooms, hot bath; furnace heat.

COMPTON AV., 222 N.—Large front parlor; furnace, gas, hot bath; also other rooms.

COMPTON AV., 1571 N.—Comfortably furnished connecting rooms, complete for housekeeping; [illegible] private family.

COMPTON AV., 1547 S.—Neatly fur. front room, with gas, bath and furnace heat.

COMPTON AV., 1225 S.—Nicely furnished hall room.

COMPTON AV., 16 N.—Furnished rooms suitable for 2 gentlemen or light housekeeping; cheap.

COMPTON AV., 4400 S.—Furnished room, $3 month.

COMPTON AV., 719 N.—Completely furnished front and connecting rooms; housekeeping; reasonable.

COMPTON AV., 721 N.—Nicely furnished front and rear rooms; suitable for couples.

COMPTON AV., 724 N.—Nicely fur. front room; first floor; hot and cold bath.

COOK AV., 4298G—Nicely furnished room; all conveniences; 8-room house; private family.

COOK AV., 4267—2d-floor front or back room; couple or gents; all conveniences; private family.

COOK AV., 3924—4 rooms, hall, gas, bath; no children.

COOK AV., 3668—Neatly furnished rooms for 2 gents or 2 ladies employed; private family.

COOK AV., 4379A—Nicely furnished room in private family; hot bath, gas and all conveniences; terms reasonable.

DAYTON ST., 2729—Nicely fur. room; housekeeping or gentlemen; board optional; all conv.

DELMAR BL., 4107—2d floor front and large room, fur.; hot bath; gents; quiet home.

DELMAR BL., 3923—Large 2d story southern exposed room; in home of owner; furnace heat; home comforts; private family; gentlemen.

DELMAR BL., 4118—Handsome, newly furnished rooms; single or en suite; first class.

DELMAR BL., 3927—Large, handsomely fur. 2d floor front; 3 south windows; quiet.

DELMAR BL., 4484—Nicely fur. room, suitable for 2 gents; conv. to Olive, Taylor and Delmar cars.

DICKSON ST., 2827—Con. front rooms, furnished for housekeeping; modern house.

DICKSON ST., 3007A—Neatly furnished room; steam heat; other rooms.

DICKSON ST., 2949—2d floor, 3 rooms; modern convs.; bath and gas.

DICKSON ST., 2922A—2 furnished rooms, for light housekeeping; gas and bath.

DILLON ST., 1101—Nicely furnished front room for 2 gents; private; all conveniences.

EADS AV., 2836—Modern 7-room house, with finished attic, bath, hot and cold water, laundry, large yard. Inquire of owner on premises.

EASTON AV., 3214—Elegant front room, suitable for two; private family; bath.

EASTON AV., 4250A—1 or 2 rooms, completely furnished for light housekeeping.

EASTON AV., 4862A—2 connecting furnished rooms for housekeeping; range and water in kitchen; also single room.

EASTON AV., 3053—Furnished front room for housekeeping; so. ex.; all convs.; centrally located.

EASTON AV., 3010—2 or 3 unfurnished rooms; also 2 basement rooms; use range.

EASTON AV., 3040—2 nicely furnished rooms, suitable for couple.

EASTON AV., 4338A—2 newly furnished rooms, bath; all conv.; private family; $2 week.

EASTON AV., 4336—1 or 2 furnished or unfurnished rooms; private family.

EASTON AV., 3647—Fur. rooms for 2 gentlemen; steam heat; hot bath.

EASTON AV., 3011—Neatly furnished front parlor; conveniences; for 2 gentlemen; bath, gas, furnace heat; homelike place.

EASTON AV., 3016—Nicely fur. 2d floor front room; all convs.; rent low.

EASTON AV., 4434—Nicely fur. front room; gas, bath, private family; very cheap.

EASTON AV., 2814—Furnished rooms for light housekeeping; all conveniences; $1.50 up.

EASTON AV., 3036—Newly fur. rooms, first-class condition; gas, hot bath, furnace heat; board optional.

EASTON AV., 5331—Large room with closet; modern, nicely furnished, suitable for 2; ladies preferred; private family; $2.

EIGHTEENTH ST., 913 N.—Unfurnished front room; very cheap; 3d floor.

EIGHTEENTH ST., 713 N.—Neatly furnished rooms, reasonable, with light housekeeping or without.

EIGHTEENTH ST., 1103 S.—One nicely furnished front room, with modern conveniences; also congenial gentleman wishes nice roommate.

EIGHTEENTH ST., 2905 S.—Nicely furnished front room, 1 or 2 gents.

EIGHTEENTH ST., 714 S.—4 rooms, 2d floor; $10. Keys first floor.

EIGHTEENTH ST., 718 N.—Nicely fur. connecting rooms; housekeeping; first and second floors; rooms newly papered; single rooms, $1 up.

EIGHTEENTH ST., 2526 S. (Corner Sidney)—Nicely fur., pleasant rooms; bath, gas, reas.

EIGHTH ST., 1018 S.—Large front room, light, furnace heat; all conveniences; bath; handy to three car lines; private family.

EIGHTH ST., 835 S.—Nice large room.

EIGHTH ST., 1028 S.—Neatly furnished hall room, for gentleman; $1 week.

EIGHTH ST., 1028 S.—Neatly fur. room, for gentlemen or light housekeeping; $2 week.

EIGHTH ST., 1036 S. (first floor)—Nicely fur. room; in home of widow; has 1 son.

EIGHTH ST., 1112 S.—Nicely furnished rooms for 1 or 2 gentlemen; all conveniences.

ELEVENTH ST., 404 N.—Newly furnished front rooms.

EUCLID AV., 2632—1 furnished front room, very reasonable; nice grounds.

EUGENIA ST., 2033—Furnished for housekeeping.

EUGENIA ST., 2228—2 or 3 housekeeping rooms; $12; 4 rooms unfurnished, $16.

EVANS AV., 3704—2 nice rooms, with all convs.; no objection to light housekeeping.

EVANS AV., 3609—3 rooms or 2d floor, with bath and closet.

EVANS AV., 4254A—3 nice basement rooms; cheap.

EVANS AV., 4338A—Nicely furnished room, all conveniences; southern exposure; house of widow lady.

EVANS AV., 4465A—Newly furnished rooms; hot bath; steam heat; first-class accommodations; private family.

EVANS AV., 4447—Fur. room; modern conveniences; good board near; reasonable.

EWING AV., 316 N.—Nicely furnished front and back parlors; also other rooms; hot and cold water.

EWING AV., 709 N. (Flat 15)—Nicely fur. rooms, single or en suite; all con.; terms reasonable.

EWING AV., 810 N.—2d-floor, large, bright, steam-heated room; gas; bath; $3 week.

FAIRFAX AV., 4053—2 newly fur. front rooms or for light housekeeping, together or single; 1st floor.

FIFTEENTH ST., 201 S.—Furnished rooms for light housekeeping or sleeping; to respectable parties.

FIFTEENTH ST., 922 N.—Nicely furnished room for light housekeeping or otherwise.

FIFTEENTH ST., 813 N.—Large, completely fur. room, with sink; 2 closets, cook stove and gasoline stove; $2.25.

FINNEY AV., 4061—Nicely fur. rooms for 2 or more gents; also single rooms.

FINNEY AV., 3686—Pleasant rooms; gentlemen or ladies employed; all conveniences; terms; permanent parties.

FINNEY AV., 3670—Suite of lovely furnished rooms for housekeeping and 1 for gentlemen; all conveniences; no children; references.

FINNEY AV., 3688—2d-floor front and adjoining rooms, complete for housekeeping; also single room.

FINNEY AV., 3973—Newly furnished front room; gents or couple.

FINNEY AV., 4052—Nice, clean rooms for gentlemen or couple; private family; home comforts; reasonable.

FINNEY AV., 3806—3 beautiful unfurnished 2d-story rooms, janitor service; references.

FINNEY AV., 4134—Front room for 2 gentlemen; bath, gas stove heat; cheap.

FINNEY AV., 3686—Pleasant rooms; gentlemen or ladies employed; all conveniences; terms to permanent parties.

FINNEY AV., 3831—2d-story front room; bath.

FINNEY AV., 4061—Newly fur. rooms for two or more gentlemen.

FINNEY AV., 4147—2 connecting rooms; first or second floor; gas, bath; on car line.

FINNEY AV., 4477A—Nicely, newly furnished rooms; gas and bath; very reasonable; single or en suite.

FINNEY AV., 3660—Elegantly furnished front rooms and others with furnace heat.

FINNEY AV., 3750—Furnished room, for light housekeeping.

FINNEY AV., [illegible]—Nicely furnished front room for 2 gents; private family.

FINNEY AV., 3730—Newly fur. hall room; furnace heat and bath.

FINNEY AV., 5041—Basement room to nice colored couple; will employ woman; good wages.

FINNEY AV., 3979—Nicely fur. front room; for 1 or 2 gents; so. ex.; no other roomers; reas.

FINNEY AV., 4472A—Fur. or unfur. rooms; bath and hot water; also hall room.

FOLSOM AV., 3853 (Near Grand and Park avs.)—Owner will rent first floor of this modern residence to man and wife; terms reasonable.

FOURTEENTH ST., 2405 N.—1 unfurnished room, on first floor, for ladies employed; suitable for dressmaker also.

FOURTEENTH ST., 922 S.—Nicely newly furnished rooms; everything neat and clean.

FOURTH ST., 20 N.—Nicely fur. room, suitable for 2 gents; rent reas.

FOURTH ST., 802 S. (2d floor)—Nicely fur. front hall room for gentlemen.

FRANKLIN AV., 1431—Nicely furnished front room for housekeeping.

FRANKLIN AV., 2648A—Nice front room; private family; all convs.; call Monday.

FRANKLIN AV., 3022A—Front or back parlor or both, with use of dining room and kitchen in home of widow.

FRANKLIN AV., 3041A—2 newly furnished front rooms; southern exposure; all conveniences found in a modern house, to desirable people.

FRANKLIN AV., 2925—Furnished rooms for housekeeping; 1 at $1.75 per week; bath and laundry.

FRANKLIN AV., 821—Nicely furnished front room for light housekeeping; strictly respectable.

FRANKLIN AV., 1622—Nicely furnished rooms complete for light housekeeping.

FRANKLIN AV., 3033—Front room, southern exposure, suitable for 1 or 2 gentlemen.

FRANKLIN AV., 615—Hall room, $1 per week; side entrance.

FRANKLIN AV., 1314A—4 newly furnished rooms, $1.25.

FRANKLIN AV., 3307—Newly furnished hall room; reasonable.

FRANKLIN AV., 1730—3 rooms, 2d floor; water in kitchen; large yard; rear.

FRANKLIN AV., 1525 (rear)—1 and 2 rooms; good order; $5 and $6. Key at 1525, front.

GAMBLE ST., 2821—Large front room, furnished for housekeeping; also other rooms; all conv.

GAMBLE ST., 2822—Nicely furnished room, with privilege light housekeeping; also nicely furnished basement room.

GARFIELD AV., 4245A—Warm south front; $2 for two; also convenient housekeeping room; very cheap.

GARRISON AV., 932 N.—2 large furnished front rooms, 2d floor; connecting or separate; housekeeping.

GARRISON AV., 724 N.—2 fine furnished rooms; back parlor; 2d-story front; all conveniences.

GARRISON AV., 1711 N.—Large front room fur. or unfurnished; all conveniences; small room.

GARRISON AV., 616 N.—Pleasant room for one or two gentlemen.

GARRISON AV., 412 S.—2 rooms, 2 basements and cellar, stable and wagon shed; $11.

GARRISON AV., 1321 N.—Nice large front rooms; gas, bath and nice furniture.

GARRISON AV., 1349 N.—Rooms in private family; hot bath, gas, furnace heat; gents, ladies or couple.

GARRISON AV., 15 N.—Neatly furnished rooms; for gentlemen; all conveniences; private family.

GOODFELLOW AV., 948A—2 furnished rooms.

GRAND AV., 1302 N.—Cor. Page; large unfurnished front room; bath; for housekeeping; $6 per month.

GRAND AV., 1901 N.—Furnished and unfurnished rooms for light housekeeping.

GRAND AV., 2 N.—Elegantly fur. front room; for gentlemen; all conveniences; small family.

GRAND AV., 2004 E.—Opposite water tower; rooms; also room for light housekeeping.

GRAND AV., 3636 S.—By a lone widow, 1 or 2 rooms; fur. or unfur.; to a widow or couple of young ladies employed during day.

GRATIOT ST., 1716—One large front room, furnished, for 2 gentlemen; bath and gas; also hall room.

GRATTAN ST., 1006—Fur. room for 2 gents; separate beds; $1 each; bath; convs.

HENRIETTA ST., 2707—Nicely fur. 2d floor front room; 2 gents; very reasonable.

HENRIETTA ST., 2858—Neatly fur. front room, with alcove; all conveniences.

HICKORY ST., 1814—One furnished room; gas and bath; rent reasonable.

HICKORY ST., 610—Furnished front rooms, housekeeping or men; with bath; 2d floor.

HICKORY ST., 802—Comfortably furnished room on corner; housekeeping; all conveniences.

HICKORY ST., 1042—Cor. 11th; One furnished room for two gentlemen in private family; bath; near cars.

HODIAMONT AV., 1337—3 rooms, newly furnished; no children.

HOWARD ST., 2334—Furnished room.

JEFFERSON AV., 3727 S.—1 or 2 rooms, 3d floor.

JEFFERSON AV., 3741 S.—Furnished front room.

JEFFERSON AV., 3416A S.—Widow has newly furnished room for rent in 2d-floor flat, with or without breakfast; call Sunday; cars pass door.

KENNETT PL., 1813—Desirable second-floor room with cook stove; very cheap.

KENSINGTON AV., 5102—Large southern room; furnace heat, filtered bath; reasonable.

KING'S HIGHWAY, 846 N.—Handsomely fur. room, with or without board; all new; pri. fam.

LACLEDE AV., 2949—Nicely fur. room; suitable for 2 gents or ladies; very reasonable.

LACLEDE AV., 3627—Nicely furnished, well-heated front room; gas and bath.

LACLEDE AV., 3081—2 connecting rooms, furnished for light housekeeping; large cook range, gas and bath.

LACLEDE AV., 3436—Neatly furnished 3d story front; housekeeping if desired.

LACLEDE AV., 3229—Unfurnished room; all conveniences.

LACLEDE AV., 3008—2 unfurnished rooms; with bath, hot and cold water, gas; reasonable.

LACLEDE AV., 3420—Neatly furnished front and other rooms; all conveniences.

LACLEDE AV., 3137—Four unfurnished rooms; hot bath; gas.

LACLEDE AV., 3414—2d and 3d floor, single or en suite, for light housekeeping; no children.

LACLEDE AV., 3455—Nicely fur. room and other rooms; bath and gas; all conveniences.

LACLEDE AV., 3821—Fur. room for light housekeeping; $1.50 per week.

LACLEDE AV., 3455—Fur. rooms for light housekeeping; bath; large closets; all conveniences.

LACLEDE AV., 3720—Elegantly furnished rooms every convenience; private family.

LAFAYETTE AV., 2736—2 newly furnished 2d-story rooms; furnace, hot and cold water; private family of three.

LAFAYETTE AV., 2620—2 large well furnished connecting rooms, complete light housekeeping; $3 week.

LAFAYETTE AV., 2632—1 large furnished room; 2 gents or 2 ladies; with fire.

LA SALLE ST., 1905—Furnished room, bath and furnace heat; private family.

LA SALLE ST., 2811—Furnished front room.

LA SALLE ST., 1823—Bet. Chouteau and Hickory and 18th and Mississippi; furnished or unfurnished rooms.

LA SALLE ST., 1813—2 nice large rooms, second floor front; bath and laundry.

LA SALLE ST., 3401—Nicely furnished room for gentlemen.

LAUREL AV., 954—Near Goodfellow and Maple; 4 large unfurnished rooms; heat, gas; desirable; reference.

LAWTON AV., 3119—Rooms for housekeeping, second floor.

LAWTON AV., 3422—Neatly fur. rooms for gents; single or en suite; with hot water bath.

LAWTON AV., 3428—Neatly furnished rooms; all conveniences.

LAWTON AV., 3323—Nice 1st and 2d floor front rooms; also other rooms; bath, gas and heat.

LAWTON AV., 3039—Front and connecting rooms, completely furnished for housekeeping.

LAWTON AV., 3016—3 nice furnished rooms.

LAWTON AV., 3319—5-room flat; newly papered and furnished; all modern convs.; rent single or en suite; light housekeeping; 1½ blocks from World's Fair car.

LAWTON AV., 3507—Large front room, well furnished; hot bath; gas; suitable for 3 men; also 1 small room.

LAWTON AV., 2733—Lovely parlor; use of piano; also rooms for light housekeeping; large closet to cook in; bath, laundry.

LAWTON AV., [illegible]—Connecting front rooms for housekeeping; first floor; no children.

LAWTON AV., 3306—2 newly furnished connecting front rooms; 2d floor; light housekeeping; private family.

LAWTON AV., 3134—Furnished housekeeping rooms, all conveniences; $2 week up; hot water.

LAWTON AV., 2710—One unfurnished 3d-floor front room.

LAWTON AV., 2731—Newly furnished first or second-story front; bath, gas, furnace heat.

LAWTON AV., 3010—Front parlor, first floor; pleasant room, second floor; nicely furnished; all conveniences; privileges of light housekeeping; very reasonable.

LEFFINGWELL AV., 1314 N.—Small bedroom, $1 week; private family; bath.

LEFFINGWELL AV., 2623 N.—2d floor rooms, furnished or unfurnished; hot bath; private.

LEFFINGWELL AV., 305 N.—Neatly furnished room, 2d floor; all convs.

LEONARD AV., 618 N.—Nice furnished 2d floor front room; gas, hot bath, furnace.

LEONARD AV., 1028—2 unfurnished rooms, 2d floor.

LEONARD AV., 1420 N.—Nicely furnished front room; all conveniences; private family.

LINDELL AV., 3557—Nicely furnished 2d-floor front; all conveniences; reasonable.

LINDELL AV., 3519—2 newly fur. rooms; one front, unfurnished; private family; all conv.

LINDELL BL., 3571—Nicely furnished 2d-story front room, with small kitchen; so. exp.

LINDELL BL., 3509—2d-story front room unfurnished; 2 south windows.

LINDELL AV., 3525—2 or 3 rooms, furnished for housekeeping; with range.

LOCUST ST., 2804—Front parlor, 1st floor; elegantly furnished; every convenience; reasonable.

LOCUST ST., 2612—Nice sunny room, suitable for two gentlemen; modern conveniences.

LOCUST ST., 2706A—Nicely furnished room light housekeeping; also hall room; $1.25 and $2 per week; call today or after 4.

LOCUST ST., 3146—Nicely furnished rooms, very reasonable; all modern conveniences.

LOCUST ST., 811—Clean rooms for gentlemen; electric light; good bath; heat.

LOCUST ST., 1118—Furnished rooms for gentlemen only.

LOCUST ST., 2702—Second-story front and back parlor for light housekeeping; small room $1.50.

LOCUST ST., 2311—Fur. room; light housekeeping; southern exposure; large room; water in room.

LOCUST ST., 2632—Front parlor; hot and cold bath; furnace heat.

LOCUST ST., 2824—Very desirable well furnished rooms; heat, gas, bath.

LUCAS AV., 3308—Newly and nicely furnished room; hot water, gas, bath; all conveniences.

LUCAS AV., 2940A—1 nicely furnished front room; steam heat; gentlemen preferred.

LUCAS AV., 2921—1 or 2 neatly furnished rooms, for housekeeping; southern exposure.

LUCAS AV., 3020—2 connecting rooms, completely furnished for light housekeeping; all conv.

LUCAS AV., 2713—3 furnished rooms, 1st floor; gas and coal ranges; bath; piano; terms reas.

LUCAS AV., 2804—Nicely furnished rooms, 2d floor; gas, bath; private family.

LUCKY ST., 4421 (One block north of Easton)—2 rooms, furnished or unfurnished.

LUCAS AV., 2901—2 bright south front unfurnished rooms. Mrs. M. Davis, room No. 7.

LUCAS AV., 3038—2 connecting 2d floor front rooms; for housekeeping; to a quiet couple; private family.

LUCAS AV., 3229—Good room for light housekeeping; corner house.

LUCAS AV., 3229—Unfurnished room; corner house.

LUCAS AV., 3220—Front room, suitable for doctor or dressmaker; corner house.

LUCAS AV., 3230—Light, cheerful room, 2d floor; corner house; all conveniences.

LUCAS AV., 3102—2 connecting fur. rooms, southern exposure; hot bath; all conv.; private fam.

LUCAS AV., 3034—Fur. rooms, heat, hot bath, suitable for one or two persons.

LUCAS AV., 3430—Nicely fur. front and other rooms for gentlemen or couples; also single room.

LUCAS AV., 3306—2d-story front room, newly furnished, for gents or couple.

LUCKY ST., 4136—Large 2d floor front room, furnished for light house keeping; $2.25 week.

M'PHERSON AV., 3947A—Large, light south room; steam heat; hot bath; pri. fam.

M'MILLAN AV., 4600—Furnished flat; 5 rooms and bath; complete for housekeeping; janitor service; low rent. Apply on premises.

M'NAIR AV., 2709—3 rooms and large basement, $14.

MAFFITT AV., 4051—Nicely furnished front room suitable for 2 gents.

MAPLE AV., 5043—Fur. or unfur., near World's Fair grounds.

MARYLAND AV., 4353A—2 furnished rooms, single or en suite; small family of adults; steam heat; hot filtered bath; gentlemen.

MARYLAND AV., 4388—Nicely furnished front or back rooms; furnace heat and hot bath.

MINNESOTA AV., 2321—Half a house; large yard; all modern conveniences.

MISSISSIPPI AV., 1211—3 nicely furnished rooms for light housekeeping; very desirable; strictly private.

MISSISSIPPI AV., 1725—Nicely fur. rooms; gent or housekeeping; reas.; vicinity of Lafayette av.

MISSISSIPPI AV., 1442—Large, elegant room; bath, gas and furnace; private family; only $8 month to good, permanent tenants.

MISSISSIPPI AV., 1217—2 connecting rooms, furnished complete for housekeeping; also room for 1 or 2 gentlemen.

MISSOURI AV., 1743—2 rooms and kitchen, also basement room and kitchen.

MONTROSE AV., 1416—2 large rooms, $6.50.

MORGAN ST., 3046—2 front rooms; modern convs.; with or without board; southern ex.

MORGAN ST., 3134—Large alcove front room; special rate for 3 or 4 gentlemen.

MORGAN ST., 3311—2 unfurnished rooms; hot bath, 3d floor; $5 month for 2.

MORGAN ST., 2900—Furnished room, 1st floor; hot and cold bath, gas.

MORGAN ST., 2847—Front parlor; steam heat, hot and cold bath; reasonable.

MORGAN ST., 2741—2 connecting unfurnished rooms, bath, laundry; all conveniences; no children wanted; reasonable.

MORGAN ST., 2730—Neatly furnished rooms, for gentlemen or couples; first-class accommodations.

MORGAN ST., 417—Rooms, 15c to 50c per day; $1 to $3 per week.

MORGAN ST., 3136—Elegant front parlor, desirable for gents, couple or physician; also cosy small room.

MORGAN ST., 2809—Large second-story front room, furnished, complete, for housekeeping; all conveniences.

MORGAN ST., 3930—Elegantly fur. rooms, single or en suite; steam heat; all convs.; 1st-class cafe in connection.

MORGAN ST., 3812—2d floor; 2 large rooms and water; nice porch; for adults.

MORGAN ST., 2735—Beautiful front connecting housekeeping rooms; well furnished; modern conveniences; private family; reference.

MORGAN ST., 1621—Front rooms, newly furnished; bath, furnace heat; gents or couple; strictly private.

MORGAN ST., 2825—Steam heat; hot and cold water; gas; $2 to $4 week. Mrs. Jackson.

MORGAN ST., 4114—Nicely furnished 2d-story front with alcove; good table.

MORGAN ST., 1783—Two connecting rooms, for light housekeeping; also small room.

MORGAN ST., 2838—Nicely fur. 2d-floor front room; completely fur. for housekeeping; one small room for lady employed; very reasonable.

MORGAN ST., 3111A—Pleasant furnished 3d-story front room, cheap; suitable for one or two gents.

MORGAN ST., 2737—Nicely fur. connecting rooms for light housekeeping; plenty of light and every convenience; terms reasonable.

MORGAN ST., 4144—Nicely furnished room, 1 or 2 gents; private family; reasonable.

MORGAN ST., 1804—Furnished room for gents or light housekeeping.

MORGAN ST., 3316—Newly furnished room for 1 or 2 gentlemen; every conv.; no other roomers.

MORGAN ST., 3301—Nicely furnished front rooms, for gentlemen; furnace heat.

MORGAN ST., 2907—Large second-floor front room for two gents; hot bath; furnace heat.

MORGAN ST., 1921—Neatly fur. room, front and back parlors.

MORGAN ST., 1235—Rooms for ladies, gents or couple; day or week; steam heat.

MORGAN ST., 4257—Nicely fur. rooms; couple or gents.

MORGAN ST., 2737—Nicely fur. connecting rooms for light housekeeping; plenty of light and every convenience; terms reasonable.

MORGAN ST., 3312—Rooms furnished or unfurnished.

MORGAN ST., 1681—Two connecting furnished rooms for housekeeping; every convenience; $3 week; second floor.

MORGAN ST., 902—Nicely furnished rooms, for gentlemen or couple; strictly respectable, new and clean.

MORGAN ST., 3322—Nicely fur. rooms; furnace heat, gas, hot bath and telephone; nice neighborhood; convenient to cars.

NATURAL BRIDGE RD., 3927—Large basement, 25x30; water, gas; good floor; plenty of light; will arrange to suit desirable tenant.

NEBRASKA AV., 3930—3 rooms; 1st floor.

NEBRASKA AV., 3544—3 rooms; $7.50.

NINETEENTH ST., 925 N.—Nicely furnished front rooms, one or two gents.

NINETEENTH ST., 921 N.—Large second story front room; for 2 or 3 gentlemen.

NORTH MARKET ST., 4273A—2 nice rooms with bath, hot water and gas.

NORTH MARKET ST., 4227A—2 sunny basement rooms; water in kitchen; $6.50 month.

NORTH MARKET ST., 1223—Neatly fur. room for 2 gentlemen; reasonable.

NORTH MARKET ST., 3192A—Nicely furnished room and bath; private fam.; no other roomers.

O'FALLON ST., 2114—1 unfurnished front room, 2d floor.

OHIO AV., 1645—Front room, furnished for light housekeeping; terms $7 month.

O'FALLON ST., 1811A—3d floor; 2 unfurnished rooms for light housekeeping; water in kitchen.

O'FALLON ST., 1811A—Large 2d-story front room suitable for gentleman or couple; private family.

O'FALLON ST., 1904—Nicely furnished room, cheap.

OLIVE ST., 1218A—3 rooms, fully furnished, for housekeeping to man and wife without family; references.

OLIVE ST., 4220A—2 fur. connecting rooms, suitable for housekeeping if desired.

OLIVE ST., 4215—Well fur. southern exposed front room; private family.

OLIVE ST., 3229—Newly furnished rooms; 2 unfurnished rooms; all conveniences; reasonable.

OLIVE ST., 2105—Nicely furnished room; 1st floor; gas, hot bath.

OLIVE ST., 3734—Steam-heated, nicely furnished, comfortable room; filtered bath; $2.50 week; refs.

OLIVE ST., 3045—Two furnished rooms for light housekeeping; southern exposure.

OLIVE ST., 3212—Nicely furnished single or connecting parlor; first floor; other rooms.

OLIVE ST., 3715—Well furnished room; strictly first-class in all appointments.

OLIVE ST., 2827—Two furnished rooms, on second floor; very reasonable.

OLIVE ST., 3656—Furnished 2d front room with private family; reasonable.

OLIVE ST., 4306—Well furnished room; steam heat; excellent bath; gentlemen only.

OLIVE ST., 4138—Fur. large front room, $10 month; will rent for light housekeeping.

OLIVE ST., 3520—Nicely fur. front room on 3d floor.

OLIVE ST., 3717—2d-floor, east flat; large front room; steam heat; gas; electric light; hot water; porcelain tub; also small room.

OLIVE ST., 3524—3 furnished rooms, for light housekeeping; hot bath.

OLIVE ST., 1218A—Very nicely furnished front room, for gent.

OLIVE ST., 1402—Second-story front room, elegantly furnished.

OLIVE ST., 2637—Fur. room for gents or housekeeping.

OLIVE ST., 4002A—2 front rooms neatly furnished for light housekeeping; hot and cold bath.

OLIVE ST., 1316-18-20—Newly, elegantly furnished rooms; hot baths; filters; Welsbach lights.

OLIVE ST., 1615—Nicely furnished room for light housekeeping and roomers; $1 per week.

OLIVE ST., 3509—1st-floor front room, suitable for 2 gents; also 3d-floor front room, suitable for 2 gents.

OLIVE ST., 3432—Nice furnished front room; 2d floor; light and bath.

OLIVE ST., 2823—Large beautiful room, southern exposure; quiet, respectable place.

OLIVE ST., 4048A—Furnished rooms, with all conveniences.

OLIVE ST., 2305—Nice rooms for 2 gentlemen; also light housekeeping.

OLIVE ST., 3648—Large front room; gas, bath, plenty of heat, clean, good neighborhood; reas.

OLIVE ST., 3140—1st floor front and back parlor; neatly furnished; all conveniences; separate or en suite; reasonable.

OLIVE ST., 2830—Large 3d-floor front room complete for light housekeeping; also other desirable rooms; reasonable.

OLIVE ST., 1606—Nicely furnished 2d-story front and other rooms; gentlemen or family.

OLIVE ST., 4139—Rooms furnished or unfurnished; 3 connecting rooms for light housekeeping; also other rooms.

OLIVE ST., 3601A—Opposite east Spring av.; nicely furnished room, heat, gas, hot bath and every convenience; terms reasonable; private family of two; references.

OLIVE ST., 2630—2 nicely fur. rooms and kitchen; suitable for light housekeeping; private family.

OLIVE ST., 2645—2 connecting fur. rooms, for housekeeping; private family; cheap.

OLIVE ST., 1802—2 nicely furnished rooms; near Union Station.

OLIVE ST., 1811—Nicely furnished rooms.

OLIVE ST., 2903—2 nice rooms for light housekeeping; range in kitchen; hot water.

OLIVE ST., 3006—Neatly furnished front room; housekeeping; $2 week; also hall room.

OLIVE ST., 3023—One large front room; one small room; gas, hot and cold water, bath.

OLIVE ST., 3620—Nicely furnished back parlor; also other rooms; southern ex.; hot bath.

OLIVE ST., 3524—Furnished front connecting rooms; light housekeeping; $3 per week; hot bath.

OLIVE ST., 3721—Nicely furnished front rooms; also parlors; gas, bath, furnace heat.

OLIVE ST., 1625—Large room, 1st floor, complete for housekeeping; also hall room.

OLIVE ST., 1600—Furnished room for light housekeeping.

OLIVE ST., 3012—Nicely furnished 2d-story front room; also other room; bath, gas.

OLIVE ST., 2736—Clean, well furnished 2d floor rooms; hot bath; $1.25, $2, $2.50.

OLIVE ST., 2041—Elegantly furnished 2d-story furnished room, bedroom and kitchen; gas, bath.

OLIVE ST., 2321—Nicely furnished room for gents or couple; reasonable.

OLIVE ST., 2937A—Connecting housekeeping rooms, second floor, upstairs, over real estate office.

OLIVE ST., 3109—Nicely furnished front rooms, single or en suite; furnace heat; hot bath; gas.

OLIVE ST., 3748—Well fur. room; steam heat; hot bath; no children; private.

OREGON AV., 2130A—Compton Heights; furnished room, for two gents; 1st-class; references.

PAGE BL., 4076—Fur. room; bath, gas, heat; family of 2 adults; no other roomers.

PAGE BL., 3516—Furnished or unfurnished rooms, furnace heat; all modern conveniences.

PAGE BL., 3511—Nicely fur. 2d story front room; gas, bath, hot and cold water; all conveniences.

PAGE AV., 3617—2d floor, 3 fine rooms and bath.

PAGE AV., 3941—Nicely furnished room; private family; all conveniences; reasonable.

PAGE BL., 5135—Large fur. front room; heat, light; modern convs.; private fam.; refs. ex.

PAPIN ST., 1432—2 or 3 nicely furnished rooms; light housekeeping; no children.

PAPIN ST., 1854—Corner 17th; neatly furnished hall room; gents or ladies employed; $1 week.

PARK AV., 1803A—Elegantly furnished front room; so. ex.; for 1 or 2 gentlemen.

PARK AV., 1214—Nicely furnished front rooms; $2 per week.

PARK AV., 1933—Newly fur. front rooms; so. ex.; inlaid floor; porcelain bath; $1.75 weekly; fine neighborhood; 2 minutes to postoffice.

PARK AV., 1211—Nicely furnished front room; southern exposure; private family; 2 gents; reas.

PENDLETON AV., 1014 N.—Newly furnished front room, for gentlemen; all conveniences; near car lines.

PINE ST., 2902—Furnished room, for gentlemen or light housekeeping; hot bath.

PINE ST., 2910—Large 2d story front; also other room; private family; modern conveniences.

PINE ST., 2931—Nice 3d story room; gentlemen or light housekeeping.

PINE ST., 3002—Pleasant, cheerful, clean rooms; hot and cold bath; all conveniences; reasonable.

PINE ST., 2814—Neatly furnished front room, 2d floor; housekeeping; heat, gas, hot bath.

PINE ST., 822—Unfur. room, 2d floor, for gentlemen only. Inquire janitor, room 5.

PINE ST., 3312—1 large and small furnished front room to couple or gentlemen.

PINE ST., 2330—Nicely furnished or unfurnished rooms; bath and gas; ladies or gents.

PINE ST., 3322—Fur. front rooms, 2d story; housekeeping.

PINE ST., 2814—Neatly furnished front and connecting rooms, 2d floor, for housekeeping; heat, gas.

PINE ST., 2820—Nicely fur. southern exposed room; splendid location; furnace heat; terms moderate.

PINE ST., 3107—Elegant front room, housekeeping allowed; use of parlor; refined couple wanted.

PINE ST., 822—Neatly furnished rooms, $1.75 up; also rooms, 50c per day.

PINE ST., 3225—Furnished room, for 1 or 2 gentlemen; all conveniences.

PINE ST., 2700—Single hall room, second floor.

PINE ST., 2108—Rooms for ladies, gents or couple, day or week.

PINE ST., 2628—Unfurnished rooms; 3 rooms; together or single.

PINE ST., 2638—Furnished rooms to couples or light housekeeping.

PINE ST., 800—Large, handsomely furnished connecting rooms, suitable for two gentlemen.

PINE ST., 3138—Furnished 2d-story front room; modern conveniences; private family; own home.

PINE ST., 2340—Furnished rooms, for gents and housekeeping; clean; also 2 basement rooms.

PINE ST., 3009—2d-story front, nicely fur.; gas, bath, furnace; another room; $12; gents.

RIDGE AV., 6130—3 large rooms, near World's Fair. Inquire 4219 West Belle pl.

ROOM—1 large front room; so. ex.; all convs.; small family; convenient to 2 lines of cars; own our own home; Russell av. Ad. A 200, P.-D.

ROOM—For quiet, refined couple; by the day only; home of a widow. Ad. B 121, Post-Dis.

ROOM—Middle-aged gentleman can secure room in home of widow living in small flat. Ad. B 155, Post-Dispatch.

ROOM—Furnished room, Delmar av., between Newstead and Pendleton; all conveniences. Ad. B 179, Post-Dispatch.

ROOM—Neatly furnished room. Apply 1800 Arsenal.

ROOMS—Nicely furnished front and hall rooms, suitable for doctor or dentist; on Easton, west of Garrison; no other roomers. Ad. B 141, P.-D.

ROOM—Lady has well furnished front room; one or two refined gentlemen; no other roomers; privileges. Ad. B 183, Post-Dispatch.

ROOMS—2 unfur. rooms; good neighborhood; first floor. Ad. B 184, Post-Dispatch.

ROOMS—Cabanne district; near Union; elegantly furnished 2d story front room; electric, telephone; private family; breakfast if desired. Ad. C 67, Post-Dispatch.

ROOM—Nicely furnished front room, convenient to 2 car lines, in home of widow; no other roomers; heat and light, $2.50 per week. Ad. C 107, Post-Dispatch.

ROOM—On Olive, west of Grand; 2d floor; conveniences; private; adults. D 185, Post-Dispatch.

ROOM—Nicely furnished room; Euclid and Suburban track. Inquire in tailor shop.

ROOMS—Lovely suite of rooms on Page bl. for couple or will rent single to gentlemen; private family of 2; Page or Taylor car. Ad. B 59, P.-D.

ROOMS—2 nicely furnished rooms for gentlemen only; private family; refs. ex. B 75, P.-D.

ROOM—Lady, alone, east of Grand, on quiet street, will rent room to couple or ladies. Ad. D 177, Post-Dispatch.

ROOM—1 nice, large furnished room; or for light housekeeping. Apply 830 S. 6th st.

ROOMS—2 rooms, suitable for doctor's or dentist's office; above drug store, corner Finney and Vandeventer avs.

ROOM—Newly furnished large room for light housekeeping. Ad. D 2, Post-Dispatch.

ROOM—1 or 2 gentlemen; 2d floor front; reference; telephone, D 2045. Ad. D 92, Post-Dis.

ROOMS—Lady with nicely fur. flat of 5 rooms, furnace, porcelain bath, will rent to club of men or rent to couple without children; refs. Ad. C 164, Post-Dispatch.

ROOM—Desirable 2d-floor front room, furnished; all conveniences. Cor. Garrison and Dayton.

ROOM—Neatly fur. room; steam heat and hot baths; with small private family; suitable for 1 or 2 gents. Ad. E 38, Post-Dispatch.

ROOMS—Lady having lovely furnished house near Odeon would rent either first or second floor to responsible party for housekeeping at low rent; no children; refs. Ad. A 31, Post-Dispatch.

ROOMS—Nicely furnished rooms to young men in family of two; West End; refs. D 105, P.-D.

RUSSELL AV., 2706—Nicely furnished rooms, in private family; references if desired; convenient to 2 car lines.

RUTGER ST., 929—Neatly furnished room, in private family; $1.25 a week.

RUTGER ST., 1826—2 connecting rooms for housekeeping; private family.

RUTGER ST., 1016—Large furnished back parlor, 1st floor; 1 or 2 gentlemen.

ST. ANGE AV., 1118—Nicely furnished room; heat, gas, bath; terms to permanent parties.

ST. ANGE AV., 1301—Nicely furnished rooms for light housekeeping, if desired.

ST. ANGE AV., 1103—2 rooms, furnished for housekeeping, $2; also rooms for gents.

ST. ANGE AV., 1204—Newly furnished room; light housekeeping; 2d floor.

ST. LOUIS AV., 4414—3 large rooms; newly papered.

ST. VINCENT AV., 2727A—Nicely fur. room for 1 or 2 gents; bath and gas.

ST. VINCENT AV., 3012—2 nicely fur. rooms for light housekeeping or gents; hot and cold bath.

SARAH ST., 1437 N.—Furnished or unfurnished front rooms.

SARAH ST., 1212 N.—Nicely fur. rooms; convenient to 3 car lines.

SCOTT AV., 2324—Furnished room, 2d floor front.

SEVENTEENTH AND WASH STS., S. E. CORNER—Nicely furnished room, second floor; reas.

SEVENTH ST., 2815 S.—Nice furnished room, 2 gents or ladies.

SHENANDOAH AV., 3967A—Private family will rent nicely fur. back parlor to one or two young ladies employed; furnace heat, porcelain bath, hot water; nice home; desirable parties; Compton and Park av. cars.

SHENANDOAH AV., 4058—Newly furnished front and back parlor; single or en suite; all conveniences; no other roomers.

SHERIDAN AV., 3112—New nicely furnished front room; housekeeping; with owner.

SIDNEY ST., 1909—Nicely furnished room in private family; bath and all convs.; good home.

SIDNEY ST., 2108—4 rooms, 2d floor; 2 nicely furnished attic rooms and laundry, $17. Keys at 2713 McNair.

SINGLETON ST., 1723—3 nice rooms, 2d floor.

SIXTH ST., 1401 N.—Front or back furnished rooms; housekeeping or gents; $1 and up.

SIXTEENTH ST., 1214 S. (Grattan)—Neatly fur. room; bath; suitable 2 men or light housekeeping; $2; small room, $1.

SIXTEENTH ST., 114 S.—Rooms; furnished for housekeeping; $1.50 and $2 week.

SIXTH ST., 910-912 N. (upstairs)—2 large newly furnished front rooms at reasonable rates.

SIXTH ST., 114 N.—Suite of 2 or 3 front rooms; 2d floor; offices or light manufacturing; low rent.

SPENCER PL., 6300—Nice 4-room flat; also 2 nice front rooms; near Suburban power house.

SPRING AV., 1210 N.—2 large connecting unfurnished front rooms, 3d floor; furnace heat.

SPRING AV., 1921 N.—3 rooms; all conveniences.

SUBURBAN AV., 6407—2 unfurnished connecting rooms, 1st floor; couple without children.

TAMM AV., 1547—One furnished front room.

TAYLOR AV., 304 N.—1 nicely furnished front room; 2d floor.

TAYLOR AV., 1904 N.—Elegant furnished front room for men; heat furnished; no other roomers; only neat, sober men need apply.

TAYLOR AV., 1215 N.—Newly furnished room; hot bath, furnace heated; all conveniences; gents; nice couple.

TENTH ST., 109 N.—Second-floor front; also other rooms for light housekeeping; part board; all conveniences; reasonable.

TENTH ST., 802 N.—Furnished rooms, for gents or housekeeping, at $1.25 and up.

THERESA AV., 517—Furnished front parlor; steam heat.

THERESA AV., 313 N.—Nicely furnished front or back parlor, with kitchen, for housekeeping.

THERESA AV., 521 N.—Small, neatly fur. room; very cheap.

THERESA AV., 523 N.—Nicely fur. back parlor; one 2d floor; all conveniences; $2 week.

THERESA AV., 520 N.—Comfortable front parlor, furnished; also 2 3d-floor rooms, unfurnished.

THOMAS ST., 3044—Neatly furnished room, bath and all convs.

THOMAS ST., 1916—Nice large unfurnished room; convenient to cars.

THOMAS ST., 2058—Nicely furnished room, for 2 gentlemen; hot and cold bath; [illegible]

THOMAS ST., 2962—Large furnished or unfurnished room; gas, hot and cold water, bath.

TWELFTH ST., 126 S.—Furnished room, reasonable; gents or light housekeeping.

TWENTY-SECOND ST., 1122 N.—Nicely furnished 2d-story front room; private family.

TWENTY-THIRD ST., 921 N.—Between Franklin and Wash; furnished room.

VANDEVENTER AV., 509 N.—Neatly furnished front room for one or two gents.

VANDEVENTER AV., 1045A N.—Near Finney—2 rooms, furnished, in up-to-date flat, for light housekeeping; steam heat, electric light, bath, gas; convenient to all cars; no children; reas.

VERNON AV., 2[illegible]—2 beautifully furnished front rooms, southern exposure; first-class service; private family; telephone; no other boarders. Ad. C 28, Post-Dispatch.

VICTOR ST., 2038—6 rooms, bath and stable. Inquire 2113 Sidney st.

VISTA AV., 3205—3 large rooms, upstairs, newly papered, in good repair; $9; open.

VINE ST., 308 and 310—Rooms; two blocks south of Washington av.; quiet neighborhood.

WALNUT ST., 2600—Nicely furnished front room; bath; also large hall room; southern exposure; cheap.

WALNUT ST., 2322—Unfurnished room for lady or couple; use of bath and laundry.

WASH ST., 2020, REAR—1 large room, unfurnished.

WASH ST., 1608—Pleasant rooms; nicely fur.; light housekeeping permitted.

WASH ST., 1611—Large room, fur. for housekeeping; with cooking stove.

WASH ST., 2620—Rooms furnished or unfurnished.

WASH ST., 1913—Connecting room, light housekeeping; cook stove; also hall room with bed.

WASH ST., 1804—Nicely furnished parlor for young man or couple; all conveniences.

WASH ST., 1808—Room for light housekeeping.

WASH ST., 1724—Nicely fur. rooms, suitable for one or two gentlemen.

WASH ST., 2624—Neatly furnished room for 1 or 2 gents.

WASHINGTON AV., 3512—Beautiful rooms, nicely furnished; private bath; modern; other rooms.

WASHINGTON AV., 3832—Nicely furnished rooms for light housekeeping.

WASHINGTON AV., 3140—Nicely furnished rooms, so. exp.; furnace heat; bath; all conv.

WASHINGTON AV., 1635—2d floor front room for couple for light housekeeping.

WASHINGTON AV., 2826—Good class, furnished rooms; no kind of amusement or music.

WASHINGTON AV., 2708—Nicely furnished rooms with hot bath and gas; reasonable.

WASHINGTON AV., 1722—Neatly fur. front room, with furnace heat, gas, bath; for 1 or 2 gents.

WASHINGTON AV., 2809—Nicely furnished room.

WASHINGTON AV., 3229—Nicely fur. 2d-story room, hot bath, gas and modern convs.

WASHINGTON AV., 1721—Nicely fur. rooms; hot bath; steam heat.

WASHINGTON AV., 2648—Parlors; 2d story front; reasonable to gentlemen.

WASHINGTON AV., 2901—Handsomely furnished 2d-story front room; all conveniences; splendid location.

WASHINGTON AV., 3305—Nice, clean, 2d-floor room, housekeeping, $2.50; others, $2; hot bath.

WASHINGTON AV., 3804—4 small and rooms; southern exposure; gas stove.

WASHINGTON AV., 3709—Large front room, furnished complete for light housekeeping; $3 weekly.

WASHINGTON AV., 1516—Neatly fur. front parlor; also 3d-floor room; bath.

WASHINGTON AV., 2641—1 large front room; hot bath; all conveniences; also hall room.

WASHINGTON AV., 3083—Nicely fur. rooms; all modern conveniences; southern exposure.

WASHINGTON AV., 3048—Nicely fur. 2d-story front, suitable for 3; also back room; $4 week.

WASHINGTON AV., 3328—2d floor front; smaller room, moderate; permanent; single room, [illegible]

WASHINGTON AV., 4147—Nicely furnished room, for 1 or 2 gents; in refined private family.

WASHINGTON AV., 1301—Well furnished rooms; room with cook stove.

WASHINGTON AV., 1603—Connecting rooms, for light housekeeping, $3; basement room, $1.50.

WASHINGTON AV., 1506—Back parlor, for housekeeping, $2.50; hall room, $1.50 per week.

WASHINGTON AV., 1833—Opposite 14th st.; 1st-class single and double front rooms; baths; refined owner's premises; reasonable; gentlemen; references.

WASHINGTON AV., 2915—2d floor, for front room; southern exposure; private family; gents.

WASHINGTON AV., 2630—2d floor front and connecting rooms; single or en suite; also other rooms; completely furnished for housekeeping; terms reasonable.

WASHINGTON AV., 2207—Newly furnished rooms; furnace heat, hot bath, gas.

WELLS AV., 3322—3 rooms; also gas fixtures, gas range, hot bath; convenient to Easton, Suburban and Page cars.

WEST BELLE PL., 4000—Several large cheerful rooms, en suite or single; southern exposure; newly furnished.

WEST BELLE PL., 4120—2 elegant southern rooms; modern conveniences; good meals; terms reasonable.

WEST BELLE PL., 4441—Nicely furnished front room; southern exposure.

WEST END PL., 306—Off Olive, between 38th and Grand; furnished room; no other roomers.

WHITTIER ST., 1700—Elegantly furnished front room, also rooms for light housekeeping; bath; reasonable.

WINDSOR PL., 3735—Second-story front; so. ex.; private family; for one or two gentlemen.

WINDSOR PL., 3855—Large unfur. 2d story front room; large alcove; 2 closets; hot bath; moderate; references.

WINDSOR PL., 3639—Neat, clean, newly furnished 2d floor room; small private family; no other roomers; references. Call Sunday or evenings; one block from High School.

FURNITURE—For sale, 4 nicely furnished rooms, $125. 1314A Franklin av.

ROOMS WITH BOARD.
14 Words or Less, 10 Cents.

ACCOMAC ST., 2854—Elegant front room with board in Compton Heights; all modern convs.

BARRETT ST., 3521—Furnished room; with or without board.

BELL AV., 3200—Large 2d-story front unfurnished room; lady employed preferred.

BOARD—Very desirable room; 2 or 3; 1st-class board; modern convs.; 2 gents or couple. Ad. E 40, Post-Dispatch.

BOARD AND ROOM—$4 week; widow's home; west of Grand on Olive; own my property. B [illegible], P.-D.

BOARDING—Wanted, child to board. Call today 5854 [illegible] av.

BOARDING—West End; private family; exceptionally attractive rooms; excellent table; for couple or two gentlemen; refs. [illegible] Ad. A 166, Post-Dispatch.

BOARDING—Nicely fur. front room, with board; strictly private West End family; single gentleman. Ad. B 132, Post-Dispatch.

BOARDING—In a quiet, private home, a large, warm, very light room, with excellent board; all conveniences; furnace heat, bath and electric light; no small children; rooms furnished or unfurnished; convenient to Olive and Vandeventer car lines, on Maryland av. Ad. A 9, Post-Dispatch.

BOARD AND ROOM—A party of [illegible] can obtain best board and accommodations in private home; [illegible] convenient to three car lines; [illegible] and World's Fair grounds; [illegible] and required. Ad. B 87, Post-Dispatch.

CABANNE AV., 5020—Nicely furnished front room with board.

CALIFORNIA AV., 3138A—Nicely furnished room with board; all conveniences; [illegible] per week.

CAROLINE ST., 3229—Newly furnished rooms, board; reasonable; Park and Grand avs.

CASS AV., 2705½—Furnished front room; southern exposure; board if desired.

CASS AV., 3005—Large well-furnished front room; so. exp.; 1 or 2 gents; board.

CATES AV., 5019—Large [illegible] for 3 or [illegible]; all conveniences.

CHANNING AV., 21 S.—Nicely furnished rooms, with board.

CHANNING AV., 122 N.—Furnished room in family.

COOK AV., [illegible]—[illegible]

ROOMS WITH BOARD.
14 Words or Less, 10 Cents.

CHOUTEAU AV., 824—Nice front room for 2 gents, with or without board.

CHOUTEAU AV., 1424—Furnished or unfurnished rooms; board if wanted; all conveniences.

CLARK AV., 2808—Nicely fur. 2d story front room; breakfast and supper if desired.

COMPTON AV., 1120 N.—2 nicely furnished rooms; 2d floor; steam heat; with or without board.

COOK AV., 3402—Furnished front room, with board; $8 weekly; furnace heat.

COOK AV., 4320A—Furnished room, couple or 2 gents; board if desired; also 2 connecting rooms.

COOK AV., 4512—Rooms, with board; home cooking; private family; all conv.; terms reas.

COOK AV., 4272—Well furnished front room; hot water heat; choicest board; reasonable.

COOK AV., 4636—Warm front room, with board, for couple; small family of adults.

COOK AV., 3130—Comfortable furnished rooms; good board; private family.

COOK AV., 4033—Beautiful 2d-story front, single or en suite, to refined couple or ladies; other desirable vacancies; excellent table board; furnace heat, hot water; modern.

COOK AV., 3673—Large front room; southern exposure; also connecting room; hot water heat; all conveniences; with board.

COOK AV., 3401A—Furnished front room, with or without board.

COOK AV., 4304—Well furnished room and first-class board; private family; modern conv.

COOK AV., 4244—Furnished front and connecting room; good board; gentlemen or ladies employed.

COOK AV., 3750—South room and board; all conveniences; $20; also gentleman roommate wanted.

DAYTON ST., 2625—Second-story front and back parlor rooms; so. ex.; good board; gas, hot bath; furnace heat.

DELMAR BL., 4060—Nicely furnished room in private family; first-class table; all convs.

DELMAR BL., 4101—Neatly furnished room and first-class board.

DELMAR BL., 4110—Pleasant southern room, suitable 2 gents or ladies employed; best board.

DELMAR BL., 3922—Newly furnished rooms on 1st floor; hot bath; good meals; reas.; gents.

DELMAR BL., 3898—Large 2d and 3d story rooms; with board. Lindell, 1478 M.

DELMAR BL., 4270—Desirable rooms, with first-class board and service; steam heat; every convenience; phone Kin. A 1913.

DELMAR BL., 4270—1 3d-floor room for 2; $40; every convenience; firstclass board and service; phone Kin. A 1913.

DELMAR BL., 4069—Neatly furnished 2d story front room; with or without board.

DELMAR BL., 3887—Elegant newly furnished apartments; 1st-class appointments and board; reference; private family.

DELMAR BL., 3833—For gentlemen, suite of desirable rooms; with or without board; in private family.

DELMAR BL., 4116—Desirable room, with board, 2 gents or couple; Jewish family.

DELMAR BL., 3882—Desirable 2d story front room, with board.

DELMAR AV., 4148—Rooms with board, for gentleman desiring a pleasant home.

DELMAR BL., 3814—Large, well-furnished front room; furnace heat; superior meals; adults $4.50 each week; few table boarders accommodated.

DICKSON ST., 2720—Nicely furnished room, with or without board, in private family; all conveniences; for 2 gentlemen.

DICKSON ST., 3007—Large newly furnished front room; so. exp.; steam heat; bath; with or without board.

DICKSON ST., 2824—Fur. front room for 2 men; with or without board; all convs.

DICKSON ST., 2826—Nicely furnished room, with or without board, in private Jewish family.

EASTON AV., 3026—Connecting parlors, furnace, hot bath, gas; suitable for 3 or 4 gents; best table board.

EASTON AV., 3100—Neatly furnished 3d-story front rooms, with or without board.

EASTON AV., 3023—Nicely furnished rooms, for light housekeeping; also room with board; use of piano and parlor.

EASTON AV., 4137—Lovely front room for lady or two gentlemen; with or without board.

EIGHTEENTH ST., 1102 S.—Nicely furnished rooms, with or without board; bath and gas.

ETZEL AV., 5885 (Cabanne)—Nicely fur. 2d story front rooms; all conveniences; board in the immediate neighborhood.

FINNEY AV., 4111—Large 2d-story front; southern exposure; suitable for 2 or 3 gents hot and cold bath 6 o'clock dinner.

FINNEY AV., 4112—2 nicely furnished rooms; with or without board; convenient to two car lines; apply.

FINNEY AV., 3646—Newly fur. rooms with board in private family; all conveniences.

FINNEY AV., 4040—Pleasant room, with board, for two gents; gas, hot bath; very reasonable.

FINNEY AV., 3937—Newly furnished rooms, with good, substantial home cooking.

FINNEY AV., 3665—Front room; southern exposure; gas, furnace, hot bath; table boarders accommodated.

FINNEY AV., 3803—Newly furnished room; desirable board.

FINNEY AV., 4259—Two-story front, southern exposure; couple or two gents; private family.

FINNEY AV., 4049—Rooms, with board, for 2 young ladies employed; very reasonable; all conv.

FINNEY AV., 4137—2 connecting front rooms; elegantly furnished; for 3 or 4 gentlemen; $1.25 week; hot bath, furnace; breakfast if desired.

FINNEY AV., 4110—Bright, well furnished room; with or without board; all conv.; reas.

FLAD AV., 3808—Neatly furnished rooms, with good board; for two.

FINNEY AV., 3750—2 nice, light, warm rooms; good table; reasonable; hot bath; furnace heat.

FOUNTAIN AV., 4873—Nicely furnished rooms; all conveniences; excellent table; gents preferred.

FOUNTAIN AV., 4964—Large front room; house newly papered; new bath and furnace; good table.

FRANKLIN AV., 1523—Newly fur. rooms, with or without board.

FRANKLIN AV., 3307—Good board and room for lady employed.

FRANKLIN AV., 1937—Newly furnished rooms; with board; bath; rates $3.50 per week.

FRANKLIN AV., 3144—Large 2d-story front for 3 or 4 gents, with or without board; all conveniences; terms reasonable.

GARFIELD AV., 3627—2d-story fur. room; single beds; for couple, ladies or gents; gas, bath; also nice hall room; so. ex.; conv. to cars; with or without board.

GARRISON AV., 717 N.—Large, well furnished rooms; with board; hot and cold water in room; single or en suite; also smaller room.

GARRISON AV., 609 N.—Two elegant parlors on first floor; also upstairs front room with dressing room and bath; suitable for three adults; elegant home family table; German cooking; special rates to permanent parties.

GARRISON AV., 622A N.—Furnished rooms and first-class table board; steam heat; hot and cold water bath.

GARRISON AV., 1205 N.—In quiet home very light rooms with strictly first-class board; all conveniences; nothing but first-class people.

GAYER AV., 2323—2 2d-floor front rooms; also other rooms; hot bath; with or without board.

GRAND AV., 3106 N.—Nicely furnished front room for 2 gentlemen; bathroom, gas and steam; board if desired.

GRAND AV., 1805 N.—4 rooms; eastern and southern exposure; with board; every conv.

GRAND AV., 1235 N.—4 nice light well furnished rooms; 3 rooms front on Page bl. and 1 on Grand; furnace heat, gas light, good home cooking; everything first-class; telephone in house; easy terms.

HAMILTON AV., 757—2 or 3 gents can get room and board; private family; $4.50 each; gas, bath, furnace heat; 5 minutes' walk to World's Fair grounds.

HARPER ST., 3224—Nicely furnished rooms with board; all convs.; special rates to permanent boarders.

HODIAMONT AV., 1549½—Small children to board in refined private family. Olive through cars.

HUNT AV., 4345—2 neatly furnished rooms, with board; 4 gentlemen or ladies employed; private family.

INDIANA AV., 2604—Rooms for 2, with or without board.

JEFFERSON AV., 2839—Second-story front room; all modern conveniences; home comforts; private family.

JEFFERSON AV., 1615½ S.—Neatly furnished hall room; with or without board; in private family; all conveniences; reasonable.

JEFFERSON AV., 1649 S.—Rooms with board; furnace, gas and bath; opposite Union Club.

KING'S HIGHWAY, 1228 N.—2 nicely fur. front rooms, with board; private family; refs. required.

LACLEDE AV., 4338A—Newly furnished rooms with all conveniences, with breakfast or board [illegible] in private family.

ROOMS WITH BOARD.
14 Words or less, 10c

LACLEDE AV., 3504—Room and board; $4 per week; hot and cold bath in connection.

LACLEDE AV., 4372—Room and board; large, well furnished 2d story room for 2; all conv.

LACLEDE AV., 3706—Nicely fur. 2d-story front room, with alcove and board in private family, suitable for 2 or 4 gents or married couple; $4 per week each or for light housekeeping.

LACLEDE AV., 3704—Large front room, 2d story and board; first-class; private family; refined people wanted.

LAFAYETTE AV., 3136—2d-floor front room with board; private family.

LAFAYETTE AV., 2002—Opposite Park; newly furn'd bed rooms; first-class board; steam heat, gas, hot bath, every convenience; reasonable.

LAFAYETTE AV., 2843—Nicely furnished room with or without board, for 2 gentlemen.

LAFAYETTE AV., 2741—Furnished rooms with or without board; all convs.; gas, bath; phone.

LAFAYETTE AV., 2654—Second-story front room, board, private family; modern conveniences.

LAFAYETTE AV., 2654—2d-story front room, board; private family; modern conveniences.

LAMI ST., 1903—Room, for 2 gents; with or without board; all conveniences.

LAWTON AV., 3454—One furnished room with or without board.

LAWTON AV., 2923—Excellent board, rooms, hot bath, gas, heat; own home; $4.50 week.

LAWTON AV., 2922—Room, southern exposure; newly papered; fur. or unfur.; reas.; pri. fam.

LINDELL BL., 3912—Elegantly fur. rooms, single or en suite, with 1st-class board.

LINDELL BL., 3537—Large 2d-story front room with good board; $4 per week.

LINDELL BL., 3548—Elegantly fur. rooms, with good table; appointments 1st-class.

LINDELL BL., 3538—Elegantly furnished back parlor, with the best of board; hot bath, furnace heat, gas, parlor; all home comforts.

LOCUST ST., 1425—Nicely furnished rooms, with board; good cooking; everything first-class; reas.

LOCUST ST., 3042—Rooms with or without board; gentlemen preferred. Kinloch C 1471.

LOCUST ST., 3003—Very desirable back parlor for 2 gentlemen; nicely fur.; gas, stationary washstand, hot and cold water; excellent table; reasonable.

LOCUST ST., 2630—1 fur., sunny room, with first-class board.

LOCUST ST., 2930—Large, warm room; excellent board and service; reasonable. Kinloch C 738.

LOCUST ST., 3200—Furnished rooms; excellent board; Olive, Page or Delmar cars.

LOCUST ST., 3142—Handsomely furnished room, with private bath; superior board and accommodations.

LOCUST ST., 2620—Well furnished 2d story front; also small room; with good board.

LOCUST ST., 2712—Large, handsomely furnished front and side rooms, with or without board.

LOCUST ST., 3145—Nicely fur. front room, also side room with board.

LOCUST ST., 3150—2 connecting rooms, suitable for 4 gents; with board; all convs.

LOCUST ST., 2739—2 or 3 couples can find first-class accommodations; reasonable; southern exposure; heat, gas, hot bath; electricity.

LOCUST ST., 1714—Second floor, desirable rooms; porcelain bath, hot water, steam heat; excellent table.

LOCUST ST., 1631—Elegant 2d-story front for gentlemen or family; side rooms; good board.

LOCUST ST., 2309—Elegantly fur., newly decorated, clean, comfortable rooms; hot bath; excellent board; $5 week.

LOUISIANA AV., 2332A—Neatly furnished room in private family; suitable for 1 or 2 gents; with all conveniences; breakfast if desired.

LUCAS AV., 3111—Large 2d-story front room, for 2 gents or couple; first-class board; all convs.

LUCAS AV., 2930—2d-story front room for 2, 3 or 4; also back room; best board; furnace, gas, hot bath.

LUCAS AV., 3213—Neatly furnished connecting rooms; single or en suite; with board; reas.

LUCAS AV., 2937—Pleasant front and side rooms; heat, gas, bath; board; reasonable.

LUCAS AV., 2806—Nicely furnished rooms, 2d floor, with board or without.

LUCAS AV., 2916—Nicely furnished rooms with board; elegant home to right party; reasonable; investigate.

LUCAS AV., 3517—Hawleys have desirable rooms with board; reasonable.

MANCHESTER AV., 3026—Lady having small family would like small children to board; mother's care.

MARYLAND AV., 4361A—2 rooms, with board; steam heat, filtered hot and cold water; bath, gas and electricity.

MARYLAND AV., 4366—Nice furnished room, with first-class board; hot and cold bath.

MARYLAND AV., 4304A—Desirable large front room, steam heat, filtered water; excellent board.

M'MILLAN AV., 4539—Boarding; desirable southern exposure; excellent table; references exc.; table boarders accommodated.

M'PHERSON AV., 4221—Nicely furnished rooms, with board; couple preferred.

M'PHERSON AV., 3945A—Pleasant steam-heated room; private family.

MINERVA AV., 5248—Furnished front room, with board; private family; all conveniences.

MISSISSIPPI AV., 1741—Nicely furnished 2d-story front room; one or two gentlemen; refs.

MISSISSIPPI AV., 1526—Neatly furnished rooms, with board, for two; opposite Lafayette park.

MISSOURI AV., 1515—Large 2d floor south room; good board; opposite park; 'phone.

MORGAN ST., 2911—Rooms with or without board; newly furnished; every convenience.

MORGAN ST., 4112—Nicely furnished room with board; suitable for gent or lady; all convs.

MORGAN ST., 4008—Nicely fur. rooms; excellent accommodations and board; gentlemen or couple.

MORGAN ST., 4672—Nicely furnished room; good board and all modern conveniences.

MORGAN ST., 3411—Nicely furnished, warm room for 1 or 2; board if desired; references.

MORGAN ST., 3014—Just opened; newly furnished; steam heat; first-class board.

MORGAN ST., 4106—Lovely room, all home comforts, with or without board; 1st-class neighb'd.

MORGAN ST., 3427—Large south front room; reasonable to 3 or 4 gentlemen; best board.

MORGAN ST., 3200—A newly furnished 2d story front room; with board; suitable for couple; very reasonable.

MORGAN ST., 3105—Nicely furnished front room; hot bath; breakfast if desired; terms reas.

MORGAN ST., 3130—Nicely furnished 2d-story front, alcove, hall room; board optional; reas.

MORGAN ST., 3422—Single room and board; all conveniences.

MORGAN ST., 3431—Rooms, with board; hot bath, furnace heat; all conveniences; special rates to a musician.

MORRISON AV., 1121—Elegant back parlor; couple or two gents; excellent table; reasonable; also small rooms for ladies employed.

MORRISON AV., 1218—Large second-story front room with board; couple or 2 gentlemen; private family.

NINETEENTH ST., 919 N.—Front parlor, furnished, with or without board; special rates given by the month; also other rooms.

NORTH MARKET ST., 4324 (Children's Cottage Home)—Room and board for children of all ages; one of the most modern places in the city; terms reasonable; very select trained nurse in charge; investigate before placing children elsewhere; spacious playground.

OLIVE ST., 4161—Elegant 2d-story front; excellent table; $60 couple; 2d-story room, $40 couple; single room, $25; references.

OLIVE ST., 4265—South rooms; large, airy, pleasant; hot water heat; 3 baths; table and service first-class; every convenience; special rates to permanent couples; investigate.

OLIVE ST., 4618—Nicely furnished rooms; excellent table; reasonable; references.

OLIVE ST., 4039—2 nicely furnished connecting rooms, single or en suite; good board.

OLIVE ST., 2732—Room and board, $4 a week; hot bath, home cooking.

OLIVE ST., 2120—Nicely furnished front and other rooms, hot bath, gas; board if desired.

OLIVE ST., 3605A—Near Spring; two single rooms, with board; suitable for ladies.

OLIVE ST., 4053—Nicely fur. 2d story front room, with good board; very reasonable.

OLIVE ST., 4614—Newly furn'shed rooms with or without board, 2d story front room either to young ladies or gentlemen; reasonable; also front parlor; furnace heat.

OLIVE ST., 2839—Front parlor, with piano; suitable for music teacher; would furnish one pupil; board optional.

OLIVE ST., [illegible]—Nicely furnished rooms with or without board.

OLIVE ST., [illegible]

ROOMS WITH BOARD.
14 Words or less, 10c

OLIVE ST., 3702—Rooms; single or en suite; nicely furnished; modern; every convenience; 1st-class board; also day boarders accommodated.

OLIVE ST., 4007—Elegant 2d-story front room; modern convs.; best of board; private family; gentlemen or couple; reasonable.

PAGE AV., 3848—Nice, new furnished rooms, with first-class board; furnace heat.

PAGE AV., 4037—Boarder; nicely furnished room; private family; 1st-class table; reasonable.

PAGE BL., 3648—Nicely furnished 2d-floor south room; good board; all convs.; $32 for two.

PAGE BL., 4567—Large, light, neatly furnished room, with board for 2 young men; $4.50 per week; one single, $5 per week.

PAGE BL., 3648—Nice 3d-floor south room; good board; for two gentlemen; all convs.; $3.50.

PAGE AV., 3693—Two nicely furnished rooms, with or without board; all convs.; reasonable.

PAGE AV., 3607—Furnished rooms and board for two; reasonable.

PAGE BL., 4455—2 nicely fur. 2d-story front rooms southern exposure; all convs.; with breakfast.

PAGE BL., 5047—Front room, southern exposure; board; for gents or couple; every convenience.

PAGE AV., 3919—Nicely furnished front room with board in private family.

PAPIN ST., 1521—Furnished room, with board; in private family; $4 per week.

PINE ST., 3230—2d floor front, large, pleasant room; newly carpeted; very convenient; small family; reasonable.

PINE ST., 3333—2 nicely furnished rooms with Kentucky lady; good table board.

PINE ST., 3141—Nicely furnished 2d floor front room, with board; southern exposure; furnace heat; every convenience.

PINE ST., 3110—Nicely furnished room, with board; reasonable terms.

PINE ST., 3202—1st and 2d story front room, with or without board; furnace heat, hot bath; prefer couple or ladies employed; terms reasonable.

PINE ST., 3547—Elegantly furnished room, with first-class table; can accommodate a few table boarders. 3547 Pine.

PINE ST., 3559—Handsomely furnished room; southern exposure; also room third floor reasonable; excellent board.

PINE ST., 3211—Fur. rooms, with board, all convs.; good table; also day boarders.

PINE ST., 3502—Large fur. front and other desirable rooms; excellent board; reas.

PINE ST., 3335—Nicely furnished 2nd floor room, with or without board; all conveniences; reference required.

PINE ST., 3551—2d-story front room and board; also small room; good service; references.

PINE ST., 3128—Nicely fur. rooms, with or without board; all conveniences.

PINE ST., 2817—Nicely furnished rooms, with board; shower bath; for gentlemen.

PINE ST., 3126—Large, pleasant south room, with board; also small room.

PRESTON PL., 1720—Large newly furnished front room, first-class board; family table; modern conveniences.

RANKIN AV., 11—Large, comfortable room, with or without board; cheap.

ROOM AND BOARD—Couple can get nice room and board with family of 2, near Page and King's highway, reasonable. Ad. E 23, Post-D.

ROOM—Large, beautifully furnished front room; board optional; modern house; electric lights, telephone; West End. Ad. C 20, Post-Dispatch.

ROOM AND BOARD—Nicely furnished room, for couple; will board lady. Ad. A 79, Post-Dis.

ROOM—Nicely furnished front room, South Side, for gentleman; with or without board; two in family; no other boarders. Ad. Y 40, Post-Dis.

ROOM AND BOARD—Elegantly fur. front room to rent by widow to gentleman; will board if desired; no other boarders. Ad. C 19, Post-Dis.

ROOMS AND BOARD—In home of refined widow, 2 large costly furnished front rooms; furnace heat, large bath, running hot water; location choice West End; superior table board if desired; no children nor other roomers; only reliable, permanent persons wanted. Ad. A 94, Post-Dis.

ROOM AND BOARD—For 4 nice respectable gentlemen; $4 week; good table; near 20th and Grand. Ad. A 69, Post-Dispatch.

ROOMS AND BOARD—2 large connecting newly furnished rooms; gas, hot bath, furnace and all the comforts of a home suitable for a party of young men or ladies employed; terms reasonable. 3856 Windsor pl.

ROOM AND BOARD—For couple; large third floor front 2 closets good board; refined surroundings; 4000 west; first-class accommodations; refs. exchanged; terms, $47.50. Ad. A 42, Post-Dis.

ROOM AND BOARD—Strictly 1st-class room; private family; West End; to one or two gentlemen; breakfast and 6 o'clock dinner optional. Ad. A 198, Post-Dispatch.

ROOM—Large room; steam heat; good meals; in West End; near Sarah st. junction. Ad. B 127, Post-Dispatch.

ROOM AND BOARD—Large southern room; for 1 gentleman; good table; strictly priv. fam.; $40 month; 4400 west; 3 car lines. Ad. A 47, P.-D.

ROOM AND BOARD—Young man employed during the day can rent nice room in private family, about 4500 west; all home comforts and conveniences; terms $25 per month; references exchanged. Ad. A 143, Post-Dispatch.

ROOM AND BOARD—For 2 gents; private family; 15 minutes' walk from 4th and Locust. Ad. A 146, Post-Dispatch.

ROOM—Compton Heights; parties having own home will rent to gentleman one well furnished room with hot bath with or without breakfast. Ad. B 131, Post-Dispatch.

ROOM AND BOARD WANTED—For married couple or 2 gentlemen. 2642 Caroline st.

ROOM—Furnished, with or without board; private Jewish family. Ad. D 150, Post-Dis.

ROOM—Nice, large front room; suitable for 2 or 1; private family; good table. Ad. A 41, P.-D.

ROOM AND BOARD—Newly furnished back parlor; strictly first-class board; Delmar, between Vandeventer and Sarah; two gents, $50. Ad. C 128, Post-Dispatch.

ROOMS AND BOARD—Nicely furnished rooms, in private Jewish family; West End; home comforts; with or without breakfast; reference. Ad. C 131, Post-Dispatch.

ROOM AND BOARD—For couple, large light room on the 2d floor; good board; house nicely furnished throughout; refined surroundings; 4000 west; strictly first-class; in home of owner; $50. Ad. A 90, Post-Dispatch.

ROOMS AND BOARD—Suite large costly furnished rooms, suitable for 2 or 4 gentlemen; gas, furnace heat and running hot water; board if desired; table best of home cooking, nicely served; refined family of 3; Cabanne district; permanent parties only. Ad. A 96, Post-Dispatch.

RUTGER ST., 2628—Furnished room with board in private family; bath.

ST. CHARLES ST., 2207—Pleasant room and board for 2 gentlemen; all conveniences; reas.

ST. LOUIS AV., 4347—Second floor front room furnished for 2 gentlemen; board if desired; private family.

ST. VINCENT AV., 2759—Two front rooms with board; southern exposure; for gents and ladies.

ST. VINCENT AV., 2635—Nicely fur. hall room; southern exposure; board, hot bath; modern convs.; $20 month to refined gent.

SARAH ST., 16 S.—Nice front room; excellent table; refined family; for 2 gentlemen.

SEVENTH ST., 1821—Furnished parlor; board reasonable.

SHAW AV., 3940—2d story front rooms, furnished for 2 gents; $12; with breakfast, $20.

SHERIDAN AV., 3149—Widow desires young or middle-aged lady boarder for company; reas.

SHERIDAN AV., 3123—1 furnished room; private family; board if desired.

SPRING AV., 11 N.—2 nicely furnished rooms; convs.; with or without board; gentlemen.

SPRING AV., 518 N.—One large front furnished room for 4 gentlemen or room for 2 gentlemen or couple, with board, gas, furnace, porcelain bath, same floor; small family; reasonable; Olive cars one block west of Grand, between Washington and Olive.

STODDARD ST., 2713A—Large front room, with all conveniences; on car line; board if desired.

VINEGROVE AV., 3126—1 block east of Newstead—Wanted, child to board; private family; motherly care.

WALNUT ST., 2111—Rooms and board, reasonable; third floor.

WASH ST., 1816—Board and room in private family; heat and bath.

WASHINGTON AV., 3526—Near Grand—Private furnished room, with or without board; all first-class conveniences.

WASHINGTON AV., 3420—2 connecting rooms, on 2d floor, with board; gentlemen preferred.

WASHINGTON AV., 3039—Room, with or without board; terms reasonable.

WASHINGTON AV., 4113—Handsomely furnished 2d-story front room, or suite, with board; also other rooms. Phone Lindell 516 M.

WASHINGTON BL., 3815—Large front rooms; with 1st-class table; hot water heat; ref. exchanged.

WASHINGTON AV., [illegible]—1st floor room and board for one young man; $4 week.

ROOMS WITH BOARD.
14 Words or Less, 10 Cents.

WASHINGTON AV., 2649—Second-story front and back parlor; first-class meals.

WASHINGTON AV., 3415—Room and board; hot bath, gas and furnace heat; southern exposure.

WASHINGTON AV., 3414—Large desirable rooms, gentlemen or couple; good board.

WASHINGTON AV., 3316—Desirable furnished rooms with first-class board and service; modern conveniences.

WASHINGTON AV., 3109—Newly furnished room with best of board; new furnace; bath; reas.

WASHINGTON AV., 3606—Well furnished room; first-class table; gas, all conveniences; heat; very reasonable.

WASHINGTON AV., 3145—Nice rooms; best table board; all conveniences; reas.

WASHINGTON AV., 2843—Elegant second and third floor front in private family; steam heat.

WASHINGTON AV., 3115—Large clean front and adjoining room, with or without board reas.

WASHINGTON AV., 3426—Good room and board for 2 persons employed; excellent location.

WASHINGTON AV., 2937—Furnished rooms, with board; gentlemen or married couple; hot water heat.

WASHINGTON AV., 3123—Elegant rooms; modern conveniences; hot water heat; board if desired; private family.

WASHINGTON AV., 2829—Furnished room; best board; furnace heat; all modern conveniences; gentlemen only.

WASHINGTON AV., 3023—Beautiful furnished room; running water; furnace heat; splendid table; reasonable price.

WASHINGTON AV., 4330—Furnished rooms with or without board.

WASHINGTON AV., 3205—Nice front room for gentlemen or couple; excellent table; terms reas.

WEST BELLE PL., 4473—Nicely furnished front room, with alcove; also rooms; excellent board.

WEST BELLE PL., 4341—Elegantly furnished front room; south and east exposures; all conveniences; excellent table.

WEST BELLE PL., 3950—Most desirable rooms; 1st-class table; modern; pleasant; reas.

WESTMINSTER PL., 3941—Handsomely furnished front rooms; with board; ref. exchanged.

WEST PINE BL., 3694—Large, handsome front room, with board; references.

WEST BELLE PL., 4068—Very desirable 2d-story front rooms; board; references exchanged.

WEST BELLE PL., 4206—Nicely furnished room; good board; furnace heat.

WEST BELLE PL., 4310—Nicely furnished rooms; good board, for gents or couple.

WEST BELLE PL., 4203—Connecting rooms for 2 or 3 gents, with board; refs. required.

WEST BELLE PL., 3921—Rooms with board; suitable for gents or ladies employed.

WEST BELLE PL., 4175—Large pleasant rooms; modern conveniences; with good board.

WESTMINSTER PL., 4603—Beautiful connecting south rooms, with board; electric lights; telephone service; references.

WHITTIER ST., 1116—Elegantly furnished 2d floor front, for gentlemen; good board.

WHITTEMORE PL., 2321—Elegantly, newly furnished rooms, 2d floor; all convs.; excellent table board; terms reasonable.

WINDSOR PL., 3818—Room and board for 2; first-floor front; reasonable.

WHITTIER ST., 1117—Two front rooms, suitable for 4 young men or couples; modern conv.

WYOMING ST., 2827—Wanted, children to board.

HOUSES, ROOMS, ETC.—WANTED.
14 Words or Less, 20 Cents.

COTTAGE WANTED—Refined couple with one small child desires 4 rooms, cottage or first floor flat; near water tower, North St. Louis; rent about $12; good tenants. Ad. A 28, Post-Dis.

FLAT WANTED—4-room flat, bath, 2d floor, by young couple; no children; south or west; state price. Ad. C 14, Post-Dispatch.

FLATS WANTED—2 3-room upper flats; modern; adjoining, or in same block; answer at once. Ad. D 38, Post-Dispatch.

FLATS WANTED—For two families; good locality; will trade vacant lot 32.6x125 in Compton Heights district; all improvements made; balance cash; will assume deed of trust. A 177, P.-D.

FLAT WANTED—3 or 4 room flat, 1st floor; or cottage; rent must be reasonable. C 77, P.-D.

FLAT WANTED—3-room flat, unfurnished; modern convs.; central location; $12 to $15. Ad. A 145, Post-Dispatch.

ROOM WANTED—2 nice girls want room for light housekeeping; good family. Ad. B 29, P.-D.

ROOMS WANTED—3 unfurnished rooms and stable room for horse and buggy, between Pine, Cass, Jefferson and Vandeventer. A 120, P.-D.

ROOMS WANTED—3 furnished complete or unfurnished rooms for housekeeping by quiet couple with 3-months-old child. Ad. B 86, P.-D.

HOUSE AND STABLE WANTED—Rent $15; quick. Ad. A 43, Post-Dispatch.

ROOM WANTED—One nice, large, unfurnished room in home of lady living alone by middle-aged lady employed. Ad. A 32, Post-Dispatch.

ROOMS WANTED—Couple wants 2 or 3 furnished rooms or small completely furnished flat in West End, near Olive car line; give location and terms. Ad. B 108, Post-Dispatch.

ROOM WANTED—A large unfurnished front room for couple, east of Grand av. Ad. C 81, P.-D.

ROOM WANTED—Gentleman wants fur. room in home of widow; no other roomers; give full particulars. Ad. C 12, Post-Dispatch.

ROOMS WANTED—2 nice unfur. rooms in private family; centrally located. Ad. B 196, P.-D.

ROOMS WANTED—2 unfurnished rooms, with bath; must be reasonable. Ad. C 144, Post-D.s.

ROOM WANTED—In West End by lady and quiet 10-year-old son; state lowest terms. D 103, P.-D.

ROOM WANTED—Furnished, in quiet neighborhood, by a gentleman; willing to pay liberally. Ad. C 69, Post-Dispatch.

ROOM WANTED—For couple, with use of kitchen; will pay well for first-class accommodations. J. C. Brown, Leffingwell Station.

ROOMS WANTED—Middle-aged couple desires 3 unfurnished housekeeping rooms, part of house or flat; moderate rent. Ad. D 179, Post-Dis.

ROOM WANTED—Unfurnished room by lady piano teacher west of Grand; state terms. D 93, P.-D.

ROOMS WANTED—1 or 2 fur. rooms; with modern convs.; in private family; not over 20 minutes from Lindell Hotel; by man and wife, without children, after Dec. 1. Address P. W. C., care Democrat, Little Rock, Ark.

ROOMS WANTED—By young couple without children, 3 rooms; near 4100 Broadway; at once; not to exceed $12. Box 975, city.

ROOM WANTED—Furnished; by single man; Locust or Lucas, bet. Beaumont and Garrison; state price. Ad. A 194, Post-Dispatch.

ROOM WANTED—Practical lessons shorthand, typewriting exchanged for furnished room; situation secured. Ad. E 43, Post-Dispatch.

ROOM WANTED—Furnished for light housekeeping, South Side. Ad. B 26, Post-Dispatch.

ROOMS WANTED—2 rooms and attic, between Franklin and Laclede, Grand and Sarah. 3014 Franklin av.

ROOM WANTED—For light housekeeping; for man and wife, around 14th and St. Louis. Ad. C 66, Post-Dispatch.

ROOMS WANTED—2 or 3 rooms; 2d floor; unfurnished; state price and location. Ad. C 30, P.-D.

ROOM WANTED—By a young man, in West End; will be permanent if suited; best of references. Ad. C 38, Post-Dispatch.

ROOM WANTED—Good location; privileges; $12 month; refs. if required. Ad. B 78, Post-Dis.

ROOMS WANTED—2 or 3 furnished rooms for light housekeeping; steam heat preferred; desirable location. Ad. A 19, Post-Dispatch.

ROOM WANTED—Lady wants large, well-fur. 2d-floor room for housekeeping; prefer heated; must be reasonable and respectable; state price and particulars. Ad. A 108, Post-Dispatch.

FURNISHED HOUSES FOR RENT.
14 Words or less, 10c

FURNISHED HOUSE—Unusual opportunity to secure furnished home for the winter; party leaving the city will rent most reasonable to responsible tenant; location West End; possession December. Ad. A 133, Post-Dispatch.

FURNISHED HOUSE—Six rooms; central part of city; reasonable. Ad. B 19, Post-Dispatch.

GARRISON AV., 721 N.—Nicely furnished 11-room boarding house; modern; splendid location; call in p. m.

HOUSE—Furnished house of 11 rooms; all conveniences; $75 month; everything first-class; northwestern part of city. Ad. A 33, P.-D.

OLIVE ST., 4139—Furnished house, furnace heat; centrally located; cheap to good tenant.

OLIVE ST., 3723—Nice, cosy, furnished 9-room house, gas, bath, furnace heat; first-class.

PINE ST., 3202—All or part of 11-room furnished house; rent reasonable.

FURNISHED HOUSES WANTED.
14 Words or Less, 20 Cents.

FOLDING BED WANTED—Upright iron folding bed. [illegible] Salisbury st.

ROOMS AND BOARD WANTED.
14 Words or less, 20c

BOARD WANTED—By gentleman and wife; nice locality; West End; requisites: neatness, good table, modern conveniences; sunny room; best of references. Ad. P. O. Box 3, Crocker, Mo., stating price and particulars.

BOARD WANTED—A well-furnished room; with or without board; in a genteel district, by a middle-aged gentleman; in the home of a refined widow with a genial and happy disposition, full of life, and one who has no tales of woe to tell; in reply state full particulars. B 115, P.-D.

BOARD WANTED—By 2 young gentlemen; southerners; private family preferred; west of Vandeventer; best refs. furnished; please give full particulars. Ad. E 36, Post-Dispatch.

BOARD AND ROOM WANTED—By young man in refined private family, near Vandeventer and Washington avs.; $20 per month. C 172, P.-D.

BOARD WANTED—Table board, by single man; in neighborhood of 5172 Fairmount av. Ad. above

BOARD WANTED—Nicely fur. 2d-story front and connecting room and board; brother and sister; private Catholic family preferred; state price. Ad. B 188, Post-Dispatch.

ROOMS AND BOARD WANTED—For couple and 4-year-old daughter in private family where child will have some consideration. Ad. A 18, P.-D.

ROOM AND BOARD WANTED—By congenial, middle-aged man; pleasant surroundings; private family; young widow's home preferred. Ad. B 53, Post-Dispatch.

ROOM AND BOARD WANTED—With conveniences, by young man; state price with and without roommate. Ad. B 44, Post-Dispatch.

ROOM AND BOARD WANTED—2 ladies employed desire room and board in private family in West End; references exchanged; state terms. Ad. B 54, Post-Dispatch.

ROOM AND BOARD WANTED—By lady employed; southwestern preferred; reas. Ad. E 46, Post-Dispatch.

ROOMS WANTED—Two rooms, unfurnished, with board, by business man with wife and baby; must be desirable rooms and convenient location; steam heat preferred; state prices. Ad. C 132, Post-Dispatch.

ROOM AND BOARD WANTED—Lady employed during the day wishes large room and board with private family between King's highway and Belt, south of Page; refs. Ad. A 121, Post-Dis.

ROOM AND BOARD WANTED—Mother, daughter and boy of 7; near school. 1316B N. Grand.

ROOM AND BOARD WANTED—In small family, good room and board, by couple employed; references. Ad. D 43, Post-Dispatch.

ROOM AND BOARD WANTED—Refined young man wants room and board; private family; southern exposure; $5 per week; West End; north of Grand av.; particulars. Ad. A 138, P.-D.

ROOM AND BOARD WANTED—In home of young widow, by young man. Ad. C 74, Post-Dispatch.

ROOM WANTED—With or without board; permanent if satisfactory; state particulars, terms. Ad. B 144, Post-Dispatch.

ROOM AND BOARD WANTED—Gentleman wants nice room and board; furnace heat; hot bath; not to exceed $18 month; no objection to roommate. Ad. C 162, Post-Dispatch.

ROOM WANTED—With or without board; west of Sarah and convenient to Suburban line; in strictly private family; by single man. Ad. C 145, Post-Dispatch.

ROOM AND BOARD WANTED—Or room by young man, at moderate terms; private family preferred; state particulars. C 43, P.-D.

ROOM AND BOARD WANTED—By two ladies employed; state terms; references exchanged. Ad. C 156, Post-Dispatch.

ROOM AND BOARD WANTED—In first-class place; west of Garrison av., desired by 2 sisters, employed; $35 per month. Ad. C 37, Post-Dis.

ROOM WANTED—Furnished, by a middle-aged gentleman; in home of widow preferred; state location and terms; refs. exchanged. B 178, P.-D.

ROOM AND BOARD WANTED—By gentlemen. Ad. C 21, Post-Dispatch.

ROOM AND BOARD WANTED—Widower, 40, stranger in city, good position wants room and board in home of widow; best of references; object matrimony. Address in confidence B 111, Post-Dispatch.

ROOM AND BOARD WANTED—By young lady; reasonable. Ad. B 174, Post-Dispatch.

ROOM AND BOARD WANTED—With home comforts; 1st-class accomodations required; lady employed. Ad. D 146, Post-Dispatch.

ROOM AND BOARD WANTED—In Lafayette Park district by single man; give full particulars and terms. Ad. C 195, Post-Dispatch.

ROOM AND BOARD WANTED—Fur. room and board in modern house; south of Park av.; gentleman; state price and particulars. Ad. C 196, Post-Dispatch.

ROOM WITH BOARD WANTED—Neatly furnished room with first-class board; strictly private family. Ad. C 127, Post-Dispatch.

ROOM AND BOARD WANTED—In private family; 10 minutes' walk; Grand and Park; state price. Ad. C 167, Post-Dispatch.

ROOMS AND BOARD WANTED—By desirable married couple, 2d-story front and connecting rooms, nicely furnished, with first-class table, where no children; no attention unless price and full particulars given. Ad. B 175, Post-Dispatch.

ROOM AND BOARD WANTED—Refined young Jewish couple who own new furniture sufficient for 6-room flat would enter mutual arrangement, rent flat, with another refined Jewish couple; references exchanged. Ad. B 186, Post-Dispatch.

ROOM WANTED—Young lady bookkeeper desires room and board west of Grand av.; state price. Ad C 50, Post-Dispatch.

ROOM AND BOARD WANTED—By 2 young men, east of Garrison, between Washington and Pine; must be reas. Ad. B 103, Post-Dispatch.

ROOM AND BOARD WANTED—In private family by young business man, near Grand and Franklin; give particulars and price. Ad. A 181, P.-D.

ROOMS AND BOARD WANTED—By young couple with child, 2 unfurnished rooms with board; furnace heat, gas, bath required. A 75, P.-D.

FURNISHED FLATS FOR RENT.
14 Words or Less, 10 Cents.

COMPTON AV., 23 S.—3 rooms; bath, gas, hot water heat, piano; private family; couple.

COMPTON AV., 906A N.—Clean 3-room furnished flat; all convs.

COMPTON AV., 724½ N.—Nicely fur. 4-room flat; all conveniences.

COTTAGE AV., 4815—2 rooms complete for housekeping; newly furnished; gas, furnace heat; coal range; $4 week.

DELMAR BL., 4446A—Completely furnished 6-room flat; all conveniences; parties without children.

EASTON AV., 4822—4-room flat; furnished or unfurnished; bath, hot water.

FLAT—3-room furnished flat; 2d floor. Call at 1440A N. Garrison; cheap.

FLAT—For 6 months, newly and costly furnished 6-room flat; reception hall, gas, bath, furnace and gas range (no old traps); owner would keep house for 4 responsible gentlemen or would rent to reliable, careful couple without children and retain one room with board if agreeable; only parties willing to pay for such a house need answer; Cabanne district; Page and Suburban cars. Ad. A 95, Post-Dispatch.

FLAT—Newly furnished 3 or 5-room flat to couple without children; bath, gas, heat; complete for housekeeping. Inquire 4439 West Belle pl.

FLAT—Refined lady having beautifully furnished 6-room detached corner flat, every modern convenience, in Cabanne district, would like refined reliable couple to join her in same; clean, homelike place to the right parties. A 93, P.-D.

FLAT—For 3 or 6 months to reliable couple without children, clean, newly furnished 4 or 5-room flat; furnace, gas, range, every modern convenience; West End; accessible on Page and Suburban cars; price $25 and $30. A 92, P.-D.

FRANKLIN AV., 2834—4-room furnished flat, with bath; all newly furnished; good neighborhood; inquire 2660 Lucas.

FURNISHED FLAT—At once, for a term of months; 4 rooms, reception hall, gas, bath; not more than 1 child; must give best references; in 4300 block; Evans av. Ad. A 159, Post-Dis.

FURNISHED FLAT—Part of desirable flat, with lady employed, by party who will board lady. Ad. B 140, Post-Dispatch.

FURNISHED FLAT—Clean, costly furnished 6-room detached flat, with board for 2; a reliable, careful couple with no children can find pleasant home; gas range, bath, running hot water; location, Cabanne. Ad. A 91, Post-Dispatch.

GARFIELD AV., 3712—4-room furnished flat; gas, bath, laundry, etc.; bargain to caretaker for winter.

LACLEDE AV., 3422—3 rooms; complete for housekeeping; furnace, gas stove; nice home; small family; reasonable.

LACLEDE AV., 3030—Cozy housekeeping flat, 2 to 3 adults; $16.

LACLEDE AV., 3800A—Completely furnished 7-room flat; modern conveniences; furnace; bright and thoroughly clean; no children.

LAWTON AV., 2966—Comfortable 3-room flat, light housekeeping; furnace heat; hot bath; gas; $12 per month.

LOCUST ST., 2804—Fur. flat of 6 rooms; all conveniences; only $32.

NEWSTEAD AV., 1909 (Corner West Belle)—3 rooms, furnished flat, 2 or 4 people.

OLIVE ST., 4049—Nicely fur. for light housekeeping; hot bath; very reas.; lower flat.

SPALDING AV., 4718—Furnished flat of 4 pretty, newly furnished rooms; no children.

FURNISHED FLATS FOR RENT.
14 Words or Less, 10 Cents.

WILL sell to any one, or will lease to responsible party my 11-room residence, newly and handsomely decorated; furnished or unfurnished; large yard; cement floor in basement, combination gas and electric fixtures; window shades, combination hot air and hot water heating, screened porch; not another house for lease in St. Louis more beautifully decorated nor in as good repair; come and see it any time from 7:30 a. m. to 7 p. m. 6049 W. Cabanne pl.

FURNISHED FLATS WANTED.
14 Words or Less, 20 Cents.

ROOMS WANTED—2 or 3 rooms, for light housekeeping; furnished; water in kitchen. Ad. E 11, Post-Dispatch.

DWELLINGS FOR RENT.
14 Words or less, 10c

ADAMS ST., 2216—8 rooms, bath; $25. Herrmann, 1127 Chestnut st.

ARLINGTON AV., 1489—6-room brick; bath; all convs.; stable; lot 50x126.

ARSENAL ST., 5449—6-room cottage; $14 per month. Inquire 5453 Arsenal st.

BLAINE AV., 4237—6-room detached house; price reasonable.

CABANNE AV., 5094—9 rooms, reception hall, hardwood floor; on corner and in first-class condition; will lease to good tenant at low rent. Holbrook-Blackwelder Real Estate Trust Co., 107 N. 7th st.

CARR LANE, 1451—8 rooms, bath, furnace; $37.50. Ernest Schluter, 719 Chestnut st.

CASS AV., 918—2 pretty rooms; water; $6.50.

CHESTNUT ST., 2019—9-room stone-front. Keeley & Co., 1113 Chestnut st.

COTTAGE—5-room frame; 5 large closets; hall; lot 25x133; $1500; easy payments. J. Crawford Flynn, 4371 Easton av.

DELMAR BL., 3866—Lovely 9-room brick; modern; new furnace; rent $50. John A. Watkins & Co., 421 Chestnut st.

DODIER ST., 2506A—Four-room cottage; stable.

EASTON AV., 4558—10 rooms, bath, $45; good for boarding. Herrmann, 1127 Chestnut st.

EASTON AV., 4558—6 rooms, bath; $20. Herrmann, 1127 Chestnut st.

EUCLID AV., 1962—Cottage, 2 rooms and kitchen, $6 per month; stable if desired; apply Monday.

FLAD AV., 4049—9 rooms; strictly modern; bath, furnace, etc.; in good repair; $35. Loewenstein Bros., 722 Chestnut st.

GAMBLETON PL., 6132—6 rooms, hot and cold water; bath, furnace.

GARFIELD AV., 5724—3 rooms and attic; brick house; large lot. H. E. Fuhelage, 620 Chestnut st., room 20.

GARRISON AV., 2602 N.—Modern, stone-front; 6 rooms; gas fixtures, porcelain bath and stable; $20; owner pays water license; open.

KENNERLY AV., 5971—New 6-room brick house; hall, bath, hot and cold water; $20; keys 5968. Dreymer, 941 Vandeventer av.

KENNERLY AV., 5971—6 rooms, new; bath; detached; $10. John S. Blake & Bro., 17 N. 7th.

KENNERLY AV., 4615—5 rooms, bath, porch and yard; $15. Herrmann, 1127 Chestnut st.

KENNERLY AV., 4615—5-room house; bath and yard; will repair; $15. Herrmann, 1127 Chestnut st.

KENNERLY AV., 4440—4 large rooms; hall, bath, w. c.; with or without stable.

LEDUC ST., 4747—Brick cottage; 4 rooms; cemented basement; front, back and chicken yard; gas and water; open Sunday morning; $17.

LEXINGTON AV., 4245—3 rooms, half-detached frame house; $9; apply 4405 St. Louis av.

LUCRETIA AV., 1375—3 rooms, alcove, unfurnished, bath, gas fixtures, heat; newly papered; rent reasonable.

LUCKY ST., 4136—3 large rooms, 1st floor, completely furnished, including piano and coal range, nice yard, shed for horse and buggy if desired; suitable for small family; convenient to Easton, O'Fallon Park cars; no bath; cheap rent; water in kitchen; rooms bright and airy.

MADISON ST., 2603—6-room house; rent $18. Wm. C. Waldeck & Co., 10 N. 8th st.

MINERVA AV., 5072—8 rooms, reception hall, bath, laundry, gas, hot and cold water; gas fixtures; $40.

MISSISSIPPI AV., 1730—10 rooms; all modern conveniences. Keeley & Co., 1113 Chestnut st.

MORRISON AV., 1015—4 rooms and bath; all con.

NEOSHA ST., 3146—3-room brick house. Keeley & Co., 1113 Chestnut st.

NORTH MARKET ST., 5922—7-room brick; bath; in beautiful Mount Auburn; rent $22.50.

OLD MANCHESTER RD., 5524—Five-room brick cottage. Keeley & Co., 1113 Chestnut st.

RUTGER ST., 2744—Neat 6-room dwelling, with large yard and sheds. C. W. Barnes, 216 Wainwright bldg.

SUBURBAN AV., 6206—1-story brick, 3 large rooms, 3 finished basement rooms; stable for 4 horses; $17. Inquire 6200 Etzel.

VERNON AV., 5606-10—New 7-room residence; modern conveniences; electric and gas fixtures; will decorate; rent $45. F. D. Oellien, agent, Gay bldg., n. e. cor. 3d and Pine sts.

WALTON AV., 762—Light, sunny 6-room house; bath, closet, gas; Olive, Delmar, Suburban; $25.

WASHINGTON BL., 4954—Handsome 12-room house, bird's-eye maple and oak finish, hardwood floors, holland shades, screens, many closets, 1 cedar; fashionable location; open. 814 Wainwright bldg.

WASHINGTON AV., 3876—7-room furnished house for 6 months.

WEST BELLE PL., 4365—Modern elegantly finished 10-room house; rent only $65 per month. Mathews R. E. Co., 803 Chestnut st.

FLATS FOR RENT.
14 Words or Less, 10 Cents.

ADELAIDE AV., 2107—Flat, 5 rooms; conveniences; gas, stable if wanted.

ALICE AV., 2104—4 rooms and bath; first floor.

ARLINGTON AV., 1415—Modern, new flat; 1st floor; 4 large rooms, bath, hot and cold water.

ASHLAND AV., 4752—3-room flat; no children; rent $10.

BACON ST., 1700—4 rooms; bath, hot water; laundry; every convenience.

BELL AV., 4624—Elegant 4-room flat; marble vestibule, reception hall, art glass, chandeliers, furnace, porcelain bath; new, original; $22; janitor.

CAROLINE ST., 2648—Nice 3-room flat; $10; 2d-story.

CASS AV., 2256 (Rear)—3 rooms with water, upstairs, $6.

CATALPA ST., 6319—Wellston; four-room flat, one block north of Easton, downstairs, $14.

CHOUTEAU AV., 4466—Three-room flat; gas.

CLARA AV., 1444—Handsome 4-room flat; complete, with bathroom. C. W. Barnes, 216 Wainwright bldg.

CLEVELAND AV., 3942—Elegant flat of 4 rooms and bath. Otto Weber, 25 De Menil bldg.

CLEVELAND AV., 4121—Nice new flats of 4 and 5 rooms; finely arranged. General Renting Co., 720 Chestnut st.

COLEMAN ST., 2514A—4-room flat; $20. S. H. Morton, 322 Lincoln Trust bldg.

COOK AV., 4385—3 rooms, bath and janitor; $16. Loewenstein Bros., 722 Chestnut st.

CORA PL., 1908A—Elegant 5-room modern flat; $21 to family adults.

COTE BRILLIANTE AV., 4520—5 rooms, lower flat; large hall; all conv.; splendid condition; $22.50.

DOLMAN ST., 1221—5 rooms, upper flat; bath, laundry, large yard; call.

ELMBANK AV., 4446—4 rooms, hall, gas, bath, etc.; open; $20. Farrington & Co., 921 Chestnut.

ETZEL AV., 6162—5 and 6 room flats; reception hall; modern convenience; cheap rent.

EUCLID AV., 1321—Beautiful 6-room flat and bath, nicely located; open Sunday. Apply 2613 N. Union av. Albert G. Blanke.

FAIRMOUNT AV., 5232A—6 rooms, bath, furnace, etc.; rent $27.50. Apply to P. T. Madden & Co., 3512 Easton av.

FAIRMOUNT AV., 5068-5070—Elegant new apartments of 6 and 7 rooms; every convenience; finely arranged; furnace and gas fixtures. General Renting Co., 720 Chestnut st.

FINNEY AV., 3940A—8-room flat; hall, bath and gas fixtures; $13.50 month.

FLAT—New, modern 5-room flat, hot and cold water, etc.; 4500 west; adults. Ad. R 18, P.-D.

FLAT—Nice 4-room flat; bath; west of Marcus; $20. J. Crawford Flynn, 4371 Easton av.

FLATS—Benton; new 4-room brick flats; toilet, bath, closets in every room, city water (paid), commodious porches, cabinet mantels, locked cellar and sheds; rent $18. See them today. 2909 Forest av.; Suburban line.

GAMBLE ST., 2926—7-room flat; all conveniences. Keeley & Co., 1113 Chestnut st.

GARFIELD AV., 5011 AND 5011A—New; 3 rooms and hall room on 2d floor; 3 rooms on first floor; bath, washstand, hot and cold water; open Sunday, 3 to 4, all day Monday and Tuesday. Inquire 1837 Franklin av. H. Neurath.

GRAND AV., 4109A N.—Modern 4-room downstairs flat; complete; bath, hot and cold water, closets, [illegible]

FLATS FOR RENT.
14 Words or less, 10c

GIBSON AV., 4408—Rent reduced on new, modern flats; 4 and 5 rooms; gas grates, bath, etc.; 2 blocks east of Forest Park; 3 car lines. Herrmann, 1127 Chestnut st.

JULIAN AV., 5735—5 rooms, bath, etc., $22.50. Loewenstein Bros., 722 Chestnut st.

KING'S HIGHWAY, 934 N.—Flat; heat, bath, range; $10 to $40; privileges.

MAPLE AV., 5915—Elegant 5-room flat, near World's Fair grounds.

M'REE AV., 4021 AND 4023—4 and 5 room flats; just finished; latest improvements; rent $20; open Sunday.

MAPLE AV., 6009—West End flat; 7 rooms, bath, furnace, $30.

MINERVA AV., 5321—Modern 4-room flat, nice rooms; hall, etc.; open today; $17.

MORGAN ST., 4124A—This most desirable 6-room flat, in best neighborhood; every room light and in perfect order; rent $30 and no further raise for World's Fair. W. E. Ingalls, 1223 Olive.

NEWCOMB PL., 4735—Near Easton av.—4 rooms, hall room, bath, $16. Key 4737.

NORTH MARKET ST., 2809—6 rooms; $14.

OLIVE ST., 3711—6 rooms, steam heat and hot water furnished; bath, porches, fixtures, janitor.

OLIVE ST., 4234—Flat of 5 rooms, with every convenience; will give one-half month rent free. Call 4232 Olive.

OLIVE ST., 3940—Warm 6-room flat; chandeliers, porcelain bath; private entrance; laundry; $32.50.

PAGE BL., 5064A—Modern flat with all conveniences, containing 6 rooms and bath, hot and cold water; gas fixtures, gas range, separate laundry and furnace, etc. Rychlicki Bros., 5054 Page bl.

PAGE BL., 5108—5 rooms, bath, hot water heat, gas range, etc.; rent $30. Apply to P. T. Madden & Co., 3512 Easton av.

PARK AV., 1303A—Elegant 5-room flat; bath, hot and cold water; $16.

RIDGE AV., 5150—5 rooms, gas fixtures, bath, hot and cold water.

RIDGE AV., 5078—Three rooms and bath, second floor, to couple of adults; $16; references.

ROOMS—3 rooms, hall room; 2d floor; bath, laundry; Evans av., 1 block west Grand. Ad. A 109, Post-Dispatch.

ROOMS—To couple without children, 3 pretty newly furnished rooms with privilege of elegant warm bath; short distance to World's Fair grounds; Olive and Suburban cars; refs. Ad. B 1, Post-Dispatch.

ST. ANGE AV., 1330—4-room flat, laundry, gas and shed; rent $14.

ST. LOUIS AV., 4221A—3-room flat; bath and watercloset; large clothes closets; $15 mo.; open.

ST. VINCENT AV., 3017A—Flat; 4 rooms, hot and cold water.

SUBURBAN AV., 6008A—6-room flat, furnace, gas fixtures, etc., $25. Hambley, 915 Chestnut st.

TWENTY-FIRST ST., 315 S.—Nice 4-room flat, with hall, water and gas; 2d floor.

WASHINGTON AV., 2944—Modern 9-room double flat; fixtures; steam heat; janitor service, etc. M. R. Collins, Jr., & Co., 807 Chestnut st.

WELLS AV., 5947½—3-room flat; hall, $12. 4768 Cottage av., 4-room flat; bath, $20. J. Crawford Flynn, 4371 Easton av.

WELLS AV., 6147—New brick house; 5 rooms, bath, cellar; large lot; newly papered.

WEST BELLE PL., 4222—7-room flat, newly decorated; gas logs, etc.

WINDSOR PL., 3831A—6-room flat; $24; vacant Dec. 1; 3831, $22; vacant now.

WYOMING ST., 1953—Fine flat; 4 rooms and bath; hot and cold water, laundry, etc.; rent $18 per month.

FOR COLORED PEOPLE.
14 Words or less, 10c

CLARK AV., 519—Nicely fur. rooms for colored; every convenience.

SUBURBAN PROPERTY—WANTED.

ROOMS WANTED—2 unfur. rooms near Rock Springs. Ad B 16, Post-Dispatch.

SUBURBAN PROPERTY FOR RENT.

COTTAGES—5 Brentwood cottages, 3 rooms each, newly papered and repaired; near Webster; lots 50x150; quick and good tenants, rent $6. ZINK & CO., Agents, 19 N. 7th st.

HOUSE—New 7-room house; half block east of Suburban car, on Tuxedo bl., Tuxedo Park; $14. Owner, 5920 Natural Bridge rd.

HOUSE—$8 month or $70 year; 10c fare to St. Louis; fine for chickens; 2-room house, large lot and cistern. Apply 3020 Easton av.

WILSON AV., 6270—Clifton Heights—6-room cottage; rent cheap; city water; license paid.

TO LET FOR BUSINESS PURPOSES.
14 Words or Less, 10 Cents.

BELL AV., 4653-55—A large store and 8 rooms and bath over it. Inquire at 1228 Taylor av.

BROADWAY, 1707 S.—Large store and stable; $17.50. Herrmann, 1127 Chestnut st.

CHESTNUT ST., 901—Fine large corner store. Keeley & Co., 1113 Chestnut st.

CHESTNUT ST., 909—Store; suit real estate offices. Keeley & Co., 1113 Chestnut st.

CHOUTEAU AV., 3146—Store and rooms; $15. Herrmann, 1127 Chestnut st.

CORNER STORE—On Pine st.; 4 floors and granitoid cellar; windows 3 sides; handsome office fixtures. Warren C. & I. Co., 200-202 N. 2d st.

DAIRY—Large equipped dairy, on Goodfellow avenue; rent $25. Inquire 5920 Natural Bridge rd.

DESK ROOM—Room 620 Mermod-Jaccard bldg. Apply to Mr. Axtel, Broadway and Locust st.

DESK ROOM—With heat and light; both phones. 635 Century bldg.

DESK ROOM—902 Chestnut st.; ground floor; both phones; heat, light, janitor, private office, free; all conveniences; very desirable; $7.50 month.

EASTON AV., 4558—Store, with rooms, $25; suitable for boarding, etc. Herrmann, 1127 Chestnut.

EIGHTEENTH ST., 2100 S.—Nice light store, for barber shop or other clean business.

ELEVENTH ST., 708 N.—Nice stores. Keeley & Co., 1113 Chestnut st.

FINNEY AV., 3806—Stable; brick; 4 stalls; water; all or part; rear.

FRANKLIN AV., 1109—Two suitable floors, for photographer.

FRANKLIN AV., 1918—Half of shop.

LAWTON AV., 2712—Rent, barn; $3 month.

MANCHESTER AV., 4127—Large store; grocer or butcher; $25.

MARKET ST., 416—Storeroom, 120 feet deep, in fine condition and very light or will rent front portion, 60 feet deep.

MERAMEC ST., 3216—New store, with flat; fine location for milliner.

NEWSTEAD AV., 3012 N.—Good location for candies, notions, etc.; rooms above; $25. Loewenstein Bros., 722 Chestnut st.

NORTH MARKET ST., 1311—Store and 5 rooms above. Keeley & Co., 1113 Chestnut st.

OFFICE—Reputable physician wanted to share elegant office; Century bldg. Ad. A 54, P.-D.

OLIVE ST., 3532—House, gas, bath, furnace, suitable for doctor or ladies' tailoring; open.

PINE ST., 613—Nice office. Keeley & Co., 1113 Chestnut st.

PINE ST., 613—Large store; steam heat. Keeley & Co., 1113 Chestnut st.

PINE ST., 522—Unfur. offices; no objections to using as sleeping apartments. Inquire janitor, room 8, 3d floor.

SPACE—10,000 square feet floor space; west side Main st., near Market; $65 per month; elegant light; granitoid cellar. Warren C. & I. Co., 200-202 N. 2d st.

SPACE—Best lighted floor in the city is n. e. corner Pine and 2d; 4000 square feet; plate-glass windows on 3 sides. Warren C. & I. Co., 200-202 N. 2d st.

SPACE—20,000 square feet, west side Main, near Market; will arrange to suit 1 or 2 tenants. Warren C. & I. Co., 200-202 N. Main st.

STABLE—Large brick stable, rooms above; good location for paint or carpenter shop; cheap. Weinbaum, 722 Chestnut st.

STORE AND ROOMS—Corner Jefferson and Arsenal. Inquire 3103 S. Jefferson av.

STORES—1, 2 or 3 large stores; new, complete; best location in city for any business. Ad. S, 6229 Bartmer av.

STORE—Corner store and furnished living rooms; best location in city for grocery and meat market; long lease. Ad. C 177, Post-Dispatch.

STORE—A fine location for a barber shop and a location for a carpenter shop; also a large stable. Call at 2200 S. 3d st.

STORE—Nice store, with or without rooms; good place for a plumber. Ad. A 184, Post-Dispatch.

STORE—N. Grand av., near Easton, large store, suitable for any business. Phone Kinloch D 2131. F. J. Cavanaugh, 1427 N. Grand.

STORE—Store for grocery; very cheap. Ad. A 107, Post-Dispatch.

[illegible]

ROOMMATES WANTED.
14 Words or Less, 20 Cents.

ROOMMATE WANTED—Young man; $4 week; board. 3041 Locust st.

ROOMMATE WANTED—Lady; with board; $3.50 per week. 2938 Morgan.

ROOMMATE WANTED—For young man; terms reasonable. 3107 Washington av.

ROOMMATE WANTED—Young man employed; separate beds; first-class board. 3100 Washington.

ROOMMATE WANTED—Gentleman roommate; large front room; private family. 2923 Pine.

ROOMMATE WANTED—Roommate for young man in private family. 3611B Olive.

ROOMMATE WANTED—Young man roommate; board, fire and all conveniences; $4 week. 2707 Dickson st.

ROOMMATE WANTED—Lady; front room; gas, heat; very reasonable; or would change. Ad. C 170, Post-Dispatch.

ROOMMATE WANTED—Lady wants lady roommate; one employed during the day. Ad. or call, 2650 Pine st., after 6 p. m.

ROOMMATE WANTED—Refined young lady desires roommate; newly furnished room; terms $1.25 per week; hot bath; use of piano; board optional; reference exchanged. Ad. C 76, P.-D.

ROOMMATE WANTED—Gentleman to share steam-heated room; central; elegantly furnished. Ad. C 33, Post-Dispatch.

HOUSEHOLD GOODS FOR SALE.
14 Words or Less, 20 Cents.

Furniture.

COUCH—Leather couch, rubber-tired baby buggy, fine heating stove, horse and buggy. 1914 Morgan st.

FOLDING BED—Mantel; large size; $6. 25 S. Compton av.

FOLDING BED—Solid oak, French plate mirror; first-class condition; cheap. 5033A Fairmont av.

FURNITURE—Bedroom set, $3; Singer machine, $1.50; folding bed, wardrobe, sideboard, dresser, stoves. 1704 S. 11th st.

FURNITURE—For sale, 2 Radiant Home base burners, one mahogany cabinet for mantel. Inquire at 2415 Taylor av.

FURNITURE—The contents of a [illegible]-room flat; cheap; no dealers. 4300 Page bl.

FURNITURE—One antique maple bedroom suite, complete, mattress, spring; reasonable; also one baby buggy. 5903 Theodosia av.

FURNITURE—Bed, couch, brandnew leatherette bed couch, large leatherette easy chair, brandnew white curled hair mattress, less than half cost; strictly first-class. 4226 Easton av.

FURNITURE—Oak bedroom set, complete, and iron bed, dresser and wardrobe. 3413B Franklin.

FURNITURE, stoves and ranges; all kinds; will give time payments if desired. 4134 Easton av.

FURNITURE—For sale, contents of 4 rooms; must sell at once; party leaving city. 437 Bates.

FURNITURE—Very elegant, large, double portable walnut wardrobe, French veneer finish; cost $30; will sell for $17; also handsome canopy-top iron bed, springs and mattress, brass trimmings, swell foot, $10; 1 10-foot extension table, new, $7; also oak hall rack, $7.50, inlaid with beveled French mirror; all used only short time and cost 2 or 3 times the price asked for; also small room rug. 2700 Pine.

FURNITURE—Bed couches and lounges; slightly used; as cheap as $3. Call 1533 N. Broadway.

FURNITURE—Walnut bedroom suite, parlor set and Home Comfort range. 2151A Hebert st.

FURNITURE—Bedroom suits, gas fixtures, carpets, Quick Meal ranges, Moore air-tight stove, heating stove; must be sold. 2742 Franklin av.

FURNITURE, ETC.—Stoves, carpets, curtain poles, laces braids, toys, folding bed; call at music school. 2834 Franklin av.

FURNITURE—For sale, one desk, one clothes-press, one cupboard. 4044 Lincoln av.

FURNITURE—For sale, iron bed, spring and mattress and small heating stove, almost new. 5122A N. Broadway.

FURNITURE—For sale, iron bed, spring and mattress, $5; baby's white cradle and mattress, $2. 4134 Easton.

FURNITURE—Large oak bedroom suite, kitchen safe, cook stove, chairs, rocker, ingrain carpet. 3423 Olive st.

FURNITURE—Of 6-room flat; West End. Ad. D 106, Post-Dispatch.

FURNITURE—For sale, entire contents of nicely furnished 6-room flat; lovely location; very low for cash. Ad. B 101, Post-Dispatch.

FURNITURE—For sale, completely furnished 6-room flat; good location; cheap rent. C 24, P.-D.

FURNITURE—Handsome dining room set; also fine natural oak bed; call before noon or tomorrow; no second-hand dealers wanted. 4411 Easton av.

FURNITURE AND CARPETS.

We have on sale this week about 22 iron beds, 7 brass beds, 10 folding beds, lot dressers, washstands, springs, mattresses, chiffoniers, wardrobes, dressing tables, desks, buffets, china closets, sideboards, dining suits, parlor suit, fancy chairs, rockers, tables, halltrees, lot carpets and rugs, consisting of Brussels, velvets, Axminsters, Moquettes and ingrain, lot small rugs, linoleum, oilcloth and matting, lace curtains, shades, portieres and draperies, lot kitchen furniture and stoves; we can save you considerable money on those goods; come early. Langan's Warehouse, 1001 Morgan st.

HOUSEHOLD GOODS—Will sell at a great sacrifice, contents of beautifully furnished home, consisting of mahogany upright piano, music cabinet, parlor suit, odd pieces, mahogany parlor cabinet, tables, pedestals, statuary, bric-a-brac, lace curtains, draperies, pictures, mirrors, massive oak dining set, with leather seat chairs, halltree, mahogany davenport, brass beds with box springs and hair mattresses, mahogany and oak dressers and chiffoniers, Turkish leather rockers and chairs, leather couch, mahogany desk, bookcase, library table, rugs, carpets, etc.; these goods have been but little used, having been bought less than five months ago, and are in perfect condition; they were the best money could buy; a personal inspection must be made to give one an adequate idea of their merits; conditions having arisen which make it necessary for owner to break up housekeeping, will sell for less than half original cost. 3663 West Pine.

SIDEBOARD—Nice oak sideboard; cheap. 3305 Morgan st.

$1.00 DOWN

Will start you in fitting up in a nice little house. Room-size rugs, $3.50 up; ranges, $20 up; heaters as low as $3.50; iron beds, $1.98 up. We will fit you up in three rooms for a very little money. Call and look at our goods and convince yourself.

Don't forget the number, 723 Franklin avenue.

FRANKLIN FURNITURE CO.

FURNITURE FOR SALE.

For sale, a fine lot of sample and slightly used furniture, rugs, linoleum and oil cloth, etc.

40 dressers, with washstands, to match all woods; from $5 to $60. 85 sideboards, from $8 to $50. A fine lot of buffets and combination china closets; just the thing for room; all woods.

A large assortment of iron and brass beds; these are bargains; also springs and mattresses.

75 rockers, from $1 to $30; fine selection, in fancy goods. A fine selection of ladies' writing desks, combination bookcases and straight bookcases; all woods. Ladies' dressing tables, with chairs to match.

Complete line of extension tables, all styles and sizes, with chairs to match; in sets and separate. Also library tables, center tables, fancy jardiniere stands, tabourettes and a lot of other novelties. It will pay you to call and see us.

LANGAN & TAYLOR S. & M. CO., 1823 Washington av.

Carpets, Rugs, Etc.

CARPETS, ETC.—For sale, 26 misfit velvet, Brussels and ingrain carpet rugs, art squares, $2.50; 500 yards oilcloth and linoleum, 20c. 810 N. 7th st.

CARPETS—Elegant Brussels carpets and rugs; only used short time; very cheap. Call 1533 N. Broadway.

CARPETS, ETC.—Carpets and furniture of West End flat; excellent condition; owner leaving city; no dealers; call Sunday. 4806A Delmar bl.

CARPETS, ETC.—For sale, carload misfit Brussels, velvet and ingrain carpets and rugs; also stoves, ranges and furniture of all kinds left for storage; will sell at any price. Lasky, 1406 Franklin av.

CARPETS—Big lot of misfit carpets, Brussels, velvets, 3-ply ingrain, $2 up; 50 bedroom sets, sideboards, wardrobes, folding beds, iron and brass beds left in storage; must be sold at once, at your own price. 1017 Franklin av.

CARPETS, ETC.—For sale, 100 good carpets and rugs, in excellent condition, will be sold at a great reduction owing to several months' accumulation of odds and ends in carpets and rugs, also lot linoleum, oilcloths and matting, lace curtains, shades and portieres, at Langan's warehouse, 1001 Morgan st.

MISFIT carpets, Brussels, ingrains; rooms rugs, matting, linoleum; bankrupt stock; bargains. 710 N. 7th st.

RUG SALE—About 100 rugs for sale; Axminsters, Wilton Velvets, Moquettes, Body Brussels and tapestry rugs; all sizes. Langan & Taylor Storage and Moving Co., 1823 Washington av.

RUGS—Clearing out handsome velvet and Brussels room size rugs, $7.50 up; all-wool carpets and rugs, $3 up; used carpets, furniture, etc.; cheap. [illegible] Franklin av.

RUG—Brussels rug, [illegible]; almost new; [illegible] Ad. [illegible], Post-Dispatch.

[illegible]

HOUSEHOLD GOODS FOR SALE.
14 Words or less, 20c.

Sewing Machines.

MACHINE—For sale, Domestic sewing machine; good order; cheap. 1826 S. 12th st.

MACHINE—Sewing machine; New Home; high arm; good repair. 1115A Pine st.

MAKE no mistake; have your sewing machine repaired if out of order; don't buy a machine before calling on us; good machines from $5 up. Aug. Voss, 2333 Franklin av. Kinloch C 2061.

SEWING MACHINES—Great bargains; we are selling the latest improved drop-head sewing machines at reduced prices; shopworn drop-heads, $10 up; second-hand machines, $2 up; machines rented and repairing promptly attended to; needles and parts for all makes; open evenings. New York Sewing Machine Co., 1208-1210 Franklin av.; Kinloch D 972.

SEWING MACHINES—High grade 2d-hand and slightly used sewing machines; almost any make; good ones as cheap as $5; also new Singers on liberal terms. Branch store, 1822 N. Grand.

SEWING MACHINE—Wheeler & Wilson, in good order; will sell for $4. 819 S. 7th st.

SEWING MACHINES—200 2d-hand machines, cheaper than you can buy in city; call; repairing by competent machinist; will call. 721 N. Leffingwell av.

SEWING MACHINES—Great bargains; we are selling the latest improved drop-head sewing machines at reduced prices; shopworn drop-heads, $10 up; second-hand machines $2 up; machines rented and repairing promptly attended to; needles and parts for all makes; open evenings. New York Sewing Machine Co., 1208-1210 Franklin av.; Kinloch D 972.

SEWING MACHINE—White; good order. Call at 3506 Papin.

SEWING MACHINES—For sale, two good sewing machines at 3668 Laclede.

SEWING MACHINES—For sale, 5 Singer sewing machines, 1 Bartock machine, complete. A. Stern, 1318 Blair av.

SEWING MACHINES—For sale, a number of shopworn and slightly used machines, less than half price; 6 7-drawer drophead Singers, 5 5-drawer drophead Singers, 1 5-drawer drophead Domestic, 1 4-drawer drophead Automatic. Singer Office, 2205 Franklin av. Kinloch D 153.

SEWING MACHINE—High arm; all attachments; $2.50 if sold at once. 1101 N. Jefferson.

WE CLEAN and repair sewing machines for $1; guaranteed for one year. New Home Sewing Machine Co., 706 N. Broadway.

Stoves, Ranges, Etc.

BASE BURNER—$60 Art Garland base burner; fine heater; perfect condition; sell for $25; also punching bag frame and gloves; cheap. 5122 Minerva av.

BASE BURNER AND SEWING MACHINE—Base burner, hard coal stove; Singer sewing machine; cheap. 4263 Page bl.

BASE BURNER—$60 Art Garland base burner; fine heater; perfect condition; sell for $25; also punching bag, frame and gloves; cheap. 5122 Minerva av.

FROM storage, Majestic range, with water connection; nickel plated, like new; bargain. 710 N. 7th st.

FROM storage, Quick Meal range, gas and coal combined; water connections; nickel plated; like new; cost $125; for $50. 710 N. 7th st.

FURNACE—For sale, new 54 Front Rank furnace, complete, and 50-feet of pipe. 5205 Minerva av.

HEATING STOVE—1 large 2d-hand, 1 small heater. T. F. Calahan, 1512 Locust st.

RANGES—For sale, Majestic Home Comforts, Superior Quick Meal Buck's ranges, $7; cook stoves cheap; soft coal heating stoves, $1. 2812 Easton.

RANGE—Good steel range, drop door, $9; cost $50; high shelf; guaranteed. 1702 Franklin av.

RANGE—Fine Buck's steel range, warming closet, $15; cost $46; used a short time. 1702 Franklin av.

RANGE—For sale, "Perfect" 4-hole gas range, $10; also gas fixtures; call Sunday. 3735 Lincoln av.

RANGE—For sale, small 6-hole family range, almost new; cheap. 3538 Lawton.

RANGE—For sale, 8-hole Charter Oak range, good condition; water connection, $9; 4-hole steel range, $8, delivered; open Sunday. 2331 Franklin, Jefferson Franklin Fur. Co.

RANGES—Home Comfort, Radiant Home gas ranges, 3 rugs, sideboard. 4453 Easton.

RANGES—10 steel ranges, Charter Oak, Quick Meal, Bridge & Beach; only used a short time; $15 each. Call 1533 N. Broadway.

RANGE—For sale, fine 6-hole range, good as new; water back. 17 N. Compton.

RANGE—New 8-hole range; high closet, water connections; $15. 1420 Market st.

RANGE—To make room will sell ranges $5 up, heating, cooking, laundry stove; leading makes, $2 up. Jefferson Franklin Fur. Co., 2331 Franklin.

RANGES—Majestic, Home Comfort, Quick Meal ranges, $7 up; cooking stoves, leading makes, $2.50 up; heating, laundry stoves, $2 up; Wilson hot blast air tight heaters. Fry's, 2743 Franklin.

RANGE—New steel range, sideboard; sold very cheap. Call Monday, 2730 Lucas av.

STOVES—Air-tight heating stoves, Charter Oak and Bridge & Beach makes; must be sold for charges. Call 1533 N. Broadway.

STOVES—Cook stoves, $3.50; ranges, $5; heaters, $2.35; also rugs, matting and carpets at your own price; all goods guaranteed. 1702 Franklin av.

STOVE—Garland stove, complete; good as new; very cheap. 2724 Franklin av.

STOVE—Boss soft coal parlor stove, Quick Meal gas range; good as new. 2950 Dickson st.

STOVE—Heating stove; good condition; pipe and zinc. Apply Monday, 3117A Caroline.

500 STOVES, hard and soft coal; latest styles; will sell for storage charges. 710 N. 7th st.

Miscellaneous.

CHANDELIERS Closing out. Below cost.
our immense stock at retail.
BELLE-HICKEY MFG. CO., 901 Lucas av.

CLOCK, ETC.—Ancient old grandfather's hall clock, mahogany table, chairs, French bed. 3839 Finney av.

FULL 5 cotton top mattresses, 75c and $1; high grade folding bed, $12. Apply at St. Charles Hotel, 14th and St. Charles sts.

HOUSEHOLD GOODS—Contents of 4-room flat and piano. 2620 Sutton av.; take Benton car.

HOUSEHOLD GOODS—Elegant oak combination folding bed; gas, water heater and other household goods. 1327A Aubert av.

HOUSEHOLD GOODS—Nice household goods practically new, in 6-room house; good discount; parlor set, dresser, beds, buffet, china closet, etc.; will sell as a whole or by piece; shown after Monday morning. 4211 West Belle pl.

OIL HEATER—New. 615 Euclid av.

ORGAN—Smith American chapel or parlor organ; 6 octaves; almost new; price $35. 2738 Lawton.

PATENT—Settee and folding bed; single and double; beautiful piece of furniture; just right for modern flats; fortune for somebody.
GLASCOCK BROKERAGE CO., 902 Chestnut st.

RUG—Handsome rug, new, 9x12. Call Monday, 1717 Cora pl.

EDUCATIONAL.
14 Words or less, 20c

COLLEGE man will tutor in mathematics, history and English evenings; charges reasonable. 5203 Morgan st.

FRENCH taught by competent teacher; conversation method; low terms; best of references. Ad. B 104, Post-Dispatch.

FRENCH class for new beginners, Wednesday night, at studio, 216 Fidelity bldg., Grand and Franklin; also class for advanced pupils on Tuesday night; private lessons given at residence; liberal terms for the season.

LESSONS in drawing, oil, water color and china painting and burnt wood. Studio, 10 Conservatorium, 3631 Olive st.

MRS. T. B. H. Brown, editor of the Truth Circle, will receive its friends after Nov. 20 at its new office. Room 620, Jaccard building.

PRIVATE instruction in German by lady teacher; 50c an hour. A 44, Post-Dispatch.

TEACHER WANTED—Experienced teacher in Latin, mathematics, English; state terms. Ad. B 20, Post-Dispatch.

WANTED—Private scholars by a public school teacher; lessons, 50c. Ad. B 200, Post-Dis.

THE BERLITZ SCHOOL OF LANGUAGES

St. Louis Odeon, Grand and Finney avs. City branch, Mermod & Jaccard bldg.
200 branches in the leading cities of the world. Lessons gratuitously transferred to any of them. FOUR MEDALS AT PARIS EXPOSITION, 1900. Pupils hear and speak exclusively the foreign language from the very first lesson. Trial lessons free. New terms begin now.

Borges Spanish School
ENTRANCE 1321 MISSOURI TRUST BLDG.

AUCTION SALES.
14 Words or Less, 20 Cents.

AUCTION SALE.

[illegible]

BUSINESS CHANCES.
14 Words or less, 20c

A GUARANTEED weekly rate of profit on large or small investments with earnings paid in cash weekly. Your money subject to withdrawal on demand and absolutely safe. This plan of investment is offered by the H. E. Whitman & Co. Co-Operative Stables and cannot be surpassed. Rigid inquiry and thorough investigation solicited. Prominent business men and commercial agencies of San Francisco indorse their responsibility and reliability. For full particulars address H. E. Whitman & Co., Callaghan bldg., San Francisco, Cal.

A PARTY with $1000 can get the secretary and treasurership of an incorporated company; salary $100 a month; strictly legitimate business; full investigation; action must be prompt. Ad. B 182, Post-Dispatch.

A SHIPPING gold mine; shares now 5c; par value $1; a sure money-maker; prospectus and ore free. William Buchanan, 47 Bank block, Denver, Colo.

A SHIPPING gold mine; shares now 5c; par value $1; a sure money-maker; prospectus and ore free. William Buchanan, 47 Bank block, Denver, Colo.

AN investment of only $25 has returned over $200 in less than 30 days; it will be to your interest to write us; the largest returns with least risk; seven years in business. Crawford & Co., 115 Nassau st., New York.

BAKERS—Get prices on oven from the Midleby Oven Mfg. Co., 60 W. Van Buren st., Chicago; can be seen in operation at 510 N. Sarah st.

BIG MONEY—$20 makes $500 by our sure and safe system of turf investment; 100 days of racing in New Orleans and big things to come off; entirely new and original plan; expert handicapping and prices furnished to bookmakers and poolrooms; if you have idle money, money to invest, money that should be earning money, write for it quick; costs you only a postal card. The Co-Operative Turf Ass'n, New Orleans, La. Incorporated; capital stock $100,000.

BUSINESS CHANCE—For exchange, strictly clean stock of staple dry goods, ladies' and men's furnishing goods, etc.; goods all practically the same as when bought from wholesale house, and worth nearer 100 cents on the dollar than any stock listed in the past year; stock now in hands of creditors, with claim of $2850, which must be paid in cash; invoice about $11,000; owner will trade equity for good land and would assume incumbrance of not more than $3000. What have you? Charles W. Somers, 507 Manhattan bldg., St. Paul, Minn.

BUSINESS CHANCE—Underwritten, guaranteed stock in greatest and most profitable 1904 enterprise; stock secured by real estate and gold bonds, certified by trust company; loss impossible; large dividends certain; call or send for particulars. Crystal Palace Tower Co., 1112 Missouri Trust building.

BUSINESS CHANCE—Wanted, interest in factory or wholesale business; state particulars. Ad. E 35, Post-Dispatch.

BUSINESS CHANCE—A good chance for investment in a manufacturing business that will pay large dividends. Ad. C 168, Post-Dispatch.

BUSINESS CHANCE—Wanted, hustler, ad. solicitor and salesman, with some money; something new. Ad. C 49, Post-Dispatch.

BUSINESS CHANCE—Have an option on a lot of ginseng at a low price; will sell half; greatest legitimate money-maker of modern times. Ad. C 74, Post-Dispatch.

BUSINESS CHANCE—Wanted, lady of culture, with $250, to occupy handsome studio with intelligent lady. Ad. B 27, Post-Dispatch.

BUSINESS CHANCE—Any party with money can make 3 per cent weekly on their investments. For full particulars call or address H. Y. Mangiet, 3422 Lawton av.

BUSINESS CHANCE—Wanted, address of any manufacturer of material or soap lye house for soap manufacture. Send to 705 Jewett pl., Minneapolis, Minn.

BUSINESS CHANCE—I can sell your business, no matter where it is; send description, state price and learn how; established 1896; highest references; offices in 14 cities. W. M. Ostrander, 1443 N. A. bldg., Philadelphia.

BUSINESS CHANCE—5 per cent a week paid on investments of $10 and up. Ad. B 63, P.-D.

BUY May wheat and corn at once; margin it 2½c per bushel, which will amply protect you, and your money should double within 15 days. Do not delay. Buy immediately; $50 will margin 2000 bu; $100 will margin 4000 bu. Remit by cash, draft or postal order. Send for our free book, "Modern Safe Methods for Investments." Flower & Co., Brokers, Traders' bldg., opposite Board of Trade, Chicago.

BUY wheat and corn; $100 invested in grain or stocks by our "Safety Valve Plan" should result in a profit of $500 to $1000 within 30 days. Write for particulars and send for our free book, "Modern Methods for Safe Investments." Richard Oliver & Co., Bankers and Brokers, Chicago Stock Exchange bldg., Chicago.

CAPITAL furnished for working and developing coal, iron, marble, granite, lead, lime, stone, copper, tin or other mineral lands developed or undeveloped. Address with details, R. L. Ruxton, banker and broker, 32 Broadway, New York.

CIGAR MAKER—To take part of cigar store at 2317 Market st. Apply or ad. 612 N. Beaumont.

DOUBLE your money! Send $10 at once to secure, at a special price, 500 shares of stock; 250 each of two absolutely safe companies; pay the remaining $90 in 10 months; steady dividend-paying investment; money refunded if not satisfactory; full particulars by mail. Agents wanted. Western Securities Co., Henne bldg., Los Angeles, Cal.

DRESSMAKER WANTED—To rent part of ladies' furnishing store. Ad. D 186, Post-Dispatch.

FEW shares capital stock North American Investment Company; city; bargain; answer quick. Address A 124, Post-Dispatch.

FOUR PER CENT and over earned weekly on investments of $50 and upwards in one of the safest and most profitable modern co-operative racing stables. Indorsed by satisfied customers in all parts of the country. This is an opportunity to place your idle capital in an established business that will net you greater returns than any form of investment now before the public. Your money at your command at all times. Subscriptions acknowledged by certificate of deposit. For full particulars send for free booklet. Demarest & Co., 580 Parrott bldg., San Francisco, Cal.

FRUIT STORE—Fruit, confectionery, stationery and toy store, with soda fountain, for sale, in live gold mining town of 8000 population; clears $300 per month; will sell at actual cost, about $2600. C. W. Barker, Lead, S. D.

GREAT profits; $25 and upwards earned monthly on every $100 invested; booklet tells how; write for it; legitimately, sound enterprise; weekly dividends; money can be withdrawn any time. Theo. Stein & Co., 50 Broadway, N. Y.

IF YOU have $1000 you can get in on the ground floor in a growing local proprietary medicine company; money wanted to extend the advertising of the preparations. Ad. B 152, Post-Dis.

IF YOU have a business to dispose of or any kind of property, no matter where located, write for our successful plan of selling by actual photographs; we have calls from all over the country and can sell it for you. Newton Brokerage Co., business brokers, Kansas City, Mo.

IF YOU wish to sell a business or any kind of real estate anywhere in America for quick cash give description and price. I will send free booklet, telling how it's done. No commissions. Emerson De Puy, Des Moines, Io.

INVESTORS—Buy the best. Invest in lead, zinc and fluorspar mines that are working and producing big results in Salem and Lola, Ky. Far superior to the Joplin, Mo., district. A small allotment of stock for sale at 50c per share in order to develop ore faster. This stock has never been for sale before, but is owned by a few. Par value $1.00, full paid and non-assessable. A great investment for making money if you buy quick. Write for particulars to Elmer B. Hanscom, Fiscal Agent, 617 Cuyahoga bldg., Cleveland, O.

INVESTORS—We want more investors who will appreciate our safe, sound and honest proposition of long standing which earns 4 to 5 per cent on the investment each and every week of the year. Dividends paid Tuesday of each week. The closest investigation will convince you of our character and ability. Unquestionable references on application. Write for our booklet, "When All Else Has Failed," and do not overlook this unusual opportunity. The Mason-Teller Co., Suite 515, Dickey bldg., Chicago, Ill.

LADY or gentleman, good business qualities and $1000 to market 10c fancy goods, necessity, cost 1c each; no competition. Ad. B 130, Post-Dis.

MAN WANTED—To take charge of laboratory for large incorporated medicine company; salary $100 per month; must take $1000 in stock. Address A 119, Post-Dispatch.

MAN WANTED—By large manufacturing company, to take charge of office; salary $1200 per year; must take from $1000 to $2000 in stock. Address A 118, Post-Dispatch.

NEW Jefferson alleys, Jefferson and Olive; $5 for high afternoon score ending Nov. 22.

PARTNER WANTED—Business man with money to form stock company. Ad. A 110, Post-Dis.

PARTY WANTED—Who will invest $500; will guarantee large profits. Ad. C 17, Post-Dis.

PARTY WANTED—To take advantage of a remarkably sound business proposition and to act as secretary and treasurer; investment $1000 cash; none but those meaning prompt business need apply; company incorporated under laws of Missouri; this offer only holds good 3 days. Apply 1027 Chestnut st.

PARTIES desiring a good, quick, money-making business, ad. Box 101, East St. Louis, Ill.

PATENTS guaranteed at cut prices. Swift & Co., Patent Lawyers, Washington, D. C.

PATENTS sold and placed on commission. Guide Publishing Co., Merchantville, N. J.

PLAY the races and make money. Loss impossible. We trust you. Eureka Co., Box 14, Station E, Kansas City, Mo.

RESTAURANT—Man to open restaurant at 2313 [illegible] st. Apply or ad. 612 N. Beaumont.

BUSINESS CHANCES.
14 Words or Less, 20 Cents.

SAFE investment from $7.50 up in an honest, first-class business proposition; if we haven't the proof don't invest. Write for it. H. L. Miller, Des Moines, Io.

SAFE INVESTMENT—Sure profits; an average monthly dividend from $30 to $40 on every $100 invested with us; write for particulars. J. P. Emerick & Co., Turf Commissioners, 137 Montgomery st., Room 42, San Francisco, Cal.

STOCK companies incorporated in Delaware; charters for any business anywhere; utmost corporate powers and privileges; save costs and taxes. Capital Trust Co., Dover, Del.

"THIS BEATS NEW JERSEY"—Charters procured under South Dakota laws for a few dollars. Write for corporation laws, blanks, by-laws and forms to Philip Lawrence, late ass't secretary of state, Huron, Beadle Co., S. D.

"THIS BEATS NEW JERSEY"—Charters procured under South Dakota laws for a few dollars; write for corporation laws, blanks, by-laws and forms to Philip Lawrence, late ass't secretary of state, Huron, Beadle Co., South Dakota.

THUNDER Mountain's great gold fields. Our representatives have returned, having secured some of the most valuable properties in that wonderfully rich district. A limited amount of charter-membership shares is offered for subscription. This is a ground-floor proposition and one that will pay enormous returns on the investment. Address for particulars, Golden Dyke Mining Co., 167 La Salle st., Chicago.

TO MINING MEN seeking good investment: I own in Gilpin County, Colorado, 50 acres, patented, consisting of 8 claims, and 1 placer; values, gold, silver, lead and copper. I desire to sell one-half interest in order to make necessary improvements and development; will sell at sacrifice; further investigation solicited. Apply to Geo. W. Hill, 1643 Champa st., Denver.

TWO CENTS CAPITAL starts you in good business by return mail. Sidney Supply Co., Dept. V, Kansas City, Mo.

TWO mutual home contracts; low numbers; paid up. Box 20, Kinloch, Mo.

WANTED—Capital to develop brilliant money-making enterprise in connection with the World's Fair; big returns are assured to investors; careful investigation desired. Ad. B 43, Post-Dis.

WANTED—Man with $1000; year's contract; handle your own money; will guarantee $30 per week and teach you the biggest legitimate money-making business going; investigate. Ad. B 91, Post-Dispatch.

WORLD'S FAIR—St. Louis; inside facts; legitimate information about anybody and anything. Nutshell Information Bureau, 607 Roe bldg., St. Louis, Mo.

$3.06 ON every $100 invested were our dividends last week. Have never made a failure. Dividends sent weekly. Money withdrawn any time. Trial investments of $20 taken. A. Harris & Co., 31 Academy Science bldg., San Francisco, Cal.

$5.00 PER MONTH for 12 months will buy 1000 shares in company operating shipping mine. Funds wanted for further development. Hence this offer. These shares are bound to double in price within short time. Write immediately for prospectus, particulars and bank references. Jno. M. Shrote, secretary, Nevada bldg., Denver, Colo.

$10 AND UPWARD earns 5 per cent weekly; safe as a bank investment; withdrawn on demand; our references are hundreds of best business concerns in America. International Investment Co., Chemical bldg., St. Louis, Mo.

LAST CHANCE AT 50C PER SHARE.
California-Nevada Mining Co. guarantee 60 per cent per annum; price 50c per share; will advance to 75c per share Nov. 20; write for prospectus. W. H. Baldwin & Co., brokers, Volckert bldg., Albany, N. Y.

$1 EARNED $5 during October; particulars free. U. S. Co-operative Investment Co., 503 5th av., New York.

5 TO 8 PER CENT weekly on sums of $20 up; the best turf investment on earth; investigate. 323 Holland bldg.

$400 WILL give you an income of $100 per month; investigate quick. 323 Holland bldg.

A CHANCE TO MAKE 500

To 5000 per cent quick profit on a land investment of $100 and upward. Investment absolutely safe. Call or write for particulars Louisiana Land Syndicate (Organizing), 403 Carleton bldg., St. Louis.

NOTICE!

If you wish to sell the Post-Dispatch at your store, write or phone Circulation Department, Post-Dispatch. Main 1927.

STANDARD CREDIT CO.

Will buy you a horse, wagon, harness, milk cow, anything, and sell to you on easy payments. 600 Burlington bldg.

PATENTS.

Inventors' Guide-Book mailed free. This new book is full of valuable information for inventors and contains 100 mechanical movements; full information about patents. O'Meara & Brock, patent attorneys, 625-11 st. N. W., Washington, D. C.

A 25 PER CENT INVESTMENT.

I offer, subject to prior sale, 1400 shares of the stock of the Pennsylvania Carpet Company. This company is now earning 25 per cent on the capital invested.

The plant now occupies 3½ acres at the corner of Fifty-sixth street and Lancaster avenue, Philadelphia, having 225,000 feet of floor space, is employing 600 people, and is now turning out (and selling) $4000 worth of carpets a day.

The business for the past eight years has been as follows:

In 1894 the business was (First year.)	$ 68,831
In 1895 the business was	181,639
In 1896 the business was	318,000
In 1897 the business was	322,000
In 1898 the business was	399,000
In 1899 the business was	651,000
In 1900 the business was	872,000
In 1901 the business was	1,036,000

I offer these few shares at par ($100 per share), to be paid for as follows: $10 per share on application, $15 per share on allotment, $25 per share each 30 days thereafter until the total amount is paid.

This is a very extraordinary opportunity to share in the profits of a large, firmly established corporation, manufacturing a staple product. It is an opportunity that you cannot afford to pass by without investigating, if you have $100 or more to invest where it will be absolutely safe and earn large dividends, payable every three months. The next dividend will be paid in December.

Make checks, drafts and money-orders payable to the Columbian Avenue Trust Company, Philadelphia, registrar and transfer agent, and mail them to me, or, if you wish further information, I will be glad to furnish full particulars. Applications may be telegraphed at my expense. Write at once for prospectus.

W. M. OSTRANDER.
North American Building, Philadelphia, Pa.

Wall Street Syndicates and Their Profits

Send for our booklet, mailed free. Tells how to share in the immense profits of these huge combinations. Investments of $20 and upwards earn splendid regular incomes in our Syndicate operations.

GEO. FELLMAN & CO., BANKERS
90-96 WALL STREET, NEW YORK

BUSINESS FOR SALE.
14 Words or Less, 20 Cents.

A. WEINBAUM & CO.,
BUSINESS BROKERS, 722 CHESTNUT ST.

11-ROOM rooming house, Delmar bl.; elegantly furnished; rent $30; terms; price only $500.
WEINBAUM, 722 Chestnut st.

$150 BUYS downtown rooming house; money maker; look at this.
WEINBAUM, 722 Chestnut st.

A SNAP—Restaurant, 3 lunch counters; old establishment; 1 block from p. o.; $500; half cash.
WEINBAUM, THE RELIABLE BROKER.

$175 BUYS saloon, rooming, boarding house.
WEINBAUM, 722 Chestnut st.

$375 BUYS grocery and meat market; West End; daily cash sales, $30; a bargain. See
WEINBAUM, 722 Chestnut st.

HOTELS, rooming houses, grocery stores, confectionery stores, restaurants, at all prices.
WEINBAUM, 722 Chestnut st.

FURNISHED ROOMING HOUSES, all prices; sound bargains.
J. R. TIMBERMAN & CO., 1227 MARKET ST.

SALOONS, ALL parts of St. Louis; some bargains. See
J. R. TIMBERMAN & CO., 1227 MARKET ST.

GROCERY STORES, GROCERY AND MEAT markets. See
J. R. TIMBERMAN & CO., 1227 MARKET ST.

RESTAURANTS AND LUNCH counters; many places. See
J. R. TIMBERMAN & CO., 1227 MARKET ST.

BOARDING HOUSES, all parts city; sound bargains.
J. R. TIMBERMAN & CO., 1227 MARKET ST.

FOR SALE—Legitimate businesses of all kinds.
J. R. TIMBERMAN & CO., 1227 MARKET ST.

BAKERY—And confectionery; doing a good, first-class, paying business. Inquire 2100 Sidney st.

BAKERY BRANCH—With icecream and oyster parlor, cigars, tobacco and school supplies and daily boarders. Ad. D 89, Post-Dispatch.

BUSINESS FOR SALE.
14 Words or Less, 20 Cents.

WORLD'S FAIR BROKERAGE CO.

200-ROOM commercial hotel and bar; always full; price $50,000; long lease; great bargain.
WORLD'S FAIR BROKERAGE CO.

$60,000 BUYS leading hotel of city; American and European plan; up-to-date.
WORLD'S FAIR BROKERAGE CO.

125-ROOM hotel, bar and cafe; long lease; nothing better; price $15,000; terms.
WORLD'S FAIR BROKERAGE CO.

65-ROOM family hotel; beautifully furnished; all new; clearing monthly $1000; $10,000 handles it.
WORLD'S FAIR BROKERAGE CO.

100-ROOM family hotel; new building; new furniture; long lease; rates per couple $75 to $175; strictly swell; price $35,000; terms.
WORLD'S FAIR BROKERAGE CO.

45-ROOM family hotel; rent $250; new furniture; price $3500; must sell this week.
WORLD'S FAIR BROKERAGE CO.

20-ROOM boarding house; West End; elegantly furnished; full paying boarders; half cash.
WORLD'S FAIR BROKERAGE CO.

$300 BUYS nicely furnished rooming house; direct line to the World's Fair; great bargain. See
WORLD'S FAIR BROKERAGE CO., 816 Olive st.

NICELY furnished 10-room boarding house, West Washington av.; full boarders; half cash.
WORLD'S FAIR BROKERAGE CO.

$475 BUYS 12-room rooming house, Olive; clearing $50 monthly; fine furniture; bargain.
WORLD'S FAIR BROKERAGE CO.

$650 TAKES a downtown restaurant; cheap at $1000; must sell Monday morning.
WORLD'S FAIR BROKERAGE CO.

$8000 BUYS finest equipped restaurant in city; clearing $50 daily; long lease; terms.
WORLD'S FAIR BROKERAGE CO.

NICELY furnished 10-room boarding house; West Washington av.; full boarders; half cash.
WORLD'S FAIR BROKERAGE CO., 816 Olive st.

$300 BUYS nicely furnished rooming house; direct line to World's Fair; great bargain.
WORLD'S FAIR BROKERAGE CO.

$700 BUYS 20-room boarding house, Franklin.
$550 buys 12-room boarding house, Washington.
$1500 buys 15-room house, West Belle.
$1000 buys 25-room house on Olive.
$1000 buys lodging house, downtown; terms.
$1000 buys 40-room rooming house, Washington.
$850 buys 15-room boarding house, Morgan.
Above houses can be bought on easy terms.
WORLD'S FAIR BROKERAGE CO., 816 Olive st.

14-ROOM rooming house; modern; detached; fine furniture; full of roomers; price $600.
WORLD'S FAIR BROKERAGE CO., 816 Olive st.

20-ROOM transient house; downtown; steam heat; corner building; price $1500; terms.
WORLD'S FAIR BROKERAGE CO., 816 Olive st.

$50 DOWN handles 9-room house; elegantly furnished; must sell tomorrow; price $350.
WORLD'S FAIR BROKERAGE CO., 816 Olive st.

SELECT 10-room boarding house; steam heat, Axminster carpets, brass beds, solid mahogany furniture; leather upholstery; cost $3000 to furnish this; will sell for half its cost and give easy terms. This is the swellest house of our list of 1200 rooming and boarding houses.
WORLD'S FAIR BROKERAGE CO.

WARDLOW & CO.,
606 CHESTNUT ST., ESTABLISHED 1878

FAMILY HOTEL, 45 rooms, near World's Fair; clears $250 monthly; rare chance for lady; $3500.
WARDLOW & CO., 606 Chestnut st.

11-ROOM private boarding house, Delmar bl.; price $650; income $240; great bargain.
WARDLOW & CO., 606 Chestnut st.

ROOMING HOUSE—The best 10-room rooming house in the city; a beautiful location and elegant furnishings; half cash.
WARDLOW & CO., 606 Chestnut st.

CIGAR STORE—Extra good location, 2 living rooms, fine location; price $800; great bargain.
WARDLOW & CO., 606 Chestnut st.

GROCERY and meat market; fine corner; sales $2500 monthly, cash; $1500 or invoice; investigate this.
WARDLOW & CO., 606 Chestnut st.

20-ROOM boarding house, clears $200 monthly; owner sick; must retire; only $155. See this.
WARDLOW & CO., 606 Chestnut st.

SALOON—With 15 furnished rooms, on Broadway; rent $50; World's Fair lease; only $600.
WARDLOW & CO., 606 Chestnut st.

20-ROOM transient hotel; best stand in the city; clears $250 to $400 monthly; only $2000.
WARDLOW & CO., 606 Chestnut st.

6-CHAIR barber shop; best in the city; cheap rent; long lease; price $1500.
WARDLOW & CO., 606 Chestnut st.

SALOON—Heart of business center; clears $500 monthly; World's Fair lease; price $5000.
WARDLOW & CO., 606 Chestnut st.

RESTAURANT—Extra fine location, doing a money making business; rent $50; price $400; great bargain.
WARDLOW & CO., 606 Chestnut st.

HOTEL—For gentlemen only; center of city; World's Fair lease; price $4500; a fortune for someone.
WARDLOW & CO., 606 Chestnut st.

TRANSIENT HOTEL.

Centrally located, clearing $250 monthly; rent reasonable.
WESTLAKE & CO., 1007 Chestnut st.

GROCERY STORE—Sales $20; rent $30, including 5 living rooms; at invoice.
WESTLAKE & CO., 1007 Chestnut st.

GROCERY AND SALOON—Centrally located; 5 years' lease; make an offer; sickness.
WESTLAKE & CO., 1007 Chestnut st.

ROOMING HOUSE—12 rooms; elegantly furnished; West End; a fine home and a good place to rent rooms.
WESTLAKE & CO., 1007 Chestnut st.

RESTAURANT—Centrally located; clearing $150 monthly; price $250; rent $80, including 6 living rooms; another $750; bargain.
WESTLAKE & CO., 1007 Chestnut st.

HOTEL—West End; elegantly furnished; price $2400; another, 35 rooms, at your own terms; make an offer.
WESTLAKE & CO., 1007 Chestnut st.

BAKERY—Branch bakery, confectionery and laundry; rent $10. 3804 Page bl.

BARBER SHOP—1st-class; West End. Ad. A 183, Post-Dispatch.

BOARDING HOUSE—3217 Laclede; direct line to World's Fair grounds from downtown and Union Station; $100 cash, balance monthly; house filled with paying roomers; rooms well furnished; bargain.

BOARDING HOUSE—11 rooms; near Grand; terms easy. Call 3500 Morgan.

BOARDING HOUSE—Pine, near Grand; $150 required; balance easy monthly; lovely home; beautifully furnished; clears $75 above living for owner; fine.
GLASCOCK BROKERAGE CO., 902 Chestnut st.

BOARDING HOUSE—7 rooms; full of good-paying boarders. 3544 Pine st.

BOARDING HOUSE—For sale, first-class boarding and rooming house; full of good, clean boarders; owner must leave city. 2904 Park av.

BOARDING HOUSE—Nicely fur. 11-room boarding house; modern; splendid location. Call 721 N. Garrison in morning.

BUSINESS—Established hair-dressing and manicuring parlor; good business; cheap for cash. Address A 68, Post-Dispatch.

BUSINESS—For sale, small confectionery and notion store; three living rooms; a bargain. 3950 Easton av.

BUSINESS—For sale, cigar, candy and laundry; nice place for young or old couple. 413 S. Broadway.

BUSINESS—Will sell half interest in one branch of well established and good paying business for $500; buyer to be bookkeeper, who can keep small set of books for me in another line, for which $10 per week will be allowed. 813 Chestnut st., Sunday, 1 to 4.

CIGAR STAND—$175, half cash; rent $20; light, heat, janitor service included; World's Fair lease; this is an exceptionally fine opening for any one; you can clear $100 a month; neat, pleasant, indoor business.
GLASCOCK BROKERAGE CO., 902 Chestnut st.

CIGAR STORE—For sale, cigar store, candy and lunchroom; good business. 804 N. High st.

CLEANING AND DYEING SHOP—For sale, cleaning, dyeing and repairing shop, West End; several years established; phone services; living rooms and store rent cheap; cemented cellar for scouring and chemical cleaning; will sell cheap; reason, other business. Ad. E 31, Post-Dis.

CLOTHING—New York renovated pawnbrokers' clothing; wholesale and retail. Brinkman, 523 Franklin av., St. Louis, Mo.

COAL YARD—And office, 1 team, 2 coal wagons, 1 ice wagon, 1 express wagon, 3 sets harness; will sell reasonable. 2740 Wash st.

CONFECTIONERY—Notions, cigars, branch bakery, laundry, etc.; neat, attractive place; 2 nice living rooms; rent $18; price $250; very easy terms.
GLASCOCK BROKERAGE CO., 902 Chestnut st.

CONFECTIONERY—Small store; cheap. Y 13, P.-D.

BUSINESS FOR SALE.
14 Words or Less, 20 Cents.

CREAMERY—And cold storage plant; heart of best grass and grain district; mild climate; railroad and river shipping; can't supply demand; big prices; best opening for practical man we've seen for years; don't miss this.
GLASCOCK BROKERAGE CO., 902 Chestnut st.

DAIRY—For sale, dairy; sell 240 gals. milk daily. 355 Missouri av., East St. Louis, Ill.

DRUG STORE—A first-class West End drug store; terms easy. Address B 38, Post-Dispatch.

DRUG STORE—For sale, drug store; 10 minutes from World's Fair; sales $45 per day; terms very reasonable. Ad. A 155, Post-Dispatch.

DRUG STORE—Paying drug store; clean, new stock and fixtures, and physician's practice; only one in town. Peyton is on Rock Island railway, 27 miles northeast Colorado Springs; splendid water, and climate mild; reason for selling, must seek lower altitude; $500 cash and balance one year's time gets the bargain. Ad. City Drug Store, Peyton, Colo.

FRANKFURTER STAND—The best on Market street. 17th and Market sts.

FURNITURE—Carved dining table, sideboard, chairs, heating stove, comforts, couch, gas fixtures. 2724 Franklin av.

FURNITURE business, $200, for sale or exchange for board and room. 2952 Easton av.

FURNISHED FLAT—5-room furnished flat, full of roomers, $1.50; 417 Franklin av.; rent $15; a great bargain if sold at once.

FURNISHED FLAT—Modern, newly furnished 5-room flat; good location; reasonable rent. Ad. A 149, Post-Dispatch.

FURNISHED HOUSE—11 rooms. 1714 Wash st.

GENTS' FURNISHINGS—Very busy western transfer corner; $3500 stock; fresh, clean, new goods; $9000 yearly sales; extra large profits; sell invoice.
GLASCOCK BROKERAGE CO., 902 Chestnut st.

GROCERY—Clean stock; at invoice; no debts; living room in rear; rent $20. 1416 N. Grand.

GROCERY store for sale or exchange; always rented; also good tenement house, $972 per year. Ad. D 3, Post-Dispatch.

GROCERY—Good cash trade; store and 4 living rooms; will sell cheap; have other business. 2312 Market st.

GROCERY—For sale, grocery, $15 per day counter trade; cheap rent; $250; other business. 2704 Clark.

GROCERY—South Side; in good location; cheap rent; cash trade. 2102 Sidney st.

GROCERIES—For cash only, the well selected stock of groceries, fixtures, horse and wagon; now located at 4950 N. Broadway; goods can be seen Monday, Tuesday and Wednesday. Thomas J. Hoolan, administrator, 615 Missouri Trust bld.

GROCERY AND SALOON—With 10 rooms; very thickly populated district; $1000 monthly income; 5 years' lease; reasonable rent; $2000 gets it.
GLASCOCK BROKERAGE CO., 902 Chestnut st.

GROCERY—Well located. For further information apply at 318 Commercial bldg., 6th and Olive sts.

GROCERY—For sale. 2101 S. 3d st.

GROCERY—Good trade; A No. 1 good location. 725 Manchester av.

GROCERY—Prominent, busy western thoroughfare; $800 month income; 3 furnished rooms; low rent; long lease; sickness forces immediate sale; make offer.
GLASCOCK BROKERAGE CO., 902 Chestnut st.

GROCERY AND MEAT MARKET—Doing a cash counter trade of $60 per day; owner has other business. F. E. Young, 2208 Locust st.

GROCERY—For sale, grocery, in nice location; cash trade; rent cheap; call at once. 1662 S. Jefferson.

HARDWARE STORE and fixtures at bargain; leaving city. 2211 Market st.

HOTEL—First-class family hotel; splendid location; good neighborhood; good reasons for selling; receipts between $1000 and $1200 per month; see and make offer; particulars ad. B 74, P.-D.

HOTEL—Newly fitted; steam heated; hot and cold baths; located in business center of city of 45,000 inhabitants; less than 100 feet from post-office and within 400 feet of the only theater in the city; doing big business; reasons for selling, failing health. Call on or address W. H. Bennett, Quincy, Ill.

HOUSE—For sale, furnished rooming house, cheap for cash. Inquire 217 N. 14th st.

HOUSE—For sale, or exchange, rooming house, 10 rooms; rent $25; nice place; furnished; good renting $50 per month. 1018 Chouteau.

HOUSE—Well-furnished 8-room house; filled with boarders; South Side; price $250. Address B 45, Post-Dispatch.

HOUSE—For sale, 11 furnished rooms; all occupied at present; will sell very reasonable. 1419 Chouteau.

ICE FACTORY, ETC.—And bottling works; established money-making business; good reason for selling. Ad. Tupel's Ice Factory and Bottling Works, Tupelo, Miss.

ICE AND FUEL BUSINESS—At Brookfield, Mo.; must be sold; reason, have other business to look after; established trade; own ice house, land, lake, steam ice elevator, engine and boiler, ice tools, teams, wagons, large scale and office; price $2800; cash or time payments; good chance for an iceman or farmer to get into a paying business. Address owner, Albert Johnson, 176 Warren av., Chicago, Ill.

LAUNDRY—Prominent central thoroughfare; 6 branch offices; clears $100 monthly; rent $13.50; price $350.
GLASCOCK BROKERAGE CO., 902 Chestnut st.

LIGHT MANUFACTURING BUSINESS—With almost unlimited opportunities; absolute monopoly; immense profits; $550 required; investigate.
GLASCOCK BROKERAGE CO., 902 Chestnut st.

LIGHT manufacturing business, easily managed; big profits and future; must sell; part cash; excellent opening; investigate. Ad. B 160, Post-D.

LIVERY, boarding, undertaking; good business; fine location; investigate; $1250.
CENTURY BROKERAGE CO., 810 Olive st.

LODGING HOUSE—Downtown; 46 beds; winter coal; $750.
CENTURY BROKERAGE CO., 810 Olive st.

LUNCHROOM and chiliconcarni parlors; near post-office; $600 month income; 60 cents a day rent; complete equipment; $100 secures; snap.
GLASCOCK BROKERAGE CO., 902 Chestnut st.

LUNCHROOM—And stand; open day and night; money-maker; fine location; cheap for cash. 3420 Olive st.

LUNCHSTAND—Established, paying lunchstand; poor health the only reason for selling. 637 S. Broadway.

LUNCH STAND—For sale, fruit and lunch stand; laundry pays the rent. 1416 Olive.

LUNCH STAND—In good location; cheap. Inquire 621 South Broadway.

LUNCHSTAND—Good location; will sell cheap if sold at once. Ad. B 109, Post-Dispatch.

LUNCHSTAND—For sale, lunchstand doing good business. 2652 Franklin.

MILLINERY STORE—For sale, or exchange for real estate. 2724 Franklin av.

NINE rooms, furnished complete, filled with good-paying roomers; clearing $40 month, besides furnishing good home; insurance paid one year; winter's coal and kindling; rent $25; leaving city; must sell this week. 619 S. Broadway.

POOL ROOM—In manufacturing town near St. Louis; doing good business. Ad. A 23, Post-D.

PRINTING PLANT—For sale or trade, improved St. Louis printing and engraving plant; paying business; $3500 cash, or $2000 and improved farm. Ad. C 59, Post-Dispatch.

RESTAURANT—Bargain; have 2 other businesses; make us an offer. 215 N. 18th.

RESTAURANT—For sale, restaurant; sell cheap if sold at once. 2904½ Olive st.

RESTAURANT—Near World's Fair site; must sell at once; have other business; good stand for right party. Inquire 3414 Thomas st.

RESTAURANT—Good restaurant; $300; half cash; will board balance out at $4 per week; sickness cause of sale. 1017 Old Manchester rd.

RESTAURANT—3042 Easton; fine location; good business street; good rooming house neighborhood; established stand; fine outfit; $50 cash; balance ($85), $2.50 week.

RESTAURANT—In hotel of 95 rooms; seats 75; World's Fair lease; $25 rent; living rooms; water, gas free; $300 gets bargain.
GLASCOCK BROKERAGE CO., 902 Chestnut st.

RESTAURANT—Well paying; 44 seats; good trade; $450; owner sick; call Monday and Tuesday, 9 to 10. 828 Wash st. M. Stern.

RESTAURANT—For sale, restaurant; established business; well equipped; new furniture; 5 living rooms; attached; rent $20. Call 203 S. Jefferson av.

RESTAURANT—$40 cash, balance, $85, $2.50 week; actually worth double; exceptional fine location; don't delay; owner sick abed; must sell immediately.
GLASCOCK BROKERAGE CO., 902 Chestnut st.

RESTAURANT—A good investment; everything new and complete; good location and World's Fair lease; hotel connections; no agents. Ad. [illegible], Post-Dispatch.

BUSINESS FOR SALE.
14 Words or Less, 20 Cents.

RESTAURANT—In good condition; good reasons for selling; given a rare chance; investigate for yourself. 1402 Olive st.

ROOMING HOUSE—Downtown; clearing $50 every month, besides furnished home; $250 secures. Who's lucky?
GLASCOCK BROKERAGE CO., 902 Chestnut st.

ROOMING HOUSE—For sale, rooming house; easy terms. 3229 Lucas.

ROOMING HOUSE—For sale or rent, nicely fur. 9-room house; gas, hot bath, furnace heat; 4 roomers. 3721 Olive st.

ROOMING HOUSE—10 nicely furnished rooms; nearly new; good carpets; near Union Depot; bargain.
GLASCOCK BROKERAGE CO., 902 Chestnut st.

ROOMING HOUSE—On Olive, only a few blocks from depot. For particulars ad. D 143, P.-D.

ROOMING HOUSE WANTED—In West or North End; furnished or partly furnished; with view of purchasing later. Ad. C 154, Post-Dispatch.

ROOMING HOUSE—Washington, near wholesale houses; 14 rooms; $57 rent; always crowded; owner sick abed; must sell; $200 down; balance easy.
GLASCOCK BROKERAGE CO., 902 Chestnut st.

ROOMING and boarding house; West End; $200 income; excellent furniture; one of the best of West End houses; $400 cash secures it. Ad. 2007 Olive st.

ROOMING HOUSE—8 rooms; all conveniences; 6 rooms furnished; rooms all rented; Lawton av., near Garrison; rent cheap.

ROOMING HOUSE—Steam heat; 6 rooms; Ewing av.; pays more than rent; heat, light and rooms for owner; only $50 required; balance, $125, $2.50 week; snap; see immediately.
GLASCOCK BROKERAGE CO., 902 Chestnut st.

ROOMING HOUSE—Nicely furnished house, suitable for roomers or boarders; everything 1st-class; established 9 years; selling on account of ill-health; no agents. Ad. A 171, Post-Dispatch.

ROOMING HOUSE—Washington av., west Jefferson; 12 nicely furnished rooms; always filled; $45 rent; sell $200 down, balance ($375) easy monthly.
GLASCOCK BROKERAGE CO., 902 Chestnut st.

ROOMING HOUSE—$100 cash, balance, $375, $3.50 week; best location in St. Louis; clears $40 month on $100 investment; be quick.
GLASCOCK BROKERAGE CO., 902 Chestnut st.

ROOMING HOUSE—14 large, cheerful, always crowded rooms; Washington, near Ewing; double detached house; clears nearly $100 month, besides furnishing refined home near churches and schools; $250 required.
GLASCOCK BROKERAGE CO., 902 Chestnut st.

SALOON—For sale, saloon; well stocked; must be sold at once; will sacrifice on account of mining interests in the West; call or ad. Chouteau and Manchester, Wedge Saloon.

STABLE—Livery and boarding stable for sale. Ad. B 194, Post-Dispatch.

STOCK DRUGS—And fixtures, with fine soda fountain; worth $1800; will sell cheap. Cedric E. Johnson, Assignee, Kenton, O.

STORE—Confectionery, cigars, tobacco, news and laundry branch. 3905 Finney av.

STORE—Book and news, cigars and tobacco; also laundry branch; owner going south. 929 N. Broadway.

TAILOR BUSINESS—Good paying; established 20 years; reason, ill health. 322 Walnut st.

TAILOR SHOP—Long established; for sale cheap; call Sunday until noon. 1513 N. Jefferson av.

TYPEWRITER FACTORY—Fourth interest in only practical, efficient pocket typewriter ever patented; opportunity seldom found; few thousand now soon make fortune.
GLASCOCK BROKERAGE CO., 902 Chestnut st.

WALLPAPER BUSINESS—A. E. Miller, 2019 East Grand av.

BUSINESS WANTED.
14 Words or less, 20c

ARE you interested in the "New Thought?" Everybody is. Subscribe for "The Truth Circle," room 620 Jaccard bldg., Broadway and Locust.

BUSINESS WANTED—Grocery or meat market; not over $1500; state particulars and rent. Address A 178, Post-Dispatch.

BUSINESS—Wanted, to buy small cigar, notion and confectionery in North St. Louis. Ad. Miss M. Henning, 3013A Dickson.

BUSINESS WANTED—Any legitimate business; not to exceed $1500; state full particulars. Address A 179, Post-Dispatch.

CARPENTER WORK—Nonunion carpenter, good workman, wants work by contract or day or as house carpenter in store. Ad. B 89, Post-D.

CHIMNEYS and furnaces cleaned by Jas. A. White, 922 Locust st.

COFFEE ROUTE WANTED—To buy. Ad. D 40, Post-Dispatch.

DRUG STORE WANTED—Drug store; small stock, near Wold's Fair, preferred; give full particulars; just letter. Ad. M. S., St. Charles Hotel, 14th and St. Charles sts.

GROCERY, ETC., WANTED—Grocery, grocery and saloon, or grocery and meat market; for cash. Ad. B 117, Post-Dispatch.

LAUNDRY—Send your laundry to 807½ N. 20th st.; 2½c per lb.

MAN WANTED—Trustworthy young man with some means can secure position in paying office business with salary and share profits; money secured; best refs. required. Ad. C 152, P.-D.

MEAT STAND WANTED—Or outfit; give lowest cash price. Ad. C 179, Post-Dispatch.

ROOMING HOUSE WANTED—Furnished rooming or boarding house, for cash; with particulars. Ad. B 116, Post-Dispatch.

WALL paper cheap; all work guaranteed; send postal; will call. Sproot, 324 S. Garrison av.

WANTED—Wall paper to clean; my work is done right; my prices are low; give me a trial. Ad. C 48, Post-Dispatch.

WANTED—Good newspaper route; give price and full particulars. Ad. A 86, Post-Dispatch.

WE WANT to sell your business. Call
J. R. TIMBERMAN & CO., 1227 MARKET ST.

WE'LL GET A BUYER for, or buy outright any legitimate business; quickly; quietly; satisfactorily.
GLASCOCK BROKERAGE CO., 902 Chestnut st.

WIDOW would like laundry branch; have boy that could deliver bundles; best of reference. Address B 9, Post-Dispatch.

HOUSEHOLD GOODS WANTED.
14 Words or less, 20c

ABSOLUTELY full value paid for household goods; entire contents of houses and flats bought. M. Dickson, 4336 Maryland. Kin. B 1369.

ALL KINDS of furniture, carpets, stoves; highest price; send postal. Bensinger, 2029 Franklin av.

ALL KINDS of household goods and feathers wanted; send postal. Bensinger, 756 Walton av., 1704 Franklin av.

ALL KINDS furniture, pianos, carpets, contents of houses, flats, stores bought; highest prices paid. Wolf, 2645 Park av.; phone C 465, Main 1340 M.

BED WANTED—Child's iron bed; must be cheap. Ad. C 31, Post-Dispatch.

BEFORE moving sell furniture and feathers don't want; send postal. Ashton, 1111 S. Jefferson av.

FEATHER BED WANTED—Feather bed; state price. 1714A O'Fallon st.

FEATHERS WANTED—Old; will pay 35c per lb.; send postal. S. Batavia, 116 N. 9th st.

FEATHERS WANTED—Full value paid; honest weight. M. Speelman, 2628 Olive; send postal.

FEATHER BEDS WANTED—We pay $5 to $15 each. Postal card. T. J. Ryan, West End Station.

FURNITURE WANTED—To buy fine furniture of 3-room flat; cheap; at once. Box 975, City.

FURNITURE WANTED—Good dining room furniture. Ad. D 173, Post-Dispatch.

FURNITURE WANTED—For cash, entire furniture, carpets and other contents of completely furnished residence or flat. Call or address Thomas Wells, 1219 Olive st., phone C 896.

FURNITURE bought in any quantity; best prices for entire contents of houses and flats. Jonas & Co., 1143 Olive st.; C 742, Main 157.

FURNITURE WANTED—Fine bookcase, library table and desk; describe with price, B 28, P.-D.

FURNITURE WANTED—Furniture of 2 or 3 room flat; will rent flat. Ad. E 10, Post-Dis.

FURNITURE WANTED—All kinds of furniture, stoves, carpets, feathers; send postal. Jaeger, 21st and Franklin.

HOUSEHOLD GOODS WANTED—Entire furnishing of 3-roomed flat, cash. Ad. D 149, Post-D.

OLD FEATHERS—For honest weight, reliable dealings; postal Globe Pillow Co., [illegible] Finney.

RADIATORS WANTED—Steam; second-hand; give particulars and price. Ad. B 58, Post-Dispatch.

RUG WANTED—9x12, in good condition; state price. Ad. C 33, Post-Dispatch.

SEWING MACHINE WANTED—Second-hand; standard make; good condition; state make, price, time used and where it can be seen. Address A 174, Post-Dispatch.

WANTED—Feather beds, furniture and carpets; full value; send postal. Kirkpatrick, [illegible]

MISCELLANEOUS WANTS.

14 Words or less, 20c

ALL KINDS of ladies' and gents' cast-off clothing bought; send postal. Davis, 1535 S. Broadway.

AQUARIUM WANTED—With stand and goldfish; must be in good order; state price. Ad. B 90, Post-Dispatch.

A SPECIAL price paid for ladies' and gents' cast-off clothing; send postal. Miller, 620 Hickory.

CANADIAN and foreign money; also unused U. S. postal and revenue stamps wanted for cash. St. Louis Stamp and Coin Co., 1008 Pine st.

CHAIRS WANTED—At bargain, lot of chairs; new or secondhand; also furniture. E 45, P.-D.

CHAIR WANTED—Second-hand invalid chair. 3229 Vista av.

CHAIR WANTED—Second-hand invalid chair. 3229 Vista av.

DESK WANTED—4-foot roller top desk and revolving chair; in good condition. B 180, P.-D.

DESK WANTED—Roller top. 404 N. Main st.

DESK WANTED—Ladies second-hand desk; also small bookcase; describe and give price; mahogany pref. Ad. A 78, Post-Dispatch.

DIAMOND PIN WANTED—Pin with several diamonds. Ad. D 174, Post-Dispatch.

DICTIONARY WANTED—Late edition of Gould's medical dictionary; large size; cheap. H. Lee, room 7, 2901 Lucas av.

DRAG SAW WANTED—Second-hand drag saw large enough to cut 5-foot log; state condition, price, etc. Louis Grabert, Miley, Ill.

FANS, ETC., WANTED—A few second-hand electric fans, both ceiling and desk; also power motors and dynamos of small size; give make, voltage and alterations. Ad. E 29, Post-Dispatch.

IRON, ETC., WANTED—All kinds of old iron, metal and machinery; write for prices. St. Louis Iron and Metal Co., n. e. corner 8th and Gratiot. Telephone, A 2181.

MARBLE SLAB WANTED—40 feet long by 4 feet wide; for counter. Union Biscuit Co., 6th and Carr sts.

MORTISING MACHINE WANTED—Call on or address Melcher, 723 N. 23d st.

NATIONAL CASH REGISTER—For cash at once. Ad. B 187, Post-Dispatch.

RECIPES, formulas of any kind, furnished to manufacturers or private parties. Ad. C 40, Post-Dispatch.

RING WANTED—Ladies' ½-kt. diamond ring for cash; must be cheap. Ad. E 2, Post-Dispatch.

SAFE WANTED—Not over 30 inches high; 3-foot cigar case, lift top. 2d floor, 720 Olive st.

SAND WANTED—Any old kind of building; we pay highest cash price for sand. Jacob Shaefer Wrecking Co., office 4018-22 Easton av. Phone Kinloch D 514.

SAUSAGE MACHINE WANTED—1 2d-hand draw-cut sausage machine. Victor Mfg. Co., 2201 Carr.

SLOT MACHINES WANTED—Cash paid for second-hand slot machines. Hall and Hall, St. James, Minn.

UNIFORM WANTED—To buy a 2d-hand Knight Templar uniform. Ad. B 35, Post-Dispatch.

WANTED—Down town stores to handle our gold fish; raised in St. Louis. Ad. B 6, Post-Dis.

WANTED—Men's old clothing; pay twice as much as anyone else; send postal. Gilbert, 1321 Carr.

WRECKING MATERIAL WANTED—Second-hand lumber, brick, etc.; cash paid; bargain. Ad. E 47, Post-Dispatch.

NICKEL PLATING

Also gold, silver, brass and copper plating; repairing, oxidizing and lacquering at reasonable rates. DEGEE & MUSIC, 717-719 Market st.

MISCELLANEOUS FOR SALE.

14 Words or less, 20c

ADDRESSOGRAPH—Complete with cabinet and double-setting case, and about 4000 holders filled with type; price $100; original cost $250. Wagner Electric Mfg. Co., St. Louis.

ADVERTISERS—I have a large list of names in Missouri, Kansas, Arkansas, Indian Territory, Oklahoma, etc. Name and address guaranteed; will sell reasonable. Arthur F. Smith, Springfield, Mo.

AQUARIUM—For sale, elegant parlor aquarium; cheap. 501 S. Jefferson av.

BABY BUGGY, ETC.—Baby buggy, child's iron bed; no dealers. 2214 N. 10th, rear.

BATHTUBS, ETC.—For sale, 2 bathtubs, 7-ft. table, ice-box, lace curtains. 911 N. 9th st., upstairs.

BEAUTIFUL sticker, 1c; 4, 3c; set of 8, 5c. P. O. Box T. 37.

BEST for you because best made. Satin-Skin Cream Powder and Soap; use is proof. Barr's.

BOOKCASE—For sale, oak combination bookcase and writing desk. 4008 Pine st.

BOOKCASE—For sale, new, handsome, hand-made walnut bookcase, 5x8 ft. square, 6 ft. high; 12 plate glass doors; can be altered for display case; cost $350; bargain. 1908 La Salle st.

BUY your paints, glass, etc., from Nieman Bros.; oil, 45c; trupentine, 58c; prices and goods will make you a customer. 1911 Park av.; Sidney 428 M; D 1294.

BIRDS, ETC.—Canary rollers, $2 each; guaranteed; hand-raised southern mocking bird, $2.50. 2018½ Wash st.

CAMERA—4x5; complete; ice box and center table; Sunday. 3119 Pine st.

CAPE—Genuine Persian lamb cape; size 38; cheap. 2301 Eads av.

CAPE—One handsome broadcloth fur-trimmed cape; one well-made gray dress. Address B 47, Post-Dispatch.

CASKET SHOWCASES—Several; also several travelers' trunks. Apply 2000 N. 2d st.

CHANDELIERS—For sale, beautiful gas chandeliers, almost new, at a sacrifice. 3208 S. Jefferson.

CLOTHING—Transit conductor uniform, overcoat and other clothes for boy of 16; misses' jackets and fur collar. 1827A Aubert av.

COAL—7 tons anthracite furnace coal; $8.50 per ton; call Sunday. 4534 McMillan.

COAL—High-grade, clean coal, 10c bu delivered. Southern Coal Co. Kin. C 184. 315 S. 14th st.

COAL—Dorr's high grade, 10c per bu.; furnace egg, $3 per ton delivered. Edward Dorr, 2013 Market st. Phone Kinloch C 82.

COAT—Elegant tan Newmarket; worn only a few times; 34 bust; good length; cost $25; will sell at a sacrifice. Ad. B 41, Post-Dispatch.

COAT—A beautiful broadcloth coat, for girl of 12; was $18; will sell for $6. Address A 176, Post-Dispatch.

COLLARETTE—Marten collarette; good as new; will sell cheap. 2819A Victor st.

COOPERAGE—100 California wine barrels, 30 California wine puncheons, 2 600-gal. oak wine vats, 1 1000-gal. oak wine vat. Paul Wack, 1959 Wyoming st.

CORSET—For sale, Mme. McCabe's abdominal corset; size 26; new; half price. Ad. D 182, Post-Dispatch.

COUPONS—For sale, St. Louis House Furniture coupons; 13,000; cheap. Call 3819 Franklin av.

COUPONS—St. Louis House Furnishing Co.'s coupons; call Monday. 3518 Page bl.

COUPONS—4000 St. Louis House Furn. Co. coupons; make me an offer. Ad. Y 153, Post-Dis.

COUPONS—8000 St. Louis House Furnishing Co. coupons; what will you give for them. Ad. B 161, Post-Dispatch.

COUPONS—Or exchange, 400 house-furnishing company coupons, 75 cts; or, what have you? Ad A 104, Post-Dispatch.

DEER HEAD—For sale, deer head, steer horns and other mounted specimens; I also mount birds and animals. L. F. Morlock, taxidermist, 1739 N. Broadway.

DENTAL CABINET, ETC.—Dental cabinet, chair, forceps, table and bracket; cheap. 5120 Cabanne av.

DESK—Roller-top desk and chair. St. Louis Iron and Metal Co., 8th and Gratiot.

DESKS, ETC.—For sale, second-hand Tyler roller, flat and standing desks; library and directors' tables of Bank of Commerce; bargain. 810 N. 7th.

DRESS—Royal blue velvet dress; good as new; jacket silk lined. 3223 Lucas av.

DRESS—Handsome silk ball dress; bust 38; worn once; cheap. Call 2836 Lawton av.

ELEGANT Brunswick pool and billiard tables; sell, rent; reasonable. J. L. Fowler, 1821 Market.

FANCY needle work, Swiss embroidery; fine Christmas and wedding present; reasonable. 3961 Lincoln.

FARMING OUTFIT—Truck farming outfit; bargain. N. e. corner Sublett and Pernod.

FROM storage, Tyler desks, roller top, flat, standing; office chairs, bookcase; bargains. 710 N. 7th.

GAS FIXTURES—Cheap; for 8-room house; nearly new. 4365 Page bl.

GAS FIXTURES—Beautiful gas fixtures; combination; used 3 months; very cheap; after Sunday. 5909 Delmar bl.

GRAPHOPHONE—Large horn and 3 doz. records; cheap. Ad. C 11, Post-Dispatch.

ICE BOXES, ETC.—2d-hand ice boxes, scales and trucks; all repaired and warranted. 404 N. 3d st.

JACKET—For sale, sealskin jacket; a bargain. Ad. B 97, Post-Dispatch.

[illegible]—2d-hand lumber, joists, 2x10 and 12 ft. [illegible] flooring and stock boards and other lumber. [illegible] Cass av.

MISCELLANEOUS FOR SALE.

14 Words or Less, 20 Cents.

KINDLING—300 loads of kindling; cheap. Globe Wrecking Co., 13th and Market sts.

KODAK—No. 1 folding pocket kodak; good condition and cheap. Ad. A 135, Post-Dispatch.

MATERIAL—Lot of good fencing material, posts and other lumber. Ad. C 62, Post-Dispatch.

MOVING PICTURE OUTFIT—Complete; high-class; 6 animated subjects; 200 slides; gas-making outfit. Ad. A 170, Post-Dispatch.

NAMES—For sale; union soldiers; I have a large list of ex-union soldiers, army service, postoffice address, etc.; name and address guaranteed; will sell reasonable. Arthur F. Smith, Springfield, Mo.

NATIONAL CASH REGISTER WANTED—Will pay good cash price. 312 S. 4th st.

NEW and 2d-hand billiard and pool tables, cloth and balls. A. E. Schmidt, 326 Market st.

OVERCOAT—Excellent large fur overcoat, suitable for motorman. 1814A Lami st.

PHONOGRAPH—19 records; large horn; $8; mandolin, $5. 6201 Delmar bl.

RAZORS—Genuine I X L, Wade & Butcher, Koester's, Bengal and 40 other first-class brands; 75c, worth $2.50; horsehide razor strops, 15c, worth 40c; razor hones of every description, soap and brushes. Standard Tool Co., 823 N. 6th st.

REGISTER—National cash register; total adder. Ad. C 176, Post-Dispatch.

SCALE—10-ton Fairbank; good as new, with lumber. Address B 32, Post-Dispatch.

SHOTGUN—New Baker 10-gauge, double-barrel shotgun; cost $35; for $12. Ad. W. H. R., 1624A N. 19th st.

STEREOPTICON—For sale, stereopticon with slides, $22. American Inst. Works, 304 Chestnut.

STEREOPTICON—Picture machine, also colored slides for 3 songs; only used once; cheap. Ad. B 10, Post-Dispatch.

STOVEPIPE—Slightly damaged stovepipe, 6c; elbows, 30c dozen. Jefferson Franklin Fur. Co., 2331 Franklin av.

TOBACCO TAGS—For sale, 30,000 tobacco tags at 60c per hundred. B 195, Post-Dispatch.

TOOLS—1st-class hammers, hatchets, saws, squares and planes; slightly damaged by water; very cheap this week. Standard Tool Co., 823 N. 6th st.

TRUNKS, ETC.—For sale, 15 sample trunks, 150 open display boxes, 500 wire shirt easels. 1228-30 Washington av.

TYPE, ETC.—500 pounds of 8-point type, newspaper press, etc.; complete, $250; A1 shape; selling out. Ad. C 75, Post-Dispatch.

WAISTS—Lady's black and red silk waists; worn once; both for $3. 8 N. Leffingwell.

WANTED—The names and addresses of all persons who desire to get cured of the liquor habit; sure cure guaranteed. Dr. J. de Bonnaire, 4250 Oregon av., city. Special Remedy Co.

WATER METER—¾-inch Crown water meter; in perfect condition; will test. Busy Bee Candy Co., 615 N. Broadway.

WIG—For sale, good soubrette wig and masquerade suit; must sell. 1214 Grattan (S. 16th).

WIG, ETC.—Light brown wig and switch; cheap; cost $50; fits head 21 inches around. Ad. King, 1125 N. Grand av.

$250 GRAPHOPHONE outfit; one $150 graphophone grand, one $30 largest size brass horn, one $5 small size brass horn, one $3 nickel-plated horn stand, $64 worth largest size records; will sell for $100 or trade for diamond; outfit used six months. Address 217 S. 7th st., Keokuk, Io.

WATCHES ON CREDIT.

$15.00

Will purchase full-jeweled movement Elgin Waltham, Springfield, or Hampden make in 20-year guaranteed Boss or Deuber case; $2 first payment and $1 per week thereafter; higher price watches in proportion; we also sell diamonds and jewelry on terms to suit your convenience, and guarantee satisfaction or money refunded.
HABERMAN & CO., Room 415 Holland bldg.

FOR SALE.

THIS IS WHAT YOU NEED.

20 3 ft. 6 in. solid oak roller top desks, $11.75 each.
25 4 ft. solid oak roller top desks, $15 each.
25 4 ft. 6 in. solid oak roller top desks, $17 each.
12 5 ft. solid oak roller top desks, $25 each.
12 4 ft., 4 ft. 6 in. and 5 ft. flat top desks, $7.50 and up.
100 assorted revolving and tilting office chairs and revolving stools, $1.50 and up.
WM. G. WILLARD, (Dept. 91), 619-621 N. 4th st.

DANCING.

14 Words or Less, 20 Cents.

ALL the rage; Prof. Schulte's select reception, Sunday afternoon and night. Academy, 2725 Franklin av.

ATTENTION—The Model Dancing School; $5 tickets $3 today; we guarantee to teach you in one term; open Sunday. 2827 Olive st.

ATTEND the Eclipse dancing academies; best place to learn, best place to dance; parties at Harmonie Hall, 18th and Olive sts., Thursday evenings; lessons Monday evenings; parties at Uhrig's Cave Wednesday evening, Sunday afternoon and evening; lessons Tuesday and Friday evenings; latest music and dances; best accommodations. Ahern & Albers.

ATTEND Prof. De Honey's select receptions every Thursday evening. Academy, 3944 Olive; finest in state; largest and most select reception in city.

CONTINUOUS dancing at Prof. and Mrs. Frankel's academy, 1441 Chouteau av., this Sunday afternoon and evening; finest hall, best conducted; large orchestra; big attendance; all are invited.

ENJOY yourself at Hashagen's hall, 3300 Easton; dancing every Thursday, Saturday and Sunday evening.

GENTLEMAN'S and lady's gold watch big prize waltz contest next Thursday evening. Prof. Schulte's Academy, 2725 Franklin av.; don't miss this.

JOIN Prof. and Mrs. Frankel's dancing classes Monday evening, Nov. 17; best attention given to new beginners; lessons Monday and Friday nights; best instructors. Academy, 1441 Chouteau av.

NEW MILITARY HALL, 12th and North Market sts.; continuous dancing every Sunday afternoon and evening; reception every Thursday evening; Hashagen Bros'. World's Fair Orchestra, better than the best.

PROF. De Honey's Academy, 3944 Olive st.; second term; open for beginners; full term, $3, to all calling this week; receptions every Thursday.

PROF. PARKE guarantees waltz and two-step for $3; private lessons any hour; open Sundays from 9 a. m. to 6 p. m. 1302 Olive st.

PROF. DE HONEY'S academy, 3944 Olive; Kinloch 1998 A; finest academy and best location in city; no Saturday night or Sunday dancing or saloon connected; Prof. de Honey is now forming classes for the second term, and will sell a full term for $3 and will guarantee to teach you to dance or will teach you the waltz and two-step in private lessons for $3; these are the lowest rates ever made by any first-class teacher, but I am the owner of my academy and can afford to teach at a lower rate than those who pay rent; call at once. Hall for rent.

PUPILS taught fancy dancing and recitations by a professional. Call or write. 722 Garrison av.

REGULAR $6 ticket this week, $3. Prof. Adams, expert waltzing teacher, 2742 Stoddard.

WALTZ, the foundation of all round dances, taught in strictly private lessons for $1; all dances, $5. Prof. Lillybeck's Academy, 225 S. Jefferson av.

$5 PER TERM; rapid system; Prof. Hashagen's Dancing Academy, 3300 Easton av.; lessons every Monday evening; reception every Thursday evening. Social Turner Hall, 13th and Monroe; lessons every Friday evening; reception every Wednesday evening; the only union dancing school in the city

PATENTS AND PENSIONS.

PATENTS—Patented and unpatented; inventions bought and sold. Lucas & Co., 620 Chestnut st.

PATENT—Issued Nov. 11, 1902; latest thing in pencil holders; can be manufactured cheap and retailed for 5c at good profit. Address M. S. Nelms, Greenfield, Ark.

PENSIONS, PATENTS—Advice free. H. D. & R. S. O'Brien, 421 Chestnut st., St. Louis, Mo.

WANTED—Everybody to send us original inventions to patent; handbook on patents free. Freer & Partlow, registered attorneys, Washington.

PATENTS GUARANTEED

Patents secured or fee returned. Send model or sketch for free opinion as to patentability. Send for our illustrated guide book (finest publication issued for free distribution). Contains 100 mechanical movements. Tells how to obtain a patent, how and what to invent for profit, how to sell patents, law points for inventors, etc. Patents secured through us advertised without charge in the Patent Record. Sample copy free. We also send free our list of inventions wanted. Evans, Wilkens & Co., Patent Attorneys, 616 F st., Washington, D. C. St. Louis Agency, David F. Fox, 2340 Easton av.

FINANCIAL.

14 Words or Less, 20 Cents.

STOCK—For sale, 4 home co-operative contracts; good company; lowest numbers; near maturity; company builds at once. Ad. B 93, Post-Dis.

STOCK—For sale, 1630 shares (par value $1000) Globe Oil and Gold Stock; sickness compels sale. Ad. B 95, Post-Dispatch.

HORSES AND VEHICLES.

14 Words or Less, 20 Cents.

Wanted.

HORSES wintered; no barb-wire; large box stalls; very best of city reference. C. T. Harwood & Son, Kirkwood, Mo.

HORSE WANTED—Horse to hire for a few hours a day for lady to drive. Ad. D 175, Post-Dis.

HORSE WANTED—Riding and driving horse; give full particulars. Box 612, Postoffice.

HORSES WANTED—To board at 1714 Locust; first-class service; $16.50 per month.

HORSES to winter; good pasture; good barns; best of care; rates reasonable; Ferguson, Mo. Ad. B 92, Post-Dispatch.

PONY WANTED—Small; will exchange full blooded St. Bernard dog and cash. Ryan, 5512 Easton av.

WAGON WANTED—To buy peddling wagon, horse and harness. 1406 Biddle.

WINTER quarters for horses; box stalls. Dr. W. F. Heyde, veterinary surgeon. Tel D1369.

For Sale.

AT SACRIFICE if taken at once, hand-made rubber-tire storm buggy; good as new. 3319 Laclede.

BUGGY HARNESS—Hand made; cost $32; sell for $10. 2721 Osage st.

BUGGY—For sale. No. 1 storm buggy and top park wagon. 2822 Sheridan av.

BUGGIES—For sale, my brougham and stanhope; can be seen at Fisher's Stable, 3027 Olive.

BUGGY—Drop top buggy; good order; cheap. 4291 Farlin av.

BUGGY—Fine hand-made rubber-tired top buggy; in good condition; $45. 1530 S. 7th st.

COAL WAGON—For sale, two-horse coal wagon, cheap. 810 N. 20th.

EXPRESS WAGON—Fine, with top, for 1 or 2 horses; nearly new; $70; worth $100. Call at 4334 Garfield av.

FILLY—For sale or trade, a 4-year-old filly, 15 hands; thoroughly halter and stall broke; a pet; eligible to registration; guaranteed sound and without a blemish. 1238 N. King's highway.

FOR EXCHANGE—Good milk cow for a good work horse. 382 Virginia av. St. Louis County.

HORSE—Large plug horse for coal, ash or dirt wagon, or will trade him for a smaller horse that will do for livery use. Stable, 19th and Chestnut sts.

HORSES—Fine team and surrey, regardless of cost; leaving city. 4418 Washington av.

HORSE—Delivery; $45; covered spring wagon, $15; top buggy, $10. 919 N. Compton.

HORSE—Gentle driving horse, stylish, good traveler; 7 years old. 2732 Park av.

HORSE—Standard bred horse, 16½ hands; sound and gentle; cheap. 5016 Kensington av.

HORSE—1 small horse; fat; can be seen at 1637 S. Broadway; owner leaving town.

HORSE—Sound draft horse; 1400 lbs.; must be sold. 1318 Sarsfield pl., between 19th and 20th, on Cass av.

HORSES—For cash or on time payments, No. 1 draft and driving horses, wagons and harness; constantly on hand; everything guaranteed as represented. 4472 Clayton av. E. L. House Horse, Mule and Supply Co.

HORSE—Weighs 1400; 6 years old; can be seen today at 2937 Pine st., and Monday at 28 N. 9th.

HORSE, ETC.—Small black horse, 5 years old, sound, high stepper, well broke; harness and saddle; and 1 strawberry roan, 4 years, sound, good traveler; sell cheap; 1 storm buggy and road, rubber tire buggy. 1452 Wright st.

HORSES, ETC.—For sale, 2 horses, farm wagon and harness; will sell separate; call today. 1212 N. 15th st.

HORSE AND WAGON—Horse, coal wagon and harness. 2200 Cass, rear.

HORSE—A good work horse. Call 402 Josephine st., Winstanley.

HORSE—Work horse; also top buggy; will exchange for storm buggy. 2207 Dickson st., upstairs.

HORSES AND WAGONS—For sale, 5 farm mares, 3 work horses, 2 farm wagons, 2 sets single harness, also double harness; one buggy. Call before 8 and after 4 during week. 1122 Howard

HORSE—$35. In rear 1214 Park av.; call Sunday evening.

HORSE—Good driving and saddle horse; gentle, stylish and sound. 2782 Park av.

HORSE, ETC.—Good horse, harness and top delivery wagon; complete, $85; must sell. 1312 Monroe st., rear.

HORSE—Claybank horse, 14½ hands. 3515 N. 11th st.

HORSE—Cheap, good work horse; will exchange for open wagon. 4251A North Market.

HORSES, ETC.—For sale, 2 big teams, work horses, 2 stake wagons, harness; call today. Stag Hauling Co., 3009 Glasgow pl.; see stable boss.

HORSE—For sale, one-horse coal wagon. 2856 Lemp.

HORSE—Heavy, 2 light mares, Jersey cow, fine rubber-tired trap. Call today at 4835 Easton.

HORSE—Good; cheap. Call Sunday, between 8 and 12 a. m., 1003 Ann av.

HORSE—1 good sound horse, $20. 1404 Sarsfield pl.

HORSE—Fine strong horse, 15½ hands; perfectly sound; good worker; bargain. 1531 N. 9th st.

HORSE—Fine 6-year-old black horse; good saddle and driver; sound and very gentle; lady can drive. P. Jeans, 2616 N. 10th st.

HORSE—Large bay horse; cheap. Jas. L. Bradley, 1926 Obear av.

HORSE—For sale, one good horse, weighs 1200 lbs. 527 S. Garrison.

HORSES—For sale, fine seal brown carriage team; cobs; 6 years old, 15.3 hands; high actors, well broke; this is one of the finest teams in St. Louis if not the finest; owner will sell at a bargain. Ad. C 65, Post-Dispatch.

HORSES—2 heavy delivery horses, 6 and 9 years old; will sell cheap. Call 1403½ N. 6th.

HORSE—Good fat work horse; can pull 50 bu. coal; $40. Bakery, 1400 Biddle st.

HORSES, ETC.—Team of horses, harness and 2 mud wagons; $160. 4815 Kennerly av.

HORSE—For sale, 1 saddle and driving horse; see coachman. 5475 Cabanne.

HORSES—3 work mares, 1 heavy work horse, 2 small mules. 4422 Easton.

HORSE, ETC.—Fast delivery mare, peddling wagon, harness and license; bargain. 2112 Dickson st.

HORSES—Team of draft horses, 1500 lbs.; will sell separate. 4452A North Market st.

HORSE—For sale, one good horse for delivery; perfectly sound; $35. 2518 Benton.

HORSE—$15 buys good work horse. Call 2119 Wash st.

HORSES—For sale, team horses and macadam wagon and harness, or trade for large horses; one plug mule $10. 2204 Biddle st.

HORSES—For sale, two horses, suitable for surrey; afraid of nothing; will work in single or double harness; easy to ride. West Cabanne Livery Co.

HORSE—For sale or trade, handsome brown combination horse; 8 years old. West Cabanne Livery Co.

HORSE—1 sorrel gelding; suitable for any purpose. Apply West Cabanne Livery Co.

HORSES, ETC.—For sale, horse, storm buggy, 1-horse spring wagon, big horse; $15; leather couch, stove. 1914 Morgan st.

HORSE—For sale, first-class delivery horse, cheap. 414 S. 3d st.

HORSE—For sale; mountain stock; city broke; 7 years old; $50. 4068 Arsenal st.

HORSES—For sale or trade—11 head big work horses, farm mares, mules, delivery horses; also harness; big work mule; $75; bargain. 2730 Morgan st.

HORSE—Fine well-bred young horse; very cheap; no use for it. 5094 Easton av.

HORSE—And 2 wagons. 1335 Elliot av.

HORSE—Fine bay mare for laundry or grocery wagon. 4322¼ Easton av.

HORSE—For sale, fine combination mare. 1826 Oregon av.

HORSE—Good bay horse, 6 years old, 16 hands high, suitable for storm buggy or delivery; afraid of nothing. 2732 Pine, rear.

HORSES—6 horses, 3 mares, gentle pony, 2 wagons, double harness. 1621 Franklin av., rear.

HORSE—1 good horse, double harness and dirt wagon. 3145A Meramec st.

HORSE AND WAGON—For sale, horse and top wagon, for grocery, butcher or baker; will sell separate. 4446 Easton av.

LOCOMOBILE—For sale, locomobile; automatic pumps, lamps, odometers, etc.; $400. Also Oldsmobile with detachable dos-a-dos to seat four people; $400. Harry R. Geer, the bicycle man, 1017 Pine st.

MARE—Fine black mare, 1400 pounds; also 4-year-old horse, 1300 pounds; bargain. 1906 Hebert st.

MARE—Light cob mare. Apply 2842 Franklin av.

MARE—For sale, a beautiful driving mare, 15 hands high; weighs 1100; 7 years old; city broke; price $150; suitable for any gent to drive. 815 N. Leonard av. Columbia Stables.

HORSES AND VEHICLES.

14 Words or Less, 20 Cents.

For Sale.

MARE—For sale, 6-year-old mare; also team good work horses, cheap. 4269 Kossuth.

MARE—For sale, beautiful bay driving mare, 15½ hands, 7 years; sound and gentle; also fine large bay horse, 16½ hands, 6 years; city and lady broke. 3900 Cook.

MARE—For sale, bay mare, 16 hands, 8 years old; $20; call today. 2606 St. Louis av.

MARE—5-year-old mare, 15 hands, $32; will trade for a big work horse; spring wagon, $10. 2816 St. Louis av.

MARE—For sale, 6-year-old bay mare; fine traveler; good looker. 3638 Garfield av.

MARES—1500-pound draft mare, $75; good puller; also good storm buggy or delivery mare, $70; high stepper. 3225 Pine st.

MARES—For sale, mares, 1350-1500 pounds, sound and cheap, if sold at once. 2723 Chouteau av.

MARES—For sale, good team of work mares, $65; also double harness. 2710 Washington av., rear.

MULES—For sale, team of mules, set of harness and mud wagon. 3543 Missouri.

MULES—Two mules; will sell cheap. Phil. May Ice and Coal Co., 6th and Chouteau.

PARK WAGONS—2, and 1 old sound buggy and 2 horses; all cheap. Apply at livery stable, cor. Coleman and North Market sts.

PONY—At a sacrifice, pony, trap and harness; must sell at once; call or write. 4001 Lincoln.

ROCKAWAY—Good 6-seat rockaway. 2004 Morgan.

RUNABOUT, ETC.—For sale, good runabout and harness; $85. 3508 Papin st.

STANHOPE—Bargain, a doctor's rubber-tired cut-under stanhope; 7-year-old city broke bay horse; set of harness, $165. At stable, 19th and Chestnut sts.

STORM BUGGIES, grocer, baker, butcher, laundry, milk, peddler, carpenter, painter, undertaker and light advertising wagons; also light truck spring stake wagons. John Tobinka. 1406 N. 7th.

STORM BUGGY—For sale, fine rubber-tire storm buggy, nearly new. 718 N. King's highway.

SURREY—Cut-under surrey. 1419 N. 18th st.

SURREY—1-horse surrey, in good order; cheap. 2204 Bismarck st.

SURREY—For sale, $65; full, leather-top, cut-under surrey, fine order; $55 buys cut-under surrey, nearly new. 718 N. King's highway.

TEAMS, ETC.—For sale, three No. 1 teams, brick wagon and harness. 2608 Marcus.

TEAM AND WAGON—2000-lb. team and wagon, 2 delivery or work horses; selling out; bargain. 1814 Morgan st.

WAGON—For sale, fine express wagon, nearly new, $70; worth $100. Call 4334 Garfield or 4371 Easton.

WAGON—1-horse coal wagon; $18. 2342 Benton st.

WAGONS—For sale, single block wagon, one macadam wagon, double set harness. 4422 Easton.

WAGON—One 1-horse coal wagon; cheap; must sell at once; owner leaving city. 4333 Farlin av.

WAGON, ETC., WANTED—To purchase, spring wagon, horse and harness. Call at 1409 Missouri Trust bldg.

$225 BUYS fine driver; 16 hands; blood bay; 8 years; a hummer. Ad. A 84, Post-Dispatch.

FOR SALE—WEEKLY PAYMENTS.

Part cash, fine pair work mules, wagon and harness; also good single horse. 2131 Lucas av.

EASY PAYMENTS.

Why deny yourself the luxury of a nice surrey, trap or other pleasure vehicle when you can buy from us at wholesale prices on monthly payments, with only a small payment down?
We have the largest and best assortment of high-grade vehicles shown in St. Louis, and can save you money as well as make terms that will enable you to purchase one without inconvenience.
Fine cutunder rubber-tired trap only $175.
Swell rubber-tired surrey only $150.
Storm buggies $110, $160 and $200.
Station wagon, rubber tired, only $250.
SATTLEY MANUFACTURING CO., 310-314 Elm st.

STANDARD CREDIT CO.

Will buy you a horse, wagon, harness, milk cow, anything, and sell to you on easy payments. 600 Burlington bldg.

ANIMALS.

14 Words or Less, 20 Cents.

COWS—2 finest Jersey cows in city; calf 2 weeks old; 4 gallons milk; gentle. 1398 Blackstone.

COW AND CALF—Fresh Jersey cow and calf. 5600 Joseph and Highland avs., Hillside, St. Louis County.

CREMOLINE MANGE CURE—Kills fleas and vermin; makes the hair soft and glossy, the skin clean and healthy; guaranteed by all dealers.

DOG—Handsome male pedigreed St. Bernard; apply 1425 Newstead av.

DOG—Full blood coach bitch; 5 months old. 4421 North Market.

DOG—For sale, a genuine white bull terrier pup; registered. Call at L. Vrana's, 1809 Iowa av.

DOG—Gordon setter; $30. 1329 Spruce st.

DOGS—Spitz puppies. 1316 Cass av.

DOGS—For sale, fine bred fox terrier puppies; beautifully marked. 4284 Finney av., upstairs.

DOGS—Fine silver terrier pups and watch dogs; will sell at sacrifice. 1243 Bayard av.

DOG—French poodle breeding bitch; cheap. 501 S. Jefferson av.

DOG WANTED—To buy, bull terrier; not over 6 months old. Ad. D 1, Post-Dispatch.

DOGS—French poodle puppies; call after 2, or evenings. 202 N. 12th st., 3d floor.

DOGS—Thoroughbred greyhound pups for sale, 3½ months old. 4474 McPherson av.

DOG WANTED—Cocker spaniel, black preferred; must be reasonable. J. Spencer, 1110 Locust.

DOG WANTED—Young bull terrier; must be cheap. Ad. A 165, Post-Dispatch.

DOG—Fine large watch dog. 2825 Lemp av.

HOUND—For sale, good black and tan rabbit hound; cheap. 4068 Arsenal st.

PUPPIES—For sale, at stud, white French poodle; also puppies, $15. 2856 N. Spring.

PUPPY—St. Bernard puppy; prize-winning stock; perfectly marked; males and females. 5651 Cote Brilliante av.

PUPS—Boston terrier male pups; 5 months old; good stock. 2709 Olive st.

PUPS—French poodle pups; snow white. 2302 Eugenia st., between Clark and Walnut.

SCHULTE'S Mange Cure for lice, ticks, etc.; guaranteed; 50c; all drug stores.

NEW YORK BIRD STORE.

Singing, talking and fancy birds; goldfish, globes, aquariums; all kinds of cages, seed and food; wholesale and retail. WM. BARTELS, 509 Franklin av., near Broadway, St. Louis, Mo. FRANK METZGER, Manager. Department stores supplied at the lowest rates.

POULTRY AND BIRDS.

14 Words or less, 20c

BIRDS—2 half-breed roller canary birds and brass cages; cheap. 1328 Allen av.

CHAMBERLAIN perfect mash feed will make your hens lay. H. McK. Wilson & Co., 204 Market st.

CHICKENS—For sale or exchange, silver spangled Hamburger roosters. 2637 Hebert.

CHICKENS—For sale a fine lot of pet game chickens; first prize at St. Louis Fair; call or ad. 820 S. Garrison av.

CHICKENS—Two S. C. white leghorn cockerels, or will exchange for pullets. 2927 Clark av.

CHICKENS—3 white banties and a Great Dane dog; fawn color. 2023 Carr st.

DRAKE—For sale, fine Pekin drake. 6225 Columbia av.

PIGEONS—Homing pigeons and horse. 1900 Laflin st.

PIGEONS—Overstocked 100 fancy pigeons. Call Louis Vrang, 1809 Iowa av.

PIGEONS—Well-mated breeders, 30c a pair. 210 Olive st., room 64, top floor.

PIGEONS—9 pairs homing pigeons and 2 pairs Muff Tumblers; also young J. W. F. stock; at a bargain; $7. 5426 Pennsylvania av.

PIGEONS—For sale. 3143 Texas av.

POULTRY—Brown leghorn cockerels, from prize-winning stock. 4014 Maffitt.

ROOSTERS—For sale, single comb white Leghorn roosters. 1164 N. King's highway.

ROOSTER—Fine game; or trade for hens. 5206 Cote Brilliante av.

STEAM CARPET CLEANING

14 Words or Less, 20 Cents.

EMPIRE Steam Carpet Cleaning Co.; carpets taken up, cleaned, made over and laid; lowest prices. 2123 Lucas; tel. Main 1131, Kin. C 963.

ENTERPRISE STEAM CARPET CLEANING CO.—Special attention to altering, sewing and relaying. Easton and Pendleton. Lindell 234 M; Kinloch D 289.

MATRIMONIAL.

14 Words or Less, 30c

MATRIMONY—Young foreman wants to correspond with some young lady; object matrimony. Robert Lawton, Murphysboro, Ill.

MATRIMONY—A young man wishes to correspond with ladies of means; object matrimony. H. Arndt, Lincoln, Ill.

MATRIMONY—Gentleman, who knows how to keep his mouth shut, desires employment by lady; object matrimony. Ad. B 18, Post-Dispatch.

MATRIMONY—Attractive young lady desires acquaintance of reliable honest gentleman; age no objection; object matrimony. Address B 56, Post-Dispatch.

MATRIMONY—Gentleman wishes acquaintance of young lady or widow of neat and loving disposition; correspondence confidential; object matrimony. Address B 57, Post-Dispatch.

MATRIMONY—Wealthy, refined, kind-hearted gentleman, with beautiful home, being lonely, will marry for love and companionship. Address B 48, Post-Dispatch.

MATRIMONY—Lady of wealth, attractiveness and good character, somewhat lonely, seeks husband to share her wealth and affections. Address B 49, Post-Dispatch.

MATRIMONY—Young timekeeper wants to correspond with young lady; object matrimony. Earl Franklin, Murphysboro, Ill.

MATRIMONY—Young clerk wants to correspond with young lady; object matrimony. G. M. Perkins, Murphysboro, Ill.

MATRIMONY—Young bookkeeper wants to correspond with some young lady; object matrimony. Samuel Chester, Murphysboro, Ill.

MATRIMONY—Honorable gentleman desires acquaintance with middle-aged ladies of good character; those in good circumstances; object matrimony. Ad. A. H., N. E. cor. Clay and Green sts, Louisville, Ky.

MATRIMONY—Widower in good circumstances desires correspondence with lady of equal means; object, matrimony. Ad. B 13, Post-Dispatch.

MATRIMONY—Business man, aged 47, seeks a happy marriage to educated lady of means, without children, speaking German; ad., inclosing photo in strictest confidence, C 16, Post-Dis.

MATRIMONY—Lady of good position wants to meet honorable gentleman of 25 or 30 years; object matrimony. Ad. C 18, Post-Dispatch.

MATRIMONIAL—Business man wants desirable educated woman to assist in business; must be intelligent and affectionate; age 24 to 30; no means required; ultimate matrimony if suited. Ad. B 164, Post-Dispatch.

MATRIMONY—Gentleman, affectionate, seeks acquaintance with congenial lady; object, matrimony. Ad. E 16, Post-Dispatch.

MATRIMONY—Gentleman, middle-aged, in business, wishes acquaintance lady with loving disposition; object, matrimony; no agents need apply. Ad. E 18, Post-Dispatch.

MATRIMONY—Young man, quiet husband; affectionate disposition; would like to meet affectionate lady or widow not over 35; object, matrimony. Ad. A 40, Post-Dispatch.

MATRIMONY—Young man of 30, holding good position, desires acquaintance of nice looking, affectionate working girl; object matrimony. Ad. E 39, Post-Dispatch.

MATRIMONY—Gentlemen of refinement and means wants acquaintance of young lady; object, matrimony. Ad. 1713 N. 9th st.

MATRIMONY—Gentleman in business wishes to correspond with a lady about 30 to 35 years of age, with about $1500 ready cash to invest; will give first mortgage and double security; object, matrimony. Ad. C 42, Post-Dispatch.

MATRIMONY—Gentleman would like to meet lady, 25 or 30, matrimonially inclined; no objection to widow. Ad. C 41, Post-Dispatch.

MATRIMONY—Respectable young man would like to meet young lady or young widow, between 20 and 30; no triflers; object, matrimony. Ad. E 7, Post-Dispatch.

MATRIMONY—Young gent wishes acquaintance of houseworking girl, 22 to 30; object, matrimony. Ad. C 36, Post-Dispatch.

MATRIMONY—Respectable widow lady, 38, wishes acquaintance of respectable, industrious, honorable, gentleman; Catholic preferred; honest home working lady; matrimony; letters with all particulars. Ad. C 14, Post-Dispatch.

MATRIMONY—Refined young gentleman, age 26, good qualifications, desires acquaintance of refined young lady; no triflers; object matrimony. Ad. C 171, Post-Dispatch.

MATRIMONY—Respectable gentleman, age 38, with means wants correspondence with young lady or widow needing a friend; not over 30; object matrimony. Ad. C 173, Post-Dispatch.

MATRIMONY—Gentleman of good character and position wants to meet refined young lady; object matrimony. Ad. C 149, Post-Dispatch.

MATRIMONY—Young man with means would like to meet a lady socially inclined; object, matrimony. Ad. C 184, Post-Dispatch.

MATRIMONY—Mechanic, employed, would like to correspond with young lady; object matrimony. Ad. B 134, Post-Dispatch.

MATRIMONY—Young man desires to open correspondence with religious young lady; object, matrimony; no meddlers need reply. Ad. B 68, Post-Dispatch.

MATRIMONY—Gentleman wishes lady correspondent with means and of good character; object, matrimony. Ad. Chas. T. Baxter, care Cochran Hotel, Memphis, Tenn.

MATRIMONY—Ladies of good reputation wishing to correspond with a model young gentleman, object, matrimony, ad. A., Box 354, Traer, Io.

MATRIMONY—English baron, touring America, seeks stylish, wealthy wife. Ad. M. Deville, Jacksonville, Ill.

MATRIMONY—Handsome lady, 28 years, worth $25,000, would marry and assist intelligent man, worthy of trust; no trifler. American, 78 La Salle st., Chicago.

MATRIMONY—Young widow, alone, my husband died 3 years ago and left me $10,000 life insurance; my parents have since died, leaving me property amounting to over $30,000; I wish to marry a kind, honest gentleman, to whom I can trust my happiness and fortune. If sincere, answer, and give description of yourself. Marion, Grand Works, Ill.

MATRIMONY—Gentleman of refinement and culture, stranger in city, desires to make the acquaintance of intelligent stout lady; one of large, well developed figure preferred; object, matrimony; strictly confidential. Ad. B 31, P.-D.

MATRIMONY—We seek wife for honorable gentleman, engaged in business in Minnesota, age 45, never married; worth $20,000; bank references given. The Home & Comfort, Toledo, Ohio.

MATRIMONY—Handsome young widow desires acquaintance of wealthy elderly gentleman; object matrimony. Ad. box 271 Roodhouse, Ill.

MATRIMONY—Honorable, marriageable persons everywhere introduced; maiden, 35, worth $20,000; widow, 33, $38,000; widow, 48, $25,000; German widow, 33, $14,000; pretty working girl; Catholic widow 41, $30,000; descriptions free. Wellman, 304 West 27th st., New York.

MATRIMONY—Prosperous business man, worth $50,000, desires a good, true, honest wife. Ad. Mr. Otis, 1st Nat'l Bank bldg., Hammond, Ind.

MATRIMONY—Bachelor maid, worth $80,000, will marry an honorable, true, affectionate man of good habits. Ad. Miss Raymond, 1st National Bank bldg., Hammond, Ind.

LOVE letters and how to write them; exquisite love letters of every description, from the mildly affectionate to the passionate; 30c stamps. Century Book Co., St. Louis.

MANLY man, successful politically and financially; has $40,000 real estate, $10,000 personal; will inherit more; needs companionable wife; best refs. Ad. William Drawer, Chicago, Ill.

MARRIAGE PAPER—Only one that prints addresses of all personal ads., both ladies and gentlemen; 8 pages; latest issue; 10c. Magnet Pub. Co., Box 807A, Kansas City, Mo.

MARRIAGE PAPER—Best published; best services; best results; best reference; many wealthy; paper, 10c, sealed. R. L. Love, Denver, Colo.

JOIN our matrionial club; hundreds of happy marriages have been made; we help you to get just the one you want; love, wealth and a happy home obtained through our agency; full information for a stamped envelope. Ad. The Morey Co., 3523 Lawton av., St. Louis, Mo.

THOUSANDS want to marry; both sexes; many wealthy. Write Mutual Introduction Exchange, Cincinnati, O.

STORAGE.

14 Words or less, 20c

ABSOLUTELY FIREPROOF STORAGE — New warehouses, Grand and Laclede; for safekeeping furniture, pianos, valuables, trunks, boxes, etc.; first-class moving, packing, shipping, etc.; money advanced; get our rates; both telephones. R. U. LEONORI AUCTION & STORAGE CO., 1219-21 Olive st.

AMERICAN STORAGE AND MOVING CO., 2315 Olive st.; moving, packing, shipping; store in separate rooms. Tel. Main 2531A. W. H. Langdale, president.

BONDED warehouse; Henry C. Wishe Storage and Moving Co., 1512-1516 Franklin av.; money advanced when desired. Kinloch C 963.

SOUTH SIDE STORING AND MOVING CO., 1301 to 1305 Sidney; tel. Sidney 231; Kinloch C 1515.

STORAGE HOUSE—Clean, new, for storing household goods, etc.; lowest insurance in city; see us before contracting. Selkirk, 1808 Chouteau av.

LANGAN & TAYLOR

STORAGE AND MOVING CO.

New warehouse, 1833 Washington av.; 300 private rooms for storage; mothproof carpet room; cheapest insurance in the city; you have access to your room at any time; all moving, packing and shipping guaranteed; money advanced; [illegible]. Ring up C 741 or Main 2880 and get our rates.

PERSONAL.

14 Words or Less, 30c

PERSONAL—Frank Meldrum, please come home; your mother is very sick. Addie.

PERSONAL—Mrs. Almyea Stempel, facial and scalp massage a specialty; shampooing and chiropody; I also give gentlemen scalp treatment; open Sunday from 8 a. m. to 2 p. m. 4223 Olive.

SPECIAL NOTICE—The Truth Circle opens its new office Nov. 20 in the Mermod & Jaccard bldg., room 620.

PERSONAL—To A. Bates, name of lady advertising lost pin. A. Armstrong, 7100 Rosalie av., Ellendale.

PERSONAL—Ladies without means, unmarried, can learn how to become rich for life by addressing confidentially Mr. London, 545 Foulton st., Chicago.

PERSONAL—Mrs. L.: Letter for you at general delivery. J.

PERSONAL—Lizzie, Bertha is in town; write. M. M.

PERSONAL—Under what star were you born? Oriental astrology reveals your life, success in love, marriage, business, etc.; descriptive photo of who you should marry; satisfaction or money refunded; send birth date with 10c for typewritten horoscope, including copy of my book on astrology. Prof. P. D. Postel, Lansdowne, Pa.

PERSONAL—Your life revealed by greatest living astrologer; advice on all subjects; send birth date and 10c for trial reading. Prof. C. Asa Moore, Broadway, corner 18th st., New York.

PERSONAL—Send 10c for our book, "Why God Does Not Kill the Devil." Address B. Bros., box 542, Kansas City, Mo.

PERSONAL—For rent, full dress, at 616 Olive st.

PERSONAL—For rent, Tuxedo suits, at Misfit Parlor, 616 Olive st.

PERSONAL—A $40 tailor-made misfit for short, stout man, cut to $18.75, at Misfit Parlor, 616 Olive.

PERSONAL—$25 tailor-made misfits for short, stout men, cut to $11.75 at Misfit Parlor, 616 Olive st.

PERSONAL—Know your future; consult the world-famous astrologer in all matters of love, marriage, business, etc.; don't delay; write today for general life reading; send birth date and 10c and receive sealed advice free. Prof. P. D. Zadkiel, Philadelphia, Pa.

PERSONAL—The party who was injured on Olive st. car going west, near Grand av., about 7:30 p. m., Nov. 10, desires names of some parties who were on car at time. Ad. A 187, P.-D.

PERSONAL—Godefroy has opened hair dying parlors for ladies and gentlemen. Suite 723 Holland building.

PERSONAL—Wanted, the address of a first-class machinery draftsman who will give some instructions. Ad. B 129, Post-Dispatch.

PERSONAL—Call for mail at general delivery. Lillie.

PERSONAL—Love secret of making anyone adore and love you above all rivals by the quick, sure and harmless method of the tropics; how to win and hold the affections; sent free. Ad. Mexican Co., Dept. A. N., Box 195, Los Angeles, Cal.

DR. VAUCAIRE'S bust developer; don't be deceived by supposed "only genuine;" we compound it accurately after formula of the famous chemist; we still have a supply of the French ex. Galega (goatsrue). Kring's drug store, 318 S. Broadway; phones B 117 and Main 1956.

FREE treatment to aged lady who will represent my new method of removing wrinkles. Mme. Lois, 3144 Pine st.

LADIES—Velvine is the only preparation that instantly and permanently kills all superfluous hair; $1000 for a failure; leaves the skin smooth as velvet; contains nothing injurious; recommended by physicians; full particulars how to obtain treatment free. Velvine Co., 3 N. State st., Chicago.

LADIES—If you wish to remove your freckles, pimples, blackheads, facial blemishes and make your complexion beautiful, use Mme. Eoline Stanley's guaranteed toilet preparations, demonstrated at Grand-Leader; call for free sample of complexion powder; preparations sold by leading drug and dry goods stores; once tried, always used; agents wanted. Mme. Eoline Stanley, 3027 Laclede av. Use Niagara Spray.

MME. LOIS, hair destroyer, the marvel of the age, destroys hair on the face or arms in five minutes. 3144 Pine st.

NUDE ART—8 beautiful pictures, 9x6, and our catalogue sent free for 4 cents, stamps. (N) Publishers, 3 Sullivan st., New York.

RIPANS TABULES, doctors find, a good prescription for mankind. 10 for 5c at druggists'.

SCIENTIFC scalp massage and Mme. Lois' hair tonic will cure the worst case of falling hair or dandruff. 3144 Pine st.

SOCIETY Bouquet Perfume; a wonderful, everlasting and love thrilling perfume used by all classes; a magnet in love affairs; sent free. Perfume Co., Box K, folio J., Santa Monica, Cal.

THE valuable health booklet, "A Perfect Woman," free by mail or at 1107 Chemical bldg.

WOMEN, WHY BE THIN?—Dr. Rivard's flesh-producing treatment for women guaranteed to increase your weight 15 to 25 pounds. Neck, arms, shoulders, beautifully rounded. Quick, sure, safe. Nothing like it ever offered before. Moderate cost. Send 4c in stamps for full particulars in plain, sealed envelope. The Z. S. Rivard Co., Detroit, Mich.

DR. VAUCAIRE'S celebrated bust food, containing the genuine liquid extract Galega (goatsrue), can only be had at Richard Kring's drug store, 18th and Lynch st., St. Louis, Mo.; mail and telephone orders delivered free of charge; price, $1 per bottle, or 6 bottles for $5.

ADOPTION.

14 Words or Less, 20 Cents.

ADOPTION—Baby girl for adoption. 2801 N. 9th.

PERSONAL SUNDRIES.

14 Words or Less, 20 Cents.

AAA1—Absolutely the cheapest place in town for printing. McGill & Co., 121 N. 11th st.

A DETECTIVE—Private; shadowing a specialty; confidential, reasonable and reliable. Address P 64, Post-Dispatch.

A LYING-IN private home; care expert physician; charges reasonable. 3154 School st.

A PRIVATE detective does shadowing and investigating; refs. P. O. Box 770, St. Louis.

ABSOLUTE DIVORCES promptly secured by reliable attorney of long experience. Law office, 1002 Olive st., 2d fl.

ABSOLUTELY FREE—Our new illustrated book, "Physical Development;" ladies or gents. Eureka Physical Development Club, 6423 Ingleside av., Chicago.

ANTIOSMIA prevents that disagreeable odor emanating from under your armpits; a pure, sweet and fresh emollient; dainty and cleanly to use; booklet free. Oriental Chemical Co., Louisville, Ky.

BAD BLOOD diseases, pimples, sores, discharges, etc., cured without fee; either sex. 107A N. 9th.

BLOOD diseases, debility, weakness, losses, etc., quickly cured; guar., without fee. 107A N. 9th.

CONFINEMENTS—Adoption if desired; Mrs. Dr. Murphy, 2123-2125 Olive; ladies, go where you will be treated well and get your case guaranteed; best of medical care and nursing; irregularities treated at little cost; ladies, try my regulator; consultation and trial treatment free; patients met at station in my vehicle; all mail promptly answered. Kinloch phone C 331; Bell Main 1211M.

DR. MARY ARTHUR Sanitarium, 2631 Washington av., leading female specialist. We have the only licensed physician advertising in this column; first-class home; trained nurses; infants adopted if desired; ladies will have luxuries of an elegant home, positively private and respectable. Ladies, when in trouble and in need of a friend and first-class physician and surgeon come to me; 20 years' experience; don't put yourself into hands of unscrupulous midwives; come to me, where you will be well cared for; terms reasonable; irregularities positively removed at little cost. Write or call.

DR. LOTTIE FRICK, graduate of 2 colleges; 20 years' successful practice; the only reliable place in the city; ladies in trouble will save time and money by calling at 914 S. 12th st.

HAIR DYEING COMB—Latest sensation; produces any shade by simply combing, without staining the scalp; harmless, durable, undetectable. Gerstner, 88 Fourth av., New York.

DR. ARTHUR'S GOLDEN SEAL Regulator; patent applied for; relieves in 3 hours; beware of substitutes; none genuine without signature of Golden Seal Med. Co., 2631 Washington; price $1.

DOCTOR DENNIS 2639 Washington av., regular licensed physician; conducts the only respectable sanitarium for confinements in this city; perfect seclusion and home comforts; trained nurses; lowest terms; infants adopted; irregularities positively removed at little cost; guaranteed results; ladies, I have 20 years' experience and have made your ills a life study; when in need of a friend come or write to me.

DR. ANNIE NEWLAND, 2820 Olive; private, secluded, licensed home for ladies before and during confinement; oldest and most reliable lying-in institution in the city; established over 40 years; home comforts and motherly care; adoption if desired; successfully treats all irregularities; ladies call or write.

DR. MARY MURPHY receives confinements; adoption if desired; treats ladies for $1; board reas.; $3 week; written guarantee. 2123 Olive st.

DR. MARY ARTHUR

Specialist, 2631 Washington, treats female complaints; ladies will not regret to call or write; treats confinement cases.

DR. J. L. [illegible], 1516 Chestnut st., treats all female complaints and chronic diseases; 30 years' experience.

PERSONAL SUNDRIES.

14 Words or less, 20c

HOW BIG IS YOUR BUST?—Dr. Conway's Bust Tabloids is the only remedy on earth which enlarges the bust 4 to 10 inches; no injury, no appliances, no poisons; home treatment; $1000 if we can't. Sealed facts, 4c stamps. Conway Specific Co., 15 Temple pl., Boston, Mass.

LADIES—$500 reward for a case of obstinate suppression, any cause, in pathology, my monthly regulator fails to relieve; safe, harmless, mail. How long suppressed. Dr. Jackson R. Co., 169 Dearborn st., Chicago.

LADIES—Prevention better than cure; no drugs; cures all female complaints; particulars free for stamp. Mme. Rookes, P. O. Box 917, Hartford, Conn.

LADIES—Myself cured, I will send copy of physician's prescription I use for irregularities, obstinate obstructions, etc., and one "Woman's Safeguard" if you will send me 25c to help pay postage and cost of advertising. Ad. in confidence, Mrs. P. C. Parker, Drawer 711, St. Louis, Mo.

LADIES, save time and money by consulting me; no medicine; will call. J. C. Whitley, General Delivery.

LADIES—$1000 reward; I positively guarantee my never-failing ERGO-BOLO Compound to safely relieve the longest, most obstainte cases of delayed monthly periods in 3 to 5 days, without harm, pain or interference with work; mail $1.50. Double strength, $2. Write Dr. Southington Remedy Co., office F, 515 Main st., Kansas City.

LADIES—Our harmless monthly regulator positively relieves the most obstinate case; box free. Reliable Chemical Co., Dept. J., Milwaukee.

LADIES—Our regulators never fail; trial package free. Mrs. A. Price Co., Dept. 18, Philadelphia.

LADIES—My regulator never fails; one complete treatment free. Mrs. E. Starr, 2929 Franklin av.

LADIES—Our harmless monthly regulator cannot fail; trial free. Paris Chemical Co., Milwaukee, Wis.

LADIES—Save time and money by calling at 2929 Franklin av.

LADIES, call at private home before and during confinement. Mrs. Dr. Meyers, 112 S. 14th st.

LADIES treated for $5 by regular physician. 2639 Washington av.

LADIES, save time and money. Call on T. C. Bachman, midwife, 1802 S. Jefferson av.; phone 1377 D.

LADIES will not regret calling on Mrs. Holland; lowest terms; confinements taken. 2326 Pine.

LADIES wanting advice: How to take care of themselves guaranteed. Mrs. Dwyer, 3107 Pine.

LADIES' home during confinement; adoption if desired; irregularities treated. Call or write, 2848 Lafayette av.

MME. DORA LACY, female regulator, guaranteed to relieve any case of irregularity; price $1, by mail, or call at office, 2837 Washington av.

MORPHINE, opium, laudanum, cocaine habit; myself cured; will inform you of harmless, permanent home cure. Mrs. Baldwin, box 1212, Chicago, Ill.

MRS. BRIDGES—Ladies in trouble won't regret calling; satisfaction guaranteed before charges are made; no medicine. 3505 Laclede av. Phone Kinloch.

MRS. L. HOTSON Sanitarium, 2701 Olive st. Expert specialist in all female troubles and delicate diseases of women; we have the only licensed physician advertising in this column. First-class and only private, refined and respectable sanitarium for ladies before and during confinement. I employ trained nurses only, and give all my patients my personal care and attention. Ladies, this is positively the only place where you can enjoy the luxuries of an elegant private sanitarium and yet have every comfort of home. I make special arrangements for out-of-town patients, and call for them at the boats or station. My home is for the poor as well as the rich. My fees are within reach of everybody. Those unable to pay can work for part of the charges. Homes found for infants if desired. My home is absolutely private and affords perfect secrecy and seclusion. I live at the sanitarium, giving my patients my constant care, either day or night. Ladies, when in trouble and in need of a friend and first-class physician and surgeon, come to me. I have 20 years' experience and have made your ills a life study. I am indorsed by every well-known physician of this city, and have hospital experience. A great many of you have been injured for life by trusting yourself into the hands of inexperienced and unscrupulous midwives. Come to me and I will absolutely guarantee success and my fees are no higher than theirs. If you have been treated elsewhere without success, call at my modern office and I will take your case with a full guarantee.

MRS. DR. MURPHY'S regulator, $1; Golden Seal, 75c; treats ladies, $1; no cure no pay. 2125 Olive.

MRS. DR. DENNIS, 2639 WASHINGTON

The only reliable lying-in institute in the city; if dissatisfied elsewhere, come out to my place and compare it with other places; perfect seclusion during confinement; skilled medical attention; absolute perfection and safety assured; motherly care; home comforts; infants adopted; irregularities; success guaranteed or no charge; charges reasonable in all cases; consultation and information free; don't be deceived by alluring advertisements of incompetent and unscrupulous persons; go to the oldest, largest and most reliable institution in the city, where you will be treated well, where satisfaction is guaranteed or money refunded; ladies call or write; patients met at station.

PERSONAL—Before exposure to wind or sun apply Satin-Skin Cream, then use Satin-Skin Powder, prevents tan, smarting; gives lovely complexion: Satin-Skin, 25c. Barr's.

RELIEF for ladies; our regulator never fails, no matter how long standing; price $2. Dept. 41, St. Elmo Med. Co., St. Louis

SISTERS in despair: I had suppression; tried many remedies, fakes and snares without relief. Write for remedy which gave me relief. Mrs. Amanda Green, 214 State st., Chicago.

TAKE Berry's Creole Tea for liver, kidney and complexion troubles. Drug stores, 10c.

TAPE WORM expelled without sickness; cure guaranteed. Call or write. Medical Co., 107A N. 9th st.

VITA CURA, the secret of woman's happiness, heals, purifies and invigorates the female system; the only natural and sure monthly regulator; stood the test for 30 years; price $1; trial box 50c. Dept. 20, Morris Mfg. Co., Kansas City, Mo.

GOLDEN SEAL REGULATOR

Relieves in three hours; beware of substitutes; none genuine without signature of Satula Med. Co.; price $1. 2829 Olive st.

TYPEWRITERS.

NEW, latest model improved "Smith Premier" typewriter; for sale cheap. 321 Holland bldg.

"REMINGTON," "Smith Premier" and "Oliver" typewriters, third first cost; rentals, 2 months, $5. St. Louis Typewriter Exchange, Holland bldg.

"REMINGTON" and "Smith" typewriters, latest models, $50; "Oliver" and "Densmore," $40. Rentals, 2 months, $5. St. Louis Typewriter Exchange, Holland bldg.

STENOGRAPHER WANTED—Lady; law office; expert; $10 weekly. St. Louis Typewriter Exchange, Holland bldg.

THE Typewriter Exchange, 208 N. 9th st., St. Louis, Mo., has the largest and best assortment of second-hand typewriters for sale and rent; cheap.

TYPEWRITERS—Caligraph No. 2, $10 to $15; Caligraph No. 3, $15; No. 4 Caligraph, $20. THE TYPEWRITER EXCHANGE, 208 N. 9th st.

TYPEWRITER—To sell cheap late style Underwood; or exchange for No. 6 Remington or a No. 3 Oliver.

TYPEWRITERS—New machines, $35; installment plan, pay only $1 weekly; year's guarantee; satisfaction or money refunded; free trial; catalogues, specimens free. Blick, office 210 N. 9th, near Olive.

TYPEWRITER WANTED—Blickensderfer typewriter; give serial and price. Ad. C 147, Post-Dis.

TYPEWRITERS—Sale; come on the 17th; No. 2 Remingtons, No. 1 Smith-Premiers and some Densmores, $25; have every appearance of brand new machines and will do as good work; this lasts only one week. THE TYPEWRITER EXCHANGE, 208 N. 9th st.

TYPEWRITERS—All makes, 2d-hand, taken in trade on Fay-Sho's for sale or rent; bargains. Fletcher Typewriter Co., agents, 115 N. 8th st.

TYPEWRITERS WANTED.

Wanted, all kinds of second-hand typewriters for cash. St. Louis Typewriter Exchange, Holland bldg.

$40 INSTEAD of $100 for "Oliver" typewriter. St. Louis Typewriter Exchange, Holland bldg.

BICYCLES.

BICYCLE—Diamond frame wheel; in good condition; call Monday. 915 N. 9th st., 3d floor.

BICYCLES WANTED—50 used bicycles; pay cash; bring or phone C 406. Knight's, 1316 Olive.

BICYCLES.

I have some rare bargains in second-hand and shopworn bicycles. Bicycles for rent from Saturday noon till Monday morning, 50c; I have [illegible]. HARRY R. GEER, THE BICYCLE MAN, 1017 Pine st.

MOTORCYCLES.

Indian, Orient, Mitchell; [illegible] HARRY R. GEER, THE MOTOR-CYCLE MAN, 1017 Pine st.

MUSICAL.
14 Words or Less, 20 Cents.

A SPECIAL SALE of fine sample violins, mandolins, guitars and banjos, which will be sold for less than wholesale prices; violins from $1 up; mandolins from $1.25 up; guitars from $2 up; accordions from 75c up. WALO'S MUSIC HOUSE, 17 N. Broadway.

A. T. WALO'S MUSIC HOUSE—We pay highest prices for all kinds of second-hand musical instruments; musical instruments repaired and taken in exchange. 17 N. Broadway.

ALL the latest and up-to-date band and orchestra music; write for free sample music. WALO'S MUSIC HOUSE, 17 N. Broadway.

ATTENTION, Bargain Seekers—$175 buys fine Singer mahogany upright piano, stool and scarf. Caragher & Study, 1101 S. Jefferson av.

BANJO, mandolin and guitar: studio, 3148 Clifton pl.; easy terms; near Grand and Easton.

BARGAINS—Cut prices on all graphophones and discs; latest music for all instruments. WALO'S MUSIC HOUSE, 17 N. Broadway.

BARGAINS—Cornets $6, altos $7, tenor $8, baritone $10, $10, clarinets $8, counter cornet, B flat, $30; Conn E flat cornet, $15. Tony Placht, 1002 Olive.

B-FLAT CONN, silver-plated cornet, with case, in fine condition, only $25, at 17 N. Broadway.

CARL WIPPERM'S piano, vocal, pipe organ school; terms reasonable. 4216A Olive.

CASH paid for cornets, altos, tenors, baritone, tubas, clarinets, saxophone, bass violins, cellos, etc.; repairing done. Tony Placht, 1002 Olive st.

FINE Wheelock upright piano $135 00
Fine Steck upright piano........165 00
Fine Decker upright piano........185 00
$75 buys fine Haines; $25 good square.
KLEEKAMP BROS. PIANO CO., 2307 Park.

FRANK WELTNER, director of the Weltner Conservatory of Music, will personally receive 20 talented pupils in piano, vocal and harmony at half rates; graduates granted diplomas; 3000 persons witnessed the grand performance of 15 Weltner Conservatory graduates at the Odeon last June; Prof. Weltner is assisted by 10 lady teachers. For full particulars concerning this grand offer of 20 half scholarships, address Frank Weltner, 3544 Page bl.

FULL SIZED mahogany upright parlor grand piano, reliable eastern make; rich, sweet tone; perfect condition, for sale at one-third value; also golden oak dining set, with leather seat chairs. 3663 West Pine bl.

GET our prices before buying; great bargains; upright, almost new, $155; Gabler upright, $165; Emerson, $65; 6-octave organ, $60. ELMER & SON, 1029 Chouteau av.

HARP—Single action, first-class condition; price $125. John Happel, St. Anthony's Harp, 3520 Chippewa st.

ITALIAN vocal and piano studio; Signor Porcassi, late from conservatory; terms moderate. 3523 Lindell bl.

JOHN FELD sells Sohmer, Newby & Evans and Majestic pianos only at 1901 St. Louis av.; 1st-class tuning. Tyler 571A and D 1413.

LESSONS given on mandolin, guitar, piano. 3882 Delmar bl.

LOUIS SCHUBERT—Piano tuner, now located at 2602 Franklin av.; firm Schubert & Moxter. Phone, Bell, Main 801 A.

LOWELL PUTNAM teaches violin, mandolin, guitar and banjo; instruments loaned free, sold, exchanged and repaired. 1163 N. Grand, corner Finney.

MANDOLIN and guitar lessons 25c; large experience; instruments loaned free. Miss Putnam, 1121 Leonard av.

MANDOLIN, $2; guitar, $2; violin, $5; lessons in class, 25c; priv., 50c. I. M. Marsh, 2806 N. B'way.

MANDOLIN, guitar, banjo, Miss Poole, pupil of the great Sig. Tomaso, Chicago; terms reasonable. Conservatorium, 3631 Olive.; reference Bollman's.

MR. PHILIPP BARDENHEIER, JR., formerly with Jesse French P. & O. Co., is now associated with the Val. A. Reis Music Co., 1210 Olive st., where he will be pleased to see his friends.

MUSIC TEACHER WANTED—For beginner; 25c a lesson. Ad. D 9, Post-Dispatch.

MUSICAL INSTRUMENTS—We supply outside towns with new or 2d-hand musical instruments; write us and save money. J. Placht & Son, 113 S. Broadway.

MUSICAL INSTRUMENTS—Big bargains in string, bass, $15; write for prices on band and string instruments; everything at cut prices. J. Placht & Son, 113 S. Broadway.

MUSICAL—Prof. Klein, 3107 N. 20th st.; vocal, piano, guitar, mandolin; pupils not learning under incompetent teachers will by my new system advance rapidly and more satisfactorily than in most conservatories.

MUSICAL—Vocal, piano, harmony lessons, 50c, by conservatory professor; post-graduate; at West End studio or pupil's home. Ad. O 140, P.-D.

ORGAN—Good parlor organ for sale; $15. 727 Euclid av.

PHONOGRAPH—Nearly new phonograph, with 10 pieces; cheap. 1454 Sullivan av.

PHONOGRAPH—$50 phonograph; 10 records; cheap. 1901 Wright st.

PIANO—Good piano, $160; we have an upright Kimball piano which has been used but two years which we will sell for $160, cash or easy payments. The Conroy Co., 1115 Olive st.

PIANO—For sale, square piano with stool and cover, $35. Call Monday at 3438A Oregon.

PIANO—At a sacrifice, an elegant mahogany upright piano; excellent condition. A 144, P.-D.

PIANO—For sale, 1 square Behning & Diehl piano; cheap. 4026 Lincoln av.

PIANO TEACHER wishes more pupils; thorough, quick method; lessons 25c. Apply 3230 Lucas.

PIANO—Upright; nearly new; cheap for cash. Call 824 Morgan st.

PIANIST—Miss Mabel Wiese teaches the standard system by Mathews; beginners 25c. 3526 Olive.

PIANO—$167 buys beautiful walnut upright piano, with stool and scarf; cost $400. Caragher & Study, 1101 S. Jefferson av.

PIANOS—Bargains; upright pianos, $150, $168, $176, $185, $225; Gabler, Knaven & Son, Hackly, Carlisle; stool and scarf. Caragher & Study, 1101 S. Jefferson av.

PIANO—Will sell slightly used upright piano very cheap, for cash. 7310 Michigan.

PIANO—Elegant upright piano; must sell at once; big bargain. 3960 West Belle pl.

PIANO—Square Vose; cheap for cash if sold quick. 5252 Delmar bl.

PIANOS tuned, regulated, repaired; tuning, $1.50; A. E. Dere, 4354 Westminster; years with Bollman's.

PIANO—Good piano, $135; we have a first-class second-hand piano which we will sell for $135; big bargain; call early Monday; cash or easy payments. The Conroy Co., 1115 Olive st.

PIANO—A fine upright mahogany case piano; 3 pedals, ivory keys, standard make; we are selling this piano to get our storage charges out of it; this is a bargain; also a fine J. & G. Fischer baby grand piano, ebony case; this piano was used by a local music teacher who has left the city; this is a bargain for anyone, to be used in a lodge hall or for studio. Langan & Taylor Storage and Moving Co., 1823 Washington av.

PIANO INSTRUCTION—High-class piano instruction by lady teacher; new and successful method; no tedious exercises; brilliant results attained. Ad. B 122, Post-Dispatch.

PIANO—For sale, $400 upright piano, cheap. Ad. C 57, Post-Dispatch.

PIANOS—Kranich & Bach pianos are sold in St. Louis only by Shattinger, 912 Olive st.

PIANO—Am compelled to sell my upright piano and will sell it cheap for cash if taken at once. Ad. B 142, Post-Dispatch.

PIANO—If you are looking for a bargain in a good 2d-hand piano, do not fail to stop in and see what we have to offer you. Shattinger, 912 Olive st.

PIANO—Upright; bought new last February; compelled to sell; almost any price; bargain. 3343 Indiana av.; 1 square east of S. Jefferson.

PIANOS, organs and all other musical instruments tuned and repaired; all work guaranteed to be the best and cheapest; 15 years' experience; 1000 references; drop postal. J. P. Lueckerath, 4258 Blair av.

PIANOS TUNED—Best workmanship guaranteed; $1.75; at Crawford's, 6th and Washington av.

PIANO—Elegant rosewood piano, carved legs, fine tone, perfect condition, at a bargain. Call in the forenoon 2126 S. Compton av.

PIANO WANTED—Good square piano; $50 or less cash; state make and lowest price. Ad. A 141, Post-Dispatch.

PIANO WANTED—Upright piano for about $100 or less cash; no dealers need answer. Address, giving lowest cash price and description, A 142, Post-Dispatch.

PIANO WANTED—Refined lady, no children, wants use of piano for storage. Monroe, 2720 Franklin.

PROF. DALLMER, who has given by his system [illegible] lessons a week, but was compelled to rest, has engaged Miss Frazier to assist in giving lessons on violin, mandolin, guitar, banjo and piano at the regular price. [illegible] All persons acquainted with Prof. Dallmer know that his system is so simple that any person without the help of a [illegible] can learn to play [illegible]

MUSICAL.
14 Words or Less, 20 Cents.

STANDARD Ludwig upright piano, mahogany, $135; 2 years old; good as new; ivory keys, double repeating action, 3 pedals, full size keyboard and up to date in every respect; this is a bargain; guaranteed 5 years. Retter's, 1025 N. Grand av.

VIOLIN—For sale or trade; 180 years old; bargain. E. W. B., 4419 Maffitt av.

WANTED—Work for experienced piano tuner and repairer. Ad. B 77, Post-Dispatch.

ZITHER—New; for sale cheap or will exchange for sewing or laundry. Ad. B 11, Post-Dis.

$400 BUYS fine Parlor Grand piano; good as new; cost $965. 1414 N. 16th st.

$140 BUYS fine mahogany upright piano. SCHUBERT & MOXTER, 2602 Franklin av.

$75 TO 100 saved in buying your piano from us, account location and normal expense and buying for spot cash direct from the leading manufacturers; large stock best makes sold for cash or time. KLEEKAMP BROS. PIANO CO., 2307 Park av.

$40 BUYS fine piano, full size; cost $365; stool and cover. 1414 N. 16th st.

LESTER PIANOS ARE THE BEST

$250, $300 and $350 buys a fine Lester upright piano; new scale; a 10-year guarantee; one of the highest grades in the world; money can't buy better; up-to-date pianos; cash or terms; see and hear them before buying, at FRANK STELL'S SALESROOMS, 1414-16-18 N. 16th st.

Pianos and organs rebuilt.

$195 STEINWAY UPRIGHT $195

Fine rosewood case, extra fine carved trusses, cost three times as much new; it took a wealthy man to own this piano new, but we will sell it to you on easy terms; if you want a bargain call and inspect it at BEYER'S, 17th and Locust.

Upright Piano, Mahogany Case, good condition, full size, $160, at $5 per month. It's a bargain if you are looking for one, and you only have to pay $10 down to get it sent out.

Jesse French Piano & Organ Co.
1114 OLIVE STREET.

DON'T YOU DO IT

Don't pay $50 to $100 more for a piano than what you are obliged to, as we claim to save you fully that much by selling to you at factory prices. We make all our own goods and sell direct from factory to purchaser. With three factories, the largest case factory in the world, and stores nearly all over the United States, we do business on a large scale and we give you the benefit. You pay no middlemen's commissions when buying from us. F. G. Smith, manufacturer of the celebrated Bradbury, Webster, Henning and Whittier pianos. Factories, Brooklyn, N. Y., and Leominster, Mass. Southwestern distributing rooms, 1012 Olive st., St. Louis. A. E. Whitaker, Mgr.

PIANOS FOR RENT.

Jesse French Piano & Organ Co.
1114 OLIVE STREET.

RENT PIANOS

$1, $2, $3, $4 per month; fine assortment, lowest prices in town; rent allowed if purchased. F. G. SMITH, Mfr., 1012 Olive st. A. E. WHITAKER, Mgr.

ALMOST GIVEN AWAY

We have three or four organs and pianos for beginners which we will sell for about cost of cartage and repairs; one organ in good condition, $15; one small square, $22; at payments to suit all purses; also several thoroughly renovated square pianos at unheard-of prices; these are bargains of a life-time. BEYER & SON, 17th and Locust sts.

PIANOS FOR RENT.

Jesse French Piano & Organ Co.
1114 OLIVE STREET.

SCHAEFFER PIANOS

First-class in quality; medium in price; warranted for 10 years. Ask to see the Schaeffer.

THE ESTEY CO.
Sole representatives, 1116 Olive st.

$100 CHICKERING $100

A very desirable piano this, in order to get your patronage we will sell this piano on any reasonable terms; our personal guarantee goes with it, too; do not miss such an opportunity to own a good piano. BEYER & SON, 17th and Locust.

WE RENT PIANOS.

Jesse French Piano & Organ Co.
1114 OLIVE STREET.

SPECIAL SALE
BUY A PIANO NOW.

18 PIANOS SOLD THIS WEEK.

Four upright pianos, good as new, in oak, walnut and ebony cases; prices from $155 to $185; $10 down and $7 per month. These pianos sold originally from $250 to $350.

Five upright pianos, good as new, oak, walnut and mahogany cases, fine styles; largest sizes; from $220 to $260; $15 down and $8 per month. Regularly sold from $300 to $375.

Three upright Grands, almost new, in first-class makes; elegant cases and all choice woods; $275 to $360; $15 down and $10 per month. Cut from regular price of from $400 to $550.

Six square pianos; $25 to $100; Bradbury, Steinway and Knabe and other makes; original price from $350 to $550.

These pianos are all in first-class condition and fully warranted. We are closing them out at these astonishingly low prices to make room for our heavy fall stock of new pianos now arriving. You will never have a better chance of getting a fine piano for little money than right now in this sale. A word to the wise is sufficient.

F. G. SMITH, Mfr., 1012 Olive st.
A. E. WHITAKER, Mgr.

WESSNER PIANO

One of the well-known makes; cost $600 new; largest size; sustaining pedal, etc.; fine, elegant mahogany case; a great reduction will be made in this instrument to a quick buyer. BEYER'S, 17th and Locusts sts.

KNABE—VOSE—STARR
STARR—KNABE—VOSE
VOSE—STARR—KNABE

Any way you put them you will get satisfaction.

It is a group that combines all the merits to be found in pianos. A kind for every wish and the majority of purses.

A large stock of used pianos for low prices.

Terms easy on all.

Jesse French Piano & Organ Co.
1114 OLIVE STREET.

FINE TUNING AND REPAIRING

Pianos rebuilt; estimates cheerfully given; all work guaranteed, 22 years' experience. KLEEKAMP BROS. PIANO CO., 2307 Park.

DISC GRAPHOPHONES ARE THE TRUEST

Musical reproductions of the age; $10 to $50. Hear them. Record supplies. Music furnished for parties. Stickers. Knight's, 1215 Olive st.

We only carry the oldest and best known makes in stock. Our reputation is enhanced every time we sell one.

Jesse French Piano & Organ Co.
1114 OLIVE STREET.

BEHNING PIANOS

[illegible]

MUSICAL.
14 Words or Less, 20 Cents.

YOU ARE GOING TO BUY A PIANO, EH!

well, then, you call and see

THE EMERSON,

Get our price, hear of the terms and you will certainly buy one and know you got the best in the easiest way.

THE CONROY CO.,
1115 Olive street.

"SEE
THE
SEE
SEE
LEE
ANN."

Then tell your friends about it. They might like to play the piano and THE "CECILIAN" Will do the work.

Jesse French Piano & Organ Co.
1114 OLIVE STREET.

MUSIC

Composed, arranged and published for songs and all instruments; melodies taken down instanter. THOS. H. SIMS, 920 Pine st.

..THE..
EMERSON PIANO

Is positively the best piano built, and the price of it is within the reach of all, and our terms are the easiest to be had in the city.

THECONROY CO.,
1115 Olive Street.

ATTENTION,
PIANO BUYERS!

BEGINNING
Tomorrow Morning, Nov. 17,

We inaugurate a big sale of SECOND-HAND SQUARE AND UPRIGHT PIANOS

ALSO PIANO PLAYERS,

In order to make room for large arrivals of brand-new Pianos for our Christmas trade.

This is an excellent opportunity to secure a fine bargain. Prices range from

$18, $20, $25, $50 and up,

And one may pay for their purchase on

Easy Weekly or Monthly Payments

Stool, scarf, delivery and tuning for one year free with each piano.

Any instrument purchased at this sale will be taken back in exchange at price paid within two (2) years on any new piano in our stock.

Don't hesitate, but act quickly and secure first choice.

Remember this is a reliable offer, made by a reliable, old-established firm, whose guarantee is gilt-edged.

KIESELHORST
PIANO COMPANY,
914 OLIVE ST., ST. LOUIS.
ESTABLISHED 1879.

LOANS ON PERSONAL PROPERTY.
14 Words or Less, 25 Cents.

MONEY!! MONEY!!

EASY PAYMENT LOANS.

We will make you the CHEAPEST LOAN in the city on our new BUILDING ASSOCIATION PLAN, which is the easiest PLAN in the world.

The PAYMENTS can be arranged so that you can repay the loan in easy WEEKLY, MONTHLY or YEARLY PAYMENTS.

Our PLAN enables you to repay your account without any trouble or inconvenience to yourself. REMEMBER, WE NEVER REMOVE GOODS.

We will give you ALL THE TIME you want and will carry your LOAN as long as desired.

We pay all your bills and advance you more money. It is easier to pay one than a number. IN CASE OF SICKNESS OR OUT OF EMPLOYMENT WE WILL EXTEND YOUR LOAN.

Remember, in dealing with us there are no advance charges whatever.

LIBERAL DISCOUNT IF PAID BEFORE DUE. If you cannot call, WRITE or PHONE and we will send our agent to your place with the money. NEW YORK FINANCE CO., ROOMS 207-208-209 AND 210 ODD FELLOWS' BLDG., NINTH AND OLIVE STREETS. TELEPHONE MAIN 3983M.

MONEY LOANED IN ANY AMOUNT.

On furniture and pianos, at LOWEST RATES. We give ALL THE TIME you ask to repay, weekly, monthly or yearly, and allow DISCOUNT if paid before due. WE DO NOT remove the goods. Call, write or TELEPHONE Main 2764 M or D 1849. NATIONAL TRUST CO., 209 AND 213 MERMOD-JACCARD BLDG., 407 N. BROADWAY, COR. LOCUST ST.

SALARIES ADVANCED
FOR REASONABLE DISCOUNT
TO MALE OR FEMALE EMPLOYES
BUSINESS STRICTLY CONFIDENTIAL.

Why do you allow yourself to be embarrassed by collectors running after you? And especially when money is so quickly, easily and confidentially obtained from THE SALARY DISCOUNT CO. We positively will not be underrated, we offer better terms than it was possible heretofore to obtain, and you can repay us in small payments to suit your convenience. Come where you will be treated courteously and your questions answered cheerfully. Requirements, that you have held your present position one year and have a good reputation.

THE SALARY DISCOUNT CO.,
500 Mermod-Jaccard bldg., Broadway and Locust.

WE LOAN MONEY

On household goods. ANY AMOUNT, LOWEST RATES. No removals. No recording. EASY PAYMENTS. Liberal DISCOUNTS. Extensions of time in cases of sickness. NO EXTRA charges. You receive the FULL AMOUNT in cash. On SHORT NOTICE. Our practice is SQUARE DEALING. Call, write or telephone.

THE HOUSEHOLD LOAN CO.,
Fullerton bldg. 7th and Pine sts., Second floor. Rooms 200-201-202.
KINLOCH TELEPHONE B 1911.

LOANS WITHOUT PUBLICITY

On pianos, furniture, horses and wagons, salaries, warehouse receipts, insurance policies or any good security. Room 414, Mermod-Jaccard bldg. Kin. D 1839. Will call and see you if so desired.

EUGENE A. TRISLER, 110 and 112 N. 8th st., rooms 2 and 3, makes loans of $25 and upward on furniture, pianos and household goods; lowest terms in city; confidential.

PRIVATE party makes loans on furniture and pianos. [illegible] Olive st., room [illegible]

LOANS ON PERSONAL PROPERTY.
14 Words or Less, 20 Cents.

DUNN'S
912-14 Franklin Avenue.

IMPORTANT CATALOGUE OF UNREDEEMED PLEDGES.

Comprising a large assortment of valuable ladies' and gentlemen's gold, gold filled and silver watches, Walthams, Elgins, Appleton & Macy's, P. S. Bartlett, railway specials, Springfields, Hampdens and other movements; diamond rings and earrings, pins, studs, gold rings, bracelets, brooches, link cuff buttons, spectacles and eyeglasses, gold and filled chains, lockets, solid silver and silver-plated ware, cutlery, double-barreled shotguns, opera and field glasses; a very fine assortment of custom-made clothing, in suits, dress coats and vests, spring and fall overcoats, furs, musical instruments, violins, mandolins, banjos, guitars, cornets and drums; dresses and dress goods, blankets, quilts, satchels, trunks, shoes and other goods usually found in pawnbroker's collections. Money loaned at lowest rate of interest.

MONEY furnished salaried people; loans made on furniture and pianos; easy payments. J. M. Griffin, 320 Commercial bldg.; hours 1 to 6 p. m.

$10 TO DRAKE'S EASY MONEY —$100

Loaned salaried people without security, quickly, quietly, confidentially; lowest rates; easy payments; a fair, square deal; call for rates. 1206 Chemical bldg., and 246-7 Arcade bldg., East St. Louis; open till 7 p. m. Both phones.

MONEY to loan by private party, for furniture, horses, wagons, etc.; easy terms; strictly confidential; office open from 7 to 1 Monday evenings. Address 4101 Easton av.

MONEY TO LOAN
EASY PAYMENT PLAN,
ON FURNITURE, PIANOS, HORSES.

We CAN and WILL give you CHEAPER RATE of interest than any other company, AND WILL GIVE YOU ALL THE TIME YOU want to pay back loan IN SMALL WEEKLY OR MONTHLY PAYMENTS, AND you pay for ONLY SUCH TIME as you have had loan, AND the GOODS REMAIN in your own POSSESSION.

AND if you get SICK OR OUT OF EMPLOYMENT we will hold payment, so there is no DANGER OF LOSING YOUR GOODS.

THERE is NO PUBLICITY or INCONVENIENCE; papers can be signed at house.

THERE is no delay, as you can get money the same day you apply.

We will pay any INDEBTEDNESS on your goods and GIVE YOU MORE MONEY.

IF you cannot call, write or telephone and we will send agents to explain our system.

Tel. B 434. FIDELITY BROKERAGE CO., Room No. 410 Commonwealth Trust Building, Broadway and Olive st. Entrance 421 Olive st.

EAST ST. LOUIS LOAN CO

Room 203 McCasland bldg., 225 Collinsville av., loans money on household goods and all kinds of personal property. Easy monthly payments.

LOANS negotiated on furniture, pianos or any personal property at 8 per cent per annum; confidential. Notary Public. 906 Chestnut st.

EASY payment loans procured on furniture, pianos and horses. 4720 Easton av.

MONEY ADVANCED FOR SALARIES

To employes, with less trouble and embarrassment than heretofore. Our system makes old methods a relic of the past. We give the honest employe who is barred at the bank limited accommodations on a fair basis. We also buy notes, accounts and collaterals of all kinds. Money loaned on chattels at strictly legal rates. No preliminary charges.

Business transacted quickly and confidentially.

JOHN MULHOLLAND,
Tel. Main 2570. 511 Century bldg.

MONEY WITHOUT DELAY
ON FURNITURE, PIANOS

and other good security at lower rates and on easier terms than can be had elsewhere. $1 WEEKLY REPAYS LOAN OF $25 AND COSTS. IT WILL PAY YOU to call and see us. IF SICK payment can be extended. CHARTER SECURITY CO., 511-13 Century bldg., 9th and Olive.

LIVE AND LET LIVE

That is our way. We advance money on salaries and furniture at lowest rates in the city; name your own time, date and amount of payments; discount if paid before due; if sick or out of employment we carry you; no removal; strictly confidential; will take up your loans and advance more; will call on request. Mound City Finance Co., 402 Benoist bldg., 9th and Pine; phone B 453.

CHEAP MONEY.

$10.00 to $500.00 loaned on household furniture, pianos or salaries, on the building and loan plan. So much back each week or month. Lowest rates and easy terms. Extensions granted in case of sickness.

AMERICAN LOAN ASSOCIATION,
Room 636 Century Building,
313N. Olive st., opposite Postoffice.

MECHANICS' FINANCE CO.

Lends money on furniture, pianos, ranges and sewing machines, horses and wagons, without removal; monthly payments; discount if paid before due. Phone, Kinloch C 2173. Emilie bldg., 904 Olive st., room 205, second floor.

MONEY ADVANCED SALARIED PEOPLE

No publicity; no security; will positively make better terms than you can secure elsewhere; payments to suit convenience; we loan money on furniture.

EQUITY FINANCE CO.,
1410 Missouri Trust bldg.

Money for Salaried People.

We furnish money quickly and confidentially without security. National Credit Co., room 901-902 Chemical bldg., 8th and Olive sts.

MONEY TO LOAN

On furniture, pianos and household goods; lowest rates and easy terms; discount if paid before due; private rooms. Call and see us and get our terms.

CHEMICAL FINANCE CO.,
501 Chemical bldg., 8th and Olive sts.

Money Advanced Salaried People

Teamsters, boarding house keepers, without security; easy terms; largest business in 42 principal cities. Tolman, 501 Houser bldg., 509 Chestnut st.

OPTICIANS.
14 Words or less, 20c

JOHNSON BROS.' OPTICAL DEPARTMENT, Broadway and Franklin av., is the best equipped parlor in St. Louis; solid gold frames, $4.95; aluminum, 50c; eyes tested free by our Dr. H. Froboff, expert optician.

DR. MORITZ, 612 FRANKLIN AV

Is the only optician in St. Louis that is a practicing physician; has the best equipped parlors in the city.

Solid gold glasses, $1.75 up.

Examination free. Treatment if necessary, $1 per week.

MEDICAL.

IF YOU are troubled with rheumatism, prostatitis, strictures, drains, night losses and gonorrhea, send for our new special treatment; we will guarantee to cure you for $2 in 30 days or no pay. Fowler Remedy Co., 167 Dearborn st., Chicago. Room 706.

IF YOU have lost your courage or lack vim, vigor or vitality, let me send you a recipe free that will restore your old-time vigor, strength and ambition; it caused me to rise from a hard-working shoemaker to a profession in life; sent plain, sealed envelope, free. Northwestern Medical Association, 5 Lincoln bldg., Detroit, Mich.

LADIES—Chichester's English Pennyroyal Pills are the best; safe, reliable; take no other; send 4c stamps for particulars, "Relief for Ladies" in letter by return mail. Ask your druggist. Chichester Chemical Co., Philadelphia, Pa.

MAN—Sit. wanted by young man who has credit for 4 years in medical college; practiced 1 year. Ad. A 48, Post-Dispatch.

SATIN-SKIN CREAM nourishes away wrinkles, blemishes; gives lovely satin skin; 25c. Barr's.

THE valuable health booklet, "A Perfect Woman," free by mail or at 1107 Chemical bldg.

STORE, BARBER, BAR FIXTURES.
14 Words or less, 20c

ORCHARD BROS., Counters, shelving, wall and counter showcases, grocery, dry goods and bakery fixtures; new work to order at reasonable prices. 1021 N. Broadway.

J. W. SILVA FIXTURE CO

Saloon, store, office fixtures; floor cases, counter cases. 1028-30-32 N. Broadway, St. Louis.

SARTORE STORE FIXTURE CO

The largest and best stock in the city; pool tables, cash registers, barroom, grocery and butcher fixtures, wall cases, tables, ice chests, mirrors, cigar fixtures, office railing and partitions. 1125-27-29 N. Broadway.

BUTCHER OUTFIT WANTED—Ice box, not smaller than 6x8. Apply 3442 Lindell. Phone A 1939.

FIXTURES WANTED—To buy grocery fixtures cheap or with groceries. Ad. S, 4229 Bartmer.

RANGE, ETC.—From storage, hotel range, steam tables, counters, show cases, cash register; bargains. 810 N. 7th st.

SHOWCASE WANTED—To purchase second-hand 5-foot showcase. 4217 N. 20th st.

WASHSTAND—Barber's 3-hole center washstand; hot and cold water; cheap. 1420 Market st.

STORE FIXTURES—For sale, counters, showcases, shelving; also store for rent. 1818 N. 9th st.

MACHINERY.

Wanted.

BORING MACHINE WANTED—1 2d-hand boring machine; suitable for hand, foot and machine power; to be in good condition. F 60, Post Dis.

ENGINE WANTED—Second-hand portable or stationary engine and boiler, 60 to 80 horse power; must be in first-class condition and cheap. T. H. W., Union and Suburban tracks.

GASOLINE ENGINE WANTED—Have 2-horse steam boiler to exchange. Box 14, Ashley, Ill.

For Sale.

MACHINERY FOR SALE.

One 15-horsepower engine, complete.
One 20-horsepower engine, complete.
One 25-horsepower engine, complete.
One 30-horsepower engine, complete.
One 40-horsepower engine, complete.
One 50-horsepower engine, complete.
One 60-horsepower engine, complete.
One 80-horsepower engine, complete.
One 100-horsepower engine, complete.
One 125-horsepower engine, complete.
One 40-horsepower Watertown automatic engine, complete.
Two 12-horsepower vertical boilers.
Two 15-horsepower vertical boilers.
Two 20-horsepower vertical boilers.
Portable firebox and stationary tubular boilers, all sizes.
1 single cyl. single friction drum hoisting engine.
1 single cyl. single-geared drum hoisting engine.
1 double cyl. double-drum hoist with boiler.
1 double cyl. 3-drum hoist complete.
2 double cyl. single-drum hoists.
2 10x10 vertical marine engines with shafts and propellor wheels.
1 pr. 18x5½ ft. marine engine, complete.

Lot of steam pump and miscellaneous machinery of every description. We always have a large stock of new engines and boilers ready for immediate shipment. Address

SCHOELLHORN-ALBRECHT MACHINE CO.,
416 N. Main st., St. Louis, Mo.

MACHINERY FOR SALE.

One 12x36-in. Corliss engine, one 16x24-in. slide valve engine, one 14x24-in. Bay State verable cut off engine, several small engines, 4 Worthington duplex pumps for handling returns automatically, 4 Worthington pumps for boiler feed, 1 250 h. p. brass tubed pressure heater, 1 open pan heater, 1 battery of 2 boilers, 20 ft. long, 48 in. diameter, 12-6 in. flues in each; these boilers are made of steel, only used a few months; 2 boilers 22 ft. long, 48 in. diameter, 12-6 in. flues in each; 2 boilers 16 ft. long, 48 in. diameter, 12-6 in. flues; 1 geared standard gauge locomotive, 1 direct connected standard gauge locomotive; these are very small locomotives. We have several very heavy 8 and 10 inch wheeler locomotives.

C. H. HUFF & SON, 913 S. 12th st.

ELECTRICAL MACHINERY
FOR SALE CHEAP.

Two Wood alternators, 200 K. W., 1100 volts.
Two Edison generators, 500 lt., 220 volts.
One Slattery alternator, 3000 lt., 1100 volts.
One Slattery alternator, 2000 lt., 1100 volts.
One 900-amp. Western Electric, 110 volts.
Two Slattery alternators, 1000 lt., 1100 volts.
Seven 60-lb. Wood arc dynamos.
Two 80-lt. Wood arc dynamos.
One 280-amp. Muncie Electric, 110 volts.
Instruments, switchboard and exciters to the above machines. Address

MAYER F. & J. CO., 1020 N. 12th st.

ROBT ZIEGLER & SONS, MACHINISTS

Modern tools, specialty; newspaper work; printers', bookbinders' and candy machinery. 206-212 Vine st.

ENGINE—For sale, one Russell, 4-valve, semi-Corliss engine, 14x20 cylinder; 125 horsepower; 180 r. p. m. with 9-foot flywheel, 18 in. face; engine in perfect condition. King, 1303 Washington av.

ENGINE—For sale, 2-horse-power engine and boiler; running condition; will sell or trade. 4244 Florissant av.

ELECTRIC LIGHTS by steam or gasoline power erected anywhere and results guaranteed. J. D. Wallace, Champaign, Ill.

FOR SALE—75 hp. Stillwell exhaust heater, in perfect order; steam and gasoline engines, new and second-hand; will exchange. J. D. Wallace, Champaign, Ill.

GASOLINE ENGINES—7, 2, 3 to 10 horsepower; also engines built and repaired. 4457 Easton.

ANVILS—For sale, 1 lot best blacksmith anvils at 6½c pound; all sizes; also 1 power punch. Jaffe Bros., 617 Franklin av.

MOTOR—For sale, 1 horsepower motor, in good condition. Jaffe Bros., 617 Franklin av.

FOR SALE—Orange peel sand and gravel dredge; in good order. Colorado Sand and Gravel Co.

ENGINE—5-horsepower, gasoline; good as new. T. F. Calahan, 1512 Locust st.

THE ELITE GAS GENERATION, 3971 Folsom.

PROFESSIONAL.
14 Words or less, 20c

LESSONS wanted in boxing; ex-pugilist preferred; strictly 1st-class. Ad. A 156, Post-Dispatch.

CLAIRVOYANTS.
14 Words or Less, 30 Cents.

Are You Worried? Are You in Trouble?

If so, call and see this wonderful trance medium,

MADAM CASSANDRA

The greatest Trance Medium, Palmist and Mind Reader of the present age. She will startle you with her wonderful revelations concerning affairs and life. She has made it a life study, being born with this wonderful gift. In her forty years of experience she has saved thousands from despair. She has saved many from suicide and from leading lives of shame and does some wonderful work for people by use of Mental Hypnotism. She is here to elevate and benefit those who wish to be benefited. She claims her business is as essential as a minister's. She gives advice on business, law suits, love and marriage, tells you what business you are adapted for, what you will be successful in, unites the separated, with her advice, makes peace with the worried. It will cost you nothing to consult this gifted Palmist and Medium and will be worth thousands to you in the end. She never fails to satisfy the most skeptical. Madam Cassandra locates diseases at sight. Her prices will be reduced for two weeks in order to give all a chance to test her wonderful power. Parlors open from 9 a. m. to 9 p. m., Sunday included. 2650 Olive st.

Mme. N. Leonard
CLAIRVOYANT—MEDIUM
2630 Washington Av.
$1 LIFE READINGS REDUCED TO
25c. 25c. 25c. 25c.

"There is a tide in the affairs of men which, taken at the flood, leads on to fortune and success; neglected, all your lives are bound in shadows and miseries."

Whether it be business or domestic affairs, speculation, changes, sickness, love, marriage or divorce, there is a right and a wrong path which will or will not bring about the desired results. If you are constantly pursued by ill luck and disappointment in all your undertakings, there is a cause for it.

Mme. Leonard's wonderful powers and marvelous gift of foresight has made her the wonder of the age, is eminently fitted to give you the correct advice as to the proper course to pursue. Hours, 9 to 9. Letters with stamp answered.

THE EGYPTIAN

Prof. Haddad, the world's greatest palmist, clairvoyant and magnetic healer, can read your past, present and future. The most wonderful seer that ever came to America. Direct from Egypt. Can be consulted upon all affairs of life, business, sickness, lawsuits, wills, estate, divorce, any kind of love affairs; unites the separated; or any information connected with human destiny. All business strictly confidential.

Office hours: 9 a. m. to 8 p. m. and Sunday. This ad. and 50 cents entitles any one to full $2 life reading if presented this week. 2326 OLIVE ST.

25c } MRS. J. THERESA 1028 SOUTH EIGHTH. } 25c

Hours 8 A. M. to 12 M.

Clairvoyant and mediumistic adviser, will give readings at this price for this week only; foretells the future, love, marriage, business, sickness, deaths and names. 1028 S. 8th st., between Chouteau av. and Hickory st.

MME. REYNOLDS.

Medium and palmist, 2029 Morgan st.; satisfaction or no pay. German spoken.

MME. BECKER, trance medium, 1934 Wash, gives sittings daily; reveals matters hidden from ordinary people, invoking the aid of the spiritual world, who makes the astounding revelation pertaining to your past, present and future. Call on this gifted woman, who claims there is no home so unhappy or heart so sad but what can be changed by her spiritual influence. Skeptics invited.

DEVELOPING and test circles every Monday at 2 p. m.; readings daily; medium. Mme. W. W., from the South, will be present. 2835 Easton av.

MME. FUNK, fortune teller and palmist; one of the seven sisters from New Orleans; unites the separated. 1818 Franklin av.

MRS. B., 1430 Franklin av., advises on love, marriage, lawsuits, business, sickness; brings separated together; sittings 25c and 50c.

CALL to see spiritual medium, 4220 St. Louis av.

CLAIRVOYANTS.
14 Words or Less, 30 Cents.

HAS REMOVED.

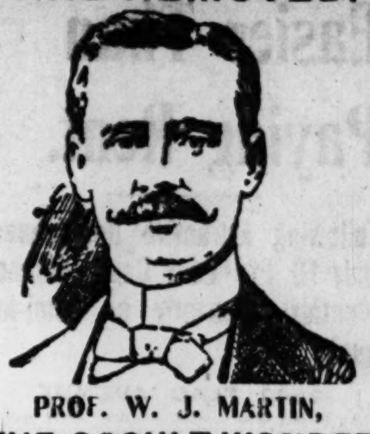

PROF. W. J. MARTIN,
THE OCCULT WONDER
PERMANENTLY LOCATED
In His Own Home.
2620 WASHINGTON AV.

He may be consulted daily on all affairs of life. Prof. Martin's work is entirely different from other mediums and self-styled clairvoyants. No darkened rooms or cabinet, but everything done in the broad, open light of sober sense (and you in possession of yours). He positively refuses to accept a fee in advance for readings or special work until he is through, and not then if you are not perfectly satisfied. Prof. Martin has thousands of written testimonials from leading citizens of the United States. If you doubt his ability call and he will give you positive evidence in your own case.

IT'S NOT WHAT HE HAS DONE FOR OTHERS, BUT WHAT HE WILL DO FOR YOU.

He is a living connection between the unseen existence and this world. He can read the innermost thoughts of souls, see the past, present and future as in a mirror, and by his mysterious power can tell how to avert evil, how to succeed in business and obtain good fortune.

CONCERNING BUSINESS AFFAIRS.

He gives dates, facts and figures, reliable and important advice and information on all matters of interest in business transactions, lawsuits, contested wills, life insurance, damage suits, divorces, deeds, mortgages, claims, collections, speculations, adventures, gold mining stocks and all financial difficulties. Truly predicts the success or failure of new inventions, patents, pending pension claims, etc.; tells whether you will receive fair dealings with partners. If you care to know what business you shall follow to be successful, where you shall go and whom to avoid; if you intend to make any changes or to start a business, buy or sell property, or, in fact, take any important step, don't fail to consult Prof. Martin. His advice may be the means of saving you thousands of dollars and a great deal of trouble.

Remember your prospects of today may be your fortune tomorrow if rightly handled.

LOVE OR COURTSHIP.

If affairs of the heart or emotions of love interest you, he gives exact and truthful revelations of all love affairs, settles lovers' quarrels, enables you to win the esteem and affection of any one you desire, causes speedy and happy marriages; tells if the one you love is true; also date of marriage, restores lost affection, peace and confidence to lovers and discordant families; gives you the full secret how to control, fascinate and charm the one you love, also those you meet, and how to make a person at a distance think of you.

ASSISTANCE FOR TROUBLED OR UNFORTUNATE.

If you are in trouble of any kind, discontented, unhappy, or not satisfied in life, or have domestic or love or business troubles, you will be told how to overcome all trouble. Your wish and object in life can be obtained. A SECRET you should know—the power to control.

ALWAYS CONSULT THE BEST.
Hours—10 to 7 p. m. daily and Sunday.
PROF. W. J. MARTIN.

Madame Clara Bell,
Clairvoyant and Trance Medium
2836—FRANKLIN AV.—2836

Reveals everything you wish to know regarding anyone or anything; gives advice in securing your desires in Love, Marriage, Reuniting Separated, Property, Family Troubles, determines Sex, and removes all obstructions that may retard success and happiness. If you have been unsuccessful in gaining your special desires, call on this gifted lady and she will remove the burden that oppresses you. She tells you just what you may expect regarding anyone or anything. Mme. Bell has possessed this wonderful power, this divine sight, since childhood, and is a gift inherited by her, dating back many generations. A visit to her parlors will readily convince you of her superiority above all other mediums—a claim substantiated by many influential St. Louisians. All transactions sacred and confidential.

25c MADAM KASKA, 2321 OLIVE ST.

$1 reading 25c; one week, commencing today. Wonderfully gifted by nature, this marvelous medium reads your life as an open book. Without asking a single question, and before you speak a word, she tells your name in full, every event of your past, present and future life, who and when you will marry; gives correct and infallible advice on all matters of domestic or business interests, such as marriages, changes, travels, wills, deeds, mortgages, lawsuits, speculation, trade, love or divorce. Locates lost or stolen property, buried treasure, etc. Mme. Kaska positively guarantees to cure drunkenness, vices and all diseases heir to the human race, develops and teaches magnetism; how to control and win the one you love. Are you unsuccessful in love or domestic troubles? If so, do not miss this opportunity. Hours, 9 to 9 daily and Sunday. Readings by mail; send 25c and birthday for wonderful scientific clairvoyant reading; everything revealed.

MADAME MARY

A character reader of ability has located at 3222A Franklin avenue, where she will be pleased to entertain all who wish a reading. Through this medium you will find the only true and intelligent way of seeing or knowing your future; therein lies the secret of success in business, love and all affairs of life; know thyself and thy calling if you wish prosperity and happiness. Hours 9 to 4. Price of reading only $1.00 this week. 3222A Franklin av.

PALMIST AND MEDIUM.

Spiritual readings, past, present, future; developing circles in classes and in private; hypnotism taught. 2782 Morgan st.

BY SPECIAL arrangement PROF. ASTRO, the world's famous astrologer, has decided to give every reader of the St. Louis Post-Dispatch a free horoscope of their lives. Send name, address and date of birth at once, and have

YOUR FORTUNE TOLD FREE

by astrology; past, present and future correctly treated and success assured in love and business; all mysteries revealed. My horoscopes are said to be most wonderful diviners. Send birth date and 2c stamp and I will send you, entirely free, a plain, typewritten horoscope of your life, with a description of the person you should love. They call me the wonder of the twentieth century because of my true predictions. I believe I can make you successful if you need my advice. Write at once and let the world's greatest astrologer read your life as the stars reveal it. Ad. PROF. A. B. ASTRO, box 3686, Philadelphia, Pa.

MRS. HURSTER, 1018 CHOUTEAU AV.

Well-known clairvoyant and phrenologist; names and addresses given; absent treatment of diseases, 50c and $1.

MRS. SCHAEFER, The Clairvoyant

Her equal has never been found for correct and truthful life readings. She gives advice on business, health, speculation, love, marriage and divorce; settles lovers' quarrels; brings the separated together; causes speedy marriages; locates buried treasures; removes evil influences; cures witchery, fits and drunkenness; mediumistic persons developed; satisfaction guaranteed. Hours, 9 to 9. 1336 Lafayette.

YOUR fortune told from cradle to grave. What I tell you comes true; send dime and birth date. Prof. J. Meyers, [illegible], Chicago.

CLAIRVOYANTS.
14 Words or Less, 30 Cents.

CLAIRVOYANCE AND PERSONAL MAGNETISM

How Prominent Men Develop This Power and Use It to Influence Others — Women, Too, Adepts in This Mysterious Art.

Thousands Taught to Use Their Secret Methods Which Charm and Fascinate the Human Mind.

$1.00—FEE—$1.00
PROF. H. C. GAIL,
The Master Mind and High Priest of This Wonderful Twin Science.
2651 OLIVE ST.

He extends to one and all a cordial invitation to call and test him to your heart's content, and you will depart thoroughly satisfied that there is at least one reliable medium and clairvoyant.

Clairvoyance is both an art and applied science, and, like every other profession, has its impostors, who, under the advertised name of clairvoyant or medium, delude a confiding public. This city has hitherto been the prolific hot-bed of a host of nefarious, dangerous superstitions and quackeries. PROFESSOR GAIL has for years been a scientific student and practitioner of a genuine clairvoyancy.

HE IS THE ACKNOWLEDGED LEADER OF ALL PHYSICAL AND OCCULT SCIENCE; he has been called upon to demonstrate his powers before every scientific society in the world, and he has always had the recognition and approval of the most sincere scientific investigators. He invites every man or woman who is skeptical of his clairvoyant powers to his office, where, without any dark cabinets, paraphernalia, cards or mechanism of any kind, he will prove that he can tell you just what you want to know, and that he can also bring about conditions that will produce health, happiness and the successful completion of domestic, as well as business, ambitions.

If you do not know what a true scientific psychist and psychic can do, consult PROF. GAIL. He can see all that is in store for you, in the future as well as what has been your fate in the past. He convinces his callers by telling them their every fear, hope, wish, trouble and ambition, in complete detail, giving names, dates and actual facts concerning your life and circumstances which you know to be absolutely true.

PROF. GAIL has been before the people for years, and today stands pre-eminent in his profession, without a stain upon his reputation and character.

PERSONAL MAGNETISM QUICKLY DEVELOPED.

Personal magnetism, will power, stamina—call it what you will—has from the creation of man been the subtle force that has brought wealth, fame and renown to those who were fortunate enough to possess it.

This strange, mysterious influence is inherent in every human being. By the late methods any intelligent person can develop a wonderful magnetic personality, and learn how to read the character, secrets and lives of others in a few weeks' study at his own home. You can use this marvelous power without the knowledge of your most intimate friends and associates. You can use it to obtain lucrative employment, to secure an advance in salary, to win the friendship and influence of others, to obtain a greater share of happiness from life. You can be respected, honored and become a leader in your community.

If you are not fully satisfied with your present condition and circumstances; if you long for greater success or more money; if you are not able to influence others to the extent you desire, you are advised to learn more of this marvelous power. It is the magic wand that rules the world. It triumphs over obstacles and brings success in business and social life. It opens to your vision the greatest secrets of life. It is that marvelous, subtle, unseen power that enables you to control man or woman and to banish ill-luck.

IT IS THE KEY TO A HIGHER LIFE.

It sways the minds of millions and regulates the destinies of nations. All truly great men and women possess personal magnetism and use it. The rich man is rich because he utilizes this invisible force; the poor man is poor because he lacks magnetism or the knowledge of its use. The salesman, the statesman, the lover all profit by the use of this marvelous force.

DO YOU WISH TO POSSESS THIS KEY

To the vaults of happiness, friendship, wealth and fame, or will you plod along, vainly hoping that luck or chance may open the door for you? Why not consult PROF. GAIL? He can and will assist you.

He gives dates, facts and figures, reliable and important advice and information on all business undertakings, warns you of coming dangers, averts trouble, sickness, etc.; guides you aright in all affairs of life, marriage, divorce, love, law and speculation; tells if friends are true or false; the future plainly revealed, lovers united, troubles healed, names of friends and enemies, and does give the name of your future husband or wife, with day of marriage, and is positively the only medium who does this correctly; locates and diagnoses diseases, reunites the separated wife or husband and secures for you the hand and heart of the one you love in marriage; brings you success and good luck in all undertakings; gives you lucky days, weeks and months and years, and tells all about your future family and domestic life; gives excellent and reliable advice on all things pertaining to married life; teaches clairvoyance and develops mediums in from one to six months, so you can tell everything, including names.

All business confidential and attended to in person.

Office hours—9 a. m. to 8 p. m. daily and Sunday.

PROF. H. C. GAIL,
2651—Olive st.—2651

YOUR fortune told, how soon you will marry, one wish, lucky day and month. Inclose birthday, dime and 2c stamp. Box 804, Alton, Ill.

MRS. M. W., clairvoyant and magnetic healer, 1216 Franklin av. Advice in love, marriage, lawsuits, business.

FORTUNES told by Prof. Stanley, horoscope writer. Send dime, birthday, three questions and stamp for return answer. 62 O—G—N. W. Washington, D. C. Mention paper.

MME. LAWSON, fortune teller, clairvoyant and medium, 1503 Franklin av.; price, 50c to $1.

MRS. SCOTT, clairvoyant, past, present and future; satisfaction guar. 2811A Market, upstairs.

MADAME NEWW IV, greatest fortune teller in the world, brings separate together. 1536 Franklin av.

PALMISTRY.

Did Not and Did Believe IN PALMISTRY.

One evening a small party of gentlemen called on Madame Le Monte for a reading in palmistry. One of the party had but little respect for the occult science of which Madame La Monte stands an acknowledged exponent. Have you ever studied the art? No, the gentleman never had. Then why do you not believe in palmistry? The gentleman did not know. Let me tell you something, and the palmist began speaking in a monotone. She spoke very rapidly, glancing now and then at the outstretched palm. Suddenly she stopped short and passed to the next. The skeptic seemed to be dazed. Tell me, did you ask what was told me? It's wonderful, now, that's all. What's more, I intend acting upon her advice. There is money in it for me, but how she ever happened to strike to the point, I don't understand.

Madame La Monte's residence is 2800 Washington. Fee for oral reading is $1.

STOVE REPAIRS.
14 Words or Less, 20 Cents.

STOVE REPAIRS
A. G. BRAUER, 316 NORTH THIRD STREET.

STOVE REPAIRS
NORTHWESTERN STOVE REPAIR CO., 113 N. 8th st., near Pine.

STOVE REPAIRS.
Kinloch C 97 FORSHAW" 111 N. 12th st.

STOCKS AND BONDS.
14 Words or less, 20c

DIVIDEND-PAYING MINING, OIL AND SMELTER STOCKS.

Booklets giving our successful plan for realizing large interest and profits of legitimate Mining, Oil and Smelter Investments mailed free on application.

DOUGLAS, LACEY & CO.,
Security Building, St. Louis, Mo.

THE White River Mining Co. has [illegible] acres of choice mineral lands in Marion County, [illegible] their stock at 25 cents a share is a sure [illegible] dividend paying investment. For particulars address White River Mining Co., Iola, Kan.

DIVIDEND gold-mining stock for small investors. [illegible] Box [illegible], Denver, Colo.

IMPROVED PROPERTY FOR SALE.
14 Words or Less, 20 Cents.

CORNET & ZEIBIG
General Real Estate Agents,
117 N. SEVENTH STREET.

GOOD VALUE FOR YOUR MONEY.

TWELFTH ST. BET. MARKET
AND WASHINGTON AV.

In this location several pieces of property that belong to the original owners that we can sell at the old prices.

WEST BELLE.
SOUTHWEST CORNER SARAH.

We have a block of 4 houses that can be had at a bargain. Lot 95x90. Rent $1820 per year. Price. $17,500.

ELEGANT FLATS.
5083 PAGE BL.

Flats of 5 and 6 rooms, modern construction; gas and electric light, gas range, furnace, screens; well rented; price, $6250.

5% NET INVESTMENT.
ON OLIVE, NEAR FOURTEENTH.

We have been instructed to sell at once; well-built property; under lease.

INVESTMENT FLATS.
4528-34-38 M'MILLAN AV.

Six modern flats of 5 and 6 rooms; gas, electric light, range, furnace, screened; all rented to good tenants. Price, $22,500.

INVESTMENT FLATS.
2618-22 GLASGOW AV.

Double brick, arranged into four flats and one small house; lot 50x150. It pays 12 per cent. Price, $5000. It is a good thing.

UNION, N. E. COR. RIDGE AV.
DWELLING.

Eight rooms, with furnace; lot 60x165. This is a high, nice point. Price, $6500.

4520 McMILLAN AV.
NEAT DWELLING.

Neat, well-built 8-room house. It is a gem of a house: $6000.

ROW OF HOUSES.
INVESTMENT.

1346-60 Glasgow av.—Six houses; rent $1200 per year. Were taken in by owner under deed of trust; cost $10,000; will sell at cost.

2727 LUCAS AV.
DWELLING.

Ten-room house; 25x135. Can be had cheap.

ELEGANT FLAT INVESTMENT.
N. W. COR. KING'S HIGHWAY AND VERNON AV.

New property; 6 and 6 room flats; gas and electric light, gas range, furnace to each; screened; all well rented; lot 53x137. Pays well on price of $15,000.

4129 MORGAN ST.
WELL-BUILT DWELLING.

Two-story and attic 12-room house; all conveniences for comfort; nicely decorated. Admission by card. Price, $12,000.

NICE HOME.
4563 CADET AV.

Neat home of 6 rooms; lot 33x160; one block from Forest Park; easy terms. If you want an attractive home, look at this. Price, $3400.

Down-Town Business Property
WITH A FUTURE.

110 to 118 S. 14th st., near Market, through to Center st.; 103x140 feet; year rent $2880. Don't overlook this. It can be had, if taken at once, for $22,500.

WEST END HOME.

5824 Bartmer av.; taken for debt. It has 10 rooms, with all conveniences; lot 58x188. It is a nice home for $7500.

FLATS, ARCO AV.
NEAR FOREST PARK.

4521 Arco av., 4 and 5 room flats; nice location to live and rent; rent monthly $68. Price, $5000.

5941-5943 HORTON PLACE,
SMALL INVESTMENT.

Two 7-room houses; well built; rent $600 per year; can be had for $6000; part payment.

NICELY LOCATED HOME.
4136 MORGAN ST.

Two-story buff-brick 9-room detached; fine condition; rent $600 per year. Price, $6000.

HANDSOME RESIDENCE CHEAP
5666 CLEMENS AV.

Double brick residence, 12 large rooms, spacious hall, beautiful bath, antique oak finish, furnace; large lot.

ELEGANT NEW HOUSES.
25-27 NORTH NEWSTEAD AV., NICE LOCATION.

New two-story modern Carthage stone-front dwellings; 8 rooms each; bath, with laundry, gas and electric light, furnace, etc.; 30 feet. Price $6500 each.

GRAND AV., N. E. COR. CASS.
16 FLATS, PRICE $22,500.

3525-3555 Cass av., flats of 3 rooms each; all in good repair and well rented; lot 120x65.

NEAT HOMES.
5027-5029-5033 AND 5035 VERNON.

Two-story 8-room detached houses, finished in oak; reception hall, closets, toilet, bath, laundry, gas, electric light, furnace, etc.; lots 30x137 feet; $5800 each; owners want to sell to close out interest; look at them; a bargain can be had.

KING'S HIGHWAY HOME,
NEAR PAGE AVENUE.

1246 N. King's highway, 2-story detached 8-room modern brick dwelling, finished in hardwood, with all improvements; 25x140 feet; price, $5500; easy terms.

INVESTMENT.
KENSINGTON AV. FLATS.

5214 and 5216 Kensington av., double house of 4 flats; 4 and 5 rooms each; all conveniences; rent $900 per year; lot 50x170 feet; price $9500.

Would like to have you call in and look over our list of choice properties for sale. Don't forget that we buy, sell and trade real estate, collect rents and loan money at the lowest rates.

SEVEN-ROOM BRICK HOUSE.

2818 Caroline st.; hall, bath, etc.; bargain for quick sale; $2600. PAPIN & TONTRUP, 626 Chestnut st.

1722 SOUTH BROADWAY.

Store and tenements; good business location; new French Market; lot 24x115. $10,000. PAPIN & TONTRUP, 626 Chestnut st.

4302 CHOUTEAU AV.—$2300.00.

A 2-story brick, with city water, sewer, etc.; [illegible] etc.; lot [illegible]
R. H. STOLTMAN, 4016 Manchester av.

[illegible]

IMPROVED PROPERTY FOR SALE.

Easier Than Paying Rent.

Following Attractive Residences, Only 10 Per Cent Cash; Balance Monthly: Quarterly or Semi-Annually.

3842 FLAD AVENUE

An 8-room Queen Anne dwelling; every modern convenience; lot 50x123, with stable in rear; price, $6500.

1814 NEBRASKA AV.

Nine rooms, reception hall, furnace, bath, granitoid cellar; hardwood mantels; lot 30x125; price, $6000.

3207 EADS AV.

Modern Queen Anne dwelling; every convenience; porch, reception hall and furnace; lot 25x132; $4750.

2847 ST. VINCENT AV.

Two-story brick; porch, reception hall and all conveniences; lot 23x123; $4250.

Jos. P. Whyte Real Estate Co.
809 Chestnut St.

4119 WASHINGTON AV.

A modern 3-story yellow stock-brick residence, containing 9 rooms, basement, porcelain bath and all modern conveniences. Lot 25x120.
Price $8000.
MERCANTILE TRUST CO.
8th and Locust Sts.

JUST RECEIVED
5185-87-89-91-93 MORGAN ST.

THESE HOUSES MUST BE SEEN TO BE APPRECIATED. IF YOU CONTEMPLATE BUYING, BE SURE TO EXAMINE THESE BEFORE PURCHASING.
THEY ARE EXTRA WELL BUILT, ELEVEN LARGE ROOMS AND RECEPTION HALL, WITH STAIR-CASES OF QUARTER-SAWED OAK FROM FIRST FLOOR TO TOP OF HOUSE, ARTISTIC CABINET MANTELS, MODERN BATHROOM, WITH TILED FLOOR, PORCELAIN BATHTUB AND MARBLE WASHSTAND, CLOSET, TOWEL RACK AND MEDICINE CHEST, PLUMBING IN KITCHEN IS FIRST-CLASS, ALL EXPOSED AND LATEST SANITARY DESIGN, HARDWARE OF HIGHEST GRADE AND LATEST PATTERNS, LAUNDRY, CELLAR CEILING PLASTERED, GAS GRATES.
WE INVITE A CAREFUL INSPECTION AND CRITICAL COMPARISON OF THESE HOUSES. LOT 25.6x170. TERMS LIBERAL.

Jos. P. Whyte Real Estate Co.
809 Chestnut St.

2015 2017 GRAVOIS AV.

A double two-story 9-room brick house; also 1 store, stable. Street made, sewer and sidewalk.
Rent $540 per year. Price $4100.
MERCANTILE TRUST CO.
8th and Locust Sts.

$6 PER MONTH.

And $400 cash will buy 1915½ Biddle st., 2-story brick house of 6 rooms; rented for $18 per month; buy. Why pay rent?
KEELEY & CO., 1113 Chestnut st.

ON MONTHLY PAYMENTS.

For sale—House and lot, No. 4211 Gratiot st.; nice brick cottage of 5 rooms; lot 25x125 feet; terms, $200 cash and $15 per month. For key and price see KEELEY & CO., 1113 Chestnut st.

3958 LINCOLN AV.

For Sale—Two-story six-room house; attic and cellar; in first-class condition; lot 25x125 feet; two-story stable in rear; house is vacant. For key, price and terms see
KEELEY & CO., 1113 Chestnut st.

5618 Page Boul.

A neat 9-room brick house; modern, with all conveniences, furnace, etc. This house is in perfect order. Lot 42.6x114 feet. This is a bargain.
Reduced price $3500.
MERCANTILE TRUST CO.
8th and Locust Sts.

ON MONTHLY PAYMENTS

For Sale—2932 Sheridan av., near Garrison av., nice two-story stock brick front house of 7 rooms, reception hall, bath, hot and cold water; lot 26½x150 feet to alley 20 feet wide; terms $500 cash down and $25 or $30 per month. For key and price see
KEELEY & CO., 1113 Chestnut st.

3800 OLIVE STREET.

9-room house, with reception hall, furnace heat and all modern improvements. Ad. T 98, P.-D.

AN INVESTMENT SNAP

Northeast corner California and Arsenal; business property; now leased at $540 per year; can sell for $4500; a bargain.
SLATTERY & HAUER, 8 N. Eighth st.

3530 OLIVE ST.

Two-story brick building, stone-front, mansard roof; 8 rooms and bath. Lot 25x112 feet to alley.
THIS IS BUSINESS PROPERTY.
Price $10,000.
MERCANTILE TRUST CO.
8th and Locust Sts.

Price $2900, Rent $400

1014 N. 14th st., 8 rooms; lot 25x145; brick stable; small cash payment, balance easy terms.
HOLBROOK-BLACKWELDER REAL ESTATE TRUST CO., 107 N. 7th st.

GOOD INVESTMENT---FLATS

4321-23 Laclede av.; 4 new flats; all modern conveniences; lot 50x213; rent $115 per month; $12,000. PAPIN & TONTRUP, 626 Chestnut st.

3016 PINE ST.

A large, 3-story stone front house, containing 12 rooms, bath, closet, furnace, a good cellar and finished laundry, lot 25x130.
Price, $6500.
MERCANTILE TRUST CO.
8th and Locust Sts.

HOUSE—For sale, to settle an estate, house No. 1910 to 1914 S. 3d st., with rear buildings; 18 rooms; monthly rent $54; inquire within.

NOW is your chance to buy right; owner of 2456 N. Garrison av., a 6-room brick house; says close out at once, so I will take best offer; come on, open. A. E. LOOMIS, 133 N. 9th st.

FLATS—[illegible]

IMPROVED PROPERTY FOR SALE.
14 Words or Less, 20 Cents.

9-Room Modern Houses.
Regular Little Palaces
$500 Cash and $50 Per Month Buys Them.

Location.

One in West End, 1322 Belt avenue; price, $6500; with large oak trees; finished.
Another in West End, 4534 Duncan avenue; with large shade trees; price $6500.
One on South Side, 1728 Simpson place; price, $6500; street and all improvements made; Simpson place opens into the south side of Lafayette Park; no finer location or more fashionable district in the city and also very convenient to business.
One on South Side, 3005 Allen av., in beautiful Compton Heights; price, $8500; this house has 9 rooms also, but is a larger house than the others; all improvements made.

Description:

All the houses are finished alike; no $20,000 house in the city is built better or finished nicer; oak floors, oak finish, artistic oak stairway; hand-carved newels, oak-paneled hall, tile and marble bathroom, beveled mirrors in doors and walls, sanitary plumbing, art glass in hall, dining room and pantry, art-glass bay window for flowers, handsome cabinet mantels, heat in every room, gas grates; they must be seen to be appreciated; 2 sold before finished; the contracts were let in 1901; they cannot be built now for the price I am asking; bring your architect and let him give you his opinion on them. Call and see them today (open), then see
RUSSELL A. RICHARDSON, Owner, 616 Chestnut st.

4923 Reber Place.

A two-story and attic brick house, containing 7 rooms, water, gas, bath, etc.; lot 25x210.
Price $3600.
MERCANTILE TRUST CO.
8th and Locust Sts.

Brand New Flat Will Be Sold Awfully Cheap

No. 4250 Castleman av., a brandnew dwelling of 2 modern flats of 4 and 5 rooms each, with hall, bath, w. closet, furnace, etc.; renting for $570 per year; this is pretty and will go at a bargain. See us sure.
AIPLE & HEMMELMANN R. E. CO., 608 Chestnut st.

4215 FINNEY AVENUE.

An 8-room brick house: reception hall, bath, closet, furnace, laundry. Everything modern and up to date. Lot 25x152 feet.
Price $3750.
MERCANTILE TRUST CO.
8th and Locust Sts.

BEAUTIFUL HOMES OF 5 ROOMS FOR $2350.

OPEN TODAY FROM 1 TO 5 P. M.
On Louisiana av. and Gasconade st.; take Grand av. cars to Gasconade st., then 1 block east on California av. to Virginia av. and Meramec, then 1 block west and block north; they are new, well-built, beautiful; nothing like them on South Side; easy terms if desired; be sure and see them; you will not be disappointed.
AIPLE & HEMMELMANN R. E. CO., 608 Chestnut st.

AN EXCELLENT INVESTMENT

4100-2-4-6 Flad av., two two-story brick buildings, each containing an upper and lower flat of 5 and 6 rooms each. They have furnaces, the latest and most improved sanitary plumbing, reception halls, etc.; lot 75x123. There are no other flats in town as desirable as these.
JOS. P. WHYTE REAL ESTATE CO., 809 Chestnut st.

4036 FOREST PARK BOULEVARD
Will Trade for Smaller House

4036 is a 2-story Queen Anne of reception hall, 8 rooms and finished attic and all modern conveniences; lot 50x200; price $6000; will trade for smaller house.
AIPLE & HEMMELMANN R. E. CO., 608 Chestnut st.

4201 Cote Brilliante Av.

A beautiful one-story 6-room brick house, with steam heat, bath, closet and stable. Owner wants to leave the city. Price cut to $2800.
MERCANTILE TRUST CO.
8th and Locust Sts.

DOCTOR'S LOCATION

One of the finest 12-room houses, with fine doctor's office and reception room; large stable; streets and all improvements made; in well-settled district, convenient to all car lines; everything in first-class shape. This property cost $15,000; it can be bought for a great deal less. Apply for card and particulars.
DYAS REAL ESTATE CO., 107 N. 9th st.

WORTH $8500---PRICE $6600

One of the nicest rough rock front 7-room homes on Maryland av.; all improvements made; must be sold and the terms and price will suit you. The house rents for $600 per year. Lot 25x200. Get card and particulars of
DYAS REAL ESTATE CO., 107 N. 9th st.

3513 LACLEDE AVENUE.

Two-story and mansard, 8-room stone-front residence; furnace, bath and all conveniences. Large lot, 40x128.6 feet.
Price Reduced to $5500.
MERCANTILE TRUST CO.
8th and Locust Sts.

FLAT—For sale or rent, 3638 Liermann av., near Osage and Grand; new 8-room flat; baths, hot and cold water, gas; large rooms; inside stairs; plenty closets; examine; price and terms reasonable.

HOUSE—4227 Evans av., 2-story brick; 6 rooms; hall, gas, bath, w. c. and granitoid laundry; 25x165; open today; suitable for two families; can be had at a bargain. P. T. Madden, 3512 Easton av.

4740 Vernon Av.

Modern 7-room brick house, lot 25x140 feet; price $4000; only $1000 cash required.
MOFFETT & FRANCISCUS, 706 Chestnut st.

3907 EVANS AVENUE.

Six-room brick house, with bath, closet, hot and cold water, modern plumbing, finished laundry; street, sewer and sidewalk made. Lot 25x110 feet. This is a bargain.
Price $3000.
MERCANTILE TRUST CO.
8th and Locust Sts.

NOTE THIS OPPORTUNITY.

For sale—Nice 4-room brick cottage, in West End; desirable location; lot 26½x247 feet; large barn, chicken and other houses; all in 1st-class condition; an ideal home for young couple or small family; see owner for particulars; will sell cheap and make terms to suit.
LOUIS J. ZELL, 110 N. Broadway.

525 WHITTIER ST—ONLY $4600.
Modern Eight-Room Residence, IN EXCELLENT NEIGHBORHOOD.
AIPLE & HEMMELMANN R. E. CO., 608 Chestnut st.

1143-1145 S. 7th.

A substantial 3-story brick building, 24 rooms, rented to two tenants; all in perfect repair and always rented. Lot 45x147.
Rent per annum, $720. Price $5250.
MERCANTILE TRUST CO.
8th and Locust Sts.

REAL ESTATE FOR SALE. REAL ESTATE FOR SALE.

LOOK AT THESE.

4139 DELMAR AV.
9 rooms, stone front, hot water heater; 28-foot lot. Price $6500.
Great bargain.

4315 WEST BELLE PLACE.
9-room brick; 30-foot lot.
Price $5500.00.

5881 CATES AV.
Hardwood floors and finish.

4415 WASHINGTON BL.
12 rooms.

4443 WASHINGTON BL.
10 rooms.
Either of above houses can be had at a bargain.

VERNON AV., WEST OF UNION.
Pair detached flats. 5 per cent loan. At low price for quick sale.

CLARK AV. AND 23D ST.
S. e. cor. Lot 134x130.
Good corner. Cheap.

Small piece of investment property, east of Fourth st., at price which about equals cost of improvements. Nets 5 per cent.

Beautiful lot in Hortense Place, only one left. Will be sold at a low figure.

Attractive building lots on Maryland av., west of Boyle av. For prices see us.

"DO IT NOW."
McNAIR, HARRIS & JONES REALTY CO.
S. E. Cor. Eighth and Locust Streets.

IMPROVED PROPERTY FOR SALE.
14 Words or Less, 20 Cents.

1616 S. COMPTON AV.

Ten-room brick house, bath, hot and cold water, wrought iron furnace; house is in the best of condition and all improvements made. Lot 30x125. Will pay 10 per cent on $6000.
Price for this week, $4000.
MERCANTILE TRUST CO.
8th and Locust Sts.

$16,500 RESIDENCE FOR $11,000
FINEST IN CHAMBERLAIN PARK.
5575 CHAMBERLAIN AV.

14,000 RESIDENCE FOR $10,500
FINEST IN RAYMOND PL.
MASSIVE COLUMNS AT ENTRANCE.
5195 VERNON AV.

These lovely houses, just completed, are double family residences, containing 11 beautiful rooms. The first floor contains a central reception hall, parlor, library, dining-room, butler's pantry and kitchen; kitchen has marble sink and other modern plumbing. Second floor has 4 large rooms, bath, etc., and the third floor a beautiful billiard room and 2 smaller rooms. The entire house finished in hardwood, principally quartered oak; floors are of polished oak, with parquetry borders; rich and beautiful mantels. House heated by best system of hot-water heat. The entire front of the building is of rough-face Carthage stone. The roof is of red Spanish tiling. The front porch is large and massive; has a rich cornice and heavy red tile roof, making it one of the most attractive, most substantial and best-built houses in this locality. If you want to buy a colonial residence at a price far below value examine these. You will not find their equal for less than $4000 above the price I ask.
A. A. FISCHER, 915 Chestnut st.

4217 McPHERSON AVENUE.

A neat 6-room brick house with attic, front rank furnace, slate roof, exposed plumbing, fine bath. This is a cheap piece of property and can be bought on reasonable terms. The location needs no recommendation. Price $4900.
MERCANTILE TRUST CO.
8th and Locust Sts.

LOOK at the beautiful homes of 5 rooms on Louisiana av. and Gasconade st. See ad. in this paper.
AIPLE & HEMMELMANN R. E. CO.
608 Chestnut St.

1626 PINE ST.

This is in the district where property is rapidly increasing in value. This lot is 20 feet by 109, on which is erected a 2-story 6-room brick house. We can sell same for $7000.
MERCANTILE TRUST CO.
8th and Locust Sts.

$1285—WORTH $2000
ELEGANT BRICK HOUSE,
Containing three large rooms; hall, furnace, etc.
3019 N. SPRING AV.
LINCOLN TRUST CO.,
Seventh and Chestnut Sts.

LOOK at those $2300 Homes of 5 rooms and bath, on Kentucky av. See advertisement in this paper.
AIPLE & HEMMELMANN R. E. CO.
608 Chestnut St.

2007 2009 Virginia Av.

Elegant 2-story brick building, arranged as 2 flats of 5 and 7 rooms; bath, furnace and all conveniences. Lot 40x125.
Rent per annum, $780. Price $7500.
MERCANTILE TRUST CO.
8th and Locust Sts.

CHEAPER THAN RENT.

Dwelling in West End; convenient to Washington av. and Suburban cars; 8 rooms and attic; double house; cemented cellar and furnace; modern conveniences; 50-foot lot; side driveway and stable; nonresident; $4600 if sold before Nov. 1; a bargain at the price.
JOHN MAGUIRE REAL ESTATE CO., 107 N. 8th st.

1425 Locust Street.

Three-story brick building of 12 rooms, but value is in the ground. Size of lot 63 by 155 feet to St. Charles st.
This property has a big future.
Price per foot, $450.
MERCANTILE TRUST CO.
8th and Locust Sts.

"DO IT NOW."
LIST REAL ESTATE FOR SALE WITH
McNair, Harris & Jones Realty Co.
Eighth and Locust Sts.

M'PHERSON AV., 4235—Beautiful residence. Inquire of United States Loan and Realty Co., 213 Ozark bldg., 10th and Pine.

FLATS—[illegible] 2-story brick house, 4 and 6 rooms; [illegible] North St. Louis; [illegible] Ad. C [illegible], P.-D.

IMPROVED PROPERTY FOR SALE.

"The Handsomest Country Home in St. Louis County."

Situated on West Delmar and Pennsylvania av., immediately adjoining World's Fair Grounds. Fine large stone house, containing 25 rooms. Every convenience; five acres of ground. Further particulars on application.
MERCANTILE TRUST CO.
8th and Locust Sts.

WEST END FLAT

6009 Maple av., a 2-story brick house, slate roof, arranged in two flats of 4 and 7 rooms, reception hall, baths, furnaces, hot and cold water; handsome mantels; lot 30x155; rent $660; price $6000.
WM. S. DROZDA, 4009 Chouteau av.

5025 McPherson Av.

Eleven room red brick residence, stone trimmings, hot-water heat, hardwood floors and finish, 13-inch furred walls. Tile floors in kitchen and pantry, bath room large with marble floors and wainscot. Two bath rooms, three closets. This house is exceptionally well built. Lot 50x185. Price $20,000.
MERCANTILE TRUST CO.
8th and Locust Sts.

4010---Lindell Bl.---4010

This handsome, substantially built and conveniently arranged modern 13-room stone-front dwelling, finished in oak and hardwood; double floors; fine bath and toilet; closets, storage and cedar room; laundry; furnace; large brick stable; side drive, etc.; lot 50x213; price $22,000; part cash, or will exchange an equity for city property. See our Mr. White.
CORNET & ZEIBIG, 117 N. 7th st.

4200 Washington Av.

Three-story brick residence of 11 rooms and reception hall. Every modern convenience; fine brick stable; lot 46x163 feet. This is a well-built house and has every convenience, including hot water heat. Price $15,000.
MERCANTILE TRUST CO.
8th and Locust Sts.

STOP PAYING RENT

Acquire your own home with what you are paying out for rent. Investigate our plan, on West End flat. Only $500 cash required. See
JOHN S. BLAKE & BRO., 17 N. 7th st.

NEW BRICK COTTAGE.

For Sale—House No. 2616 Sutton av., one block north of Manchester av.; very nice new brick cottage of 6 rooms, reception hall, granitoid cellar, sewer, cabinet mantels; lot 50x145 feet; will sell on easy terms. Take Meramec Highlands or Benton car and get off at Sutton av. House open Sunday.
KEELEY & CO., 1113 Chestnut st.

4066 COOK AV.

A 7-room brick house, with bath, closet, etc.; street, sewer and sidewalk made. Lot 26x100.
Price $4000.
MERCANTILE TRUST CO.
8th and Locust Sts.

HOUSE—Only $1700; 6-room house and laundry; lot 25x125. 4004 Lincoln av.; owners live within.

FURNISHED HOUSE—10-room house; elegantly furnished; complete for private use or boarders; is now in good paying condition; gas, electric light and all modern conveniences; will lease; West End. Ad. C 146, Post-Dispatch.

LOOK HERE
WEST END HOME—$2300
OPEN TODAY FROM 1 TO 5 P. M.

Nos. 917-19-23-25 Kentucky av., beautiful, brand-new, well-built dwellings of 5 rooms, bath and w. closet; they are really pretty homes, and you'll be pleased; we can make easy terms; take Chouteau av. cars to Kentucky av., which is 4100 west, then ½ block north on Suburban Benton division to Sarah st. and Chouteau av., then 1 block west on Market st.; on Vandeventer to Chouteau av. and 3 blocks west.
AIPLE & HEMMELMANN R. E. CO., 608 Chestnut st.

1436 NORTH 18TH STREET.

A 12-room brick house, arranged as flats for 4 families, cellar under entire flat; water, sewer and street. Price $4000.
MERCANTILE TRUST CO.
8th and Locust Sts.

HOUSE—Frame; 6 rooms and finished basement; lot 25x118; good repair; cheap if sold at once; $1700; cash required, $1000; near water tower. Ad. C 29, Post-Dispatch.

SACRIFICE!
3410 PINE STREET — LOT 50x140 — 10 LARGE ROOMS, HARDWOOD FLOORS, OCCUPIED BY OWNER — IN SPLENDID CONDITION — GIVEN AWAY AT $6500.
Germania Trust Co.

HOUSE—For sale, 4852 Maffitt av.; neat 7-room modern brick; lot 33x125.6; cheap.
M'KEE-HARTNAGEL R. E. CO., 1134 Chestnut st.

HOUSE—4245A Garfield; modern brick; [illegible] per month; no cash if responsible; [illegible]

FLAT—$4300 buys 10-room flat, [illegible] modern plumbing; granitoid cellar; [illegible] rent $516 per year. Ad. [illegible]

REAL ESTATE FOR SALE. REAL ESTATE FOR SALE.

INVEST YOUR SAVINGS TO GOOD ADVANTAGE

From the Standpoint of an Investment

SOUTHAMPTON

"KING OF ALL SUBDIVISIONS," IS A CERTAIN WINNER.

REASONS WHY!

1st—The improvement of the streets of any city property invariably adds to the value of the ground very considerably above the cost of the work. The streets of Southampton are now being improved with the finest grade of material and the most modern methods of engineering known.

2d—About 175 persons have bought lots at Southampton within the past six weeks; 90 per cent of these parties intend to improve with a good class of residence within the near future. This must of necessity rapidly advance values.

3d—The property now offered for sale is but the entrance to a tract of land controlled by the Mercantile Trust Co., comprising 326 acres—every foot of which will be placed on the market within the next two years—a ground-floor proposition here that you should take advantage of.

4th—Prices at which this first addition is offered and the terms and inducements presented are unparalleled in the history of St. Louis. Values will be advanced between now and spring. BUY NOW.

SALESMEN ON THE GROUND EVERY DAY.

MERCANTILE TRUST CO., AGENT,
EIGHTH AND LOCUST STREETS.

Take Market st., Tower Grove or Vandeventer cars; transfer to King's Highway line and get off at the subdivision office. Write or call for illustrated booklet on Southampton.

4864 FOUNTAIN AVENUE FOR SALE.

A splendid 10-room, reception hall dwelling; modern and in perfect condition. Will make low price and easy terms.
HOLBROOK-BLACKWELDER REAL ESTATE TRUST CO., 107 N. 7th St.

IMPROVED PROPERTY FOR SALE.
14 Words or Less, 20 Cents.

5467 Maple Avenue

12-room brick residence, stone trimmed, 2 baths, 2 closets, hot water heating system of the best make, large cemented basement and laundry, thoroughly modern plumbing and a most complete and beautiful home. Lot 50x180.
Cost owner over $20,000—will take $15,000.
MERCANTILE TRUST CO.
8th and Locust Sts.

HERE IS A BARGAIN FOR $3750.
A NICE HOME, NICE LOCALITY.
SEVEN ROOMS, ATTIC, MODERN.

No. 5040 Ridge, two-story brick dwelling of seven rooms and two attic rooms, furnace, bath, etc.; lot 30x170; can make easy terms.
AIPLE & HEMMELMANN R. E. Co., 608 Chestnut st.

1025 N. Eighteenth Street.

Two-story mansard stone-front house; 11 rooms, 2 baths; all other conveniences. Lot 26x110 feet. Renting for $540 per annum.
Price $5000.
MERCANTILE TRUST CO.
8th and Locust Sts.

AN ELEGANT BUSINESS CORNER
Paying 10½% Net Over Everything.
Choicest Corner on Lafayette Av.

Two buildings, corner store and 9-rooms, bath, closets, etc.; adjoining building, 2-story 9-room house, bath, closet, etc.; lot 48x165; room for building in rear; corner leased for five years to good tenant. For particulars see us.
AIPLE & HEMMELMANN R. E. CO., 608 Chestnut st.

"DO IT NOW."
LIST REAL ESTATE FOR SALE WITH
McNair, Harris & Jones Realty Co.
Eighth and Locust Sts.

FOR SALE OR EXCHANGE.

Business property, 4th st., near Clark av.; 3-story building; exchange equity for small dwelling.
JOHN MAGUIRE REAL ESTATE CO., 107 N. 8th st.

3030 MORGAN,

Two-story 8-room brick residence, stone front, bath, finished laundry, stable and all improvements made. Lot 33x123.8.
Rent per annum, $480.
Price $4000.
MERCANTILE TRUST CO.
8th and Locust Sts.

A Home for $2750

No. 4327 Arco av., a 1½-story brick and slate cottage of 5 large rooms, hall and bath; good 2-story stable; lot 26x127. See this. Can make easy terms. AIPLE & HEMMELMANN R. E. CO., 608 Chestnut st.

A BEAUTIFUL WEST END FLAT.

Nos. 5210 and 5212 Kensington av., a new two-story brick dwelling of two flats, five rooms, bath, w. closet, individual furnace and cellar; lot 29.8x170; rented awfully low at $600 per year; will sell for $5600; easy terms.
AIPLE & HEMMELMANN R. E. CO., 608 Chestnut st.

A BIG SPECULATION.

On Dec. 3d we will sell at trustee sale (clear title or no sale) the property, 203-208-210 Poplar st., having a front of 110 feet on the railroad. See legal advertisement in Chronicle. See us; see title; see what terms we can make.
HENRY HIEMENZ REALTY CO., 614 Chestnut st.

FOR SALE—EASY PAYMENTS—Nice houses, city and suburban; [illegible]

IMPROVED PROPERTY FOR SALE.
14 Words or Less, 20 Cents.

HENRY HIEMENZ
REALTY CO.
614 Chestnut.

These special offerings are carefully selected from our books and recently listed items, and if you do not find here what you want, send for our monthly price list, or call and see us. We have properties all over the city.
See other papers for additional property advertised by us.
MONEY TO LOAN in any sum at short notice at lowest rates.
1018 S. EIGHTH ST., a substantial two-story, well-built stone-front dwelling house, with mansard roof; 10 rooms; all modern conveniences; hot and cold water, gas, bath. This property cost over $12,000 and is reduced to $5200 to effect a speedy sale; lot 75x125.
4470 TO 4476A MORGAN ST., two double two-story brick modern flats; 6 and 5 rooms; gas, gas fixtures, screens, bath, hot and cold water, laundry, separate cellars, all granitoid; rent $3000; lot 100x150; the only flats in that block and always rented; we can sell for $25,000 on very easy terms.
4975 WABADA AV., two-story brick; 9 rooms; finished attic, bath, cemented cellar; two-story frame stable; lot 40x137.6; $6800.
4745 LACLEDE AV., two-story brick, 13 rooms, for two families; hot and cold water; gas, bath, nice mantels; lot 25x213; rent $594. Price $5500.
2016 LAFAYETTE AV., three-story stone-front; gas, bath, hot and cold water, laundry; street and sidewalk made; lot 50x135; $7500.
1359 LEFFINGWELL AV., southwest corner Sheridan av., two-story brick, six rooms, bath, gas, cemented cellar, laundry; all street improvements made; $2200.
3220 BELL AV., two-story brick, seven rooms; gas, bath, hot and cold water, furnace, laundry, granitoid yard; all street improvements made.
HENRY HIEMENZ REALTY CO., 614 Chestnut st.

4226-4228 Evans Av.

Modern 2-story brick building arranged as four flats of 4 rooms each. Bath in each flat.
LOT 40 x 153
Rent Per Annum $1040
..PRICE ONLY $8700.00..
Mercantile Trust Co.,
8th and Locust Sts.

1415 Stewart Place.

A 9-room brick house, arranged as flats, having 4 rooms on first floor and 5 rooms on second floor; baths, closets, separate furnaces, finished laundries, screens, awnings and gas fixtures.
Price $4300.
MERCANTILE TRUST CO.
8th and Locust Sts.

HOMES ON MONTHLY PAYMENTS
Much Cheaper Than Paying Rent.

I have a large number of houses, flats and vacant lots, situated in all parts of the city, that I can sell on monthly payments with small cash payments. Call at the office for booklet, or send me your address and I will mail copy to you which gives full and complete description of the property.
CHAS. F. VOGEL, 624 Chestnut st.

2927 Cass Av.

A one-story and basement 4-room brick house, with attic; lot 25x100. Price $1800.
MERCANTILE TRUST CO.
8th and Locust Sts.

WANTED—To represent some private capitalists who want to loan money on Texas rice and ranch lands; can loan unlimited amount in large or small loans, on collateral that will double its value in 5 years; investments will pay from 6 to 24 per cent interest per annum. J. E. Pope & Co., Houston, Tex.

HOUSES—For sale, 2 7-room houses; may be used as one; shade trees, good outbuildings; lot 150x150; worth $6000; institution location, western part; for exchange improved suburban tract, $4,000; 1½ miles s. w. World's Fair; good house, barn, outbuildings. Ad. C 71, Post-Dispatch.

HOUSE—5077 Kennerly; new 4-room brick house; hall, porcelain bath, hot and cold water; [illegible] 241 Vandeventer av.

HOUSE—[illegible] Hartford st.; [illegible] modern improvements; price [illegible]

[illegible]

IMPROVED PROPERTY FOR SALE.
14 Words or Less, 20 Cents.

You Can't Miss It

On any of the following:

3910 / 3930 / 3935 GREER AV.
NEAR VANDEVENTER.

3911 / 3920 / 3928 SULLIVAN AV.

ALL BARGAINS—EVERY ONE.

3715 / 3732 PALM ST.

For sale on the easiest possible terms. Then the price is right, you know.

These are Open Today

Lindell R. E. CO.
F. E. Fox,
AGENT,
815 CHESTNUT ST.
Bell—Main 4148.
Kinloch—B 1451.

CITY REAL ESTATE FOR SALE.
14 Words or Less, 20 Cents.

Choice Manufacturing Site.
22 acres northwest corner King's highway and Old Manchester road. Railroad runs through the property; look at this; it has many advantages and can be sold cheap. For price, terms, etc., call at office.
MERCANTILE TRUST CO.
8th and Locust Sts.

WICHITA AVENUE.
South Side, 347 feet west of Taylor av. Lot 25x140 feet.
Price $25 per foot.
Worth $40 per foot.
MERCANTILE TRUST CO.
8th and Locust Sts.

"DO IT NOW."
LIST REAL ESTATE FOR SALE WITH
McNair, Harris & Jones Realty Co.
Eighth and Locust Sts.

APARTMENT HOUSE SITE
Fifty feet on Olive st., just a little ways west of Grand av.; apartments; will pay big interest, and always rented. Price and location of
DYAS REAL ESTATE CO., 107 N. 9th st.

VACANT GROUND BARGAIN
On north side of Maryland av., just east of Boyle av.; just the place for two nice 8-room houses; prices just right. See
DYAS REAL ESTATE CO., 107 N. 9th st.

N. E. COR. ST. LOUIS AND PRAIRIE AVS., LOT 270.10x488.8. THIS LARGE TRACT CAN BE BOUGHT FOR A SONG.
Germania Trust Co.
FOURTH AND OLIVE STS.

N. E. CORNER
West Pine and Sarah.
An elegant piece of ground; lot 166x213; worth $150 per foot. If sold this week will take $91.00 per foot.
MERCANTILE TRUST CO.
8th and Locust Sts.

SMALL CORNER LOT.
For sale—Lot 84x76 feet to a point, southwest corner High and Morgan sts.
KEELEY & CO., 1113 Chestnut st.

TYLER PLACE.
Cheap corner; 100 by 124; s. e. cor. Shenandoah and Klemm. GERHART REALTY CO., 707 Chestnut st.

FOR SALE BUILDERS
Suitable for erection of small dwelling or tenements; block ground fronting 6th, 7th, Stein and Schirmer sts.; any terms desired.
JOHN MAGUIRE REAL ESTATE CO., 107 N. 8th st.

LOT—World's Fair bargain; a beautiful corner lot on the southwest corner of Forest and Plateau avs., only a short distance from the West End heights; near the southwest corner of Forest park; size of lot, 70 feet 10 inches by 178 feet 10½ inches; price $25 per foot.
JOS. A. DUFFY & CO.,
Tel. Main 2679A, B 1416. 800 Chestnut st.

LOTS—Choice residence lots and good business corners in West Horton pl., just north of World's Fair and Washington University; city water and sewer connection with each lot; no better values offered anywhere; prices reasonable and terms to suit purchaser. Write for plat.
M'KEE-HARTNAGEL R. E. CO., 1134 Chestnut st.

LOT—Corner vacant lot, Ashland and Fair avs.; 47 feet front; one block north of the greatly improved Chouteau pl.; a bargain. Inquire at 2622 Taylor av.

GROUND—4 acres of ground; partly in fruit trees, with small house, on King's highway, near [illegible] ... Ad. T 161, Post-Dispatch.

LAND—[illegible]

SUBURBAN PROPERTY FOR SALE.
14 Words or less, 20c

SALESMAN ON THE GROUNDS
GO AND SEE
HOME HEIGHTS TODAY
It is a subdivision of 238 acres at St. John Station, on St. Louis, St. Charles & Western Electric line, on St. Charles rock rd. (Easton av.); lots from 1 to 20 acres; prices from $250 to $350 per acre. Restrictions on each lot; can make easy terms.
B. C. STEVENS, Clayton, Mo.

FOR RENT OR SALE "COTTAGES"
Brentwood Station cottages, corner Wellington and Truesdale avs.; your choice for rent money of the five 3-room frames, with lots 50x150 each; newly painted, papered and repaired; cistern, spring, shed, closets, chicken house; on Suburban cars, Clayton division; fare, 10c; get off at Tuxedo iron bridge and Shady av.; one block from car line; price $800; terms, $25 down, balance $8 per month, or will rent at $6 each.
ZINK & CO., Agents, 19 N. 7th st.

DAVIS ADDITION.
TO MAPLEWOOD.
Lots in this subdivision for $5, $6, $7 and $8 per foot. This is on Manchester rd., 4 blocks west of where the Suburban electric line turns south. Salesman at the house on the grounds. Go and see it; 5c car fare.
B. C. STEVENS, Clayton, Mo.

HOUSE—Shrewsbury Park; house, on Big Bend road; 8-room Queen Ann; newly repaired, painted; lot 50x180; owner leaving city and says sell at $3000, on any proposition; it's a bargain and captivating; see us quickly.
ZINK & CO., Agents, 19 N. 7th st.

WEBSTER GROVES—Lots in choicest locations, on Mo. Pac., Frisco and Suburban; $5 to $10 per foot. C. A. Robinson & Co., 205-6 Fullerton bldg.

COTTAGES—21 4-room cottages; bath, city water, convenient to street cars; $15,000; one-half down, balance 3 years. Ad. Wm. Reynolds, 3001 Illinois av., East St. Louis.

LOTS—For sale, cheap, 6 lots in Clayton. Inquire 729 Walton av.

FARMS FOR SALE.
14 Words or less, 20c

FRANKLIN COUNTY, MO., FARMS
Franklin adjoins St. Louis County; has no bonded debt and is one of the most prosperous counties in the state; I own and offer for sale, in any quantity, more than 1000 acres of farm lands for $10 to $25 an acre, owing to class of improvements; answer stating what you want. Address
JOSEPH H. BENNETT, Sullivan, Mo.

FREE FARMS.
WE GIVE AWAY ABSOLUTELY FREE,
40-ACRE FARMS TO ENCOURAGE SETTLEMENT ON THE GREAT
CUMBERLAND PLATEAU IN TENNESSEE.
Good soil, every acre susceptible to cultivation of wheat, corn, oats, etc.; fruit of all kinds grows in profusion. All we charge is $5 for making out the deed. We make no restriction and give absolute deed. Write for application.
SOUTHERN LAND SYNDICATE,
616 Schiller bldg., Chicago, Ill.

FARMS—For sale; 160 acres, 55 in cultivation; good house; 5 miles from town; upland and valley land; nice location; very cheap; belongs to non-resident; some fruit; $650, part time.
40 acres, 30 in cultivation; good house, barn and smith shop; good cellar; half mile from railroad and rich land; cheap; $800.
120 acres, choice valley and creek bottom farm; 90 in cultivation; good buildings; all in crops; fine location; good water; 5½ miles from town; cheap; $1800.
80 acres, 60 in cultivation; two houses; 20 acres choice bearing orchard; 1½ miles from railroad; rich land; good water; price $2200.
40 acres, 20 in cultivation; good frame house; family orchard; located on state road, 1½ miles from St. James; rich land; fine poultry farm; $650; time on half if wanted.
Inclose stamps for circular and particulars. Have nice farms on easy terms at fair prices.
VICTOR WM. REITZ, St. James, Mo.

FOR SALE—The following Illinois farms; 200 acres, 75 miles from St. Louis, 175 acres in cultivation; two houses, barns, etc.; $1000 cash, balance 10 years' time, if wanted, at 5 per cent.
80 acres, three-fourths of a mile from railroad station; 55 miles from St. Louis; 75 acres in cultivation; four-room house, barn and outbuildings; 30 acres in wheat; small orchard; price $2250.
80 acres, all in cultivation; 60 miles from St. Louis, one mile from station; price $2500.
100 acres, all in cultivation; two miles from two towns; house, barn, etc.; price $2750.
200 acres, all in cultivation; 35 miles from St. Louis; brick house and other good improvements; one mile from town; price $10,000.
We wish to state that these farms are picks of good farms of their size and are personally known to us. No trade goes.
MILES & CO., 10 N. 8th st.

HOMESEEKERS' excursion, Nov. 18, via Illinois Central and Choctaw, Oklahoma & Gulf Railroads to Lonoke, Ark.; go with us and see the beautiful prairie lands I am offering at very low prices and on easy terms; delightful climate; high, healthy location; good water and good markets. Get my list and go and see these lands. You will be pleased if you want to buy land to farm. E. C. Holt, room 310 Roe bldg., St. Louis, Mo.

FARM—Bargain in a 40-acre fruit and poultry farm near De Soto, Mo., if taken soon, as owner is anxious to sell now. Write for list of bargains. E. C. Holt, room 310 Roe bldg., St. Louis.

IF YOU want "ideal" farming lands where you can use modern machinery to your satisfaction, go to Lonoke County, Ark., with me and see the rich prairie lands on "Grand Prairie" which I have to sell. No rocks, no hills, fine climate, good water and excellent markets. Get my list with prices, locations, terms, etc. E. C. Holt, district agent land department, Choctaw, Oklahoma & Gulf R. R. Co., room 310 Roe bldg., St. Louis, Mo.

LAND—80 acres, 1 mile to town and railroad; new house, barn and smoke and chickenhouse; 20 acres in cultivation; orchard 800 apple trees; fine timber; living springs; $900; $300 cash, balance to suit; fruit and poultry tracts; time payments. J. M. De Laney, Leasburg, Mo.

FARM—160 acres, in Illinois; convenient to St. Louis; good house; well, cistern, 250 young fruit trees, best varieties; rich, tillable land, underlaid with coal; price $1700; $200 cash; owned by old gentleman in St. Louis; must sell. Ad. A 168, Post-Dispatch.

LAND—60 acres, King's Station, Creve Coeur branch Missouri Pacific Railway, on land 7-room house, barn, outbuildings; abundance fruit, grapes, etc.; $25 month. Ad. C 70, Post-Dispatch.

LAND—For sale or exchange, 75 acres, with 6-room house, on Clayton rock rd., 6 miles west of Forest Park; 5000 fruit trees, part bearing; for particulars see B. C. Stevens, Clayton, Mo.

FARM—160 acres; 50 acres cultivated; house, barn, fruit, well, etc.; price $400; owner in bad health; 2c for particulars. Box 252, West Plains, Mo.

FARMS—10, 20 and 40-acre farms; near St. Louis; for fruit and poultry raising.
S. H. MORTON, 322 Lincoln Trust bldg.

FARM—A nice farm of 40 acres; 6-room house, barn, fruit; only 1 mile to town; 42 miles out; cheap.
S. H. MORTON, 322 Lincoln Trust bldg.

FARM—A fine, well improved, 200-acre farm; good land; beautiful location; at $30 per acre. Write for particulars, C. M. Burlinghame, Decatur, Mich.

LAND—17 acres on Conway Rock road, 500 bearing fruit trees, 4-room house; 6 miles west of Forest Park; $4500. B. C. Stevens, Clayton, Mo.

FARMS—3 farms, 40, 80 and 160 acres; also a beautiful home in Greenville; all big bargains. Box 866, Greenville, Ill.

FARMS—40 acres to 1000 acres, from $250 up; send for bargain list. W. A. Koons, Agent, St. James, Mo.

FARMS—Any size, for sale or rent; timber or improved. A. Kempinsky & Sons, Wellsville, Mo.

FARM—For sale, a 40-acre farm 29 miles south of city. Ad. owner, 3321 S. 9th st.

REAL ESTATE WANTED.
14 Words or Less, 20 Cents.

$80,000
In our hands to buy good West End corner; want business and residence combined; bring in your property; will pay spot cash; take $30,000 or over.
LOVE & SONS, 832 Chestnut st.

PROPERTY WANTED—Will trade my two lots located in West End for good revenue yielding property. Submit what you have. Ad. B 154, Post-Dispatch.

REAL ESTATE WANTED—Will trade or exchange equity of $6000 in set of 4 flats of 5 and 6 rooms, bath, separate furnace, new and modern; built by my own supervision, best West End street; will take improved or unimproved real estate West End. Ad. B 133, Post-Dispatch.

HOUSE WANTED—To buy, with 1 to 3 acres of ground; 8 to 10 rooms; city limits or suburbs; terms cash. Ad. B 5, Post-Dispatch.

HOUSE WANTED—A $12,000 residence, well located, for home; will give an acre tract west of city for above. A. S. Loeb, [illegible]

HOUSE—Cheap; small 5-room frame house; newly papered. [illegible]

AGENTS' RENT LISTS.

J. I. EPSTEIN,
610 CHESTNUT STREET.

DWELLINGS.

4617 Westminster pl., 14 rooms, screens, gas fixtures and shades	$125 00
4232 Westminster, 11 rooms	100 00
Beautiful residence in Cabanne district; 1 acre of ground; 8 rooms	75 00
1332 Goodfellow, 9 rooms (new)	37 50

FLATS.

5377 Cabanne, 7 rooms, hot water heat	$ 45 00
5375 Cabanne, 6 rooms	40 00
5242A Delmar, 7 rooms	38 50
5045A Delmar, 6 rooms	32 50
5122A-24A Kensington, 6 rooms	37 50
5047-49 Morgan, 5 and 6 rooms, $35.00 and	37 50
5053-55 Morgan, 5 and 6 rooms; $35.00 and	37 50
5896A North Market, 5 rooms, furnace and bath	20 00
5051 Delmar, 5 rooms	30 00

STEAM HEATED APARTMENTS.
STAFFORD.

4155 Lindell bl., 8 rooms and reception hall, 2d floor	110 00
8 rooms and reception hall, 1st floor	100 00
8 rooms and reception hall, 3d floor	100 00

KENILWORTH.

4137 Lindell bl., 7 rooms, 1st floor	75 00
7 rooms, 2d floor	80 00
8 rooms, 3d floor	75 00

NETHERLAND.

4315 Lindell bl., 7 rooms, 1st floor	75 00
4317 Lindell bl., 7 rooms, 1st floor	75 00
4319 Lindell bl., 7 rooms, 1st floor	75 00
8 rooms, 2d floor	85 00
331A N. Boyle, 8 rooms	65 00

STORES, ETC.

5241 Delmar av.	....
1418 Chouteau av.	25 00
611 Lucas av., rear building	8 00

GREER-ANDERSON
REALTY CO.
719 CHESTNUT STREET.
Telephones: Main 2185 Bell; A 1442 Kinloch.

DWELLINGS.

4029 Washington, 9r., b., f.	$55	1737 Greer, 8r., b., f.	30
926-34 Hodiamont, 4r., b., each	15	4835 Laduc, 6r	20
		4775 Greer, 11r., b., f.	40
		4754 Greer, 8r., b., g.	35

FLATS.

4622 Bell, 5r., b., f.	$24	4060A-64 Cottage, 3r., b., each	14
4624 Bell, 4 r., b.	24	4420 Elmbank, 7r, b., g.	22.50
1958 Wyoming, 4r., b	18	3906 N. Grand, 4r., b., g.	18
3740 Garfield, 3r.	10		
5815A Cote Brilliante, 5r., g.	16		
3742 Garfield, 4r	11		

STORES.

2d and Chouteau, 3 floors	$75	4267 Fairfax	15
2320 Chouteau, store, hall and room	15	4151 Olive (basement)	6
		4200A Finney	25
		938 Hodiamont	20

STABLES.

3970 Delmar, brick	10	1562 Swan, shed	5

HAYDEL REALTY CO.
109 N. SEVENTH ST.

DWELLINGS.

Selma Station, 7 rooms, with 10 acres	$83 25
5309 Cabanne, 11 rooms, new	55 00
5711 Chamberlain, 9 rooms, furnace	
4617 Westminster pl., 14 rooms, hot water heat, oil painted throughout, gas and electric light, hardwood throughout and screens	....

FLATS AND ROOMS.

2125 S. 9th st., 3 rooms, 1st floor	8 50
1004 N. 13th st., 4 rooms, 1st floor	10 00
4045 McPherson, 6 rooms and bath, 1st floor, steam heat and janitor service	50 00
743 Bayard av., 2d floor, 6 rooms and bath	29 50
1439 N. Jefferson, 1st floor, 3 rooms and basement	12 00

STORES, ETC.

2119-21 S. 9th st., store and 2 rooms	15 00
2626 N. Newstead, store	15 00
2624 N. Newstead av., bakery	18 00
2340 Pine st., stable in rear	10 00
Cottage and Warne, store and 3 rooms	12 00
1007-9 N. 13th st., 2-story building	....
4581 Cottage av., store 3 rooms, 2d floor, stable	22 50

DAVID HENNESSY
1125 CHESTNUT ST.,
Has Dwellings for Rent.
1908 Semple av., near Easton av., 7-room house, with reception hall, bath, etc.; rent $25; see it today; key next door.
Newport av., Old Orchard, first house south of the Suburban tracks, and near Shrewsbury Station, Frisco R. R., 7-room house, in good order, with large grounds; rent $25; see it today; key next door.

FLATS AND ROOMS FOR RENT.
207A S. Leffingwell av., 7 rooms, hall, bath, gas, laundry, etc.; rent $22.50.
2307 N. 14th st., 4 rooms, $11.
1619 N. 15th st., rear, two sets of 2 rooms each; rent $6 and $6.50.

JOHN S. BLAKE & BRO.
17 NORTH SEVENTH ST. BOTH PHONES.

DWELLINGS.

3892 Delmar, 10 rooms; modern; open	$60 00
5923 Horton place, 9 rooms; new modern	50 00
1837 Kennett place, 12 rooms, furnace	50 00
4200 Morgan, 8 rooms; modern; corner	42 50
1332 Aubert, 7 rooms, furnace, etc	30 00
6656 Old Manchester, 7 rooms, furnace	20 00
5079 Kennerly, 6 rooms; new	20 00
5007 Kennerly, 6 rooms; modern; new	20 00

FLATS.

3128 Morgan, 5 rooms, bath, etc	26 00
1305 S. Broadway, 3 rooms, 3d floor	7 00
3226 Chouteau, 3-room cottage	7 00

STORES.

404-406 N. Broadway, 5-story building with basement; steam heat, electric elevators, etc.; lease for term of years	....
1305 S. Broadway, nice store	20 00

LOVE & SONS.

5714 Vernon, 10 r.	$45	3553 Vista av., 5 r.	22.50
3904 Grand, 5 r.	20	2109 Adelaide, 5r.	20
4952 Easton, store	17	4043 Shenandoah, 5r.	25

DWELLING FOR RENT.
14 Words or Less, 20 Cents.

..Rent Free..
TO DECEMBER 1st:

5104 Wells	Five Rooms	$25.00
5104a Wells	Ten Rooms	$35.00
5045 Wells	Five Rooms	$22.50
5045a Wells	Six Rooms	$25.00

OPEN TODAY
Lincoln Trust Co.
Seventh and Chestnut

FOR RENT—DWELLING.
5277 Page bl., 8 rooms; all conveniences. Giraldin Bros. & Cates, 110 N. 8th st.

WASHINGTON BOULEVARD.
4029; 8 rooms, reception hall, bath, gas, furnace, stable; recently painted and decorated; rent to a good tenant low. Apply to
GREER-ANDERSON REALTY CO., 719 Chestnut st.

BEAUTIFUL GREER PLACE.
4737 and 4754 Greer av.; 8 rooms, bath, gas, hot and cold water, cemented laundry; close to 3 car lines, schools, churches and markets; rent only $30 per month to good tenant. Apply to
GREER-ANDERSON REALTY CO., 719 Chestnut st.

Fine Residences Just Completed.
5168-5172 Raymond av.; inspect them today; they are finest for the money in St. Louis.
N. S. WOOD, 915 Chestnut st.

4369 DONOVAN AV.—$800.00.
A 3-room cottage, with lot 25 ft. front; house newly painted and in good condition; rented for $10 month; take Chouteau av. cars to 4300 west, then walk 1 block north; easy terms.
B. H. STOLTMAN, 4014 Manchester av.

COMFORTABLE HOME.
4775 Greer av.; 11 rooms, reception hall, bath, gas, furnace, hot and cold water, granitoid laundry; large yard; close to three electric car lines, schools, churches and markets; rent $40 per month. Apply to
GREER-ANDERSON REALTY CO., 719 Chestnut st.

3909 WASHINGTON AV., 13 rooms, double, detached, being repaired... $100 00
[illegible] Lafayette av., 7 rooms, bath... 22 50
[illegible] av., 1-story, 5 rooms... 15 00
John Maguire Real Estate Co.,
107 N. 8th st.

FLATS FOR RENT.
14 Words or less, 20c

For Rent—New Steam Heated Flats
5227 and 5227a Fairmount Av.
An elegant apartment of 5 rooms; we furnish steam heat, hot water, gas fixtures, screens and janitor service; average rent $37.50 per month; open today. D. B. BRENNAN R. E. CO.,
Phone B1418. 816 Chestnut st.

Alcazar Apartment.
4343 Lindell Boulevard.
Elegant in all their appointments; 7 and 8 rooms; steam heat, hot and filtered water, telephones, janitor service, bell boy; only one first, one second floor left. Come quick. Decorated to suit; $75 and $85.
J. M. LEVI,
814 Chestnut St

Elegant Apartment.
331 Boyle av., 100 feet of Lindell bld., eight rooms upper apartment, including heat, hot water, filtered water, janitor service; $65.
H. A. VROOMAN,
822 Chestnut St.

Modern West End Flats.
5210 Cabanne; elegant 6-room second flat, fixtures, front rank furnace, range, janitor; vacant Monday next; $35.
4624 Westminster pl., beautiful second flat, combination fixtures, range, janitor service; open; $40.
788 Euclid, 5-room second flat, will decorate to suit; $25.
4285 Easton, 3-room second flat, bath; $16.
GRACE & SONS, 100 N. 8th st.

NEW FLATS
No. 5815A Cote Brilliante av., 4 and 5 rooms, gas, water, just finished; rent $16. Apply to
GREER-ANDERSON REALTY CO., 719 Chestnut st.

THREE-ROOM FLATS
4060A-64 Cottage av., 3 rooms and bath each; convenient to car lines, schools, meat shops, groceries: rent $14 per month; apply to
GREER-ANDERSON REALTY CO., 719 Chestnut st.

Wanted—FOR BUSINESS PURPOSES.
14 Words or Less, 20 Cents.

WANTED
For light manufacturing, one or two floors, 12,000 square feet, west of 18th st., between Clark and Cass avs. Ad. C 64, Post-Dispatch.

OFFICE WANTED—Office or deskroom with space for sample gasoline engine; 1st floor. Y 196, P.-D.

STOREROOM WANTED—Small, for confectionery, with 3 living rooms; reasonable rent. Ad. Y 14, Post-Dispatch.

TO LET FOR BUSINESS PURPOSES.
14 Words or Less, 20 Cents.

Saloon Men Attention
Splendid opportunity to the right man to rent a large handsome building at the intersection of Old Manchester rd. and Magnolia av. The building is especially built and adapted for "saloon business." Fine bar room, billiard hoom and dining room on first floor, bowling alley in the basement; elegant dance hall and stage on the second floor especially suitable for all character of entertainments. Also fine roof garden on the top of building. $2000 has just been expended on remodeling the property, and it is in first-class condition in every respect. There is no doubt whatever that the right man can make big money. The owner will lease the entire building for $83.33 per month. The neighborhood is thickly settled, and the owner has many applications for the hall and also a portion of the building for club room purposes for young men. Take Tower Grove car to Macklind av., and then go north to building. Owner may be seen at premises today.
JAMES J. KELLY, 927 Chestnut st.

FOR RENT
STORES Corner Webster and Thomas.
210 N. Thirteenth st.
1701 Olive st.
N. e. cor. 18th and Olive sts.
2331 Chouteau av., 6 rooms.
Wm. Baggot,
1004 Chestnut st.

FOR RENT—MODERN OFFICES
De Menil bldg., s. w. corner 7th and Pine sts.; one or more rooms; heat, light and janitor included; every room fronts on street, giving ample light, heat and ventilation; prices reasonable.
JOHN MAGUIRE REAL ESTATE CO., 107 N. 8th st.

BROADWAY LOFTS.
404 N. Broadway, third floor, 25x90; steam heat, electric elevator; fifth floor; 50x90. Center of shopping district; reasonable rent.
JOHN S. BLAKE & BRO., 17 N. 7th st.

For Rent—Centrally Located.
121 N. 7th st., 1st floor and basement; De Menil bldg.; heat and light included in rental.
JOHN MAGUIRE REAL ESTATE CO., 107 N. 8th st.

FRANKLIN AV. STORE.
2019 Franklin av., 20x50 feet; plate glass front; cellar, etc.; $37.50 per month.
HENRY E. BARTLING, 1011 Chestnut st.

FARMS FOR RENT.
14 Words or Less, 20 Cents.

FARM—To rent, well-improved farm; must be rich soil. King, 1125 N. Grand av.

PROPERTY OUT OF CITY—For Sale.
14 Words or less, 20c

FARM—6600 acres, northern Michigan; heavily timbered with hemlock and hardwoods; 35,000,000 feet; well bunched; very accessible; $5 per acre; no trades. Also farms and farming lands. Thomas J. Mathews Land Co., Merrill, Wis.

VIRGINIA HOMES—You learn all about Virginia lands, soil, water, climate, products, fruits, berries, mode of cultivation, prices, etc., by reading The Virginia Farmer; 10c for 3 months' sub. Box G, Farmer Co., Emporia, Va.

FOR A HOME in California, write just what you want, as we handle all kinds. Address Lowd & Breen, 916 Market st., San Francisco, Cal.

BARGAINS for investors in Cleveland real estate; apartments, business and residence properties. Glanfield & Co., 129 Euclid av., Cleveland, O.

LAND—80 acres fine lead and zinc, north Arkansas; $25 per acre; will trade for saddle stallion; must be No. 1 and not over 8 years old. Ad. A 46, Post-Dispatch.

$7500 BUYS modern brick flats in Butte, Mont.; rents for $100 a month. Address J. L. Henry, Butte, Mont.

LOT—Fine business lot; 50 feet Manchester rd., Ellendale; $10 foot. Ad. A 192, Post-Dispatch.

PROPERTY—St. Louis County, from 1 to 200 acres. B. C. Stevens, Clayton, Mo.

LOANS ON REAL ESTATE.
14 Words or Less, 20 Cents.

5-Per-Cent Money
To loan. We have $1000, $2000, $3000, $4000, $5000, $6000, $7000, $8000, $9000, $10,000, $15,000, $20,000, $25,000 and $50,000 to loan at 5 per cent interest on extra good security; St. Louis city improved real estate only.
KEELEY & CO., 1113 Chestnut st.

MONEY TO LOAN—On real estate at reasonable rates; inducements on large amounts; also building loans; monthly payments; $200 and upwards.
JOHN MAGUIRE REAL ESTATE CO,
107 N. 8th st.

4½%—Money to Loan—4½%
$1000, $1250, $1500, $1750 and $2000 to loan on St. Louis City improved real estate at 4½ per cent interest.
CHAS. F. VOGEL, 624 Chestnut st.

MONEY to loan, any amount; home or foreign; lowest rates. Love & Sons, 802 Chestnut st.

MONEY TO LOAN—On city and St. Louis County real estate in sums to suit at lowest rates.
STRODTMAN & STRODTMAN, 2817 N. Broadway.

LOANS on North St. Louis real estate a specialty, at lowest rates and in sums to suit.
J. H. GUNDLACH & CO., 2624 N. Broadway.

NEW RACE COURSE FOR KANSAS CITY

Organization of the Fair Mount Jockey Club Has Been Perfected.

KANSAS CITY, Nov. 15.—It is now certain that Kansas City will be the scene of some high-class racing next year. For some time the organization of a racing association has been under way. The organization was perfected Friday by the forming of the Fairmount Jockey Club, with G. L. Chrisman as president.

The new association will have a regulation track with all of the up-to-date improvements and equipments. It is the aim of the promoters to make it one of the best in the West. The location at Fairmount Park is ideal.

It is the intention of the new club to give a meeting next spring. The capital necessary to carry out the plans of the organization has already been fully subscribed and steps will be taken at once to push the work on the course to a speedy completion.

An effort will be made to secure recognition from the Western Jockey Club and have the meetings given under the jurisdiction of that body.

The purses offered will be equal in value to those raced for at the tracks around St. Louis. Valuable stakes will also be opened later.

Kansas City offers the best territory possible for an enterprise of this character, and there is little doubt but that a meeting conducted by the right people and in the right manner will be well patronized by the lovers of the sport in this section of the country.

PUGILISTIC NOTES.

The opening of the bids for the featherweight championship battle between "Young Corbett" and Terry McGovern will take place at Cincinnati on next Saturday. Five bids have been received so far by Stakeholder Lambertson, and it is expected by the time the bids are opened this number will be increased by at least two more.

"Young Corbett" has agreed to meet Billy Maynard, the East Side featherweight, at the Penn Art A. C., Philadelphia, on Nov. 26. Corbett's stipend for appearing, it is said, will be $800.

Dave Sullivan and Benny Yanger will meet at the American A. C., Chicago, for six rounds on Dec. 1. The result ought to show whether Sullivan is really deteriorating or whether his poor showing with Jimmy Briggs was only for that affair alone.

Willie Fitzgerald, the Brooklyn lightweight, who has been living in Philadelphia for some time, states that he was not in Chicago last week, and, therefore, he was not knocked out by Steve Crosby.

Joe Bernstein, the East Side champion, has arrived in Philadelphia and issued a challenge to fight anybody in the world at 126 pounds, Terry McGovern preferred. Bernstein says he would rather fight McGovern than any pugilist in the business.

FOR LEASE.
14 Words or Less, 20 Cents.

...For Lease...
SIX STORY MODERN BUILDING,
112 to 116 S. 8th St.
Size is 50x117.6. Floor Space, 41,000 Square Feet. Basement Floor Granitoided.
Completely Equipped. Wide Shipping Alley in Rear. Possession December 18, 1902.
STEPHEN PECK & BRO.,
228 Lincoln Trust Bldg.
Phones: Kinloch C 639 and Bell Main 2613.

FOR LEASE, LOFTS.
Modern Building.
Northeast corner 7th and Locust sts., fireproof; one or more floors; about 5700 square feet or more to each; including heating.
John Maguire Real Estate Co.,
107 N. 8th st.

REAL ESTATE CARDS.

BEFORE YOU GIVE AN
OPTION
ON YOUR PROPERTY OR SIGN A
CONTRACT ON SALE
It may pay you to call on us. We are posted on railroad, Union Station, Market st. and business properties, and it will be to your advantage to consult us before selling, buying or leasing.
We can rent, sell or lease your property for you.
M'KEE-HARTNAGEL R. E. CO.,
1127 Chestnut st.

MONEY WANTED.
14 Words or Less, 20 Cents.

MONEY WANTED—Capital to promote a first-class legitimate money-making enterprise for the World's Fair; will bear the strictest investigation and yield big returns; parties having capital will do well to look into this opportunity. Ad. B 30, Post-Dispatch.

MONEY WANTED—$40,000, on gilt-edge central property, netting 7 per cent on over $100,000; will pay off $2000 a year; no agents. Ad. C 53, Post-Dispatch.

MONEY WANTED—Carpenter owns lot; wants $2000 from private party to build flat; good interest. Ad. B 69, Post-Dispatch.

MONEY WANTED—Loan of $200; will give 20 per cent for one year; personal security. Box 98, Terminal P. O., city.

MONEY WANTED—We want money to loan. Mississippi Land & Abstract Co., Gulfport, Miss.

REAL ESTATE FOR EXCHANGE.
14 Words or less, 20c

ELEGANT CORNER
S. e. cor. Cora and Maffitt; free and (106x130) clear.
WILL EXCHANGE
FOR FLATS AND ASSUME.
Lincoln Trust Co.
Seventh and Chestnut Sts.

FOR EXCHANGE—Will sell or exchange $1700 equity in modern 8-room brick, West End, at a bargain; make me an offer. Ad. B 124, Post-Dis.

FOR EXCHANGE—Ohio river farm; beautiful location; one mile from railroad station; for general merchandise. For particulars apply to T. W. McCoy, Golconda, Ill.

FOR EXCHANGE—Good prairie farm, 185 acres, 90 miles northwest of St. Louis, for good renting property; flats preferred. Ad. E 1, Post-Dis.

FOR EXCHANGE—$11,500 general stock dry goods, ladies' and gents' furnishing goods, notions, etc., is listed with us to exchange for about one-fourth cash, balance land or income property; this stock was mostly all bought during the past six months and is in as good condition now, with a few exceptions, as when it came from the wholesale houses; everything bright, clean and up to date; the owner is not in the best of health and will give a good trade; [illegible] write and give all particulars and a full description of what you have to exchange for this stock. Brown & Co., 614 Hall bldg., Kansas City, Mo.

WHAT POOL PLAYER IS AMERICA'S BEST?

This Question will be Decided in December at Brooklyn Tourney

NEW YORK, Nov. 15.—Clarence E. Green is arranging for a sweepstakes pool tournament, to take place in December at Brooklyn, in which contest he proposes to bring together the largest number of pool-playing experts of any similar event ever held in America. The conditions of the tourney will be along original lines and will incorporate new ideas which will appeal alike to players and spectators.

Each player will deposit $25 with Green at the time of making an entry, this sum to go into the sweepstakes. Green will add $200 in cash and the entire amount will be divided among the contestants. The tourney will be limited to ten players, and if more than ten entries are received, a preliminary contest will be held and those ineligible for the main event will receive back their entrance fee.

Green has suggested that the $250 received from the entrance fees, together with $200 added by himself, be divided into five tourney prizes, as follows: First money, $150; second, $125; third, $100; fourth, $50, and fifth, but this may be subject to a revision at a meeting of the players before the tourney begins. Two games of 125 points each will be played each night.

The entry list is now open to any pool player in America and several applications have already been made. Playing under the above conditions and for their own money should not only remove all questions of hippodrome in the games, but also decide the much-mooted question of who is really the best professional pool player in America.

WRESTLERS AGREE TO MEET

Piening, Conqueror of Parker and Other Good Men, Will Try Out George Bothner, Lightweight Champion.

NEW YORK, Nov. 15.—John Piening, the "Butcher Boy," and George Bothner, the lightweight champion catch-as-catch-can wrestler, agreed last night to wrestle in public. The contest will take place at the Grand Central Palace on Friday evening, Nov. 21. Hugh Leonard of the New York Athletic Club will be the referee, and Sam D. See and Alexander Brown of the Coney Island Athletic Club will be timekeepers.

Two preliminary contests between local heavyweights at Greco-Roman and catch-as-catch-can style will precede the main event. The advance sale of tickets will commence tomorrow. Betting on the result is about even, as Piening has defeated such men as Harvey Parker and big Jack McCormack in record time at catch-as-catch-can style.

DETROIT OPENS BOXING GAME

Brewers Control the Sport and Billy Considine Will Act as Matchmaker for the New Club.

DETROIT, Mich., Nov. 15.—The troubles which have agitated the promoters of boxing in this city have been settled. The bouts will be under the auspices of the Metropolitan Athletic Club, backed by James Singelyn of the Tivoli Brewing Co. He will be assisted in the management by Billy Considine, who will officiate in the capacity of matchmaker. George Siler will referee the first bouts, which will be held in the Light Guard Armory on Nov. 26.

Neise Osborn and his Twentieth Century Club, having run up against the improbability of getting a license with such a stiff proposition as Messrs. Singelyn and Considine to go against, have retired from the fray, and Fred Striker, who took up the Twentieth Century when Osborn quit, has also withdrawn and will boost the new organization.

DIVORCED AT LONG DISTANCE

America, England, China and Japan Figure in Prosecution of Mrs. Ranger's Successful Suit.

Special to the Post-Dispatch.

NEW YORK, Nov. 15.—The geography of the divorce granted today to Mrs. Jessica M. Ranger, a wealthy society woman residing at 46 East Fiftieth street, embraces three continents. It is as follows:

Married in Chicago, September, 1898.

Husband visited Eastbourne, a fashionable watering place near London with a beautiful young woman in 1900, according to wife's charge.

Husband served with divorce papers at Yokohama, Japan, in January, 1901.

Testimony in the suit taken before consul-general in London.

Husband will receive news of wife's divorce at Shanghai, China, where he now is.

The greatest secrecy was observed in the entire proceedings. The papers were sealed today, and only the interlocutory decree granted to Mrs. Ranger by Justice Truax was made public.

Mrs. Ranger is a beautiful young woman, and a member of a wealthy family.

GRIDIRON POINTERS.

Edgar T. Glass, Yale's big guard, is the tallest man playing football on any eastern college team. He stands 6 feet 3 inches and weighs 211 pounds. It is said that his speed, coupled with his great bulk and vast strength, make him the equal of two line men on a second-class team.

Assistant Manager Porter of the Pennsylvania freshmen eleven, has arranged a game with the Cornell freshmen for Nov. 22 on Franklin Field. There will be no varsity game on that day.

Yost, the Michigan coach, is a great believer in making others than the halfbacks carry the ball. All the Wolverines except Gregory, center, and Carter, right guard, run with the ball.

There is a freshman at Yale whom experts declare to be a wonder as a kicker. His name is Corning. He kicks a spiral ball that is said to be as difficult to hold as the twisters Brooks of "Pennsy," used to send gyrating through space. Moreover, Corning can place his punts with great accuracy, and has plenty of distance. He is a six-footer and weighs 180 pounds. But he is too slow for the varsity squad.

Connie Mack's professional football team, the Athletics, of Philadelphia, has asked for a game with the All-Syracuse team, to be played at Syracuse next Saturday.

The tacklesback method of offense appears to be a powerful one, providing the man carrying the ball is a quick starter. It is absolutely necessary, however, to have the first man in the tandem as near the line as possible, and not five yards back, as several of the school teams have had their men placed this season.

Trainer George Connors, who has had charge of the physical welfare of the Exeter track and football squads for two years, has gone to Carlisle, Pa., where he will take charge of the Indian eleven for the remainder of the season, as has been his custom for several years.

Barnay, the giant centre on the Princeton team, weighs 256 pounds and is six feet tall. He is only 19 years old. He is a graduate of Andover Academy.

Horse Show Decorations Praised.

Bryan Snyder, director-general of the horse show color scheme, has sent letters to all of the business houses that displayed green and white decorations during horse show week, thanking them for their interest in making the horse show the most successful and generally satisfactory event of its kind ever held in St. Louis.

TOM JOHNSON PAID SON'S FINE

BOY HAD SCORCHED IN HIS AUTOMOBILE.

SCORED BY JUSTICE WARD

The Magistrate Resented the Big Politician's Interference and Called Him Down Good and Hard.

CLEVELAND, O., Nov. 15.—Mayor Johnson's son Loftin faced a country justice and came out alive, but jarred, while Mayor Tom was compelled to undergo the humiliation of being none too gently called down by a magistrate who realized the dignity of his judicial position and was determined to uphold it, even in the presence of greatness.

Loftin ran the Red Devil through East Cleveland at twentieth century limited speed the other night and the marshal arrested him. Loftin appeared in Justice Ward's court next day for trial. Mayor Tom, Loftin's banker and backer, accompanied him, and so did C. W. Stage. Justice Ward gravely swung around in his chair as the great trio stopped at his desk. He needed no introductions and wasted no time in reading the papers and going through the legal formalities. His voice was strong and clear, his hand steady and his face grave. Dignity was his from head to foot.

"What will the effect be if I plead not guilty?" asked Loftin.

"You will have to stand trial," replied the justice. "Have you any witness?"

Loftin did not answer, but the trio drew aside and talked in low tones. Then Mayor Tom advanced and said:

"To avoid all trouble and to be perfectly fair, I guess we will plead guilty."

"Very well, sir," the Justice said in his gravest manner. "As this was your son's first offense I will fine him only $5 and costs, $10.15 in all. If he is caught again it will be $20 and costs."

"Don't you think the fine and costs are rather exorbitant?" asked Mayor Tom.

Justice Ward's eyes flashed and he snapped out: "I'm running this court. These automobilists are constantly putting the lives of citizens in danger, and there is one place it must stop, and that is East Cleveland. Your son was running over thirty miles an hour when we caught him. The limit provided by ordinance is twelve miles."

Stage, who scores of times has challenged all the Republicans in the Legislature to meet him with swords, guns or bare hands, became nervous and whispered, "Pay up, Loftin, and let's get to town."

Loftin searched through all his pockets and pulled out a little money, but not enough and he turned to Mayor Tom and said:

"Lend me $5, pa."

"Pa" dug down for the "V." The trio hurried back to town.

BY THE ASSOCIATED PRESS.

NEW YORK, Nov. 15.—There was still much nervousness and misgiving reflected in the stock market today and there were erratic fluctuations up and down throughout the session. The market closed firm, however, and at net advances of 1 to 3 points over last night for the principal stocks.

The turn of the flow of currency from the interior to New York aroused hopes of relief of the money situation from that source. The extent of the recent decline, and the length of time it has continued, made an upward reaction seem logical to professional traders, skilled in the reading of symptoms of speculative markets. Bankers were quite unanimous in denying any occasion for alarming rumors of financial unsoundness in that portion of the financial world, and their assurances had a relieving effect upon sentiment. It is pointed out that prices had fallen all the way from 15 to 30 points for the principal active stocks from the high level of the year. It is a fact that at the low level of Friday, although many stocks reached the lowest prices of the year, there were many of the speculative favorites and those among the stocks which have suffered most severely from liquidation that were still from 20 to 19 points above the low level of the early part of the year.

In the liquidation of this week sellers of stocks seem to have acted on their own conviction that there was no prospect of disposing of their large holdings at a profit, while there was danger that conditions might develop which would necessitate still greater sacrifices in order to dispose of them. The conviction gained ground that prices had been pushed too high, even to discount the many favorable future developments expected. The high level of prices was generally perceived to be due to large buying by powerful speculative combinations which did not represent investment demand for permanent holding. Besides buying these large holdings, the speculative combinations had exhausted every device of manipulation to lift the price level of their securities in the market. It was realized also that borrowed money represented the resources by which these enormous blocks of stock were held on margin. The situation was thus one of a threatening weight overhanging the market, and liable to be precipitated upon values at any time. The market values of securities were thus distrusted as an unstable basis for credits. This distrust has been particularly manifest on the part of foreigners. The demand for American securities in foreign markets has fallen to a negligent quantity. Foreigners have loaned money freely to American bankers, which has been employed by syndicates in the flotation of many new securities, but have looked to old and tried securities as collateral for their loans, and have shown no disposition to embark their money in direct investments in new American securities.

That the fabrics of credits, as well as the values upon which they are based, has been much improved in health as a result of the week's events is the universal sentiment in the financial district. A noticeable feature of the present situation is the entire disappearance of rumors of new combinations and absorptions, and of uneasiness on the part of the controlling interests lest their control should be wrested from them over night. This is in striking contrast to the order of things when the Northern Securities Co. was formed, and again when control of Louisville & Nashville passed as an episode in a speculative campaign in the stock. It is a matter of course that with enormous selling of stock there must be enormous buying, but concentrated dealings in any one stock no longer arouses the suspicion that some one is buying for control. The reason is that capital outlay in the new flotations has become over extended, and the market has become slow. The underwriters and supporters have sufficient to do to protect these new ventures, and there have been signs that they were forced to let go some large holdings of high-grade stocks to accomplish this; holdings which had been accumulated, in some cases, to attempt controlling influence in the properties. This relieves the insiders from the necessity they have been under to hold prices at a high level to discourage buying for control. There is rather an inducement to connive at declines in prices in order to help force out rival holders who are under pressure to liquidate.

Each day in Wall street sees a new crop of rumors of a "gunning" campaign against one or another group long of certain stocks. Former uncertainties continue to hover over the market, including the possible gold exports and the probable delay of the period for the return flow of currency from the interior, and have helped to keep the market nervous and unsettled.

Bonds have been under pressure, but have not been so freely sold as stocks. United States 2s and 3s declined ¼ ... [illegible]

FOUGHT HIM OFF WITH HER HATPIN

NEGRO IS ROUTED BY A BRAVE GIRL.

ATTACKED IN LONELY SPOT

Alarmed by Her Outcry and Wounded by Her Weapon He at Last Took to His Heels.

COLUMBUS, Ga., Nov. 15.—As Maude Tomblin, who works at the Bibb mill, was going to her home tonight, following a roadway in a rather lonely part of Ross Hill, she was accosted by a strange negro.

The girl ran and the negro followed. She warned him to let her alone, saying her uncle, a policeman lived in a house just a short distance ahead. He was not frightened and ran in front of the girl, blocking her path. She tried to escape him by turning aside, but he turned to same side of the road and kept her back. The negro then advanced upon her, making a desperate attack on the girl with the evident intention of committing assault.

The plucky girl drew her hat pin and lunged it at the negro and, she believes, stuck it in him. He struck her in the breast and also caught her round the neck, trying to throw her to the ground. The girl is strong, however, and resisted stoutly, at the same time making desperate effort to stick the negro with the pin.

Finally, alarmed by her cries and baffled by her resistance, he ran away. He carried the hat pin, either in his hand or sticking in his flesh, the girl did not know. The negro was a stranger.

CITY NEWS.

You may buy a Piano (so-called) at $25.00 and you may pay $1000.00 for another, and find the former to be the dearer, and the latter to be the cheaper!! The Crawford Store has none of the above, but gives the public the grandest values in Pianos ever offered in St. Louis, at prices within the reach of all, viz.: From $189.00 to $350.00, warranted for a term of years, and on easy terms of payment!! Their piano expert and buyer is now, and has been for several weeks, on a foraging expedition among the best Piano factories of the country, and his purchases (every Piano a decided bargain) are now daily arriving. You should not miss seeing these plums!!

RECEIVE STARVATION WAGES

Working Girls Get Only $4.83 a Week, While the average Cost of Living Is $5.24.

CLEVELAND, O., Nov. 15.—Anent the agitation for the abolishment of the dance halls in this city and the eradication of other evils that assist in the downfall of young girls, Director of Charities Cooley has been looking into the condition of Cleveland's working women. He is grievously surprised at the result.

"To those who are permitted to see it, the tragedy of our modern industrial and social system is appalling," said the director. "The cruel and unjust conditions really cause a ruin and degradation of life a hundred fold more than the things reformers are most prone and accustomed to attack.

"My attention has been called to the conditions partially through an examination of the official state report of the Bureau of Labor Statistics. A summary of interviews with 7000 working women in Cincinnati, Columbus and Cleveland shows the average cost of living to be $5.24 per week, and the average wages $4.83 per week."

CHURCH ROBBED IN DAYTIME.

Deliberately Rolled Out and Carried Away the Organ.

BIRMINGHAM, Ala., Nov. 15.—At noon yesterday two negroes drove up to the door of the Bethlehem Methodist Church, west of the city, forced an entrance through a window, opened the door, rolled the church organ out, loaded it in a wagon and drove away.

The robbery was committed in view of three houses, but if any one saw it they evidently thought that the instrument was to be repaired or exchanged and paid no attention to it.

Later the fact became known, and a search was instituted, the negroes were traced to Birmingham but the trail was lost and their whereabouts and that of the instrument is a mystery.

THIS MONSTER YAM WAS GROWN DOWN IN ARKANSAS.

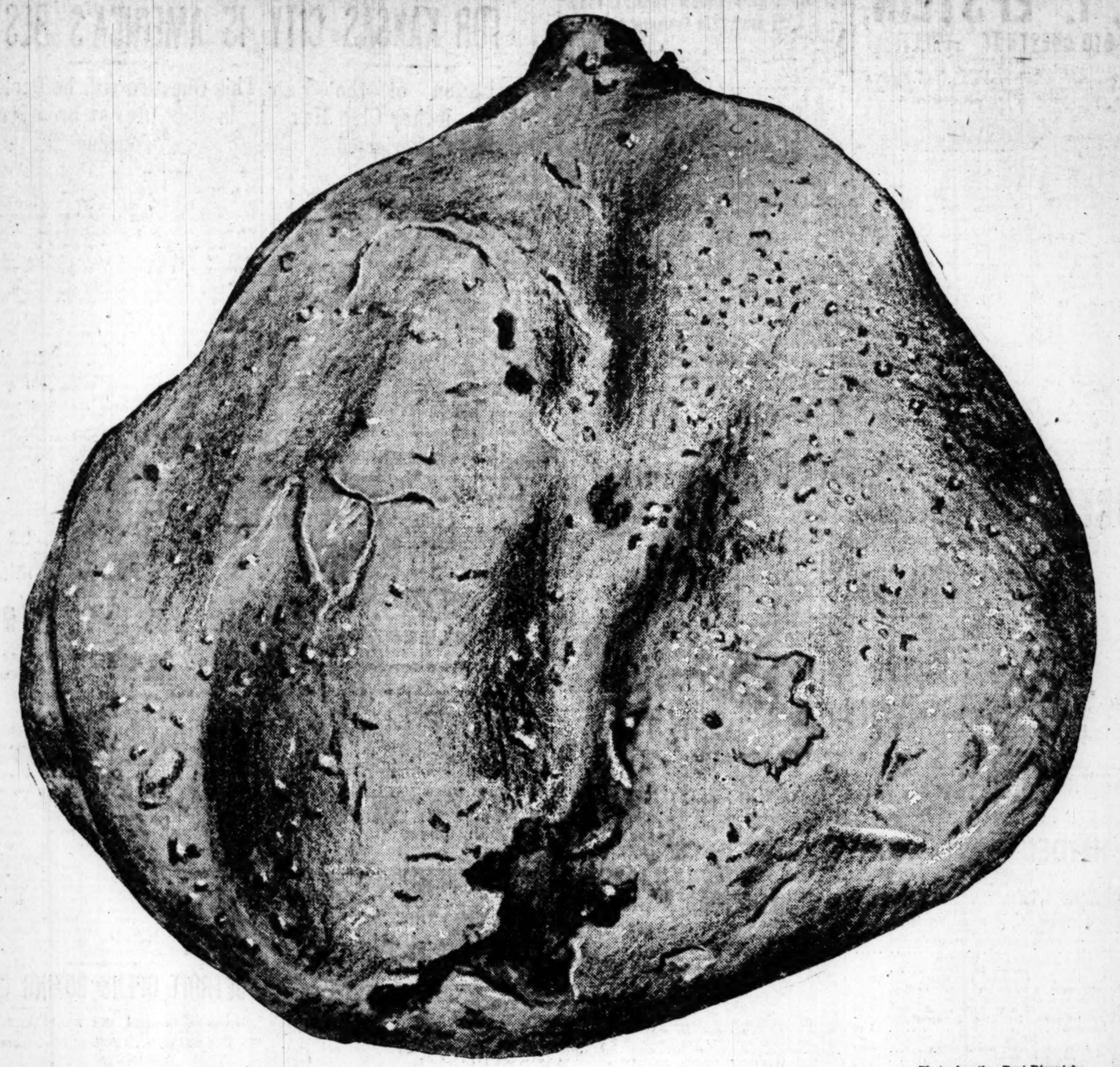

Photo by the Post-Dispatch.

This monster yam, of which this photograph is the exact size, weighs seven pounds and eight ounces. It was grown on the farm of W. D. Cantwell, three miles from Fort Smith, Ark. It took the first prize at the recent state fair at that city.

EELS IN HER BATH CAUSED HYSTERICS

YOUNG WOMAN THOUGHT THEY WERE SNAKES.

Head of House Had Put Them There to Keep Them Fresh for Breakfast.

Special to the Post-Dispatch.

CHICAGO, Nov. 15.—There lives a family on Delaware place with a palate for eels. As often as twice a week the head of the family carries home from the fish market two or three of the slippery, snake-like wrigglers. He usually returns home late at night, and it is his custom to put the eels in a bucket of water, where they are kept until morning.

In the front rooms of the apartment where lives this family are two young women from Indiana, who, during their sojourn in the city, are boarding with the family of eel eaters. Each of the young women has eaten of the cooked food, but neither of them ever saw an eel.

One night last week the man of the house took home three eels. After stumbling about the darkened house in a futile search for a bucket he hit upon another plan. He tiptoed to the bathroom and turned the eels loose in the bath tub.

As soon as the house was quiet the younger of the two sisters, dressed for her dreams, stole out of her room with a heavy crash towel thrown across her arm, and proceeded to the bathroom. The room was dark and she could find no matches. Not caring to search for a match she decided to bathe in the dark, and accordingly turned on the hot and cold water. When the tub was well filled the young woman stepped in. The hot water had put life into the slippery eels, and when the young woman got both feet into the tub the creatures slid about her ankles and across her feet.

That was all she remembered. With one hysterical scream she began kicking furiosly and crying for help. He relder sister fearing she was being murdered, ran to the bathroom, but found the door locked. After a couple of moments had elapsed the girl imprisoned in the bathroom fell out of the tub and managed to unlock the door. Not hearing the anxious questions her frightened sister was crying at her, sne fairly flew down the hallway.

The whole family was aroused by the screams, and lights flared up in every apartment in the big building. The women of the house and the elder sister, after fifteen minutes' work, succeeded in calming the affrighted bather.

"What in the world is the matter, sister?" asked the elder one.

"Oh, horrors!" shuddered the hysterical girl, "the bathtub is full of snakes!"

By this time the head of the family, clad in pajamas, was tottering up and down the hallway choking in a spasm of laughter. He stamped his feet, hit his head against the wall, and at last controlled himself sufficiently to light the gas in the bathroom and call his wife to take a look at the room. The floor was flooded with water, and two of the eels were wriggling upon the floor.

Bouquet of 1827.

As prim as grandmamma's best bonnet is the little bouquet displayed in a corner case on Chestnut street, Philadelphia. Attached to it is a card explaining that this precise little affair—Bon Silene roses, tight little buds, all stiffly and openly wired, lace paper ruff and all—is an exact reproduction of the fashionable bouquet as made and carried 75 years ago. It is very quaint and precise.

This charming deeply-pink bouquet is not only a study and a reminder. Indeed, it is very likely to serve on many an occasion upon which some handsome young matron or unmarried belle has a penchant for appearing in the garb of her grandmother's or great-grandmother's youth. These quaint reproductions and adaptations are a delight, providing they be "true." At any rate here's a bouquet for a beauty of 1827, correct to the smallest detail. How some coquettes could carry it!

Useless Prayer.

Representative Lamb of Virginia tells a story about a little girl and her prayers. She lives in Petersburg and is just 4½ years old. Like all other good little girls, she kneels every night at her mother's knee and, after reciting the Lord's prayer, silently adds a little prayer of her own. One night her mother, rather curious, asked her daughter what she had told the Lord. "Mamma," said the youngster, "I asked the Lord to please remove that mole on your face, but," added the little one, "I also told the Lord that I thought the mole had come to stay."

The Woman and the Club.

From Life.

In a village lived three women who were asked to join a woman's club. "Alas!" said the first woman, "I have lived but 20 years, and I have read but few books save those of a frivolous character. I do not know enough to join a woman's club."

"But I," said the second woman, "have lived 25 years, and I have read Ruskin and Emerson and much of Browning. I know enough to join a woman's club."

"I," said the third woman, "have lived 30 years, and I know too much to join a woman's club."

HOME OF THE CLIFF DWELLERS

Mummies of Mother Holding Her Child Were Among the Interesting Finds in the New Discovery.

EL PASO, Tex., Nov. 15.—A recent valuable discovery in the Sierra Madre country, down in the Sonora mountains, has aroused much interest in that section. Ruins of the cliff dwellers are found in great numbers in that region, but no discovery quite so valuable as that of Dr. Bush of this city has been made in recent years.

The doctor is just back from there and brings the photograph of a mummy which he unearthed in one of the cliff houses. It is that of a woman and in her lap she hold a child. It seems that nature has preserved the mummy or mummies, as there is no visible sign that any such preservations as those used by the ancient Egyptians have been resorted to.

The doctor and party could not bring their find back with them, but as proof of their discoveries they brought along the photograph and will later bring the mummy for presentation to the national museum at Washington.

In the dwelling with the mummy were also found fiber, balls of twine made of the barks of trees, etc., that crumble to the touch. These were brought back to this city and are attracting much attention and have aroused anew the interest of the public in that region, where a prehistoric race roamed at will long before Cortes came to subdue the natives.

Isn't It Strange—

From the Philadelphia Bulletin.

How many supposedly contented bachelors are filled with envy of married friends.

How many single women can tell romantic stories of love experiences?

How many married men say they would not do it again?

How many wives wonder why women look with horror upon oldmaidenhood.

How many young men fall in love with the wrong girl?

How many women fall in love with such very young men?

How many husbands find pleasure in going out alone?

How many women take on a snappy way with their husbands?

How many men grow cross when asked an ordinary question by wifey?

How many women make home life totally unlike the ideal?

PATRICIAN

"A Woman's Shoe That's Right"

Fits Where All Others Fail

Each and every pair sold has proved a lasting advertisement. SATISFIED CUSTOMERS have spread the truth and established the fame of "Patrician" the world over.

T. J. REID SHOE CO.

411 to 415 North Broadway

ST. LOUIS, MO.

The Leading Shoe House in the West.

TRADE MARK $3.50 THE PATRICIAN SHOE

STICKERS

THAT IS WHAT HILTS' SHOES ARE FOR WEAR

WE HAVE THE OTHER KIND OF STICKERS ALSO—FREE.

FIVE SPECIALS FOR TOMORROW.

Women's St. Louis Made Union Stamp Shoes.

You could not duplicate this shoe anywhere for less than $2.50. Stylishly made of vici kid, medium, heavy or light soles, military or common sense heels, patent leather or stock tips, silk faced. A very swell and well made shoe throughout. It would be a bargain at $2.00, but tomorrow we offer them at only.......... $1.59

Men's Shoes That ARE Bargains.

We venture to say that these Shoes embody all the style and quality of any $3.00 shoe you ever saw. Made in box calf, vici kid, patent leather and enamel, hand sewed, winter soles, latest toes, medium and extension soles, all sizes and widths.......... $2.19

We Leave It to You. Come and See for Yourself.

BOYS' SHOES

In satin and box calf. Strongly made and handsomely finished—heavy and medium soles—well worth $2.00—we sell them for only $1.19

Misses' Shoes

Possessing the style of higher priced Shoes—made of box calf and vici kid, heavy or light soles, stock or patent tip—durable and good looking, only 98c and.......... 79c

Felt Slippers for Men, Women and Children.

You should get a pair, as they are too cheap for you to sacrifice the comfort they will give you—only.......... 39c

C. E. HILTS SHOE CO., Sixth and Franklin.

FIRE!! FIRE!! FIRE!!

THE DAMAGE AT THE RECENT FIRE AT THE

ENDERLE DRUG CO.'S NEW DRUG STORE,

BROADWAY AND MARKET STREET,

Was from water only. The salvage has now been adjusted and next week we give the public bargains never offered before.

½ Half Price ½

Marvel Spray Syringes $2.48	Hot Water Bottles 38c
PATENT MEDICINES.	SUNDRIES.
Bromo-quinine 18c	500 Whisk Brooms 5c
Peruna 73c	Toilet Paper .... 2 rolls for 5c
Hostetter's Bitters 67c	Envelopes .... 50 for 5c
S. S. S., small, 71c; large $1.21	Suspensories 10c
Santal Midy 88c	Gas Mantles 9c
Scott's Emulsion; small 39c; large .. 77c	1000 Rubber Combs 9c
Charcot's Emulsion Cod Liver Oil, large bottle 50c; 3 for $1.25	Bicycle Cards .... pack, 15c
Wine of Cardui 71c	1500 Tooth Brushes 9c
Waltke's Fine 10c Soaps, 3 cakes for 14c	Absorbent Cotton, pound 17c
CIGARS.	EXTRA SPECIAL.
John Harper .... 3 for 10c	O. P. C. Suspensories 49c
Childs .... 3 for 10c	Fountain Syringes 39c
La Preferencia .... 3 for 10c	Chest Protectors 39c
Fontella .... 3 for 10c	Imported Bay Rum .... Pint 29c
El Merito .... 3 for 10c	Beef, Iron and Wine .... Pint 29c
Barrister .... 3 for 15c	Y. & S. Licorice .... 3 sticks for 5c
Security .... 3 for 15c	Blacking 1c
La Flor de Lampert .... 3 for 15c	Dabrook's 50c Perfumes, all odors ... 25c
Witch Hazel, pint 8c	Talcum Powder, box 3c

Enderle Drug Co. - - Broadway and Market Street.

THE HUB

610-612 Washington Av., Opp. Lindell Hotel.

$16.50 $16.50

This Oak Heating Stove, city make — worth $6.50 — Sale Price, $3.75

Genuine Air-Tight Parlor Furnace Heating Stoves, burns soft coal, positively guaranteed to hold fire 24 hours; a very ornamental and highly nickeled stove; city make; sold everywhere for $22; as long as they last we name the lowest price ever sold $16.50

Four-Hole Cook Stove (like cut)—No. 7—made by Charter Oak Stove Co.—heavy castings of fancy design, durable firebox and a splendid baker—worth $13.50—Sale Price.......... $8.95

Iron Beds, like cut, full size, 4 coats enamel—all colors and sizes—sold everywhere for $3.00—Sale Price $1.98

150 Golden Oak Saddle Seat Rockers, like cut, handsomely embossed, carved backs, worth $3—this week... $1.25

150 Gold-plated Brass Stand Tables, like cut, worth $5.50—Sale Price, $2.98

This handsome Iron Bed, like cut, solid brass trimmings, 6 coats best enamel—it formerly sold for $9.50—Sale Price.......... $4.75

This handsome Dressing Table, golden oak, mahogany and bird's-eye maple; worth $12—Sale Price $7.50

Large Arm Rattan Rocker, all shellacked, like cut, worth $5.00—Sale Price, $2.75

Just received large lot Steel Ranges, have four holes, warming closet and all latest improvements, guaranteed perfect baker, equal to any $30 range—Sale Price.... $19.50

Don't fail to visit our Stove Department. We carry Quick Meal, Charter Oak, Bridge & Beach and Buck's Stoves and Ranges.

CREDIT FREELY GIVEN. COMPLETE HOUSE FURNISHINGS. CREDIT FREELY GIVEN.

Special offers that are winning us hundreds of friends every week. You cannot buy these goods separately elsewhere in St. Louis for twice the amount we ask. Better investigate. It will pay you.

TWO ROOMS Furnished Complete For Light Housekeeping, for $48

THREE ROOMS Furnished Complete Kitchen, Bedroom, Sitting Room, for $72

4-ROOM FLAT Furnished Complete Kitchen, Dining Room, Bedroom and Sitting Room, for $100

Each outfit includes bedding, curtains, carpets and everything needed for the rooms—ON CREDIT with very small payments to suit your convenience. Come tomorrow.

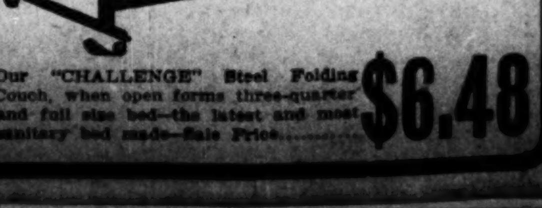

Our "CHALLENGE" Steel Folding Couch, when open forms three-quarter and full size bed—the latest and most sanitary bed made—Sale Price.......... $6.48

SUNDAY POST-DISPATCH MAGAZINE
ST. LOUIS. SUNDAY MORNING, NOVEMBER 16, 1902.

MEXICO AT THE WORLD'S FAIR IN 1904

R. P. SERRANO, MEXICAN CONSUL TO ST. LOUIS

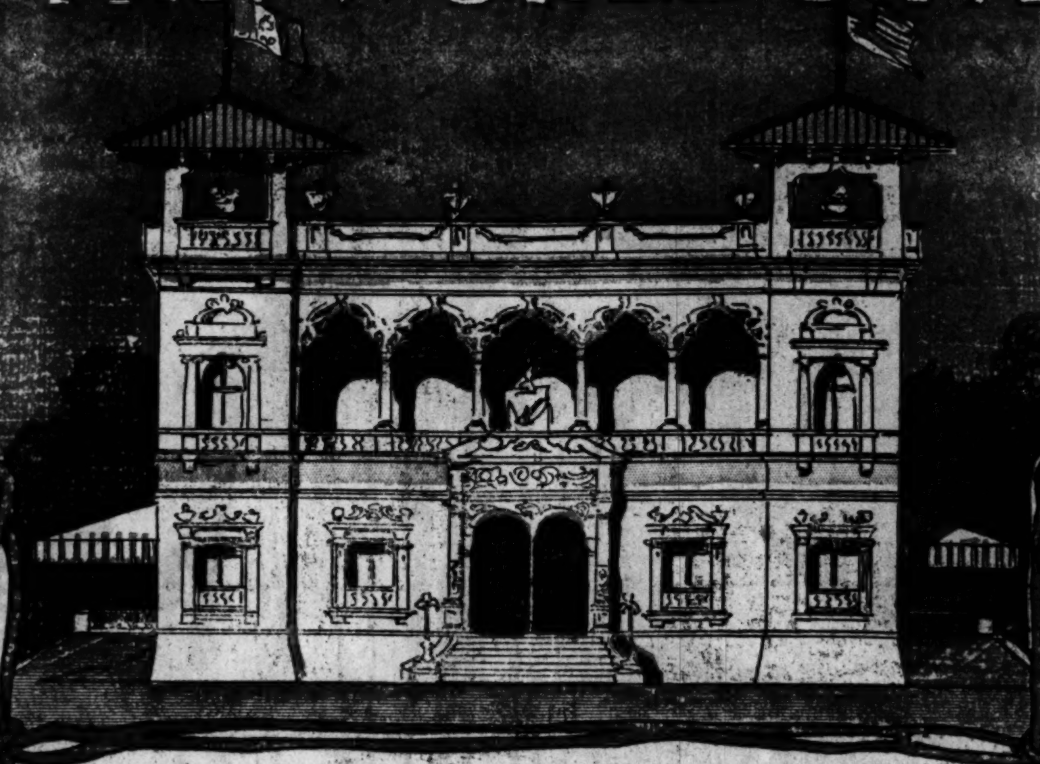

PROPOSED MEXICAN BUILDING AT THE WORLD'S FAIR.

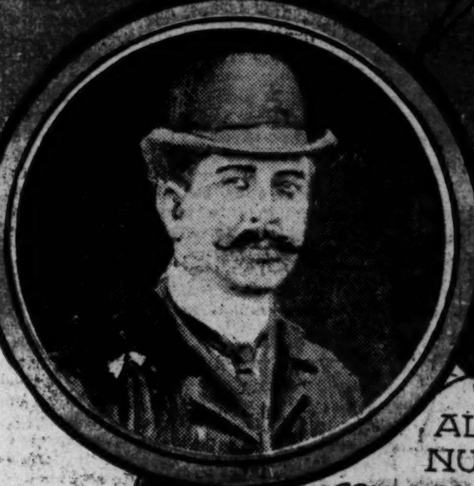

ALBINO R. NUNCIO, COMMISSIONER GENERAL FOR MEXICO.

MEXICAN SOLDIERS.

A MEXICAN CEMETERY.

MEXICAN WOMAN GOING TO MARKET ON A BURRO.

POSED FOR THE SUNDAY POST-DISPATCH BY MISS GUTIERREZ OF ST. LOUIS. SHE IS DRESSED AS A MEXICAN GIRL.

MEXICAN BEGGAR BOY.

MEXICO will spend $500,000 on her preparations for the World's Fair at St. Louis. She spent a like amount in Paris and $300,000 at the Columbian exposition at Chicago.

The work on the Mexican building will begin early in January. Many Mexican artisans will be employed and some Mexican materials will be used. The commissioner-general for the Fair is Albino R. Nuncio, chief of one of the Mexican departments. In her display Mexico proposes to startle the world by coming forward as a manufacturing nation. She has asked for 15,000 square feet in the Manufactures building. In addition she will require 15,000 square feet in the Mines and Metallurgy building, and 13,000 square feet in the Agricultural building.

The total exhibition space Mexico expects to occupy is 81,940 feet. Each exhibit will be separated from those of other states by a high facade, Spanish in type.

The Mexican building will be located on the University tract, north of the French pavilion. It will be rectangular, 50x72 feet, and two stories in height. A state hall will extend through both floors. Offices will surround the reception hall.

The second story will show alcoved cloisters, and at the corners will be square turrets, roofed with red tiling.

An exhibition of Aztec relics, a squadron of rurales, the mounted Mexican police and a Mexican band selected from the best musicians in Mexico, are to be attractions of the Mexican exhibit. So are types of Mexican life.

Consul R. P. Serano and President Arbuckle of the Latin-American Club are deeply interested in the Mexican display.

LIFE STORY OF THE "CALIFORNIA VENUS"

Marion Nolan, Type of the Perfect Blonde Beauty, Who Was Slain by the Man Who Worshiped Her.

HER beauty was the only excuse for the being of Marion Nolan, and she met the fate of many of her kind who have gone before her. She was murdered by a man who loved her.

Millions of people have looked upon a counterfeit presentment of her almost perfect figure and her exquisitely lovely face. A sculptor fashioned her in clay and skilled workmen reproduced the statue in the pure white marble of Carrara.

Against a background of red plush the statue exacted the tribute that appreciation pays to beauty in the California building at the World's Fair in Chicago; it was one of the features of the Midwinter Fair in San Francisco, and it will be exhibited at the St. Louis Fair.

The California Venus, it is called, but when the name is mentioned the people of California do not think of the marble statue but of the beautiful girl who posed for it.

She was only 16 when she emerged from the obscurity in which she was born. Robert Schmid announced that he purposed fashioning a statue of a perfect California beauty, to be exhibited at the World's Fair, and he wanted a model. There was a spirited competition, for hundreds of California young women and their friends claimed the honor, albeit the sculptor demanded perfection of figure as well as classical beauty of face.

Of all these the girl of 16, Marion Nolan, was chosen, and in a week she was famed throughout the state.

Here was the perfect blonde beauty. Her soft yellow hair, the oval face, the smooth brow, the big blue eyes, the straight, sharp nose, the full mouth, with the red lips, the poise of her head, made her a beauty among beauties. More perfect than her face was her figure. Artists raved over the smooth, white skin, her fair proportions, the symmetrical curves.

Quickly she became the rage. "The California Venus" was on the lips of every one in San Francisco, which is more like Paris than any other city in the world. She was sought after by men of wealth, by theatrical managers, by artists. She became the fashion.

But the charm of Marion Nolan was all in her face and figure. It seemed that nature had robbed her of the intellectual gifts, of the soul of a woman, to give her physical perfection. When people first looked upon her they raved over her. When she opened her lips the illusion was destroyed.

She was proud of her beautiful face, but her vanity made a fetish of her figure. She regarded it as a precious thing to be safeguarded, protected, even worshipped. She delighted in exhibiting it, and when managers asked to pose in "living pictures" she gladly consented, being moved thereto by her vanity as much as by the large salary offered her.

She traveled about the country and the attention that the statue attracted supplemented her fame, as she did that of the marble, which was no more colder, no more loving in heart than she. Her temperament was not evil, it was only negative.

Her association with the stage developed in her an ambition to become an actress. She had no difficulty in finding managers to give her parts, but she always failed miserably, completely. She really studied as hard as her capacity would permit, but it was not in her. She could pose only; she could not act, nor even read lines acceptably.

So she returned to the living pictures. It was while she was appearing in the City of Mexico in 1896 that she met Don Fernandez Cabrera. He had great wealth and position. He fell violently in love with the California Venus, and she married him.

And misery came of the match. The ardent, demonstrative, excitable, jealous Mexican and the cold, vain beauty had nothing in common. They separated soon after the marriage.

The California Venus returned to San Francisco. The artist remained faithful to her. She was still in demand as a model in the studios. She did not care, because a soul seemed lacking in her. She could supply that in thin canvases or thin clay, and she kept her vogue alive. She supplemented her work as a model by playing small parts in the San Francisco theaters. There was always some one to point out Marion Nolan as the California Venus. There were always some people who wanted to know her.

It was about three years ago that she met Edward Marschuts, a man of mystery. He went to California from the East, but no one ever heard him speak of his past. He was employed as a stenographer in the office of the Fidelity Mutual Aid Association in San Francisco. At times he seemed to have plenty of money, which he spent freely. Then for a while he would be dependent, apparently, upon his small salary. At one time he was anxious to buy the statue of the young woman, and he offered S. H. Friedlander, who had purchased it from the artist, the amount he had paid for it. The owner refused to sell it, although Marschuts had the money at the time.

He first saw the California Venus when she was giving a series of "classical posings" at a benefit for the troops in the Philippines, and fell in love with her on the spot, as had many another man when he looked upon her loveliness. Marschuts managed to secure an introduction to her and the meeting increased his infatuation. From the first he was devoted to her, showing his love in a thousand ways. And it seems that she, too, loved him as much as her nature was capable of loving, and for a time they appeared to be happy in each other's society. Marschuts wanted her to marry him at once, but she said her previous excursion into matrimony did not make her anxious to embark upon another one.

He was a jealous man, and, when so afflicted, has the misfortune to love a woman to whom admiration is a necessity of existence, his life is likely to be a miserable one. The couple quarreled frequently.

After a time Marion Nolan—for she continued to be known by her maiden name—wearied of the jealousies and exactions of her lover, and she tried to send him away. She even humiliated him in the presence of mutual acquaintances, but the man's love was stronger than his pride and his devotion caused her to relent several times after she had declared that she never wanted to see him again. He seemed to have a kind of fascination for her.

For the last two years Marschuts has acted like a man whom love had bereft of his senses. He haunted the vicinity of Marion's home, the studios where she posed, the theaters where she played. Her mother and brother feared that Marschuts would do her harm, and asked the young woman to have him arrested. But she refused, saying that he was crazy about her. Even when he was forbidden to enter the house where she lived with her mother, Marschuts would frequently manage to slip past the door unnoticed and wait in the hall until Marion appeared. Then he would clasp her in his arms and try to carry her away with him. Once in the darkness he seized the daughter of the landlady. He frightened the girl so badly that her mother determined to have Marschuts arrested, but Marion successfully interceded in his behalf.

The people at the theater where Marion was playing often heard her and Marschuts quarreling violently. She usually commanded him to go away from her and cease annoying her. Toward the last she appeared to be thoroughly afraid of him, for she would hide after the close of the performance until she was assured that Marschuts had gone away. More than once he was heard to threaten the woman's life.

From what were evidently copies of letters which were found among Marschuts' effects it would seem that, either because she was afraid of him or because she was fond of it, she acquiesced in a plan he had formed of quitting San Francisco and making a home for her elsewhere. He seemed to think they could be happy together if he could draw her far enough away from her native city and the scenes of her triumphs as a professional beauty. There was one letter, dated Oct. 17, which began:

"My Dear Marion: Don't you think it is about time, Marion, that you let me see your dear little face again? A week ago last Wednesday (Oct. 8) you told me that in your seeing me again it would have to be very quiet."

Then follow several pages telling about a position the writer has accepted in China. Continuing, he says:

"A business change away from here was what was wanted, so we could get our bearings, and now that it has come, and that it is what you so much wished for, we must avail ourselves of it and secure what we have so long wished for. After I get settled you can come on; and it won't be long."

The last pages of the letter are devoted to a description of the opportunities of the new position.

It is supposed that the immediate cause of the tragedy was Marion Nolan's refusal to marry Marschuts before he went away. He met her on O'Farrell street late on the afternoon of Oct. 20. They walked along the street, disputing. The young woman was evidently trying to get away from him. She raised her voice and cried:

"Why will you keep on following me in this way? You have persecuted me for two years."

She struck him with her umbrella and then walked away swiftly. He sprang to her side. She tried to run. He aimed the revolver at her head and fired. She screamed and staggered. Again he fired at her. As she fell he placed the weapon to his temple, pulled the trigger and fell dead beside her.

And this was the end of Marion Nolan, the California Venus.

MARION NOLAN "THE CALIFORNIA VENUS" As she posed for the Statue

STRANGE FASCINATION OF THE FALLS OF NIAGARA

Why Do Persons With Suicidal Tendencies So Often Choose This Place to End Their Lives?

WHY do people choose Niagara Falls as the place to commit suicide? Is there anything in statistics to substantiate the theory that there is some strange fascination about the tremendous rush of waters which irresistibly impels even those who have had no previous thought of suicide to plunge into the torrent to their death? Or is it true, as some theorists believe, that the desire to be spectacular moves many of the victims of the falls to choose a mode of suicide which is sure to gain them larger notice in the newspapers than more ordinary methods would achieve for them?

The statistics of Niagara Falls suicides may furnish answers to these questions. At any rate, they are interesting in the analysis in many ways.

In the ten years beginning with 1891 there were 58 suicides in Niagara Falls. Of these 16 were residents of the city, eleven being men and five women. Of the 42 who came from other points to end their lives eight were women. The year 1894 was the most fatal, 11 ending their lives then, and 1896 was the lightest, only two descending to self-destruction, and these two were residents of Niagara Falls.

The suicides of "strangers" betrayed an interesting choice of months, the 42 being divided: January, 1; February, 2; March, 3; April, 4; May, 5; June, 7; July, 8; August, 2; September, 5; October, 2; November, 2, and December, 2. The excursion months at Niagara Falls include May, June, July, August and September. During the first three of these months the falls are the most attractive, but it is during August and September that the most people visit them. During the five months 31 of the "strangers" committed suicide—more than 74 per cent.

Only two committed suicide in August during the entire ten years. The reason for this may be that in that month Prospect Park is so filled by visitors every day that one cannot very well get a chance to gaze at the falls long enough to become so fascinated that suicide is suggested. Loneliness is naturally essential to the unpremeditated suicide at Prospect Park. Those who have lived at Niagara Falls during the excursion season say that between 3 and 5 o'clock every day there are the fewest people assembled at this point. Those who go to Niagara Falls to spend a few days, or even only one day, view the falls in the morning, and in the afternoon they give over their time to jogging about to the numerous other points of attraction.

The time of day chosen by the suicides is interesting: 6 a. m. to 9 a. m., 2; 9 a. m. to 2 p. m., 6; 2 p. m. to 5 p. m., 25; 5 p. m. to 6 a. m., 4. Of the "strangers," about 67 per cent chose the hours when there was the smallest crowd about, and this fully explains the low record of August, the month of one-day excursions and large crowds.

It is said that the weather has much to do with the suicides at Niagara Falls. How true this is may be deduced from the fact that 25 of the "strangers"—60 per cent—committed suicide when the weather was stormy. Of the residents of Niagara Falls, six ended their lives in rainy weather and 10 in fair weather.

Frederick L. Hoffman of the Prudential Insurance Co., who has collected the suicide statistics of the 50 largest cities in the country for the 10 years which these figures cover, states that the proportion of suicides to population has averaged about 15.8 to 100,000. The suicides of residents at Niagara Falls number about 18.8 to 100,000—so nearly the average for the whole country that nothing can be deduced that is startling.

But Mr. Hoffman also says that married men are less liable to commit suicide than single men, although the difference, he admits, is slight. The conclusion of Mr. Hoffman's borne out by the resident suicides of Niagara Falls, where the 16 are equally divided, eight being married and eight single.

If the 42 suicides of "strangers" were perfectly normal as compared with the suicides of the rest of the country, we might expect to find married and single men dividing about equally, with the slight balance in favor of the bachelors. But the direct contrary is the fact, for 29 of the 42 were married and only 13 were single. That is, while the general statistics show that more bachelors than benedicts end their own lives, the statistics of the "strangers" at the falls show that more than two men with families committed suicide for every single man.

The ages of the "strangers" were mostly about 45, the time when most men see real life just beginning for them. Thirteen of that age or near it committed suicide within the ten years. Three were under 30, eight between 30 and 40, five between 50 and 60, and six between 60 and 70. The occupations were many, but nearly all who committed suicide were well-to-do. Only one of the "strangers" was worrying over money troubles. Another important fact is that 13 of the 42 were retired business men, while none of this class was represented in the resident suicides.

As to the means chosen very interesting comparisons can be made between the residents and the strangers, for while 25 of the strangers went over the falls, only one of the residents, and she a person who had lived at Niagara Falls but six weeks, chose that method. Here are the figures:

	Falls.	[illegible]	[illegible]	[illegible]	[illegible]	[illegible]	[illegible]	[illegible]
Strangers	25	4	4	5	2	0	2	0
Residents	1	0	1	0	4	5	3	2

Of the sixteen resident suicides only five killed themselves by drowning. One of these was a woman who was insane and went over the falls; one was a man who plunged into the lower rapids while drunk, and three were laborers who jumped into the hydraulic canal while drunk. Only two had anything to do with the river, and these two were irresponsible.

How different are the figures of the strangers, of whom 90 per cent drowned themselves! About 65 per cent chose the falls, and 25 per cent jumped from bridges or plunged into the rapids. Two alone chose poison, one being a druggist who had received bad news; and three shot themselves, one an actress who killed herself in her dressing-room after getting a letter from her husband that contained bad news.

Letters to the relatives of those who committed suicide at Niagara Falls in 1891-1900 brough answers from fifty-three, and each of the fifty-three gave as well as he knew the cause of the suicide. Here are the reasons assigned by relatives of the dead men, the five of whom no accurate information was obtained being classified under "miscellaneous:"

	Despondent.	Disease.	Insanity.	Drink.	Love.	Money.	Grief.	Miscellaneous.	No reason.
Strangers	1	2	2	2	3	1	1	5	25
Residents	4	4	3	1	1	2	1	0	0

As is seen here, the relatives of the suicides could assign no reason in 25 of the 42 cases, whereas all of the residents had reasons. Of the 25, 22 chose the American falls, two jumped from the suspension bridge and one took chloral. Out of 25 people who commit suicide at Niagara Falls without premeditation, 96 per cent drown, 88 per cent being fascinated by the water.

Of the 22, 18, or 84 per cent, chose the months between May and September.

Of the 22, 16, or 73 per cent, chose rainy weather.

Of the 22, 17, or 79 per cent, chose the hours between 2 and 5 in the afternoon.

Of the 22, 17, or 79 per cent, were married.

Of the 22, 13, or 59 per cent, were wealthy retired business men, and this includes all of the retired business men who committed suicide.

Putting it in one sentence, it may theoretically be said that of 22 people who yield to the fascination of the Niagara Falls 18 are influenced by the season of the year, 17 by the time of the day and 16 by the weather, while 17 have wives and families to hold them in check, 13 have considerable means and none are anything but well-to-do.

The assertion is not unreasonable that if a hundred ordinary people were stationed at Prospect Point at a time when all of the conditions referred to were present at least one would jump over—a very high percentage.

CHRISTMAS TOYS ON SALE

Keynote for Children's Novelties This Year Is Sensibleness—Fun and Health Combined.

ALTHOUGH it wants six weeks of Santa Claus season, Christmas toys are already on the market. All summer long the creators of children's novelties have been at work, and the retailer is laying in his stock.

The keynote this year is to be sensibleness in the matter of toy selection. Santa Claus has been at work on a variety of things intended to promote the health of the child as well as to amuse him. Hence athletic games are in the majority.

You will be able to buy a complete gymnasium on a small scale for the use of the child this year, including everything that goes to make up the paraphernalia of muscle development. There are patent reversible wall sets, the weights of which are dumbbells and may be detached and used separately.

There are punching bags that may be used either on a bracket or on a floor-and-ceiling rope. There are parallel bars that may be converted into vaulting horses. There is even a punching bag and football combination.

There are geographical puzzles which take in our new over-sea possessions, teaching the names of cities and towns therein. There are maps which, when pieced together, form themselves into miniatures of Manila, Porto Rico, and Cuba. But they are not affairs which are easily pieced together, so that the child will need to have at least a smattering of the topography of these countries before he will be able to construct the maps thereof.

Most of the leading novelties this year are intended to furnish amusement for the elders as well as the youngsters. So, while a child will undoubtedly be fascinated with some of the games planned on the order of billiards and pool, so also will be the older members of the family, for some skill is required to manipulate many of the games.

One of these games has even attained to the dignity of composition balls and chalked cues for shooting them into the pockets at the corners of the table. The game is different from that which is played in public halls, however. The balls are placed differently on the table and the counting is not the same.

Malay kites are also on sale, many of them seven feet high, but so easily handled that a boy under 10 may fly them from the housetop without danger of being pulled from his perch.

For the little girls there are dolls—the mothering instinct is always assertive—rag dolls that will not break. The chief novelty in this line includes two dolls in one. It is planned to enable the child to practice a little magic, to the great surprise of her friends.

For instance, she shows them a doll dressed in blue. Placing it behind her back she brings forth instantly a black pickaninny dressed in red. In either case she has apparently only one doll.

How does she manage it? Under the skirts of the white doll, which has no legs, there are the hand and bust of the pickaninny doll. By catching hold of the head of this black doll the skirts immediately fall down over the white doll's head, the arms hanging down beyond the covered head and making the necessary feet.

Freak toys are not to be in vogue this winter. Those that are sold are in the hands of the fakers and will be obtainable only on the sidewalks. The leading novelty in this line is a rubber case, which, when inflated, looks like a monstrous Frankfurter sausage and which, when allowed to leave the hand, flies swiftly up into the air, pursuing a gyrating course.

NUMBERLESS SHOOTING STARS FOR THE MONTH OF NOVEMBER

Evening Skies Filled With Millions of Meteoric Corpuscles Especially During the Latter Half of the Month.

THE evening skies for November while filled with the usual events that make a study of them one unfailing interest, have as an additional feature numberless shooting stars to attract us and arouse speculation as to whence they come and whither they go. The middle of the month is the best time for these observations and we shall find that they start in that locality in which the constellation of the Lion is situated.

An explanation of these interesting sky rockets shows them to be a swarm of millions of meteoric corpuscles that circulate around the sun along a very elongated orbit, which extends as far as Uranus [illegible] years to travel. This [illegible] way is [illegible]clined upon the track which the earth follows in its yearly travel around the sun, but cuts our terrestrial orbit at the spot where our planet crosses on or about Nov. 14.

We expect to encounter this swarm only every 33 years. But it is disseminated along its orbit over a vast extent of hundreds of millions of miles, so that the passage of these migratory birds of the heavens lasts many years. The main body of this celestial army will not again reach us until 1932, when astronomers hope to add a great deal to their knowledge of this one of the newest and most curious chapters of contemporary astronomy.

The past month caused many of us to crane our necks and search the zenith for the comet that paid us a short visit. Numerous were those who, after going through every possible contortion arrived at the conclusion that it must be a headless comet without any tail.

However, in spite of this opinion of the disappointed, it was a sure enough comet, although rather faint to the naked eye.

These occasional visitors are declared by an old astronomer to be more numerous than fishes in the sea. They visit us we hardly know whence, except that it is from outer space, and they are adorned in a glittering raiment almost spiritual in its texture. They are always changing their appearance in a baffling, but still very fascinating, manner.

An artist who tries to draw a comet will hardly have finished his picture of it in one charming robe before he will find it arrayed in another.

We now know pretty well how thoroughly we can rely on the movements of the moon and planets, but comets often play sad pranks with scientific calculation. They have been known to take the astronomer by surprise, and blaze out with their long tails in a most unexpected manner. Then by way of compensation they frequently fail to appear even though advertised months ahead of time by the celestial handbills.

After a voyage through space a comet begins to draw in toward the sun, and the nearer its approach to the center of the universe the faster it moves. A case has been known in which a comet has acquired a speed so tremendous that in two hours it has whirled round the sun and has begun to return to the depths of outer space.

When the comet is first seen the tail is often a very insignificant affair, but with enormous rapidity it shoots out until it becomes many millions of miles long by the time the comet is whirling round the sun. These glories soon begin to wane as the comet flies outward; the tail gradually vanishes, and the comet retreats again to the depths of space in the same undecorated condition as that in which it first approached.

The moon quarters on the 8th, was full on the 15th, has last quartering on the 22d, and the new moon comes to us on the 29th. On the 3d Uranus and the moon were in conjunction, followed on the 6th by Saturn replacing the earth's husband. On the 7th it was Jupiter's turn to meet fair Cynthia, but the meeting was too distant for proper scenic effect. Neptune on the 18th and Mars on the 23d are not more successful than their large brother in adding to the picturesque. Mercury has a fairly close meeting on the 29th, while later the same day, although at a somewhat greater distance, comes Venus. Just before the month closes Uranus again has a try toward appealing to our sense of the beautiful, but our sense of long-sightedness should have first been appealed to in order to insure our being able to see what he is attempting for our benefit.

As Neptune is half as far again from the earth as Uranus, we can hardly expect to learn much about the actual nature of the planet. We do know, however, that it exceeds the earth in size to about the same extent as the latter does the moon.

Mars is still found among the morning stars, a position to which it moved late in March and where it will remain until after the new year.

ST. LOUIS A CITY OF PRESIDENTS OF GREAT INTERNATIONAL ORGANIZATIONS

Mound City the Great Field for High Officials in Business, Charitable, Religious and Philanthropic Institutions of the United States.

A GREAT many St. Louisans have been chosen lately to high offices in national and international organizations.

St. Louis itself has lately been chosen as the headquarters of several national and international bodies.

More than one international or national enterprise has had its origin here.

The president of the newly organized National Candy Co., known popularly as the Candy Trust, is a St. Louis man and the headquarters of the trust is in St. Louis. The Hardware Trust, had it been formed, as intended, was to have had St. Louis headquarters and a St. Louis president.

The head of the Mexican Central Railroad and a power in the 'Frisco, Henry Clay Pierce, is a St. Louis man, and the headquarters of this great international line is in St. Louis.

The president and headquarters of the Wabash Railroad are in St. Louis.

The president and headquarters of the Frisco system are here.

The president and headquarters of the St. Louis, Arkansas & Southern are in St. Louis.

So are the president and headquarters of the St. Louis Valley Railway.

Ditto the president and headquarters of the St. Louis, Kansas City & Colorado Railway.

The office of the president of the American Car and Foundry Co., which includes all the leading car-building plants in the country, except the Pullman, is located in St. Louis.

THERE are officers here, from presidents down, of commercial, political and social organizations, national and international. They are expected to grow in numbers up to 1904, when most of the great national and international bodies are expected to meet in St. Louis.

Following are some of them:

MRS. T. G. COMSTOCK, President of the Woman's Humane Society.

NATIVE of St. Louis. Daughter of Phillips Eddy of the wholesale dry goods firm of Eddy & Jameson. The wife of a physician of large practice, possessed of ample means and leisure, Mrs. Comstock has long been a power in the interest of a better humanity. She was one of the charter members of the Woman's Humane Society organized Jan. 7, 1887.

The original officers were Mrs. Albert Todd, president; Mrs. Brooks, secretary, and Mrs. Comstock, treasurer. The first agent, W. T. Williams, investigated [illegible] cases the first year of the society's history, obtaining [illegible] convictions. A Band of Mercy of children was formed in [illegible], the late Mrs. Ida M. Hope being its chief promoter.

Honorary members of the Woman's Humane Society are Mrs. James K. Polk, Mrs. Grover Cleveland, Mrs. Benjamin Harrison and Mme. Modjeska.

JOSEPH H. RAMSEY, JR., President of the Wabash Railroad.

BORN in 1850 in Pittsburg. Combines Quaker, North of Ireland and Scotch blood. Took scientific course in Western University of Pennsylvania. Became rodman on the Pittsburg, Cincinnati, Chicago & St. Louis Railroad. In July, 1870, was given charge of construction work on a branch of the Pittsburg, Cincinnati, Chicago & St. Louis Railroad, building the Dresden Cutoff, to the Cincinnati & Muskegon Valley Railroad, of which he became assistant engineer. Built the Bell's Gap Railroad, which crossed the mountains from Altoona. Became the manager of road and its mines. Chief engineer Pittsburg & Western and Pittsburg & Southern. Also Chartiers & Youghiogheny. Same position with Cincinnati, Hamilton & Dayton, controlled by M. E. Ingalls, who became president of the Big Four and took Ramsey with him as assistant. Brought him to St. Louis to be manager of the Terminal Railway. Afterwards made manager of Wabash, then president.

O. H. PECKHAM, President National Candy Co.

BORN in Oneida County, New York, in 1844. In 1855 went to work for a wholesale grocery house in Davenport, Io. Came to St. Louis in 1873 and founded a small wholesale confectionery business. It grew and grew into the great business at Seventh and Spruce. He was twice elected president of the National Confectioners' Association of America. He was one of the originators of the National Candy Co. idea. He was made president of the company. It has a suite of offices in the Granite building.

JOHN SCULLIN, President of the St. Louis, Arkansas & Southern.

BORN in St. Lawrence County, New York. Began work on Grand Trunk Railway of Canada. Became a railway contractor at Fort Snelling, Minn. Built parts of Missouri Pacific, M., K. & T. and Rock Island. Got into street railroading in St. Louis by building lines not paid for which he had to operate to save his money. President of the Wiggins Ferry Co., recently sold with the Colorado, of which he was president, to the Rock Island. Building the St. Louis, Arkansas & Southern through rich mineral lands.

B. F. YOAKUM, President of the Frisco System and Chairman of the Chicago & Eastern Illinois.

BORN in Texas in 1856. Grew up on a farm. After a practical education began construction work on the International and Great Northern railroad. Made division freight agent. Stationed at San Antonio he was placed in charge of the traffic of the San Antonio & Aransas Pass railroad. Became assistant general manager, then manager, and was appointed receiver when the road went into the courts. In 1893 he was made general manager of the Gulf, Colorado & Santa Fe railroad. Then he became third vice-president. On July 13, 1898, he was elected vice-president and general manager of the Frisco. He is now president and general manager. His genius is recognized internationally.

HENRY CLAY PIERCE, President of the Mexican Central Railway Co., Limited.

BORN in St. Lawrence County, New York; came to St. Louis on reaching majority at beginning of war. Entered the cracker factory of a relative. Government contract for hardtack made it necessary to run business day and night. Chance for managerial development was created. Young Pierce grew into an executive. After war became a bank clerk. Then joined John R. Finlay in the oil business. Kerosene was just becoming an illuminant. Built up Waters-Pierce Oil Co., controlling Standard Oil Co. products in Southwest and Mexico. Surplus invested in railroad stocks. Became director, then president, of the Mexican Central. Is a ruling factor in Frisco. Millions piling up fast.

MRS. P. J. TOOMEY, Corresponding Secretary Queen's Daughters.

NATIVE of Iowa. Daughter of Dr. Vaugt, a brilliant man. Educated liberally. Made a pilgrimage to Rome in the interest of the Queen's Daughters. Had an audience with the Holy Father, and received benefits for the association. Gives most of her time to the Queen's Daughters. Belongs to musical French and literary clubs. Writes much and well. Letters from Europe to the Post-Dispatch were cleverness in print.

COL. SAMUEL W. FORDYCE, President and Builder of the St. Louis Valley Railway.

BORN in Guernsey County, Ohio, in 1840. Scotch origin. Attended Madison College, Uniontown, Pa., finishing in North Illinois University. Appointed station agent on the Central Ohio. Enlisted as a private in the Federal army. Settled in Huntsville, Ala., at close of war and started a bank. Moved to Arkansas in 1876. Made vice-president and treasurer of the Texas & St. Louis Railroad in 1885. Elected president in reorganization. Receiver, then president again under reorganization as St. Louis & Southwestern, known as Cotton Belt. Col. Fordyce has always been prominent in politics.

MRS. BELLE TRACEY, Treasurer Queen's Daughters.

WAS at one time engaged in educational work. Formerly connected with St. Leo's Sewing Guilds. Woman of literary ability. Church worker and interested deeply in the general uplift.

WILLIAM K. BIXBY, President American Car and Foundry Co.

WAS born in Michigan. Went to Texas to enter the railroad business. Came with Hoxie to St. Louis. Worked in the stationery department then the car construction department. Became interested in the Missouri Car Co. Got on friendly terms with Judge George A. Madill of the Union Trust Co. Formed the American Car & Foundry Co. (the car company trust), capital $60,000,000. Has many interests.

MRS. JAMES L. BLAIR, President of the Lady Board of Managers of the World's Fair.

CAME here from Washington, D. C., 20 years ago, as the bride of the brilliant son of a brilliant father. Became the leader among women that her husband is among men. Musically inclined and cultured, she helped to develop the musical taste of the town. Organized the Morning Choral, the principal ladies' chorus in St. Louis. She has personally directed many of its productions. The musical culture classes for young working girls are creations of Mrs. Blair. One she maintains at her own expense, bringing teachers from New York. Mrs. Blair's criticism of St. Louis as a "ragtime city" led to a musical revival that is carrying taste into classic realms. Mrs. Blair lives in

Contin[...] the Following Page of [...] Magazine.

FIRST GIRL BABY BORN IN THE BECKER FAMILY IN ONE HUNDRED AND FORTY YEARS

Three Complete Generations Had No Daughters But the Spell Was Broken in the Fourth Generation.

THE birth of a baby girl at the home of Mr. and Mrs. Arthur W. Becker of 3002 Geyer avenue has given one of the largest families in St. Louis occasion to make the remarkable announcement that this is the first girl born in the family in 140 years.

Three complete generations of Beckers had no baby girls. A fourth generation, in which there are three married sons, was without a girl until the little girl on Geyer avenue was born. Her father is 33 years of age, and he has one other child, a 7-year-old boy.

The grandfather of this little lady is J. P. Becker of 1829 Hickory street, St. Louis. He had five children, all boys. His father was Jacob Becker, who had four sons and no daughters. These four sons also had sons and no daughters. Jacob Becker was Peter Becker, born in 1762. He had neither sisters nor daughters, and none of his sons every had any daughters.

So it may be guessed with what solicitude and great interest the little daughter of Mr. and Mrs. Arthur W. Becker is regarded by the large and well-to-do family into which she has been born.

She is the first girl of the family name in 140 years.

THE most precious baby in all the world is the little daughter of Mr. and Mrs. Arthur W. Becker.

Of course, the world is full of precious babies, and to say this is the most precious is claiming a great deal.

But just think!

Mr. and Mrs. J. P. Becker have been over to see this little Becker girl. They are its grandparents. They raised a family of children, but never a girl did they have. Grandpa Becker stands and looks at this little girl and exclaims:

"A girl! My, but she's great!"

The kindly grandmother thinks so, too. She never had anything but boys in her home. Boys are all right, but a girl is nice, too.

Philip Becker comes to see the little girl. Her father is his brother. He has no girls in his family. His one child is a boy.

Charles Becker, who is secretary of the American Chamber of Commerce, sends his love to the little girl in St. Louis. He has no little girls.

Grandfather J. P. Becker and his wife sit down and count the years and years in which there have been no Becker girls. Mr. Becker's father and mother had none. His brothers had none. His father's brothers had none. His grandfather had none, nor did his father before him. That makes three complete generations of the family without a girl in it, and this is the fourth.

Now, doesn't that make the little Becker baby the most precious baby in the world?

The little lady is pretty and plump and full of life. She is easily the most important of the St. Louis Beckers. She is the one who must not be awakened when she sleeps, who must be named in careful family council, and who must be exhibited anew to some member of the family many times a day.

Her grandfather is a retired business man. He has leisure. He is 58. He is just the right age and in just the proper station in life to make the most of that first Becker girl in 140 years. It would be hard to believe one little baby could so fill with joy a grandfather until one encounters the pleasure of Grandfather J. P. Becker in the matter of this little girl.

The Beckers are of good and sturdy old German stock. They lived in the Grand Duchy of Hesse-Darmstadt in the old country, and the old church archives there are carrying their family records through 400 years. There are none of the St. Louis members of the family who have any knowledge of a girl being born Becker in even a great many more than 140 years. They say it may be more than 200. But they are sure about the 140.

TO MAKE BIG WARSHIPS

THE United States government is regularly selecting a certain number of cadets from the Naval Academy at Annapolis and sending them to Boston for a course of post-graduate work. Apparently the experiment begun a year ago of making the Massachusetts Institute of Technology the final step in the student life of the construction branch of our naval service has become a settled policy. Formerly these cadets were sent abroad.

It has been said that one advantage of foreign training would be lost under the new arrangement, in that the cadets would no longer be brought in direct contact with the ideas and methods of the great foreign schools with whose theories they must necessarily come into competition when they finally settle down to the business of designing warships for the United States navy.

But the first step toward obviating this objection has been taken in the appointment of Commander William Hovgaard of the Royal Danish navy to the important position of professor of naval design at the institute. Commander Hovgaard is still connected with the Danish navy, but leave of absence has been granted him by his home government.

Naval construction—the actual planning and supervising the building of all varieties of modern war vessels, with the constant changes made necessary in one detail or another to meet new demands or new inventions in projectiles, armor-plate, or what not—is a very important branch of the naval service and in comparatively few hands.

The total number of naval constructors is at present fixed by law at 40, although Admiral Bowles, chief constructor of the United States navy, is known to be in favor of increasing the number to 60. In each graduating class at the Naval Academy, however, some three or four students are selected to be trained as naval architects—the men who until recently have been sent abroad and are now sent to Boston.

The Naval Academy carries their education to the point at which they are capable of commanding a warship and the institute completes it to the point at which they are capable of building one.

The naval students at the institute are really "on duty," having been ordered there by the government—by way of the constructor on duty at the Boston Navy Yard, the commandant of the Navy Yard, and the bureau of naval construction at Washington—just as they will be ordered to various shipbuilding centers next summer during the months when their fellow-students are away on vacation.

WOMAN FROM THE FILIPINO POINT OF VIEW

SPANISH AND TAGAL MESTIZA | CHINESE AND TAGAL MESTIZA | MORO | IGORROTE | TAGAL

Color Line Plays Only a Small Part in Defining Social Status and the Possession of "White Blood" Is Not Considered an Acquisition to Boast of.

"FROM the Filipino point of view," says a teacher in the islands, "the color line plays only a small part in defining social status. The possession of white blood is by no means considered an acquisition to boast of, and 'pure natives' pride themselves on the possession of that name. Even the more intelligent women, though apt imitators of Spanish graces and customs, never wholly lose their hold on native ways.

"For instance, the same woman who one night, gorgeously gowned and covered with diamonds, may be seen receiving at a function in the home of the highest official in the islands, the next day appears sitting on the counter of one of the innumerable little stalls that line the street, gowned in blue calico and wearing sandals without stockings and smoking a cigarette.

"She seems equally at ease in b[illegible] places, [illegible] her own home is probably palatial, and she herself a charming hostess. At heart, however, a native is always a native.

"But there are as many varieties of native women as there are tribes on the islands. The Tagal woman, for instance, is no more like the Igorrote than an American girl is like a Sioux Indian squaw. The dress of the Igorrote is more picturesque than that of the Tagal, and is usually made of coarse homespun.

"Igorrote women are the grimiest of the islanders, and their condition does not seem likely to improve, unless some sort of household reform is brought about by the men. For Igorrote women do not believe in co-education in any degree.

"Only boys are sent to school; girls are allowed to cultivate potato patches and 'chore around' generally, but mathematics and foreign languages are considered unbecoming. Unaware of any deprivation, the Igorrote woman takes all this as a matter of course.

"Perhaps her indifference is partially due to the fact that she is not burdened with household cares. In an Igorrote house, in fact, nobody cares. Igorrote houses are little more than places to crawl in out of the rain. There are no chimneys, and the smoke from the fire wanders around in leisurely fashion until it finds a way out for itself. The faces of inmates of these hovels are rarely clean, except after enforced exposure in a heavy rainstorm.

"But they are honest, these lazy, picturesque people. Not long ago Commissioner Moses took $6000 from Manila to Benguet, and deposited it in bags on the front piazza of the civil hospital. There it remained for weeks, wholly unguarded. Not an Igorrote thought of touching it. And it is the same way with the smoke and other accretions. They leave them where they happen to find them.

"It is said, however, that the younger Igorrotes are learning to use soap. Such aspirations are a little hard on the teacher, however, hers is constantly 'borrowed.' Sometimes, in self-defense, she supplies all her pupils with the coveted material, which is no small matter in many parts of the Philippines, as soap is most difficult to secure. A novel method of economy in the matter of cleanliness is keeping pupils in the schoolhouse all night. The children like it, and parents do not object, as it saves them much trouble.

"A teacher tells a story of one little chap who was really too small to stay away from home at night. Though he was 4 years old it had never occurred to his mother to furnish him any clothes. So the teacher herself made and gave him a little shirt, a slip, which reached about to his knees. Proud as a peacock, the little fellow wore it all day, but when leaving the schoolhouse took it off and, folding it very carefully, handed it to the teacher to keep for him till the next day, as it would get so dirty at home.

"The Igorrotes, say the teachers who have had experience with several tribes of the Filipinos, are the smartest and most tractable of them all. The wild look on the face of the Igorrote woman in the picture is due to fear of the camera rather than natural ferocity.

"The Moro woman is one of the most picturesque in all the islands. This is partly due to the fact that she wears the sorong, or homespun blanket, woven in stripes or large plaids, in which bright reds and yellows are the predominating colors.

"No matter how high the temperature, these heavy blankets are donned, though American women are somewhat reducing the number by purchasing them as souvenirs of their stay in the country, and using them as drapery in their houses at home.

"The Spanish half caste shown in the accompanying illustration is a type commonly seen in Manila and the larger towns. Many of them are to be found in convents also—orphans whom the friars are caring for and educating. An odd custom prevails as to the disposition of these charges. Any man who can prove himself able to provide for a wife may go to a convent and look at the girls, or mestizas. If he sees one that pleases him, he may meet her and make her a formal offer of marriage.

STRANGE BURIAL ROBES ORDERED BEFORE DEATH

I HAVE always maintained that every man ought to go to his own funeral dressed like a gentleman," said the undertaker with artistic tastes. "No matter how many hard knocks he has had to strand all through life; no matter if he has had to shift along with only one suit to his back and that a hand-me-down; when the struggle is all over and done with, he ought, I say, to make his last appearance dressed in the fashion.

"The world owes every man at least one good suit of clothes, and if it doesn't pay its debt before his death, it ought to see to it that the account is squared afterwards.

"Women are more given to freak burial clothes than men. Sentiment is largely responsible for their fantastic ideas. They have a special predilection for wedding gowns. I have known women who had been married 30 to 40 years to cherish that one precious dress through all the ups and downs of life that they might were it again on the last great occasion.

"These gowns look awfully old-fashioned and have a musty odor appropriately suggestive of the grave, after having been done up in lavender and tissue paper for so many years, but vanity no longer plays a part in the scheme of the old ladies' existence, and style to them is a small matter compared with the gratification of sentiment.

"'It brings good luck to be buried in wedding clothes,' one woman told me shortly before she died.

"'Good luck to whom?' I asked. 'How can that possibly benefit anybody? It certainly cannot be much of a mascot for the mourners, and the deceased is done with luck, both good and bad.'

"My answer puzzled her a good deal 'I don't know for whom,' she said, 'but I do know that it brings good luck.'

"She evidently believed it, too, for when her time came she was laid away in a wedding outfit that was complete even to the slippers and bonnet. The incongruity of that headgear as an accessory to a burial toilet was enough to make an angel weep. It was an enormous, high-crowned, white silk affair, fully 50 years old, and was fearfully unbecoming to her emaciated face, but her relatives had promised that she should wear it, and they were courageous enough to keep their word.

"I buried another woman not long ago dressed in a complete set of furs. Spite, not sentiment, was at the bottom of that exhibition of bad taste. The furs were very costly, and there had long been a bitter dispute among the female members of the old lady's family as to who should wear them after she was done with them. As the time for her departure drew near the quarrel over the prospective ownership waxed hotter. The old lady, herself, was sorely perplexed over the merits of the various claimants. Now she inclined toward this one, now toward that.

"Finally she concluded that since the coveted furs were bound to create discord so long as they were above ground, nobody should have them, but that she would settle the rivalry and spite the whole brood of scheming nieces and cousins by wearing the furs herself to the end of the chapter.

"The relations fumed and fussed over this dictum, and if they had had their way probably they would have refused to carry out her instructions. But the old lady had foreseen this tempest in the famil yteapot and had taken the precaution to instrust her post-mortem toilet to a disinterested outsider, who had nothing to gain by disregarding her wishes.

"Threats and adjurations had no effect upon that hard-hearted sartorial executor, so we put her ladyship away on the hottest day of summer bundled up in enough sealskin and Persian lamb to keep her comfortable on a voyage to the north pole.

"One of the oddest whims I have ever been called upon to humor was that of the man who insisted upon going to his grave wrapped in the traditional winding sheet. He sent for me several days before he died, and explained his fancy. I misunderstood him at first; I thought he meant an ordinary white shroud.

"I could remember the time, away back in my boyhood days, when it was the custom to clothe both men and women in those flowing white robes, and I took it that he was simply a little old-fashioned and wished a reversal to primitive customs. But he quickly corrected that impression.

"'I don't mean anything of the kind,' he said. 'I want to be buried in a sheet—a plain, everyday, white sheet.'

"For once my curiosity got the better of my good manners.

"'I'll do as you ask, of course,' I said, 'but will you kindly tell me why you want to be dressed in that peculiar style?'

"The old fellow's answer fairly staggered me.

"'Because I'm going to do a good deal of haunting when I'm through with the flesh,' he said, 'and I'm going to take the sheet along with me, so there will be no delay about getting down to business." I'm going to leave lots of people behind who have been playing me mean tricks all their lives. I've never been able to get back at them in my present state, but just you wait till I get clear of these fetters, and if I don't haunt them good and hard and make them wish they'd done the square thing by me when they had a chance, it won't be my fault.'"

HOW CHINAMEN EVADE EXCLUSION LAWS IN TEXAS

AUSTIN, Tex., Nov. 15.

UNITED STATES MARSHAL GEO. L. SEIBRECHT, whose district borders on the Rio Grande for several hundred miles, has gained an intimate knowledge of the wiles of the Chinese during the four years that he has had as one of his official duties the enforcement of the Chinese exclusion act.

"There is no doubt that hundreds of Chinese are smuggled into this country each year, and that there is a strong and perfectly conducted organization which is devoted to this work," Mr. Seibrecht said in discussing this subject. "There is one Chinese smuggling organization which operates along the border between the United States and Mexico.

"The headquarters for this organization are in Mexico, and we have pretty good evidence that an American is at the head of it, and that it has agents at nearly all the border points between the two countries. The organization charges $50 per head for all Chinese that it successfully places on this side of the border.

"The work of smuggling the Celestials across the border is done so systematically and smoothly that it is a difficult task for the customs authorities and the United States deputy marshals to capture all of those who illegally enter this country. The directors of the movement lay their plans carefully.

There are periods when a flood of Chinese enters Texas at points below El Paso. Most of them are caught by the customs inspectors on this side of the river, but a few get into the interior, where their apprehension is not likely to occur.

"When the smuggling organization finds that the rush of Chinese at points along the Texas border has attracted the attention of the United States officers and that extra vigilance is being exercised, it changes its base of operations to some other section of the border, probably along the Arizona line or to the border of California.

"Then the smuggling of Chinese along the border between the United States and Mexico may cease altogether for a period, while the business increases at a great rate in the Northwest, on the border between Canada and the United States. When the business gets to be too dangerous in that particular region, the smugglers may turn their attention to the coast of Florida, where large numbers of Chinese have been known to seek entrance on lumber schooners and tramp vessels.

"The isolated and unprotected character of the frontier of the United States and Mexico makes it a very easy matter for the Chinese to get across unobserved by the customs officers and other United States authorities.

"The crossing into this country from Mexico is the least difficulty with which the wily Chinese meets. It is after he has crossed the border that troubles beset him at every town. Every Chinese resident in the towns along the border is known to the customs officers, and when a strange face appears among them he is quickly pounced upon and made to give a full account of himself.

ROPING AND TYING A WILD STEER IN THIRTY-FOUR SECONDS

CLAY McGONAGLE ROPING A STEER. HE ROPED AND TIED THE ANIMAL IN 34 SECONDS

CLAY McGONAGLE, CHAMPION CATTLE ROPER OF THE WORLD
PHOTO BY BRACK, SAN ANTONIO TEX.

L. E. BLACKALLER, WHO WON SECOND MONEY $500.00 IN THE ROPING CONTEST.

TYING THE STEER.

ROPING THE STEER AFTER A 50-YARD DASH.

Fine Sport in the Cow Country Where Roping Contests Are to the Southwest What Football Is to a College Community.

SAN ANTONIO, Tex., Nov. 12.

WHEN Clay McGonagle, a young Texas cowboy, roped and tied a steer in 34 seconds in a roping contest at the San Antonio International Fair, a new world's champion appeared upon the scene.

This remarkable record—and it is remarkable when one realizes just what roping and tying a steer mean—was made the last day of the fair in a contest in which nine cowboys participated.

The featu[...] contest was that each man was to rope three steers, and the man making the best total time for the three steers won first prize, $1000.

In a contest of this kind the chance of a contestant winning by a lucky chance, as is often the case where only one steer is to be roped, was eliminated.

McGonagle roped his three steers in 2 minutes, 8¾ seconds.

The time for the several steers was 35 seconds, 46 4-5 seconds and 47 4-5 seconds respectively.

The next record was made by L. E. Blackaller, who roped three steers in 2:47. Blackaller is also a Texas cowboy.

McGonagle's feat established a new world's record for this particular form of contest, and judges of the sport say it will be difficult for any man to surpass it.

By CLAY M'GONAGLE,
Champion Steer Roper of the World.

HOW do I rope a steer and tie him? I'm afraid it will be hard for me to tell that. I've been doing it since I was a kid and it has become second nature to me, I suppose.

I've practiced on the range year in and year out and I've taken part in roping contests so often that I suppose I have just naturally become quick and expert at it.

In roping a steer several things must be taken into consideration.

In the first place you must know just how to do it and I couldn't tell you that any more than a fine piano player could tell how he makes beautiful music. That knowledge comes with long practice. It involves knowing how to ride, how to throw a lariat so it will land where you want it, how to throw your steer right and finally how to tie him quickly and well, so he can't get up and spoil your work.

Much depends on the pony. It must be well trained and must obey your wishes almost by instinct, for you haven't much time to use words or motions to guide it.

A little depends on your rope, for it must be tried and true. But the real business depends on you. The steer has a great advantage in the contest. He has a big start, and fractions of seconds count in the contest. He has only one idea and that is to get away from you and the crowd and you can't tell which way he will run.

You must wait till the flag falls before you can make your noose and you mustn't start after him until the noose is made. This all takes precious time.

The secret is in keeping your head so that you don't fumble. Throw your lariat as soon as you get within throwing distance and are sure you can land. That saves time.

When you throw your steer, throw him as hard as possible, because you want to discourage any notion he may have of getting up.

Drag him some if you can because that discourages him still farther. Then tie him and tie him quick and tight and your job is done.

I don't believe I could tell any more than that. Nobody could learn from what I would tell. It's like riding a bucking horse. It doesn't seem so hard, but try it and see.

A ROPING contest is distinctively the [...] against each other.
product of a new country. It is [...] It [...] southwest Texas

Men and women become excited, crazed, with the delirium of the sport, just as the populace of old Rome did over the battles of the gladiators in the arena.

The winner of a cattle-roping contest is a bronzed hero to every feminine heart and an object of admiring envy to every man.

No man or woman with red blood in his or her body can watch the contest without experiencing this excitement. It is a royal contest, in which exist to a remarkable degree all the elements of hardy sport. True, occasionally the steer is injured or killed, but this is a rarity and if death comes it is instantaneous.

There is danger, too, for the man and pony, but it is nerve-thrilling danger, not akin to that kind that comes to the football player who is trampled and smothered under a ton of struggling fellows.

A wide-open plan, smooth and even, is required. At one side is a pen containing the steers, all royal, mettlesome fellows specially selected for their wildness and fleetness.

At one side of this pen is a narrow gate, wide enough for the passage of one animal. Just outside and opposite the gate, and about 40 feet distant, two posts stand. These posts are the starting point of the race between man, pony and steer. From these posts stretches the plain, glaring yellow under the southern sun.

On one side of the plain are spectators, keyed to a pitch of expectancy, waiting for the contest. In the plain are the contestants.

The name of one is called. It is that of Clay McGonagle. He is well known to the crowd, for he has participated in many a contest, and last year was so unfortunate as to lose his chance to win by the breaking of his rope. This year he has seen to the rope and is sure that it will stand by him when the test comes.

He mounts his pony and rides to the gate. His rope, fastened to the pommel of the saddle, is coiled loosely in his left hand and there is no noose in it. The rules provide that the contestant shall make his noose after the steer passes the two posts and before he starts in pursuit. McGonagle signals that he is ready.

He is dressed in the picturesque cowboy garb and is a fine picture of alert, young manhood. His pony is as docile under him as a lamb, yet seems to know what is coming and is watching the gate in common with McGonagle and the thousands of spectators.

[...] head and power-
[...]

lunges forward. McGonagle sits still, for the rules of the game prohibit his making a move until the flag falls and the flag does not fall until the steer has passed the posts.

A moment later, though it seems an age to the crowd, the steer has passed them and the flag falls. So rapidly that his hands can hardly be seen moving, McGonagle pulls the rope through the little knot and has made his noose. Then and not till then is he allowed to start. His pony is off like a shot.

Fifty yards from the post he is close enough for the throw.

The big loop circles round his head and shoots out, settling gracefully over the steer's head. Now is the crucial moment, and it is the moment when McGonagle must prove his skill to the greatest degree.

He twitches the rope so that it falls on the side of the steer away from him and continues on his headlong way.

When he breasts the steer his pony shoots out at right angles.

The rope tightens with a snap. As McGonagle intended that it should when he twitched it over the animal's back, the rope draws taut around the steer's hind legs and trips him. He falls heavily.

The pony turns again and runs about 20 feet in the original direction, dragging the steer.

This is the secret of McGonagle's success. After throwing his steer he bewilders it by the drag.

Off his pony he springs and runs to the prostrate animal. Looping his three feet of tying rope around a hind leg he reaches back and loops it around a foreleg and draws the two together; then around the second hind leg and the second foreleg and makes a knot.

His hands go up, the flag falls, the stop watches click and the crowd waits, breathless, for the announcement of the time. It has seemed ages since the steer ran out of the pen.

"Thirty-four seconds!" shouts the announcer.

For one breathless moment the crowd is silent and then it bursts forth into a thunder of applause.

McGonagle loosens the lariat from the steer, coils it up and walks nonchalently to where his pony is standing. He has beaten his time before, but never with a steer that weighed 1000 pounds and he feels that it is a good record for that reason.

But to the uninitiated, the rank outsider, the feat is almost beyond belief. That a man could do all that McGonagle did in four seconds more than half a minute is to him marvelous and he cannot comprehend it. Yet he has seen it done and he can but believe and, believing, admire the young man whose superb skill and training has stood so severe a test.

The other contestants go through the same motions, but none equals McGonagle's record.

Sometimes the steed runs "crazy," that is, crooked, and the difficulties of the roper are thereby greatly increased.

Sometimes, and this happens frequently, the steer gets up before his legs can be tied, and has to be [...]
which means loss o[...]

McGonagle's trick [...]
saves him from this [...]
sible for his speed.

In explanation o[...]
34 seconds is a worl[...]
stated that this is [...]
there is any record,
were as they were [...]
where the steers wer[...]
animals, and where [...]
roping three steers [...]

The total time fo[...]
remarkable for this [...]

RULES OF STEER ROPING CONT[...]

FIRST—Steers will be numbered; contestants will draw [...]
steer bearing number corresponding to the number th[...]
will be roped as they may come.

Second—Contestants will be allowed to have rope in [...]
make loop after starter's flag falls.

Third—The loop must go over head or horns, no foot [...]
unless head or horns are caught first.

Fourth—Cattle must be securely tied by at least th[...]
rope or peal, and remain securely tied by three feet for [...]

Fifth—Each contestant is required to rope when his [...]

Sixth—Time will be taken by three timers from ti[...]
to time marshal's flag falls, which will be when steer is [...]
testant will indicate to marshal when steer is tied by th[...]

ST. LOUIS SOLDIERS BUILD A UNIQUE FISHING HOUSE

ERNEST HENNIS AND SERGEANT FARBING ST LOUIS BOYS. AT THE FISHING CABIN. FORT CASWELL N.C.

TWO enterprising young St. Louisans, Sergt. Frank F. Farbing, One Hundred and Second Company Coast Artillery, and Ernest Hennis, mechanic, 2904 Easton avenue, have built a fishing club on Cape Fear river at Fort Caswell, N. C.

They secured the lumber with which they [...]

and go out in the bay to gather drift-lumber. In this way they soon had sufficient material to build their lodge without expense.

The lodge was built during a five days' furlough. Since then they have had many a jolly fish-fry in it.

[...] boys are [...] men. They spend [...]

EMPEROR WILLIAM LEA[...] THE SLAUGHTER [...]

PROBABLY the man who has killed more game than any other human being during the past 30 years is Emperor William of Germany. His record is most extraordinary. Possibly it is because every kill he has made has been carefully jotted down in his gamebook. But it should also be borne in mind that no other man has such fine shooting at his disposal as the Kaiser. He has been particularly active in the last two years.

The number of creatures he has shot in his hunting trips has reached the extraordinary total of 47,455. Hares were the chief sufferers, no fewer than 19,508 falling before his deadly aim. Pheasants come next, the total being 18,891.

Deer, elk and chamois to the number in all of 3989 have fallen and 2823 wild boar. The chamois suffered least, because they are the most difficult to slay, the number being 120.

How Emperor William finds time to hunt so much is a mystery to those who realize what a busy man he is. Far more remarkable is his skill, for it should be remembered that he has only one good arm. He has a light fowling-piece, made especially for him, which he can manage with one hand. When he carries a heavier gun he must have a rest. His carefully-trained jaeger is always ready to spring forward and support the barrel, and when he shoots from cover a rest is constructed.

Of course, the game preserves at the Kaiser's disposal are the best in all Europe, and all the conditions make the large kills easy.

Until within a few years King Edward was a great slayer of game. The Sandringham shooting has long been famous. Of course, it is confined to birds. About 10,000 pheasants are annually raised on the estate for the sole purpose of giving [...]

record for one [...]
ham is 2800 b[...]
ten guns.

There isn't [...]
American view [...]
like shooting [...]
anything else. [...]
favorable pos[...]
beaters drive th[...]
bag depends upo[...]
man and the tam[...]
is not particularly [...]
to knock over 300 [...]
those conditions.

It is more than li[...]
the Kaiser has been [...]
Duke of Cambridge, w[...]
most enthusiastic sports[...]
He has been shooting for [...]
years as Emperor William, [...]
well along in the 80s, but [...]
goes forth to slaughter the [...]
Mile Botton, near Newmark[...]
to be the best shooting in [...]
While the Duke of Cambridge [...]
hundreds of deer, his greatest [...]
been pheasants, and the size of [...]
have been famous for years.

America has seen wholesale slaug[...]
game birds and animals. Only last [...]
Dr. Seward Webb gave a shooting p[...]
his estate in Vermont when 2000 [...]
were killed. It has been a labor of [...]
to get English pheasants properly [...]
mated and to raise them successful[...]

Of course every one knows that th[...]
sion for slaughter destroyed the b[...]
and that other big game is slowly b[...]
exterminated. In fact, were it not for [...]
laws protecting them, deer, elk, moose [...]
bear would long ago have joined the [...]
falo, and the game birds would have [...]
followed them. The annual slaugh[...]
deer in the Adirondacks and in [...]
where the law limits the kills to [...]
er, [...] from 300 to [...]

POSTOFFICE MONEY ORDER SYSTEM A BOON FOR THE GAMBLER AND ACTOR, IN ST. LOUIS, WHO HAVE HAD A RUN OF GOOD LUCK

Persons Who Are Fearful of the Stability of Banks Use Uncle Sam's Institution as Their Banking House—Phenomenal Growth of the Business in St. Louis.

THE money order department of the St. Louis postoffice is being used as a federal savings bank by a large number of persons who are fearful of the stability of banks owned by private individuals, but full of confidence in the reliability of Uncle Sam.

A hundred-dollar money order costs 30 cents. It may be made out to self and may be claimed any time within a year without recourse to the red tape of the Washington office.

Many persons buy $100 orders and just as the year ends buy others and so keep their money in government hands.

Gamblers in luck buy money orders to be paid to themselves when luck changes.

All the business of the money order department is conducted on banking lines. Money orders rank the same with the private banking concern as New York drafts. They are turned in at the clearing house daily and balances in favor of the clearing house are liquidated by the money order division of the postoffice just as they are liquidated by the banks.

SUPERINTENDENT P.C. LINCHEY AND THE MONEY ORDER FORCE.

SCENE IN MONEY ORDER DIVISION CORRIDOR.

CASHIER'S CAGE, MONEY ORDER OFFICE.

DIAGRAM ILLUSTRATING THE OPERATIONS OF THE INTERNATIONAL POSTAL MONEY ORDER SYSTEM OF THE UNITED STATES.

SORTING MONEY ORDERS AND LETTERS OF ADVICE

TABULATORS AT WORK.

THE growth of the money order business of St. Louis is another indication of the growth of St. Louis as a commercial center and of the prosperity of the territory surrounding it.

Most of the postal orders received are in ...ayment for articles bought from St. Louis ...erchants. The balance in favor of St. ...uis in the year's money order business of $6,771,657.81, is $5,500,000. Five and a half million more dollars are paid St. Louis than are paid out by St. Louis.

The balance in favor of St. Louis would be greater than this only for the fact that so much more is sent abroad to relatives in the older countries by adopted sons and daughters of this country.

The number of international money orders issued during the fiscal year ending June 30, 1902, was 8742.

The annual outflow of money orders to the older countries is beginning to set in. It will grow heavier up to Dec. 15, when the last money for holiday presents will be mailed.

By F. W. BAUMHOFF, Postmaster of St. Louis.

THE postal money order system of the United States is not in all respects the greatest banking institution in ... world, but it is in many respects the ...test. If the present rate of increase ...ues but a few years longer, we shall ...nd it to be at the head.

...g the fiscal year ending June 30, ...e business of the United States ...order system involved about $300,000,- ...d in money orders alone. During ...al year ending June 30, 1902, the ... involved will approximate $350,- ...nd the accuracy of the service may ... from the fact that the loss sus- ... improper payment of ...g 1900 and 1901 through- ...ted States amounted to ...

...embered that the com- ... of the four great im- ...e world, England, Ger- ... Russia, is about $176,- ...e of the United States ...ystem may be in- ...

... are those which ...he United States. ...s are those which ... States for pay- ..., or vice versa. ...er system affords ... transmission of ...ensively used by ...dividuals for that ...der Department of ...ice is a member of ... House, and money ...he same standing in ...other city as drafts ...n in Missouri sends ...cery house for some ...house deposits this ... bank just like a ...rs the money order ... and debits the ac- ...is Post Office the ... All the voluminous ...s could be handled ...is way.

...rtment has spared ... make its money ... absolutely safe. ... one has only to ...d the name and ... is to draw the ...y as much time ...n envelope.

... payment of an ...without advices ... year, but this ... valu... Upon ... sender or the ... paid without ...rnment, just as ...nk bill. At the ... was issued over ... to the sender.

...st Office Depart- ...of orders as soon ...e issued, and all ...em are used to lo- ...rders that are not ... The search is con- ...e year, and then if the ... found, the money is re- ... sender.

...rder is lost or destroyed the ... issues a duplicate, free of ...h is sent direct to the payee. ... order system is conducted en- ...he benefit of the public and not ...e gain. In making its orders ...nple and secure, the Post Office ...all its rivals. The number of of- ...present exceeds 33,000, and this num- ...daily increased to meet the growing ...d of its patrons.

...ably few of the people who advocate ... savings banks have any idea that ...vernment does a large savings bank ...s now through its thousands of post ... Foreigners and poor people have a ...habit of keeping their money on de- ... in the money order department by ...g thirty cents on one hundred dol- ... for a year. They fear the banks.

...amblers will make a stake, and in the ... hope of saving some money or having ... ready in case they wish to leave the ... will buy a money order to their own ... The average gambler, however, ...ll down his money in a few days. His resolution to save does not last long. He usually needs the money.

Actors have a great habit of buying money orders with a portion of their salary. They make them payable at New York, and when they return there at the end of the season, they have a comfortable little sum awaiting them. Men who want to beat their way across the country in a box car buy a money order payable at the office of their destination. They conceal the money order in their shoe and start on their journey thus equipped.

The St. Louis postoffice has a remarkable example of this sort of saving. Herman Bartman, a traveling artist, who calls himself The World's Greatest Characteristic Sketch Artist and America's Long Distance Pedestrian, has purchased at various times money orders to the total value of $700 or $800 per year. He travels through the country drawing portraits of farmers for the modest sum of 15 cents each. He lives very frugally, and is able to save a great sum of money in this way. His itinerary includes the whole United States. He sends to the postmaster at St. Louis regularly an itemized account of his order transactions, and these quarterly letters are always amusing and instructive.

A letter dated Nov. 15, 1900, states that he has money orders in his possession amounting to $505, all of which he had saved during the year 1900. A few items might be instructive. On Feb. 1, at Sheffield, Ala., ...e purchased a money order for $5 to his credit. On the 6th, at Huntsville, Ala., another $5 to his credit. On the 12th, at Stevenson, Ala., $5 more. On the 17th, $10. On the 21st, $5. On the 24th, $5. On the 28th $5 more, making his total profits for the month of February alone, $40. In his letter he states that he resides at 321 Walnut street, St. Louis, and adds:

"I will now leave for home, sweet home, for the celebration of Christmas, because I always like to see the Christmas tree with candy, burning pretty candles on that occasion, ever since I was a child. I must praise the mail service of our United States government. Sincerely, with the deepest gratitude, HERMAN BARTMAN, Artist."

The foreign money orders which are issued in St. Louis throw a curious sidelight, some times not creditable, on some European countries, notably Russia.

The Russian Jews are great users of the international money order system, and their loyalty to their loved ones in darkest Russia is illumined by sending them small sums of one and two dollars very frequently. These sums are needed to help support life because the Jews in Russia have a very hard existence.

The Russian government is determined to stamp out the Hebrews, root and branch, and it will seize the smallest excuse for refusing to cash these money orders sent in favor of Jews.

For example, a letter of explanation accompanying the money order in favor of a Jew will be accepted by the Russian government in any language under the sun save the Hebrew language. A man may send with his money order a letter of description in English, French or Norwegian, but if he sends a letter in Hebrew it will be returned.

A poor Russian Jew came into the post office recently and purchased a money order in favor of his relation in Russia. He was asked to give some description of the occupation of the payee for the purpose of identification, and he said: "I will tell you in confidence that he is a rabbi, but you must not mention that on the order because if the Russian government knew it he would be driven out of the country, and he has no means to provde for himself on the journey."

The greatest number of international money orders are sent to England, Ireland and Germany, and these orders become very numerous about Christmas time. From the 1st of December to the 15th there is a constant stream of remittances sent to these three countries as Christmas presents to the loved folks at home.

The Italians are also large users of the international money order system, with this striking difference, that the amounts are always large (several hundred dollars some times) and are drawn in favor of the remitter in Italy. The Italian who sends large money orders is going home and will collect the money when he arrives in his native city.

The St. Louis post office alone during the fiscal year from July 1, 1901, to June 30, 1902, issued 61,033 domestic money orders and 8742 international orders, representing a total of $854,000.19 sent out of St. Louis by the money order system. It paid 1,014,576 domestic orders and 4112 international orders, representing a sum of $6,771,657.81 received in St. Louis through the money order system. The balance in favor of St. Louis is about $5,500,000. As a mere banking transaction this will compare favorably with our largest fiscal institutions.

There are occasionally odd incidents in connection with the money order department. One of them was in conection with the insane man, a patient of Dr. Runge in the city asylum. The man's name is Anthony Barbieri. He is an Italian. He lived with his mother at Sarah and Morgan streets before he showed signs of paranoia.

A relative in Italy left him $750. It was sent to the United States by international postal money order.

Barbieri heard of the death of the relative and of the money that was to come. It did not arrive and he imagined that a great conspiracy against him was being hatched. One day a letter reached the postmaster that told of robbery and murder in connection with a letter containing a postal order from Europe. The letter was signed "Confessed Thief." It was full of detail and dates and read like a confession. Detective Sullivan when he got it saw a chance to add laurels to his brow. He went to work on it with vim. He heard a man answering to the description of one described in the letter was in St. Vincent's. He was not there, but a physician said possibly he was in the City Asylum. And that is where he was found.

Barbieri had written the letter about a conspiracy against himself—a conspiracy that he imagined. It seems that his specialty is prosecution. He believes himself a detective engaged in righting wrongs of persecuted persons. He has lucid intervals when he is as clear as anyone. On one of the days he was clearest mentally Dr. Thierney brought him down to get his money order cashed. Barbieri came a... all right until he entered the corr... leading to the money order division of ... postoffice. Then it occurred to him ... a man sane enough to draw money o... money order was sane enough to enjoy ... liberty and he broke from the ...tor and darted for the door. A policeman was just outside. He headed Barbieri off, in response to numerous cries. The money was not paid over and the Italian went back to the asylum. He be... ...n writing daily letters, mostly on the ...cks of circulars. One said, "I came ...om Jefferson City, but am not a mem... ...r of the Jefferson Club." One he dated "From Rungeville."

The department returned the letter of advice to Italy. Then it came back, the executor not wishing to hold the money. It was to be paid over to the mother when the public executor came in. He finally got the money and is holding it for Barbieri, who is still writing letters, but only occasionally now.

In one case a sweetheart's quarrel was mixed up with a money order's payment. A young man came with a money order for $25, and a letter from a carrier that introduced the young man. The order bore the name of a young woman, and was indorsed with her name. The money was paid, and next day the young woman appeared with the charge that the order was stolen and forged. Taken before the inspector with the carrier who introduced the young man, the love affair broken off developed. There was not sufficient evidence in which to base prosecution, and the young man had left town. The cashier made good the amount of the order to the young woman.

New York is final clearing house for the money order business of the country. A credit of $50,000 is kept there constantly that the St. Louis office may make draft against it in meeting clearing house balance. All the smaller postoffices in the Southwest make remittance of currency or New York draft to the St. Louis office when they have over $50 on hand. The drafts thus sent are turned in at the clearing house or deposited in the National Bank of Commerce, a local United States depository. Whenever our balance at New York gets as low as $10,000 we notify Washington, and a further credit is made for us. So many more money orders being drawn against St. Louis than are issued from here, we always have to pay out much more than we take in. So it is necessary that money from other sections of the country, where conditions are contrary to those here make up our deficit.

The postal money order business is believed to be just about self-supporting. The fees bring in $1,750,000 a year.

This is the rate of fees charged for money orders, for payment in United States (which includes Hawaii and Porto Rico), in Canada, in Cuba and in the Philippines! For orders for sums not exceeding

$2.50	3 cents
Over $ 2.50 and not exceeding $ 5.00	5 cents
Over $ 5.00 and not exceeding $ 10.00	8 cents
Over $10.00 and not exceeding $ 20.00	10 cents
Over $20.00 and not exceeding $ 30.00	12 cents
Over $30.00 and not exceeding $ 40.00	15 cents
Over $40.00 and not exceeding $ 50.00	18 cents
Over $50.00 and not exceeding $ 60.00	20 cents
Over $60.00 and not exceeding $ 75.00	25 cents
Over $75.00 and not exceeding $100.00	30 cents

Rates and arrangements for the transaction of money order business with foreign countries are made at meetings of the Postal Union.

HERE ARE SOME OF THE MOST UNIQUE PROPOSALS OF MARRIAGE

Popping the Question in Mid-Ocean—Happy Sequel of a Proposal Made While Fire Threatened Death.

THE most unique proposal on record is probably that of a young Englishman to a girl somewhat above him in the social scale.

Last summer the two accidentally came together at the same seaside boarding house. They had previously met as friends, but the young fellow had never presumed upon a closer acquaintanceship.

One day, while at the boarding house she asked him to join a party who were going for a day's yachting excursion, and he, of course, readily consented. While the merriment was at its height the girl accidentally fell into the sea. Immediately perceiving what had happened, her admirer sprang overboard and was successful in reaching her and keeping her afloat.

Being an indifferent swimmer, however, and the night dark at the time, both were in danger of drowning before the yacht's boat could reach them. This was evidently what the young fellow feared, and being apparently determined that the girl should, in any case, kno... ...s affection for ... he, in spite of ... position, quickly declared his passion. The girl, however, much exhausted and frightened, made no reply, much to the disappointment of the young fellow, who concluded that she was unconscious.

Ultimately the two were picked up by the boat and brought safely on board the yacht again, and the party reached home without any further mishap. The next day the girl took the first opportunity of thanking the young fellow in private for saving her life, and judge of his great surprise when she slyly remarked that his proposal at sea was somewhat mal apropos. Needless to say the young fellow took fresh hope from this hint, and did not hesitate to propose in the orthodox manner, this ... a favorable reply.

... is attached to the story of a proposal made under somew... similar conditions to the above by a you... German, who was a passenger on the ... fated Elbe, wrecked off Lowestoft in 18... While on board he conceived a great affe... tion for a certain young lady, but hesitate... to speak to her on the matter. When the crash came he succeeded in getting a life-buoy for the girl, and by its aid managed to keep her afloat after the ship had foundered.

Although it was an extraordinary place and time for him to declare his affection, the young fellow, doubtless with his mind on future possibilities, proposed while both were struggling in the sea, and to his great delight learned that his love was ... But his joy was ... ...rned to ... ...ated them, and although he himself was picked up by a boat he never saw his sweetheart again.

It would require more than an average amount of nerve and coolness on the part of any man to propose to a girl when both were in danger of being burnt to death. A particular feature, however, regarding a fireman's wedding which took place in the Midlands a short time ago was the fact that he proposed to his bride while trying to rescue her from a burning house. The fire occurred during the night at a country residence at which the young lady was employed as housemaid. At the commencement of the conflagration no one no... ... was missing. But ... ...ing been aroused from her sleep by the smoke. The local brigade not being provided with a fire escape, her death seemed almost certain. But her fireman lover quickly darted into the house and at great risk managed to reach her room. But as he did so the stairs behind him collapsed and thus cut off their only apparent means of escape.

Doubtless it was the hopelessness of their position and the fear that his love would never be known which led the fireman to propose there and then, and thus, surrounded by flames and smoke, the two plighted their troth. Fortunately, a long ladder had in the meantime been found at some neighboring works ...

WAR BEGUN IN ST. LOUIS ON THE "GREAT WHITE PLAGUE"

Statistics Show That One-Tenth of the Mortality in St. Louis Is Due to the Ravages of Consumption---Systematic Crusade Along Scientific Lines Inaugurated at the New St. Rose Hospital.

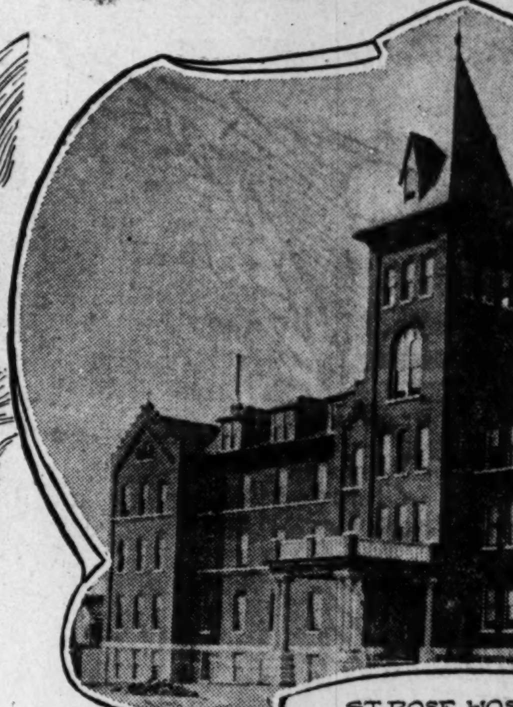

ST. ROSE HOSPITAL

Consumption's Part in the St. Louis Mortuary Record for 15 Years.

	1887.	1888.	1889.	1890.	1891.	1892.	1893.	1894.	1895.	1896.	1897.	1898.	1899.	1900.	1901.	Total.
Consumption	829	800	655	843	869	882	984	875	1,000	1,026	997	1,001	1,091	1,006	1,128	13,986
Pneumonia	586	728	598	601	932	705	879	672	677	854	1,155	867	914	1,034	995	12,197
Heart disease	596	407	398	469	504	583	536	478	515	550	503	565	630	661	740	7,935
Cholera infantum	324	488	357	435	429	444	570	538	552	664	499	413	451	402	383	6,949
Brain and nervous system	406	384	375	399	431	506	393	372	442	434	427	441	530	500	485	6,525
Convulsions and trismus	437	408	408	444	414	392	384	342	286	242	262	195	211	186	197	4,808
Marasmus	392	368	335	336	345	424	388	374	350	319	303	269	298	259	295	5,055
Enteritis	549	235	212	230	275	516	403	344	331	296	310	287	328	319	333	4,978
Diphtheria	927	564	345	185	250	195	227	240	522	273	170	152	192	344	259	4,845
Cancer	164	170	189	253	275	248	243	224	268	268	266	304	297	345	345	3,869
Typhoid fever	116	130	146	140	165	441	215	171	107	106	124	95	131	168	198	2,453
Apoplexy	117	133	146	132	143	135	166	134	141	155	197	188	154	180	196	2,317
Croup	185	167	94	58	90	91	144	139	171	104	70	51	49	65	48	1,526
Scarlet fever	48	30	114	87	96	150	79	29	20	8	19	28	38	57	69	872
Small-pox	1	10	0	5	5	0	1	0	73	0	3	0	5	3	9	115

CONSUMPTION IN OTHER CITIES

The following is a record of deaths by consumption in American cities for the year 1900:

New York	8163	Baltimore	1153
Chicago	2599	Buffalo	1407
Philadelphia	2717	Cincinnati	635
St. Louis	1006	New Orleans	838
Boston	1407	Louisville	408

THE first fort for the war upon consumption in the city of St. Louis has been built on the top of a 23-acre hill between Jefferson Barracks and the River des Peres.

It is the St. Rose Hospital for consumptives. There is not in the Mississippi valley another hospital like it.

It has no carpets upon the floors, no paper on the walls.

It has no tapestries. It has not one piece of exposed soft wood in it. The entire interior is in hard wood and stone.

The building is literally full of windows. The beds are iron. The couches are leather. There are no cracks in the floors.

Every day the furniture is cleaned with a damp cloth, and twice a day the cuspidors are emptied into a kettle. This kettle, contents and all, is thrown in the furnace fire.

Why?

They are fighting consumption.

They are making war upon the tiny germs of this arch enemy of humankind; this great white plague, which kills more than one-tenth of the people of the world; which has killed 13,986 persons in the city of St. Louis in the last 15 years, and which spreads unchecked because, according to the medical experts, the people make no effort to check it.

The new St. Rose Hospital is the property of the Sisters of St. Mary, who also have charge of St. Mary's Infirmary at Eighteenth and Papin streets, in St. Louis. It was dedicated three weeks ago, and is already almost filled with patients.

THE new St. Rose Hospital is in some respects the most barren house in St. Louis. Not that it is without everything necessary to comfort, but that its appointments are so different from those ordinarily seen.

For instance, entering this handsome, wondrously clean building, there are no rugs—nothing but the white tile. There is a stair just ahead. But it has no stair carpet upon it, not even a rubber muffler. In the reception room the visitor looks about curiously.

What is it that makes this room so different from those of every other public and private house? It is the absence of rugs and tapestries.

Why?

Because the germs of consumption could lodge in them. The germs of consumption are the chief consideration at St. Rose's. They will lodge in anything upon which they may lay hold. So St. Rose's presents an entirely naked interior. That is, it has nothing in it upon which these germs may find a foothold. That is the reason there are no rugs in the hall and why there is nothing parlor-like about the reception room.

Every hall and every room is so to the topmost floor of the building. It is one of the things for which St. Rose's was built—to have it just this way. The doctors have been saying for a long time that it is almost useless to combat consumption where no effort is made to prevent contagion. Carpets, curtains, rugs, tapestries, all catch the germs of disease in a house occupied by a consumptive. So say the doctors.

A consumption bacillus is more dreaded than a stick of dynamite at St. Rose's. This is additionally illustrated by the precautions taken to keep them out of fabrics and cloths around the hospital.

The clothes worn by the patients and the attendants are taken every week and put into a steam washer, where they are steamed until there is no possibility that a germ of consumption may exist upon them. The same thing is done with the bed clothing. The contents of the cuspidors are even more rigorously dealt with being thrown in upon a furnace fire twice every day.

The patients at St. Rose's Hospital are not permitted to talk among themselves of their condition. They are required to take all the outdoor exercise possible.

The hospital is to have, in a short while, outdoor sleeping sheds, in which some of the patients will sleep. The hospital is south of the extreme factory limit, and the air about it is quite free from smoke. The site upon which it is built was chosen for this purpose, because fresh air is to be one of the chief prescriptions for the patients of St. Rose's.

The hospital has its own electric plant and electric elevator, is substantially and beautifully built, and will, when the necessary additions have been made to it, represent an outlay of $250,000. It has been long and carefully contemplated by the Sisters of St. Mary and their advising physicians. Consumptives applied constantly for admission to St. Mary's Infirmary. The house physicians objected to having them there because of the contagious nature of the disease.

So, finally, St. Rose's was built. It was planned as a consumption hospital, and stands as the only institution of its kind in the Mississippi valley.

It has been patterned after similar sanitaria in Europe and the East. Dr. William Porter is the head physician. The claims and hopes for the hospital are enumerated by the management in the following prepared statement for the Sunday Post-Dispatch:

"Climate hunting is no longer considered the main curative agent with tuberculosis. The advantage gained in climate or elevation is too often offset by homesickness, overcrowding or increased anxiety upon the part of the patient.

"The best results in combating the disease have been those secured at the leading sanitaria of the United States and Europe. In such an institution as St. Rose's, it is impossible for a tubercular patient to infect another person. He is isolated.

"It is estimated that a single patient may expectorate several billion bacilli in 24 hours. Delivered into the air, these are the main sources of transmission. But infection from this source is impossible at St. Rose's. The chief work of every day is to prevent it.

"The very building is germ-proof. No special creed or dogma will be followed, but the constant endeavor will be to follow those methods of treatment which give the best results.

"It is a startling fact that one in every ten persons in this country, making 7,000,000 of the whole population, must die of tuberculosis. St. Rose's Hospital represents what is accepted as the most intelligent means of fighting it. Such sanitaria not only isolate and treat the patient, but serve to educate the people to a realization of the necessary precautions."

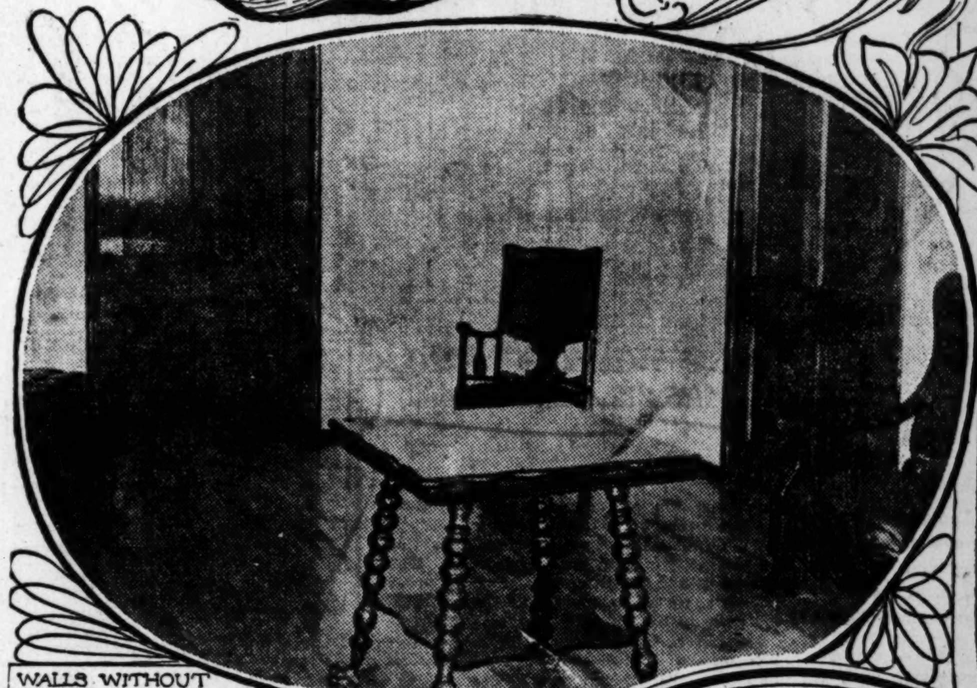

WALLS WITHOUT PAPER AND A BARE HARDWOOD FLOOR IN THE ST. ROSE HOSPITAL RECEPTION ROOM.

TILE PAVEMENTS IN CLEAN HALLS ARE A FEATURE AT ST. ROSE'S.

CONSUMPTION KILLS 1000 ST. LOUISANS IN A YEAR

ONE-TENTH of the people who have died in St. Louis in the past fifteen years have died of consumption. In his last annual report Dr. Max Starkloff, the St. Louis Health Officer, went so far as to say that of the 600,000 persons now living in St. Louis, one-tenth of them will die with tuberculosis.

The following is a quotation from Dr. Starkloff's report:

"For the fiscal year ended April 1, 1901, 1353 deaths are recorded in St. Louis as having been due to tuberculosis. Of these, 1016 died with pulmonary tuberculosis, or consumption. Williams states that the average life of the consumptive among the well-to-do people of England is eight years. I think this to be a fair estimate for St. Louis. We have in this city, therefore, something like 10,284 cases of tuberculosis.

"Pulmonary tuberculosis is responsible for one-fourth of the deaths among adults. More than half the people, at some time in life, acquire it. It has been proved, if anything in the world has ever been proved, that the living germ called the tubercule bacillus is the cause, and the only cause, of tuberculosis. As tuberculosis can only result from the action of these germs, it follows that it cannot occur except by direct communication from some other person or animal suffering with the disease.

"Considering the producing capacity of persons killed and incapacitated by consumption, and the cost of their invalidity, I think it is not too much to say that tuberculosis is costing the city of St. Louis two million dollars a year.

"According to the most recent investigations of Leyden of Berlin, Von Schrotter of Vienna, Gracher and Leteulle of Paris, Biggs, Troudeau, Prudden and Knopf of New York, Bowditch and Otis of Boston, Hamilton of Chicago, and many others, based upon practical results obtained from treatment of tubercular patients in a special hospital, at least three-fourths treated in the early stages may be restored to health and productive capacity for some time to come, and many are permanently cured.

"It is evident to me that the time has arrived in St. Louis when the Board of Health must take a more decisive and more aggressive attitude toward this, the most deadly and widespread of diseases with which man is afflicted."

Hippocrates wrote in his day that "the greatest and most dangerous disease, and the one that proved fatal to the greatest number, was consumption."

Consumption is thus seen to be quite as old as it is widespread. ... of Naples made the most ... undertaken against it. ... lation of everyone affec... burned their homes and e... After a few years of this ... sumption decreased to ... Naples that the kingdo... out it. But, like all th... itans lapsed into a... against consumptio... strength after a ...

In the year 1900, ... 1006 persons in S... death of 1407 pers... Americon city in s... American cities th... cinnati, 423 in Buff...

In European citie... sons living in Pari... The proportion is 22. ... London. The tuber... Wurzburg, Germany ... persons to every 10... France; 45.4 at Vienn... Petersburg, Russia, ... Ayres, Argentina.

Consumption kills ... tionately in the Distr... in any other part ... Statistics show that t... sumption there are 3. ... tants. In Wyoming ... culosis death rate is ... tants.

Of the whole num... tion claims the lar... and Tennessee, w... consumption is r... souri its portio...

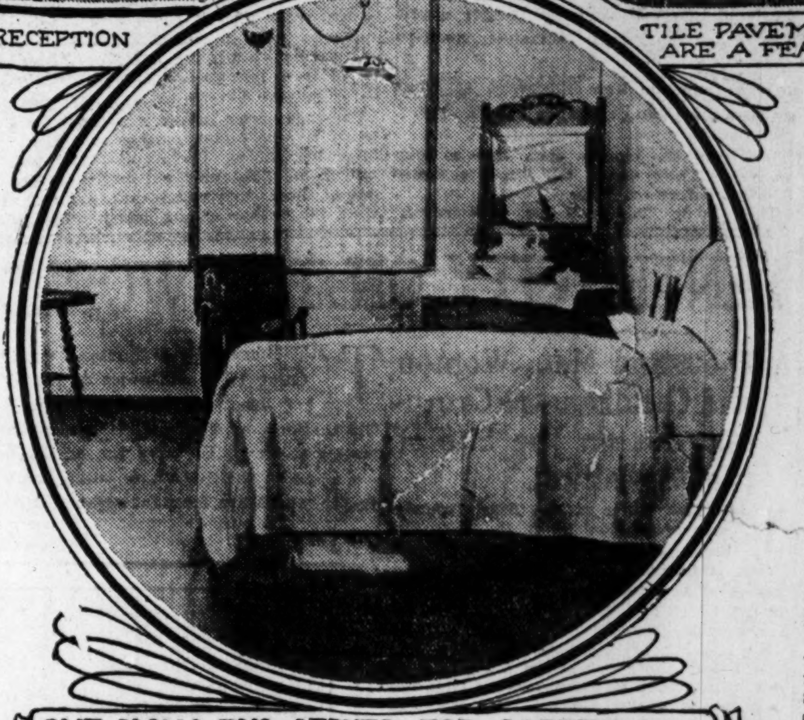

ONE SMALL RUG SERVES FOR CARPET IN A ST ROSE HOSPITAL WARD

WORLD'S GREATEST MINE EXPERT ONCE A NEWSPAPER PEPORTER

IN the death of R. E. L. ("Barbarian") Brown from quick consumption in New Mexico a few days ago there passed away a character well known to all big mining promoters of two continents, a man who, in the brief space of ten years, had risen from the position of a newspaper reporter to that of one of the world's leading mining experts, who had secured judgment against the Transvaal government for $5,000,000.

"Barbarian" Brown, as he was known to the newspaper and mining men of the Pacific Coast, first came into prominence in the Coeur d'Alene mining district of Idaho, and in the adjacent city of Spokane, Washington, at the beginning of the '90s, when strike troubles broke out among the miners of the Coeur d'Alene district.

During the trouble the mine owners decided to start a newspaper to mold public opinion in the mining section. They cast about for a man to "run" the paper, but had great trouble in getting such an "editor," it being considered all that a man's life was worth to undertake the task, but Brown appeared and consented to do the "running." The paper was named the Barbarian. Editor and office were protected by an armed guard.

Brown's bravery in the Coeur d'Alenes won for him the admiration of the finan... [illegible]

All this time young Brown was studying mining, and when the gold excitement broke out in South Africa he was among the first to start from the Northwest to the new Eldorado. The richest, newest district on the Rand was about to be thrown open to the prospectors. Every claim in the district had been "staked out" for days before the government registry office was opened.

On that day a mob of several thousand miners was massed about the registry office. Brown was in the crowd, eager to get his notices in first. It was here that he strategically made use of the college football wedge familiar to every American college man. Secretly Brown got together a band of the sturdiest men he could hire, and trained them in the tactics of the flying wedge.

As soon as the registration window opened Brown gave the signal, himself leading the wedge, and plowed over the other certificate holders like ninepins. His were the first papers filed.

Later the first Boer war broke out, and all the mines were confiscated. Brown carried his case to the courts and was given judgment for $5,000,000. Before the case was settled, however, the second trouble was started, and Brown's claim is now in the hands of the state department in Washington.

From South Africa Brown returned to the United States. Since then he had consummated some of the biggest mining deals in the West, among them the transfer of the Hearst interest in the Butte ... W. A. Clark. Brown [illegible]

MILLIONS IN TYPEWRITERS

THE report on the typewriter industry just issued by the United States Census Bureau affords the best available conspectus of its progress. The decade 1890-1900 has witnessed a remarkable increase in the capital employed in the industry and in the value of the product, but it cannot be said that the present financial position of the industry, as disclosed by the census figures, has improved.

On the contrary, there is a striking evidence that there has been a liberal watering of capital, accompanied by a great increase in the cost of management and in miscellaneous expenses.

Whereas the capital amounted to $1,421,783 in 1890 and was $8,400,431 in 1900, the value of the products turned out was $3,630,126 in 1890, while in 1900 it was $6,932,039. In short, the percentage of increase of capital has been 490.8 per cent, while the growth in the value of products has been 91 per cent.

During the same time the growth in the cost of materials used has been 121.6 per cent, and the number of salaried officials, clerks, etc., has increased 411 per cent, and the amount of their salaries by 262 per cent, while the increase in general expenses has been nearly 500 per cent. The average number of wage earners has increased by 166 per cent and their total wages by 154 per cent.

Considerably more than one-third of the total production in 1900 was exported, the ... having risen steadily from $1,453,... in 1900, of which ... $455,000, [illegible]

ST. LOUIS A CITY OF PRESIDENTS OF INTERNATIONAL ORGA...

Continued From the Preceding Page of This Magazine.

Oakwood, 13 miles from St. Louis. She is tall and blonde and is always well groomed and gowned. Her home is roomy and well filled. She has two sons.

JOHN O'BRIEN, President of the American Boilermakers' Association.

CAME here from Pittsburg and went to work with his brother in the Eagle Foundry. Went into the navy, then came back to St. Louis and established a boiler-making business. Has enormous works and strong political connections. Furnishes most of the boilers for public institutions.

W. H. MOORE, President American Good Roads Association.

WAS chief of a division in the St. Louis street department. Became a good roads advocate through getting stuck in the mud of a Missouri country highway. Began to write and talk. Grew enthusiastic and was elected president of the association which, with the International Good Roads Association, is expected to meet in St. Louius in 1904. Mr. Moore has offices in Chicago, but his residence is here.

WILLIAM H. O'BRIEN, Supreme Chief Sir Knight of the Knights of Father Mathew.

BORN in Jefferson City, Mo., 43 years ago. Was raised on a Morgan County farm. Educated in the public schools and Washington University. Member of the House of Delegates in 1893 when Post-Dispatch Lake was dug at Forest Park. Attorney and head of William H. O'Brien Printing Co. Member of the Catholic Knights of America, Legion of Honor, ... and Royal Arcanum. Belongs to Mercantile, Washington University and Jefferson Clubs. Has visited the old sod and kissed the blarney stone. Knights of Father Mathew, largest total abstinence society in the world.

LOUIS FLADER, President of the International Photo-Engravers' Union.

BORN in Chicago 24 years ago. Came to St. Louis four years ago as general superintendent of Barnes-Crosby Photo-Engraving Co. with offices in Chicago and New York. Began his art with the Zees Co. in Chicago. This is his second year as president of the International Union, now three years out from under the wing of the International Typographical Union. He was president of a district assembly when the engravers were affiliated with the typographical union. He is married.

A. A. EBERSON, President of the National Paint, Oil and Varnish Association.

BORN in Birmingham, England, 35 years ago. Lived in St. Louis most of his life. Elevated from vice-presidency to presidency. Youngest man to hold the office. With George O. Carpenter, a director of the national association. Induced the vote by which St. Louis gets the association convention next year.

MRS. F. H. INGALLS, World's Fair Commissioner for National W. C. T. U.

NATIONAL superintendent of the Department of Anti-Narcotics of the W. C. T. U. and president of the St. Louis district, W. C. T. U. The special work of Mrs. Ingalls for the coming year is the pledging of ...000 boys against cigarette smoking ... sending cards and anti-cigarette literature to all parts of the United States. She gives a great part of her time to this work, and many thousands of boys have already taken this pledge. The Louisiana Purchase states under Mrs. Ingalls' leadership as commissioner will erect a beautiful fountain on the World's Fair grounds.

Mrs. Ingalls has been connected with reform work in state and nation several years.

MRS. LEONORA M. LAKE, Third Vice-President Catholic Total Abstinence Union of America.

BORN in Pennsylvania. As Mrs. Barry she became interested in many economic subjects. Was employed by the Knights of Labor when in their prime as general organizer of the working women of the world. She went to the Paris exposition as representative of American working women and wrote much of her observations abroad. Finally she decided she could do most for women along the lines of temperance work. She is president of St. John's Catholic Women's Temperance Union, treasurer of the Catholic Women's National League, president of the Loretto Literary Circle, and vice-president-at-large of the League of Queen's Daughters.

MISS MARY I. HOXSEY, President of the Queen's Daughters.

BORN near Edwardsville, Ill. Educated at the Sacred Heart Convent. Directress of the St. John's Sewing and Industrial School, the Home for Friendless Working Girls, the Ephe... the Society for the Care of Deaf a... and many church organizations. ...

She is a literary wo... belongs to several woman's ... Mary, the Que... ing dolls for the ... tree in 1888 som... of letters on t... wearing. "The Q... Hoxsey replied. ... next year when ... were organized on ... full church authori...

MRS. A. M. BUT... President of the Que...

GREAT church work... ingly charitable. Conne... Loretto Reading Circle, St. Bridget's Sewing and In... School.

MRS. AUGUST GOESSLING, ... Vice-President of the Queen's ... ters.

NATIVE of St. Louis. Educa... Ursuline Academy. Directre... Vincent Branch Sewing and ... dustrial School and a member of the ... dies' club of St. Vincent Church.

MRS. JOSEPH HARDY, Third V... President Queen's Daughters...

PROMINENT in society. Direc... Old Cathedral Sewing and Indu... School. Great church worker ... prominent in charitable enterprises.

MRS MARY K. AMBROSE, Gran... Matron of the Order of the Easter... Star.

BORN in Alexandria. Lived at Stan... berry, Mo., three years. Has gone through all the various offices ... the order. Is a member of the La... Fraternal Board of the World's F... charge of the erection of a ... building. Is living with her ... A. Ambrose, at ... [illegible]

MOTHER LOVE WON BY STRATEGY AND ELOQUENCE

IN COURT FIFTEEN TIMES FOR HER CHILDREN.

MRS ZELA E. REINHART.

DAN WILLS.

NEVA WILLS.

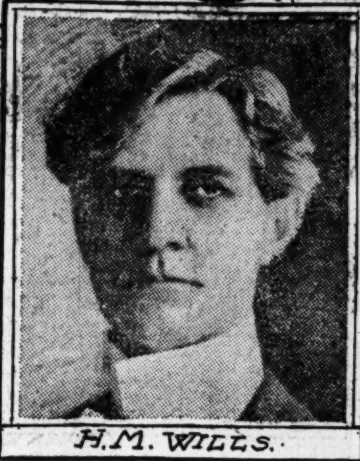

H.M. WILLS.

In Court 15 Times in the Three-Year Battle for Her Little Ones, Mrs. Reinhart Won a Victory Every Time.

AMONG the children at the Methodist Orphans' Home in St. Louis are Dan and Neva Wills. Dan is 7 and Neva is 5. Over these pretty youngsters a divorced mother and father have been battling in the courts for three years.

Fifteen times the courts have been asked to take the children from the mother and give them to the father. Three times the case has gone to a state supreme court.

The mother has won every battle.

She entered upon her fifteenth defense of her possession of the children in St. Louis two weeks ago, when her divorced husband, Henry M. Wills, applied for a writ of habeas corpus that would take the children from the mother and surrender them to ...

...y of this estranged pair and their children illustrates to what ... mother love will prompt a woman to go in defense of her children.

...f 1892-3 there appeared at
..., Prof. Henry M. Wills.
...vas a professor of dra-
...e was 30. He was hand-
...ace and gift before an
... readings, and organ-
...tion.
...re is always a lean-
... are Greek letter
... it. There are
...able the coming
...d make known his
... in a college town

...g people in Milan.
...s Zela E. Spelling.
...n elocutionist. She
...t a bit afraid of an
...as as pretty as she

...g Being elocution-
...ing single, too, that
...y were married, the
...recite beautifully, and
... of 30, who could hold
...nd. It was a ro-

...ved in Milan. Then
...giving entertainments
...ntucky, Indiana, and
... took a part ... the

...vent on until 1897,
... elocution and his
...er happy in each
...ife took her two
...to her people at
... a divorce. The
...tody of the two

... battle over the
...he divorce. He
...n legally granted
...notified that his
... Her answer to-
...sought to secure
...ould not find him
...ion.
... fellow. He causes
...mstances. In their
...nose of their early
...Mrs. Wills had in-
...n in good natured ar-
...ch was the better elo-

...usband's contest of the di-
... up the couple met face to face.

Here was the chance each had so long sought. They could tell their separate stories before a jury.

They did it. The professor, with fervor, expressed his affection for his children. He loved them. He wanted them.

Mr. Wills was a good witness. He was dramatic. He sent his story home. The hearts of the jurymen who were to judge him beat quite as nearly in unison with his own as hearts ever beat in the world.

Then Mrs. Wills went on the stand. She, too, was an elocutionirt. She had caused audience to weep with "The Spartan Mother." She could put her whole heart in her voice, and it could bleed until the audience was in anguish. Now it was not acting that gave her that strangest of gifts—a woman's eloquence. She felt it. She was sincere.

The great heart of the jury throbbed violently as the young mother told how she loved her babies. She could not live without them. She could not bury her face in one of those curly heads and bear to think that the father should carry them away with him and leave her desolate.

They both meant it.

Mrs Willis got the children.

Later Mrs. Willis married a Mr. Reinhart.

This is the sort of thing that has gone on for three years and has finally been brought to the courts of St. Louis. Mrs. Reinhart is just as determined as ever she was to retain the children, and Wills is just as insistent upon having them.

Wills says the mother hides the children from him, and that he only chanced to discover them in St. Louis. Mrs. Reinhart says he has never been without knowledge of the children's whereabouts.

The man is still handsome and the woman still beautiful.

They are still elocutionists.

SUSAN B. ANTHONY FINED $100 FOR CASTING A VOTE

Story of One of the Most Unique and the Hardest Fought Battle in Supreme Court Records.

SUSAN B. ANTHONY'S sensational legal experience in 1872, when she registered and voted as a citizen of the United States for which she was tried, convicted and fined $100—a fine that has never been paid—was forcibly recalled to her the other day by a curious mistake.

The Democrats of Rochester were canvassing the city. One of the canvassers undertook to cover his territory from a street directory and an old poll list. Miss Anthony lives in his ward. One of his returns read:

"S. B. Anthony, No. 17 Madison street, Democrat."

A postal card was soon received asking S. B. Anthony to register at once. The Democratic Central Committee next day received the following note:

"In response to your request that I register, I will inform you that I voted in 1872 and was fined and sentenced to jail for so doing. I do not wish to repeat the experiment. SUSAN B. ANTHONY."

To a writer for the Post-Dispatch's Sunday Magazine, Miss Anthony explained her action thus:

"I do not vote because the courts have decided against me. If it were not for that I would gladly go through the trying experience again. I believe if the case were brought into the courts now, as it was then, that it would be decided in our favor.

"The only hope for us is a sixteenth amendment. I believe today as strongly as ever that the fourteenth amendment gives women the right to vote, but as long as we have to appeal to man on the bench we will never get the right therein given us."

The case of the United States of America vs. Susan B. Anthony was one of the most unique and hardest fought battles in supreme court records.

The train of events that followed Miss Anthony's voting were so unusual, dramatic and significant, that the champion of woman's rights became the center of national attention.

The four Anthony sisters faced the registry board together, and Miss Anthony was the first to register, the others following, despite the protests of the board. Fifteen other women were induced to register that day and 30 more the next, but their action was so vigorously denounced by the Democratic organ, which kept up its attacks until election day, that all the inspectors refused to accept votes except those in the Eighth Ward, where the votes of 15 women, including Miss Anthony, were received.

As soon as she had registered Miss Anthony sought a number of lawyers in Rochester for advice concerning her right to vote. None of them would consider her case until she got the ear of Henry R. Selden, a leading member of the bar and a former judge of the Court of Appeals.

Armed with Benjamin F. Butler's minority report on the Fourteenth Amendment, Francis Minor's resolutions, Judge Riddle's speech made in Washington a year previous and various Supreme Court decisions, she argued the case fully. Judge Selden replied as follows:

"My brother and I have examined the papers you gave us and we believe that your claim to a right to vote under the Fourteenth Amendment is valid. I will protect you, if you exercise that right, to the best of my ability."

Two weeks after Miss Anthony had voted Deputy United States Marshal S. J. Keeney with much blushing and hesitancy called on Miss Anthony.

"It is my unpleasant duty to arrest you," he stammered.

He in his confusion had forgotten that he had a warrant, and Miss Anthony replied:

"Is this your usual method of serving a warrant?"

This arrest was a thorough surprise party for Miss Anthony, and it was the beginning of the voting trouble which cost her a large amount of money and about two years of her time.

Miss Anthony and the 14 other women who had voted with her went before United States Commissioner Storrs, who had issued the warrant; United States District Attorney Crowley and Assistant District Attorney Pond, and were ordered to appear for examination.

In a dingy little room, where in days before the war fugitive slaves were examined, the woman who dared to vote was arraigned for examination. The decision of the commissioner was promptly made in the same room immediately after the hearing.

John Van Voorhis associated himself for the defense of Miss Anthony, and both lawyers made strong pleas. Miss Anthony herself made a strong argument for the three inspectors, Beverly W. Jones, Edwin F. Marsh and William B. Hall, who had also been arrested. Commissioner Storrs held them all, the 15 women and three inspectors, guilty and fixed their bail at $500 each.

All furnished the bail except Miss Anthony, who refused to do so. She applied for a writ of habeas corpus, and argument for it was made before United States District Judge N. K. Hall at Albany. Judge Selden asked that she be discharged on the ground that she had performed a duty instead of committing a crime, and that her act lacked the indispensable ingredient of crime, a corrupt intention.

Judge Hall refused the writ and increased her bail to $1000. Miss Anthony had no intention of recognizing the right of courts to interfere with her exercise of the franchise, and, insisting that she would rather go to jail, refused to furnish bail.

Judge Selden furnished bail. When she left the court room she met Attorney Van Voorhis and told him what had taken place.

Miss Anthony rushed back to the court and tried to have her bail bond canceled, but the court told her that was impossible. Greatly disappointed, she turned to Judge Selden:

"Did you not know that you were preventing me from carrying my case to the Supreme Court?" she demanded of him.

"Yes, but I could not see a lady I respected put in jail."

Immediately after Judge Hall's decision the grandjury filed the indictment of Miss Anthony.

After a sensational trial before a jury, Judge Hunt, without leaving the bench, delivered a written opinion to the effect that the Fourteenth Amendment, under which Miss Anthony claimed the authority to vote, "was a protection, not of all our rights, but to our rights as citizens of the United States only."

At its conclusion he directed the jury to bring in a verdict of guilty.

TENTED CITY ON THE WORLD'S FAIR GROUND

A Thousand Men, Women and Children Are Camping Out on the Site of the Exposition.

THERE are fully a thousand men, women and children living in tents on Camp Hill, southwest of the Textiles building, World's Fair Grounds.

Most of the campers are men. But there are several families among them. Some of the families live in board shacks, protected from the breezes by roofing paper nailed over the cracks between the rough hemlock boards.

Some of the tents have board floors and iron bedsteads. Family washings out in the woods are frequent sights. There is one family yard at the camp.

THE first camp at the Fair Grounds was established by G. C. Smith, the brave man who buried the River des Peres, largely at his own expense, having neglected to figure that it would cost him money to lift the dirt to the surface of the surrounding ground.

He laid out his camp in a cedar grove, in a hollow southwest of his work, and his men experienced no inconvenience from the cold in the winter months. But they did experience inconvenience from lack of water.

There are mains all through the ground now, and all the campers have city water at their doors. But Smith and his campers had none. Few were able to take a bath from fall to spring. Smith lived with his men. Smith tried to get the city to permit him to draw water from the plug at Lindell avenue, but the city refused. He had to haul his water in carts from De Hodiamont, where a friendly saloonkeeper permitted him to fill his barrels.

All the big camps have a huge stable tent or shed in which two rows of horses or mules stand head to head, a kitchen tent or shed, a dining tent or shed, small tents in which the men sleep on bunks having two stories, small family tents, an office shed with telephone and store for the sale of tobacco and small necessities to the men.

There are mail boxes scattered through the camps and grocers, hucksters and meat market men make daily rounds for orders or for delivery. The telephones at the camp offices are used in ordering goods.

All the contractors give their men an hour's nooning and men, horses and mules are refreshed by midday meals. Some of the cooking of soups and the heating of water for the large camps is done in camp kettles. When the wind is chilly the boys gather around the old camp fire and smoke the after-dinner pipe and swap the merry jest.

The dinner tent is made in the open air, the water gathered up from the tin basin in the dropbox in both hands and swashed over the face while the washer makes a noise that sounds like a walrus removing the water from his pipes after a journey down below. A little tin mirror is nailed to the side of the dining shed.

Smith has settled up his affairs and gone away, but there are other big camps that will probably be kept up during the winter months, mainly the camps of the graders. Louisiana O'Leary, the first baby born on the site, lives in this camp.

The camping grounds are under strict sanitary supervision. Noticed are posted on trees, telling the campers what to do in case of illness. They are at once to go to the Emergency ... spital, if able, but if not, they are to c... ...nicate with the hospital when an ... ... if medical ...

LUNCH HOUR

DINNER TOILET AT A CAMP RESTAURANT

WATCHING THE ...

...GING CANARIES ...E GROWING RARER

...NGING canaries of the first stellar magnitude, the Calves, Sembrichs and De Reszkes of birddom, are growing ...r and more costly every year.

...ver $700 was paid for a golden lizard canary in London the other day. This breed ... a rare and beautiful whistle, and has ... always been in great demand. Yet, ...pite its popularity, the golden lizard, ...hich has always been difficult to obtain, ... on the verge of extinction, so that collectors have been seeking everywhere for specimens and are willing to pay almost any price for good ones.

From $250 to $500 is the usual price for good specimens, and only a few very imperfect birds are to be obtained for $25 to $50.

...mpared to the aristocratic golden lizard ... English Lancashire plainhead, price $50, ... plebian, as is also the pretty ..., a canary of handsome ...

REAL HEARTS DISSECTED BY HIGH SCHOOL BOYS AND GIRLS

Best Equipped Scientific Apparatus in St. Louis Public Institution to Be Found in Any Secondary School in the United States.

THERE are 450 pupils in the physiology class at the St. Louis High School, where applied science is being taught with the best equipped scientific apparatus to be found in any secondary school in the country.

The 450 pupils, in studying the circulatory system in the past few days, have required the services of the hearts of 450 porkers killed at the Swift abattoirs in East St. Louis.

Dissections of sheep are not at all unusual in the demonstrating room of the physiology department.

IN the elucidation of physiology, as in the study of the structural anatomy of flowers and other plants and grasses, and of minerals electrical stereopticons have been brought into use during the past year. Fourteen rooms of the High School have been wired that these powerful projectors might be given the widest practicable employment. Modern pedagogy has found that an ounce of seeing is worth more than a pound of describing. And this is the theory of all laboratory work.

By WILLIAM J. S. BRYAN, Principal of the St. Louis High School.

THE science course of the St. Louis High School comprises chemistry, physics, physiology and botany. For the study of each a well-equipped laboratory is provided. The laboratories are unique and original in design and furnishing.

The department of chemistry is equipped much better than is usually the case in the high schools of the country. A lecture or demonstration room with a seating capacity of about 50 is fitted with a demonstration table, where examinations are conducted before the class, illustrative of the subject being studied. The table has a sawn slate-top, which is impervious to coroding liquids. Water and gas connections are ready at hand. Along one side of the room are cases in which is displayed a large collection of mineral specimens, many the gift of a High School graduate, now mining expert in the West. Special prominence is given to minerals abundant in Missouri and the West. Other large cases contain the common chemical reagents and salts for purposes of experimentation or study.

The acquaintance of the student with ordinary chemicals used in industrial arts, chemical technology and pharmacy, is aided by an unusually complete set of pure chemicals in display bottles contained in wall cases with glass fronts.

The chemistry laboratory occupies a large room on the fourth floor, facing on the central court. Sixty-four experiment desks are here provided for the use of pupils who elect this work. Few laboratories in the country in either secondary schools or the higher institutions of learning can equal this laboratory in facilities for teaching general or advanced chemistry.

Large and deep sinks made of sawn slate are provided for each two desks. Every desk has running water and gas, while at the side of the room are the blast and suction conduits. The desk tops are of sawn plate and so desked as to prevent liquids spilled on the desk top from running down the woodwork below.

The desks are commodious, containing five drawers for keeping the apparatus with which each student is provided. Adjustable shelving adds to the convenience of the desk. All is enclosed behind a roller shutter, and each pupil is thus enabled to keep the apparatus set and reagent bottles given him separate and intact throughout the year of study.

At each end of the room are sets of large cases called hoods, tiled throughout with glass doors and communicating with outside flues that carry out of the room and away from the experimentator any unpleasant or poisonous gases which may be generated. The laboratory is also equipped for electrolysis of salts and the electrical deposition of metals from solution.

A rotary ore crusher, muffle and crucible furnaces furnish an excellent equipment for the assay of gold, silver and other ores.

Advanced quantitative analysis is provided for by delicate balances and other necessary apparatus, and corresponding provision is made for determinative mineralogy and blowpipe analysis.

The course of study in chemistry embraces two full years of 40 weeks each. The work embraces a thorough treatment of general chemistry, including non-metallic substances and their compounds, all the common elemental and compound gases, the laws of chemical science and the occurrence of substances in nature.

In the laboratory a carefully compiled and logically arranged list of more than 125 experiments is covered in the first half of the course, while in the last term of the senior year the pupils are given a thorough training in qualitative analysis of inorganic salts and metal alloys, including also the preparation and the commercial and industrial values and applications of metals and their compounds.

Throughout the course special attention is devoted to mineralogical and industrial chemistry.

The work of this department is in the hands of Mr. George Platt Knox and Mr. Chester B. Curtis, both of Cornell University, where they were engaged as instructors in charge of chemical laboratories before they came to St. Louis.

The science offered the second-year pupils is physics. This subject embodies the study of the fundamental principles of a number of applied sciences, such as mechanical, steam and electrical engineering, optics, photography, music and certain phases of art.

At present there are 700 pupils enrolled in the various departments of the work.

The work of the first half year is devoted to recitations and demonstrations, conducted by the teacher. The second half year continues the work of the first, and also introduces the pupil to individual laboratory work, where he applies the principles already learned.

The laboratory work thus begun is carried for an additional year, the completion of which qualifies the student for admission to our best universities.

The equipment for these courses consist of two entirely different and separate sets of apparatus, one devoted to class demonstrations, the other to laboratory work. Four rooms are equipped with demonstration desks supplied with gas, water, and both the alternating and direct electric currents. Each room contains about 100 seats arranged in tiers one above the other, in order to give each pupil an unobstructed view of the experiments performed at the desk. Electric stereopticons are provided for lantern slide illustration and other projection work.

The laboratory work is carried on in a room especially arranged and well adapted to its purpose. Here the equipment consists in part of 14 tables, each with its own set of apparatus. Two pupils work together at each table, performing experiments in measurement, heat, light, sound, electricity and magnetism, and record their results in special laboratory note books.

This year a preparation room and a room for experiments in light have been added, which will be of great assistance.

The work of the physics laboratory department is entirely under the direction of Mr. Carl I. Ingerson a graduate of the Indiana State Normal School. In recent years Mr. Ingerson has studied under Prof. Michaelson at the Ryerson laboratory of Chicago University.

In addition to the apparatus required for the laboratory and for text-book demonstrations, the recitation department is provided with special apparatus for showing the principles of wireless telegraphy, the application of X-rays, color photography and the new Nernst lamp.

The recitation courses are conducted by the following men, all of whom have had special training for the work: Mr. W. M. Butler, graduate of Princeton University; Mr. F. W. Patthoff, Washington University; Mr. Paul M. Miller, DePauw University; Mr. Stephen A. Douglass, Michigan University; Mr. Chester B. Curtis, Cornell University.

CLASS IN BOTANY DRAWING AND DESCRIBING A FERN.

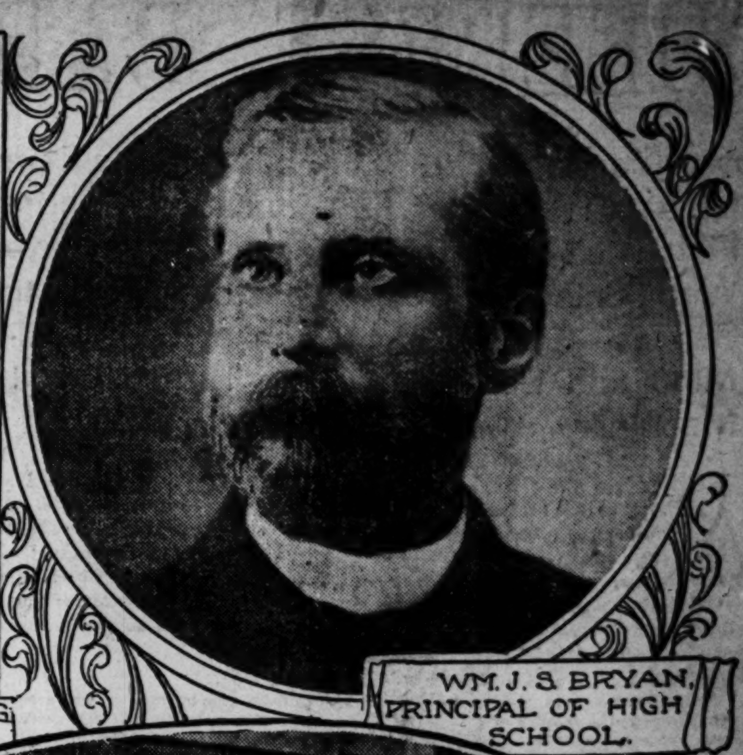

WM. J. S. BRYAN, PRINCIPAL OF HIGH SCHOOL.

PHYSICS LABORATORY

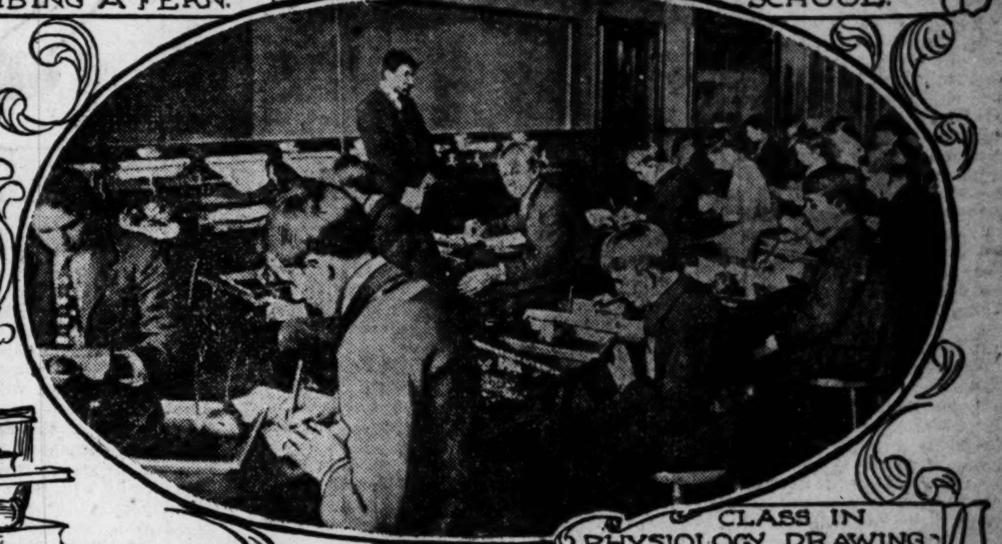

CLASS IN PHYSIOLOGY DRAWING AND DESCRIBING A BEEF'S HEART.

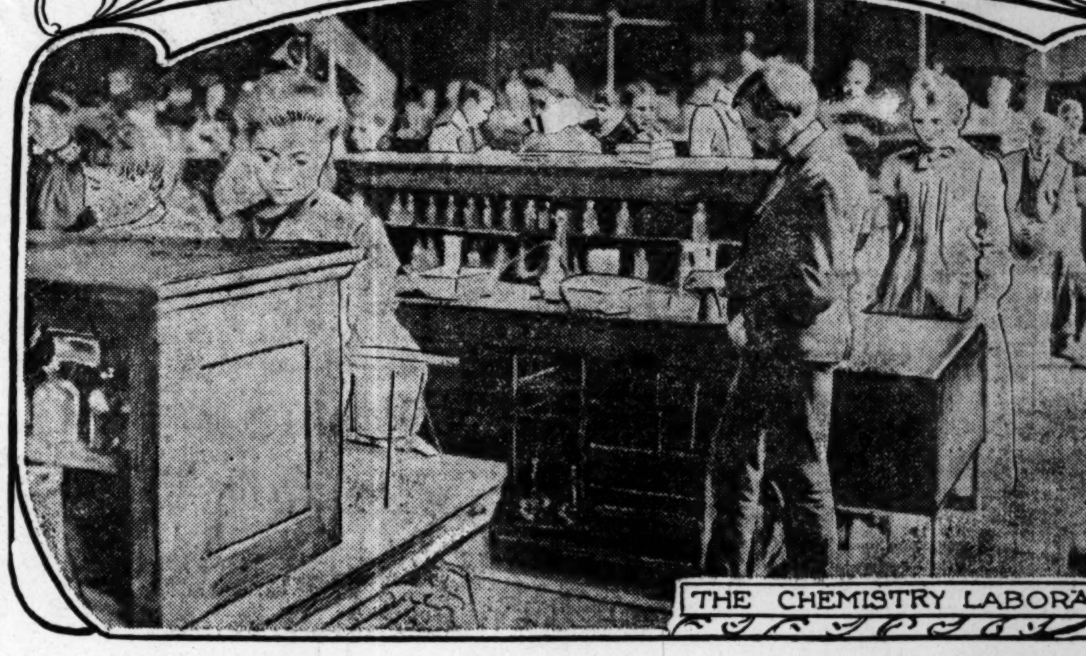

THE CHEMISTRY LABORATORY.

In addition to this classroom work some of the instructors are heard frequently in lectures on scientific subjects of general interest, which are pertinent to the broad principles of physical science.

The first of the sciences studied in the High School is botany. Especial attention is given to gross morphology, plant physiology and ecology or the relation of plants to the environment. The botany laboratory is pronounced by all who examine it a model, as to arrangement and practical utility.

On two sides are living plants in profusion and beauty. A Wardian case furnishes suitable conditions for the growth of delicate plants requiring special conditions of temperature and moisture. In a case occupying one entire side of the room are shown specimens of medicinal herbs, leaves, fruits and flowers numbering 300. Over this case hangs a picture of Dr. Engelman, the great St. Louis botanist. During the autumn and spring seasons daily collections of flowers and vegetation from the surrounding country are supplied for examination and dissection by the pupils, who are provided with compound microscopes, dissecting lenses and other apparatus necessary for a thorough study of the specimens shown.

Microscopic slides and stereopticon views serve to complete the illustration of the subject.

The environment of the pupils in the botany laboratory is such as to inspire a love of nature.

The pupils are imbued with the scientific spirit and a desire to learn her secrets, and a foundation is laid for future scientific work. Note books are kept in which a careful record is made of observations and experiments, and accurate drawings of specimens examined fix the mental pictures formed.

Written laboratory directions give definiteness and purpose to the dissection and examination of the plant forms used as illustrations.

The relation of plant life to animal life is carefully traced, and thus the place of the vegetable kingdom in the order of nature is impressed upon the pupils. Emphasis is laid upon the economic value of plants.

The instructors in this department are Miss L. R. Ernst, Miss A. Isabel Mulford, Mr. N. L. T. Nelson and Mr. John M. Prather, who bring to the work extended preparation and a thorough mastery of the subject.

The last of the science laboratories to be equipped is that devoted to the study of physiology. The room is furnished with 36 adjustable desks set at a distance of four feet from back to back, so as to admit of the use of a stool by the pupils while experimenting and of the regular seat with back while listening to the instructor or watching a demonstration.

Each desk is supplied with a dissecting pan, forceps, teasing needles, scissors, scalpel, dissecting lenses, and other necessary appliances. For general use there are sinks, towels, compound microscopes, permanent mounted slides of the tissues of the body, a refrigerator, reference books, anatomical models, skeletons and a sufficient supply of fresh (illustrative) material for each pupil to examine and dissect the various vital organs of such animals as sheep, hogs and rabbits, which may be found in the markets.

The work covers the whole field of human physiology, but it is possible to use the human anatomy only for bone study and for such observations as each pupil may make by examining his own muscles, veins, teeth, etc. Other tissues must be studied as they are found in various food animals.

In the study of any system the organs composing it are studied individually and in relation to others. This applies to both anatomy and physiology. By the actual examination and dissection of real organs, as stated, the pupil is saved from those misconceptions that may result from a study of the text-book alone. By the aid of the dissecting lens and compound miscroscope he practically sees the tissues and organs of his own body in so far, at least, as they have their counterpart in other animals.

The aim is to have the pupil know the natural working of each organ that he may know how to keep it in working order. To know the action of an organ it is necessary to know something of its structure. To know the structures the organs themselves must be studied carefully. The laboratory is essential for the prosecution of such study and for the examination of the minute structure of the tissues the compound microscope is indispensable.

A carefully kept note book contains the results of dissection and experiments, and drawings of the parts examined are required of each student. A prepared syllabus is given to the pupils each week, containing directions for work and instructions as to what each one is expected to find out.

There are in the physiology classes 450 pupils. Just now they are engaged in a study of the circulatory system and to provide the necessary illustrative material 450 hearts of hogs were required.

Such a study of physiology is very different from textbook work. The whole subject is vitalized and illuminated and filled with keenest interest and practical value.

The teachers in charge of the study are Miss Helen E. Peabody, Dr. W. S. V. Siebert and Mr. J. B. Gillard, who came to St. Louis this year from Leland Stanford University, in which he was engaged last year as assistant professor of comparative physiology.

GETTING BACK TO OLDEN SIMPLICITY IN TABLE CHINA DECORATIONS

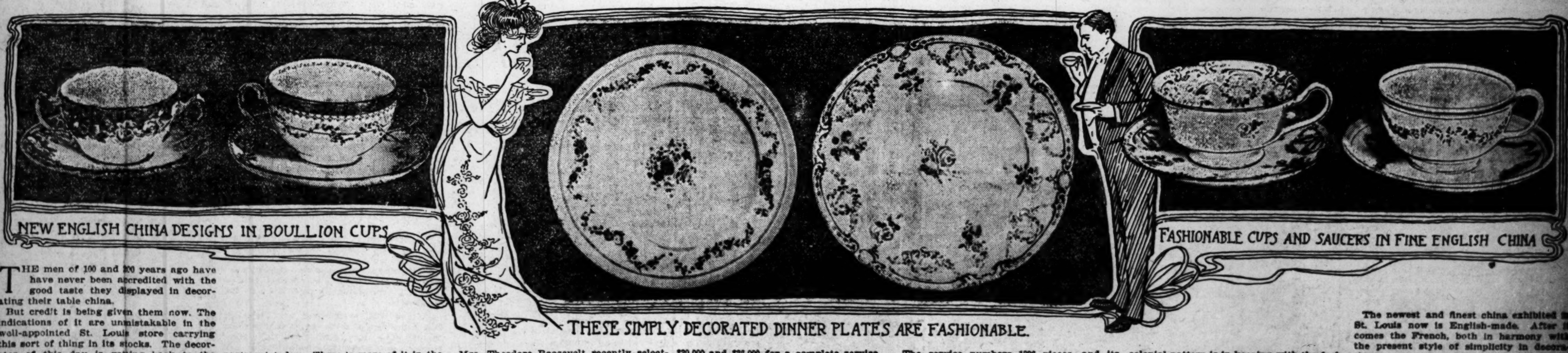

NEW ENGLISH CHINA DESIGNS IN BOULLION CUPS

THESE SIMPLY DECORATED DINNER PLATES ARE FASHIONABLE.

FASHIONABLE CUPS AND SAUCERS IN FINE ENGLISH CHINA

THE men of 100 and 200 years ago have have never been accredited with the good taste they displayed in decorating their table china.

But credit is being given them now. The indications of it are unmistakable in the well-appointed St. Louis store carrying this sort of thing in its stocks. The decorator of this day is getting back to the simplicity characterizing the china of his fathers.

Getting back to the old style, which is a simple and beautiful style, is the most striking thing to be seen in a china department today. There is more of it in the new stocks than there has been in many years. The fine English and French chinas are all carrying it to some extent, and there is less decoration than there was a few years ago.

Mrs. Theodore Roosevelt recently selected a new china service for the White House. There were brought to her specimens of china which represented the highest attainments of the china-making art. Some of the specimens ran as high as $30,000 and $36,000 for a complete service.

But Mrs. Roosevelt bought none of these. She took a simple and beautiful colonial pattern in gold, with the obverse or face of the great seal of the United States enameled in color as the decorative feature. The service numbers 1296 pieces, and its decoration is less elaborate than is that of the present china service in the White House, which was bought by Mrs. Rutherford B. Hayes, in June, 1880.

Mrs. Roosevelt's selection of the simple colonial pattern is in keeping with the fashion in fine table linen. One sees this same simplicity of decoration in the St. Louis stores. Gold-bordered, white china dinner sets decorated in revolutionary styles are very fashionable.

The newest and finest china exhibited in St. Louis now is English-made. After it comes the French, both in harmony with the present style of simplicity in decoration.

Dinner sets are no longer bought complete to the extent in which they have formerly been sold. The china service for each course is supplanting the old custom in many St. Louis homes.

A "MOTHERS' PARTY," LATEST INNOVATION IN ST. LOUIS SCHOOLS; TEACHERS AS HOSTESSES

A MOTHER'S party. That is the latest innovation in the St. Louis schools. Not a party given by the mothers of the pupils who go to school, but one at which the teachers are hostesses and the mothers of the children are guests.

The first of these was given at the Shields kindergarten October 28. Miss Anna E. Harbaugh, head teacher of the kindergarten, was the originator of the idea. She wanted to know the mothers of the pupils whom she taught. She also wanted them to know each other, and most of all to know her.

For these reasons she asked them to be her guests one afternoon. When school was over for the day the little folks went home and left the big kindergarten for their mothers.

Then the teachers who work with Miss Harbaugh—Misses Ida E. Payer, Emily [illegible], [illegible], Kate E. Brown, Errickson, Esther Bribach, Bribach and Ross—made the school room ready for company.

It is always in that condition, but like New England housewives they added a few extra touches. They brought in larger chairs to replace those of the children. They also brought in a larger table which they fixed as a tea table. On it they placed a snowy cloth. They set it with dainty china, and in the center placed a bowl of green feathery ferns.

They put cakes in the little plates and they lit the fire out in the school kitchen and put water on to boil.

Soon the guests began to come. They were introduced to each other and chatted while they waited for the others that were to come. Some brought their babies, and that kept the conversation from lagging.

The school teachers took turns carrying the babies about and asking about their ages. The guests enjoyed themselves looking at the drawings of Miss Brown, which were upon the blackboard, and watching the goldfish in the aquarium.

During the afternoon an entertainment was given. One of the teachers played a selection upon the piano and then Dr. Foy, principal of the school, addressed the mothers. He talked to them about the plans the school made for the children and asked for their encouragement.

The mothers listened to him closely and applauded warmly when he spoke of the fifth amendment to the Missouri constitution, which, he said, would bring better school facilities to their boys and girls.

Then another young woman gave a violin solo, after which Miss Harbaugh talked to the mothers herself. She told them that the teachers wanted the help of the mothers, especially in the way of attendance and punctuality. She explained why tardiness was a bad thing, and urged them to let their little children come every day to school.

While she talked the mothers nodded their heads in accord.

The teachers then sang a mother song that told of the goodness of a certain little mother—the type of all mothers.

Miss Harbaugh will entertain the mothers of her pupils and others interested [illegible] one afternoon each [illegible]

QUEEREST BABY TRAINING EVER HEARD OF, IS THIS

How a Maryland Family of Youngsters Is Being Given a Truly Scientific Education---Method First Tried on Animals---Queer Games Played With Scientific Toys---Calisthenics of the Senses---Eyes Educated in a Dark Cell---Mind and Body Perfection Turned Out by Machinery.

(Copyright 1902, by John Elferth Watkins, Jr.)

WASHINGTON, D. C., Nov. 12.

"AS THE twig is bent so will the tree incline," sayeth the wise proverb. Accordingly, the Gates children are destined to be most unusual adults, for their education—you will agree with me—is most assuredly unusual.

Some six years ago I met Prof. Elmer Gates, a psychologist, who outlined to me a most elaborate scheme of training to which he was about to subject his baby, and impelled by professional curiosity at the time I ventured out to his home and laboratory at Chevy Chase, Md., "to see the wheels go round."

BABY DONALD BEGINS MUSCLE TRAINING EARLY.

PROF GATES EDUCATING HIS DAUGHTER'S PRESSURE SENSE.

THE other day I fell to wondering how Baby Gates was progressing and I jumped the trolley for the picturesque suburb where his father delves into profound research and where the great men of the capital relax themselves with drives and puts.

The only Baby Gates was a rosy cheeked cherub of 16 months when I had inspected him before, but, behold! I now found him a youth in trousers and, what is more, the brother of three babies Gates. So the Gates children are four, and I was presented to each—to Elmer, Jr., the aforementioned, aged 7½ years; Phebe, aged 4½ years; Donald, 3 years; Roger, 14½ months—all flaxen-haired and with eyes of the bluest blue.

It has been put down as a rule that the genius has a dual personality, one which he takes to his sanctum and the other which he brings home; that the professional humorist is the most melancholy and lugubrious of spirits in his home circle; that the matinee idol who idealizes love, goes home and maltreats his wife. But Prof. Gates is evidently the exception. While devising means for studying and improving the public mind he has not neglected the minds of his own little ones.

It is his notion that out of the science of psychology should develop an art of psychology. Psychologists have devised many wonderful instruments of precision which measure the acuteness of the senses, time the speed of thought and in various ways gage the capacities of the mind. Hundreds of people are measured by these devices to be afterward compared and in the end each subject receives just one test. Perhaps if any one subject were similarly measured the second time he would display greater acuteness than was manifest at the first trial; still greater acuteness the third time, and so on.

Tried It on Dogs.

It is this psychologist's theory that repeated psychological tests, properly made, increase mental skill, just as repeated gymnastic trials develop greater physical skill; that you develop discrimination in seeing, for instance, by making repeated measurements of discriminative power in that sense.

The psychologist himself expressed it in words far more technical than these, but such seems to be the pith of his theory—of one part of it at least. Before adapting this training to his children, he states, it was first applied as far as possible, to dogs and small laboratory animals whose brains were dissected and carefully studied.

That the Gates children are not being harmed is evident to anyone permitted to study them closely. Their faces bubble over with childish mischief and the infant food concerns could find no better models. Their father explained that their education commenced several years before the oldest saw the light of this world. But I will commence with their early infancy, describing some of the apparatus and their uses.

The first stage of this unique education the psychologist terms the "Sensation Stage." As early in life as possible he teaches his babies to discriminate between each recognizable difference of color and sound, each pleasurable and healthful taste and smell, between differences in touch, temperature and muscular sensation.

For training in color discrimination he employs first a simple color wheel revolving pastboard disks which produce various shades and tints in their proper order. For more advanced training he has devised a dark chamber into whose mysteries I was permitted to penetrate, after being led through a veritable labrynth of dark hallways arranged to shut out every ray of daylight, visible and invisible—for there are rays of invisible, as you shall directly see.

In a Dark Cell.

In the dark cell is hung a white screen, and upon this, side by side, by means of three prisms—placed in a ray of light, are projected three solar spectra with their is taught to distinguish between these patches of color, and from day to day he learns to detect much smaller differences, according to the psychologist. Over two millions of recognizable color differences can be produced by this apparatus, it is claimed. By mingling white in successive amounts with each spectral color various tints of the same are produced, and a child can be taught to readily detect the difference between a 10 per cent tint and a 20 per cent tint. By mingling black with the colors the shades thereof are likewise produced. Mingling one color with another produces the hue differences. In the dark cell was a large quantity of tinsel which I was told was used in producing various iridescences and lusters of colors, and upon this, side by side, by means of An advance course of training is to include the effects of invisible light thrown upon different colors.

This color training is given to the children from their second to their seventh year. One hundred hours' training of a few minutes at a time every few days is sufficient to teach discrimination of 200,000 color differences, the professor stated.

Two hundred canvas screens bearing blocks of pigment are carried across a field in the view of a child, and thus is measured the distance at which respective colors become invisible. Repetition of this test develops acuteness in judging color perspective.

Training the Ear.

To accomplish similar training of the ear an electric "sonometer," which produces all of the pitches of sound without skipping intermediate pitches—as the organ and piano do—has been devised.

rainbow bands of color. Then with a black card the psychologist covers all except one color—say, red—in each band. In one the darker part of the red is exposed; in the second a lighter part and in the third a different tint of the same color. The child

For training the smell, taste, touch, pressure and temperature senses are employed various esthesiometers, or sensation meters, common to psychological laboratories.

Elmer, the oldest boy, was called in to demonstrate the use of a complicated device known as the "pendulum chronograph," applied in the course of his scientific education. Two hinged rods are poised vertically on a horizontal bar. By a sweep of his hand the boy knocks them down, one after another. They are placed about a foot apart and the hand is held a still greater distance from that nearest it.

Prof. Gates with a telegraph key gives a signal which starts a pendulum beating, at this signal the boy strikes and as each upright falls an electric contact is broken and the break is recorded automatically. Thus is measured the hand's speed in traveling from one upright to the other or the quickness of muscular movement.

The child is told to make the motion as fast as possible, and only a few days' practice is found to increase the speed. Another measurement given by the instrument is the brain's speed in responding to the signal after hearing it. This measurement is made between the electric key and the first upright. Thus is developed attention and mental readiness as well as muscular speed.

Phoebe, the daughter, was produced to demonstrate another complicated device, which the professor called the "Myergesthesiometer" (muscle-energy-feeling measure). The child pressed a sort of piano key whose pressure was regulated by the father's shifting a weight along a bar underneath. The problem for the little girl was whether the key worked with more difficulty one time than another.

By continual practice, the father explained, she will be able to detect differences more and more acutely and all the while her pressure sense will be receiving an education which will be invaluable, especially in music.

Calisthenics of the Senses.

These calisthenics of the senses the psychologist deems essential as the foundation of all education. Each recognizable color quality, for instance, when heard, produces a corresponding memory structure in the brain which appears until that color quality, tone quality, odor, etc., is perceived.

Briefly, the theory is that each child should be given every sensation memory structure which he can get from each of his nine classes of sensory nerves. Then he will have a perfect foundation for brain work, for the sense memory structures are the first-laid foundation stones of all thought.

As his children grow older they are trained in what their father terms the image-stage, idea-stage, concept-stage, reason-stage and thought-stage. As much attention is given to the body as to the mind and from the cradle up every muscle is exerciesd. Such gymnastics educate what the psychologist terms the "muscular sense."

The babies have shown that they can appreciate touches and temperatures before they can discriminate smells and colors, the professor said. He avoids all unpleasant sensations. He does the work only while each child is happy.

Scientific Toys.

One of the earliest lessons given each child is begun by placing upon the floor 20 green and 20 red boxes of the same size and shape. Into each of the red boxes is put a small bit of cake. The child will, after several repetitions, learn to open only the red boxes and to thus discriminate between red and green. Long before a child can talk it can be made to stick pennies through a crack or put blocks through a hole in the top of a box.

Prof. Gates has constructed a box for what he calls image training. The box has eight sliding lids covered with holes cut in 68 different shapes—square, circular, triangular, etc, Into each hole fits a block of the same shape.

Each child is given these scientific toys before he learns to talk. After playing with them some days he will look at the blocks, then at the holes, and will deliberately put the proper block into the proper hole. In other words, it has learned to discriminate between two geometric "images," as the psychologist puts it.

Another scientific toy played with by these children consists of a target about whose concentric rings are arranged pegs; one peg being placed in the bull's eye.

The object of the game is to make the best average in throwing wooden rings at the pegs and hanging them thereupon. The professor has tested the children's skill under different conditions of hunger, fatigue, cold, etc.

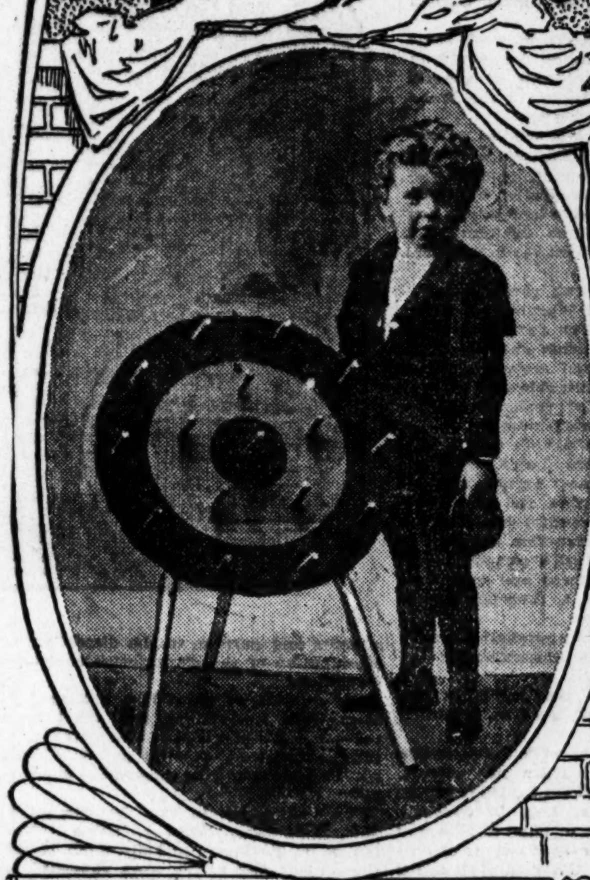

THE TARGET AND RINGS—ONE OF THE SCIENTIFIC TOYS.

THE BOX AND BLOCKS FOR IMAGE TRAINING.

The statistics collected show that the best results are made under complete rest in the morning, after a good night's sleep. Each hour's muscular labor beforehand diminishes skill. Coffee, tea, excessive cold and excessive heat also reduce accuracy. When a reward or prize is offered most of the child's energy appears to be used up in his "desire effort," with the result that less skill is shown.

Speech With Phonograph.

The youngest child is being taught to talk by aid of the phonograph. The father gives it sentences to be spoken into the instrument. It afterwards listens to its own voice and is required to repeat each sentence into another phonograph, correcting deficiencies as it progresses. The father listens through one pair of tubes while the child's ears are attached to another pair.

I was taken into a little building adjacent to the psychologist's laboratory, and showns the kindergarten of the establishment. Here, in a well-lighted room, several little ones were at work amid growing plants, and in the brightness of a benevolent smile from a bust of Froebel.

"I am beginning to adapt my methods to existing educational systems," explained the professor. "I have employed a graded teacher of the city public schools to teach my oldest child, and by practice and mutual modifications will try to adapt the two systems. You see that my child has the companionship here of others of his own age.

"I eliminate from the kindergarten methods myth and fairy tale, and the teachings of any religious or denominational system. In short, my object is to introduce into the Froebelian play system more of the simple elements of the natural sciences and of my own methods of training."

JOHN ELFRETH WATKINS, JR.

THEATRICAL PROBLEM SOLVED BY YOUNG FOLKS OF BELLEVILLE

Miss Pearl Hays Is the Young "Leading Lady" in the Commercial Comedy Company.

THE theatrical problem, as it has confronted Belleville many long years, has been solved.

The problem was how to give theatrical performances in Belleville without losing money. After everybody else had decided that the thing could not be done, a juvenile stock company proved that it could. And the company has $40 in the treasury to prove that it can be done.

The Commercial Comedy Company is giving dramatic renditions in an abandoned distillery at the distinctly popular prices of 5 and 10 cents, and making money faster than the embryo actors know how to spend it.

One afternoon in the early autumn half a dozen boys were lounging under the sycamore trees on the bank of Richland creek. The glass works, where they were employed, were closed down, and ennui had possessed them.

"Let's get up a show," one of them suggested, and the others indorsed it with a unanimous "let's."

The old distillery was near by. It was an easy thing to get the permission of Adam Gintz, the owner, for them to have the use of it. The bats and the sparrows were hunted from the rafters, the floor was cleaned, a stage was constructed with old timbers which were lying about, and Johnny Macke and Roy Gibbins painted a lot of scenery.

Advertising space was sold on the drop curtain by the enterprising Thespians, and the two boys painted on it advice where ... at so much a square foot.

When the stage was completed the Commercial Comedy Company was organized, with Charles Gibbins as president and Philip Fruth as manager. The president and manager were both actors as well. The rest of the company were Roy Gibbons, Johnny Macke, Erhardt Hoffmann and Robert and Pearl Hayes. Pearl Hayes, 12 years old, was elected leading lady without opposition, as she was the only feminine member of the aggregation.

JUVENILE COMEDY COMPANY ON THE STAGE. LEFT TO RIGHT ROY GIBBINS, JOHNNY MACKE, ROBT HAYES, PEARL HAYES, ERHARDT HOFFMAN, CHAS GIBBINS, PHILLIP FRUTH

PEARL HAYES, AGED 12 THE LEADING LADY.

Charles Gibbins, the father of the Gibbins boys, who used to be an amateur actor himself, gave the youngsters some instruction in histrionics, and one Saturday night there was a grand opening at the old distillery. "Who Died First," was the bill, and there was a thrill for every minute. The house was crowded, the general admission being 5 cents and reserved seats 10 cents.

The next attraction was "Handy Andy," and "A Day in a Doctor's Office," "My Father-in-law," "Nip and Tuck," "A Big Ball," and other lesser classics followed.

Last Saturday night the company went on the road as far as Dewey Station, carrying their scenery with them in a spring wagon. They announce that they will next go to Mascoutah, and after that to Collinsville.

If they make hits at these centers they think they will appear in the houses controlled by the Theatrical Syndicate.

The juveniles do not show to children. The majority of their audiences are adults.

"This ain't no kids' show," one of them said. "It's a show for the people. They're all coming our way. We've put Heiny Blitz on the bum."

Heiny Blitz has been playing Shakspeare in German dialect at Huff's Garden, up the street, but the young actors think he will have to do something more original or go out of business.

The boys range in age from 14 to 17 years.

WHAT SHALL WE TELL THE CHILDREN?

"Tell Them All They Want to Know," Is the Advice Given to Troubled Mothers.

"TELL them everything!

"Tell them all they want to know."

Such is the advice which Mrs. Almon Hensley gives to troubled mothers who find themselves confronted with childhood's universal curiosity.

Mrs. Hensley, who is herself a beautiful young mother, with the pure, sweet face of a Madonna, is the president of the Society for the Study of Life and has been for three years the secretary of the New York State Assembly of Mothers. In her views on this question she voices the opinion of advanced scientific motherhood as represented in the state convention of mothers held in New York the past week.

"Children have a right to the truth," she declared in an interview the other day with a writer for the Post-Dispatch Sunday Magazine. "It is dangerous, it is criminal to refuse it to them. Our insane asylums and reformatories are monumental proof of the fact. Physicians and sociologists will bear me out in the statement that many of the inmates of those institutions would not be there had they been trained in childhood to a right conception of their own physiological functions.

"That is what we owe our children, and we are eternally responsible for it if we deny them information about the great mystery of life."

Mrs. Hensley was speaking with the earnestness of conviction, and her fair face seemed almost illumined.

"We would not wish to criticise our own dear mothers, the mothers of yesterday," she went on. "They did their duty as they saw it, but our light is greater than theirs. We all of us remember the things they didn't tell us in our childhood and girlhood.

"The fables that they did tell us, you remember, did not serve altogether to allay curiosity in the nineteenth century boy and girl.

"Children knew more today than they used to—know more of tabooed subjects, I mean. They are differently constituted than their predecessors were. The explanation, I think, lies in the nervous tension due to overcrowding of population in the large cities.

"If you wish to discover how prevalent is a knowledge of some things that parents fondly think they have kept from their children, just investigate conditions at any public school.

"So mothers today, I repeat, are facing different conditions than did the mothers of a past generation, and if there was any doubt of their duty in this matter, there is no doubt as to ours. I know there are yet many women who plead that the innocence of girlhood should be not disturbed by any knowledge of the realities of existence. I am not myself a believer in the innocence of ignorance.

"But laying aside entirely the question of the desirability of that kind of innocence, these objectors still miss the point of the situation. It is this, that neither boys nor girls can be kept in ignorance today of the vital questions of being. They are bound to be given the information.

"A mother has no choice as to whether she will or will not keep them in ignorance. Her only choice is as to whether she shall tell them in her own wise and beneficent way, or leave it for others to tell them in an evil way.

"Upon the course which the mother chooses in this matter may depend all of her child's future. Let her remember that.

"As to how we shall tell our children, I believe it is best gradually to unfold to them the truth through analogy. Begin with an explanation of the processes of plant life. Then lead them through a knowledge of the laws as manifested in the lower forms of animal life, step by step, until human kind is reached.

"I urge that it is wisest and best to answer our children's questions honestly. I would not forestall the questions by giving any further information than is asked for, but I would answer them fully and satisfactorily.

"Why not? Are we ashamed of the marriage relation? Do we venture to question the divine wisdom of the Creator who ordained our bodily functions? If not, I say, let us abandon this attitude of shame-faced mystery about the most important matters.

"Some day," concluded Mrs. Hensley, "I believe civilization will demand a school of life, or a department of life in our colleges, where our boys and girls may be trained for fatherhood and motherhood. What a grim comedy we make of life when we educate them to be artists and musicians and lawyers and ministers and what not, and frantically endeavor to conceal from them any knowledge pertaining to the primary purpose for which they were put ... the world!"

THE RIGHT WAY TO MASSAGE THE FACE

SECOND ARTICLE IN THE SERIES

HOME PAGE EDITED BY Harriet Hubbard Ayer.

How to Find the Muscles That Should Be Manipulated, and the Scientific Method of Restoring Them to Their Normal Condition.

By HARRIET HUBBARD AYER.

THE benefits of scientific massage are too well known to need any additional words of recommendation from my pen; I wish now, if possible, to tell readers of the Home Page of the injurious effects of facial massage administered by ignorant hands—and to show them how to discriminate between genuine and fake massage.

It is astounding that 90 intelligent women out of 100 will permit so-called masseuse to perform antics on their faces that any reasonable person should know would result in emphasising present defects and frequently in producing actual disfigurements in comely faces.

I have recently acquired some most surprising experiences in what is called face beautifying as it is performed in our city.

This article is distinctly intended to warn my readers against methods in vogue which will result in positive harm if persisted in. Before you submit your face to a pair of hands for massage ascertain what claim the owner of those hands has to your confidence. You would not purposely let an incompetent woman cut into expensive materials for a gown or even take charge of your fine glass and china.

Why will you permit women absolutely ignorant of the most elementary principles governing her alleged profession to tamper with your faces?

I don't lose my temper often, but I am honestly indignant that so much mischief is being done and so many foolish women are paying money to have lines made in their faces. Don't employ massage operators who have learned in a week or a month, or who have picked up the business.

No woman who does not understand the anatomy of the face—and you can only understand through study and practice under competent instructors—has the slightest excuse for giving facial massage.

During the past week I have seen any number of clients pay two dollars a treatment for massage from persons who have displayed an ignorance of the science truly overwhelming.

I have seen woman after woman pay for a so-called massage that could produce nothing but an aggravation of present lines and the creation of new ones.

Because of the prevalence of this abominable fake work I publish today a plate showing the muscular construction of the human face.

The skillful masseuse knows the muscles and their actions, and plays upon them as a pianist upon the keys of an instrument—with delicacy and unfailing precision of touch.

Massage when properly administered encourages the nourishment and development of the muscles.

The beauty and youthfulness of the face depends upon the health of the muscle. A healthy muscle is not hard, as so many women suppose. It is, on the contrary, soft, full and elastic.

You must have healthy muscles if you wish to have a youthful face.

You will notice in the plate the muscles marked 10, 11 and 12.

These are the malar or cheek muscles.

The operator who understands her business usually begins her treatment by grasping these three muscles with the first, second and third fingers of both hands.

To do this she stands behind the patient.

I can tell in an instant, and so can you with a little study, by the way the masseuse attacks these muscles, whether she understands her work or is simply making a bluff at it.

If you study the matter and keep the chart published to refer to, you will, in a little while, understand what a correct massage treatment is, and you will be able to save your face from maltreatment.

The different muscles of the face perform various functions. The forehead muscle (No. 1) and the head muscle wrinkle the forehead and move the scalp.

The circular eye muscle (No. 3) closes the eyelids.

The nose muscle (No. 5) contracts the nostril.

No. 6, also a nose muscle, depresses the wings of the nose.

The muscle No. 7 is the circular mouth muscle. We use it to close the mouth. The lip muscles (Nos. 8 and 9) are used to raise the upper lip and lift the mouth at the corners or angles.

The cheek muscles are used in drawing the upper lip backward and upward, krinkling the cheeks and depressing the mouth.

The muscles 14 and 15 are used also to depress the lower lip and angle of the mouth.

The chin muscle (No. 16) raises the chin.

The temporal muscle is used in chewing and in speaking, and many women who have got into the habit of grimacing keep the cheek and temporal muscles busy most of the time, and so carve the abhorred lines in their faces which no treatment can obliterate while the cause remains active.

The massefer muscle (No. 19) is also a masticating muscle, and the neck muscles (20 and 21) are employed in rotating the head, drawing it backward and elevating the shoulders.

Correct massage will increase or decrease flesh, acording to its mode of aplication.

"Friction," said Hippocrates, who was probably the first Greek physician to employ the method (but little changed) which we call massage, "will relax, brace, fleshen, attenuate and thicken."

Facial massage is used more generally for obliterating wrinkles than for any other defect.

Do not forget that wrinkles are formed by muscular contortions as well as by degeneration of the tissues.

Massage will restore the tissues by feeding the muscles.

But you need not expect to banish lines by massage movements for a few moments each day, if you spend the rest of your waking hours in cultivating lines by your bad facial habits. I quote a well-known authority as to the result of massage:

The increased blood supply of the muscle induced by massage naturally improves its nutrition. Experience shows that when systematically and regularly employed massage produces an actual increase in the size of the muscular structures. The muscle is also found to become firmer and more elastic under its influence.

Massage feeds a muscle without exhausting it, in which respect it differs from exercise. Nevertheless it is not a complete substitute for exercise, for the reason that exercise brings into active play the whole motor mechanism, nerve center, nerve and muscle, while massage affects chiefly the muscle.

The improvement in the nutrition of the muscle, as regards increase in size and firmness, is seldom noticeable for the first three or four weeks, and the most marked effects should not be expected until after two or three months.

Do not forget that weak muscles sag and that all massage movements should raise the muscles—never depress them or drag them down.

Whenever a masseuse makes downward movements on your face she is doing you harm.

Next Sunday I shall continue instructions in facial massage.

I should like all Home Page readers to believe that I am making no attack on any person or persons, but upon an alleged system which promises to beautify and is producing harmful effects and destroying women's looks.

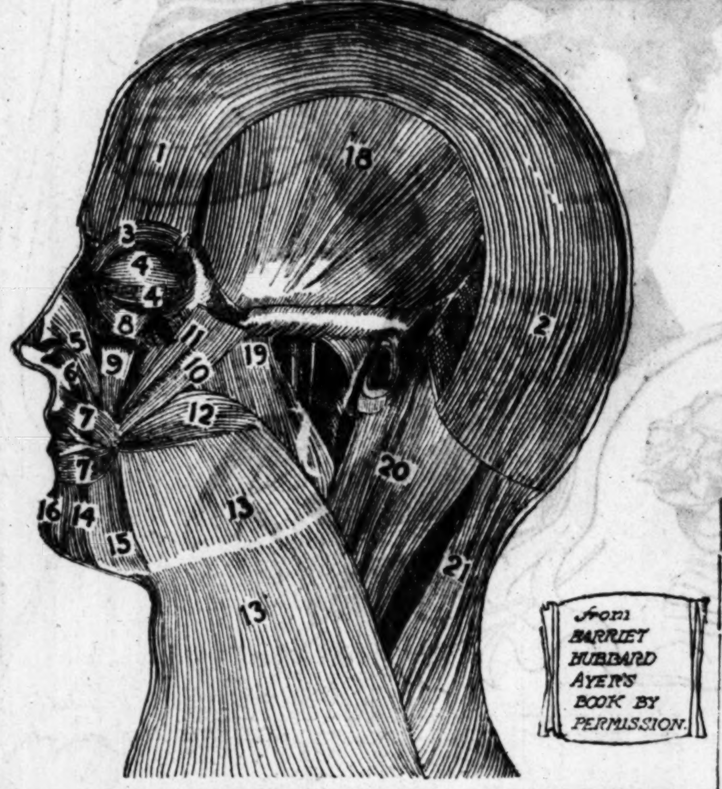

Designs Showing Muscles of Head and Face.

1. Frontalis muscle—forehead muscle.
2. Occipitalis muscle—back of the head muscle.
3. Orbicularis palpebrarum muscle—circular muscle of the eyelid.
5. Compressor naris muscle—compressing nose muscle.
6. Depressor alae—nasi muscle—depressing muscle of the wings of the nose.
7. Orbicularis oris muscle—circular mouth muscle.
8. Levator labii superioris muscle—lifting muscle at corners of mouth. myoides—cheek muscle.
10, 11, 12. Cheek muscles.
13. Descending portion of platysma myoides—cheek muscle.
14. Depressor labii inferioris—depressing lower lip muscle.
15. Depressor anguli oris—depressing muscles at corners of mouth.
16. Levator menti—lifting of the chin muscle.
18. Temporal muscle—temple muscle which draws the jaws up.
19. Masseter muscle—chewing muscle.
20. Sterno mastoid muscle—used in bending the head and turning it to one side.
21. Trapeze muscle—a four-sided muscle with fibers running in three directions.

The Dangers of Employing an Operator Who Does Not Understand the Science Shown by the Unfortunate Experience of a Victim.

POLITENESS THE SECRET OF A NEWSBOY'S SUCCESS

Why George L. Ackermann Sells More Newspapers Than Any O her Man or Boy in St. Louis.

"POLITENESS, uprightness and honesty are better than two legs."

This is the philosophy of the most remarkable newsboy of the city of St. Louis. He is George L. Ackermann, who has but one leg, and who sells papers six days in the week at the southwest corner of Eighth and Olive streets.

Ackermann is 33 years old. He lost his leg in the St. Louis cyclone, and has been a newsboy from that time. He sells more papers than any other man or boy in the city, has money enough to buy a house now and then sell it at a profit, and has two sons, aged 9 and 11 years, in the St. Louis public schools.

Ackermann goes to work at 11 oclock in the forenoon and remains at his corner until 8 o'clock at night. He takes with him, when he goes to work, 300 pennies with which to make change. He does not sell a Sunday paper, reserving that day to rest from his week's work.

"Thank you very much, sir."

It is not very much to say, but it counts in the paper business. Ackermann has been saying it for five years at Eighth and Olive streets, and he had 600 persons who come to him regularly for their papers. Of cours he sells a great many papers to transients, but his regular trade buys three-fourths of his stock.

Ackermann says: "There is no need for any one-legged man to beg in St. Louis. The people are anxious to help him. They only want to know that he is deserving. They want to see him trying. When I first went into the newspaper business five years ago I could only sell forty or fifty papers a day. I was one of fifteen boys selling papers on that corner. I had to take my chance with the rest, and we divided the business until there was nothing much for any of us. I made as little as fifteen cents in a day at that time, and I worked hard the whole day.

"I was determined to succeed. I kept up my good cheer, and practiced uprightness, honesty and politeness. Every time someone bought a paper I thanked him for it. After awhile my policy began to count. People would single me out and buy papers from me. They became regular customers, and they grew more numerous all the time. I have 600 of them now. And I thank them every day just as sincerely as I did the first time they bought a paper from me."

There are not 16 boys selling papers on Ackermann's corner now. There are only seven or eight. Ackermann says they have as much right there as he has. He does not quarrel with them. He simply works hard and offers his papers, and the people buy them. He sells 800 copies of the Post-Dispatch on an average day, and even more than that when there is something exceptional in the news.

HINTS AND FORMULAS FOR THOSE WHO ARE SEEKING HEALTH AND BEAUTY

A Lost Formula.

ANNA.—This is the formula you refer to. I repeat it with pleasure:

Solution to Keep Hair Curled.—Take of gum arabic, 1 ounce; good moist sugar, ½ an ounce; pure hot water, ¾ pint. Dissolve. When this solution is cold add alcohol, 2 fluid ounces; bichloride of mercury and sal-ammoniac, 6 grains each. The last two should be dissolved in the alcohol before admixture. Lastly, add enough water to make the whole measure one pint. Perfume with cologne or lavender water. Moisten the hair with the fluid before putting it in papers or pins.

To Get Rid of a Double Chin.

MARY.—Deep massage is the best treatment for getting rid of the double chin. Be sure you employ an operator who understands her profession. One who does not would be liable to make the chin larger and flabby.

To Remove Warts.

ALBETTA J.—There are innumerable remedies for the removal of these blemishes I have been successful in using castor oil.

Get pure castor oil and rub it on the warts three or four times a day, and in a short time the wart will begin to grow small and gradually disappear.

This treatment is not always successful, but it is so simple that I advise it at first. In case you do not find it satisfactory, let me know.

Smallpox Pitting Removed.

E. W.—A New York physician and surgeon has removed smallpox pittings satisfactorily. The treatment is scientific and professional. The doctor I refer to is the same person who successfully removes birth-marks.

I have always been extremely incredulous in regard to the removal of either of these effects, and I have seen terrible disfiguring results from so-called treatments by alleged specialists.

Do not intrust yourself, in a case of such importance, to the hands of any but a thoroughly professional and skillful surgeon. I cannot give names and addresses in the columns of the paper, but if you will write me I shall be pleased to give further information.

Red Marks on the Face.

GEORGIANA.—If the red marks are dilated veins, they will have to be removed by a surgical operation. A red nose is usually the result of an internal cause—indigestion most frequently.

If you are wearing your clothes very tight about your waist or throat, armholes, or even the wrist, you should at once loosen them. Anything that impedes a proper circulation of the blood might produce red nose.

I give you a sample formula for inflamed skin, but you should also take care of your general health and should remember to abstain from spicy food, stimulants and dissipation in any form.

Deep breathing is one of the best remedies for imperfect circulation, and there is always an imperfect circulation where the face flushes or where any part of the body is abnormally cold or hot. Here is a lotion for inflamed skin: Boracic acid, 1 dram; distilled witch hazel, 2 ounces; rosewater, 2 ounces. Use as a wash two or three times a day.

Green Soap Treatment for Blackheads.

KENTUCKY ROSE.—I give you formula for the green soap mixture for blackheads. After you have used the face brush, rinse your face carefully and apply either the witch hazel cream or the cucumber lotion, for which I give you the formulas. You can make either of these perfectly well yourself.

Obstinate Blackheads.—Tincture of green soap, 2 ounces; distilled witch hazel, 2 ounces. Apply the mixture every other day to the skin and wash it off immediately with hot water.

Witch Hazel Cream.—One ounce each of white wax and spermaceti, ¼-pint of oil of almonds. Melt; pour into a mortar, which has been heated by being immersed some time in boiling water. Very gradually add three ounces of rosewater and one ounce of witch hazel, and assiduously stir the mixture until an emulsion is formed, and afterward until the mixture is nearly cold.

Cucumber Lotion No. 2.—Use fresh cucumber juice, strained, and bring to a boil as soon as possible. Cool down quickly and to every five ounces of cucumber juice add, box powder, 30 grains; tincture of quillaja, 2½ fluid ounces; tincture of benzoin, 4 fluid ounces; rosewater, 16 fluid ounces. Carefully mix. It may be perfumed with cassia essence, if desirable.

Treatment for Blackheads.

JOSEPHINE.—Here is the formula for blackheads:

Get the correct camel's hair face scrub brush—a bland toilet soap, a little good cold cream or toilet cream of superior merit—there are many of them—and a few ounces of common washing soda. If the black points are very distinct press them out; if not, scrub the face morning and night with hot water into which you have put a bit of the soda about a filbert in size to each quart of hot water; soap the brush precisely as you would were you going to use it for your hands, and scrub the face thoroughly.

Then rinse out the soap with plenty of tepid water, dry carefully and apply cream and keep it on all night.

I add the green soap treatment, but I should give the other a fair trial before using the green soap:

Tincture of green soap, 2 ounces; distilled witch hazel, 2 ounces.

Apply the mixture every other day to the skin and wash it off immediately with hot water.

Remedy for Thin Hair.

J. W.—You should have scalp massage. I give you a remedy for parasites as you request, and also a lotion which you can use on the thin hair until it is in a healthful condition, but where the hair falls out there is always a disturbance with the circulation, and nothing but friction will re-establish a normal condition.

Cure for Parasites.—Get a cake of bichloride of mercury soap (the imported is the best), and cut it into halves and shave one-half into fine bits. Dissolve it in boiling water. You may set the mixture on the stove over a gentle heat if you choose. You should have water to form a jelly-like mixture when cold. To use first, wet the hair thoroughly with clear, warm water, then rub the soap mixture into the hair, taking care that every particle of the scalp is thoroughly saturated with the soap mixture. Give the head a good shampoo with this mixture and rinse several times.

If you follow these directions correctly the result will be successful.

Lotion for Falling Hair.—Distilled witch hazel, 5 ounces; corrosive sublimate, 10 grains.

THE REAL THINGS IN FALL AND WINTER HATS

BEING THE VERY LATEST MODELS FOR WOMEN'S HEADGEAR, REPRODUCED FROM ORIGINAL DESIGNS IN COLORS FOR THE SUNDAY POST-DISPATCH MAGAZINE.

THE REGINA—Toque of panne in two shades of light blue; the darker shade nearest the hair and forming a large chou on the left. On the brim and on the crown handsome appliques of coarse artistic guipure describing large leaves very much cut out. To the left, on the foundation and on the brim, a large, white fancy bird with a black head.

THE LANTELME—Large hat of stretched blue velvet, adorned on the left with a plaited drapery "a la religieuse" of Liberty silk mousseline, which falls veil-fashion over the back of the neck. On the right, round the crown, large flowers made of feathers in shades to match the velvet, the centers being of the same velvet. Three flowers to match are set under the brim as described.

THE OLGA—Rembrandt shape, medium size, of gathered velvet drawn over the entire outside of hat. Underneath stretched in like fashion and bordered with two rolled folds to match. Guipure draped underneath the brim, two ends falling behind over the low chignon. Drapery of velvet raising the brim on the left side and knotted on the same side. Wreath of old green leaves and blooms, of brown velvet with centers of matching velvet in front and on the left of the hat.

THE LUCILE—Bolero of zibeline-colored hairy felt plaited with seal-brown chenille. Crown stretched with coarse artistic guipure. At the side nut-tree foliage in shaded brown velvet and clusters of beige chenille falling to the back.

THE WANDA—Hat of white hairy felt wreathed with superb velvet roses and shaded foliage. Drapery of Chantilly guipure knotted under the brim on the left and falling veil fashion at the back.

THE GERALDINE—Large hat of soft melusine green felt bordered with a triple rolled crossfold of brown velvet. Large very flat crown round which winds a long scarf of light laize silk mousseline knotted ¾ on the left with two long pans forming veil at the back. The "pans" or ends are finished with six plaits a la religieuse. On the left under the cambrure beautiful full-blown roses. The upper part of the hat is stretched with green velvet.

Funny Side

THE ST. LOUIS POST DISPATCH

SUNDAY, NOV. 16, 1902

SUPPLEMENT TO THE SUNDAY POST-DISPATCH, NOV. 16 1902

Funny Side

PROF. OTTO AND HIS AUTO---AND THE DUMMY THAT WOULDN'T BE "SHOOK."

HOLLIE & GAWGE! DON'T THEY LEAD A CAT & DOG LIFE!

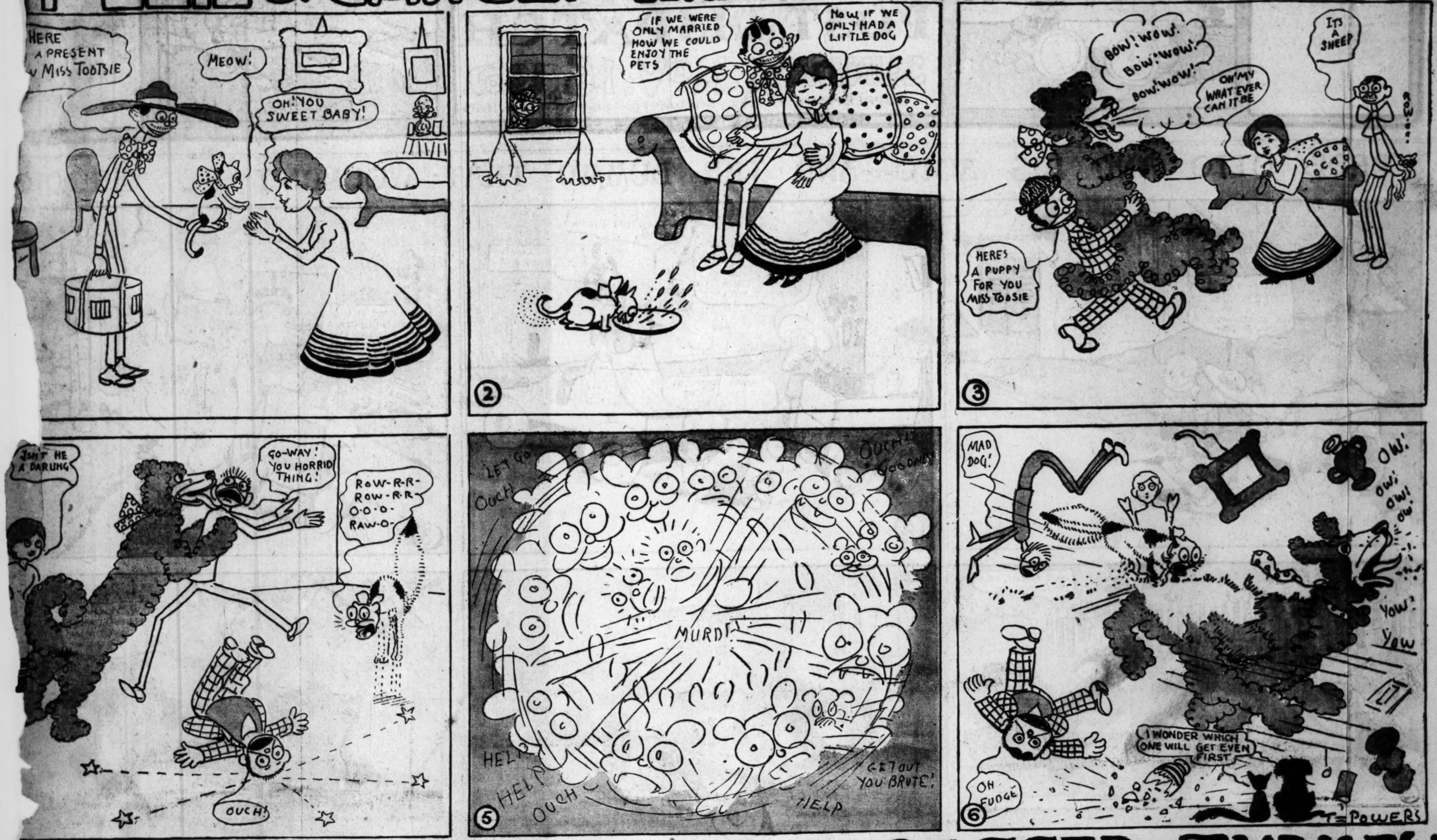

MISCHIEVOUS WILLIE AND THE 4-LEGGED TURKEY

The LITTLE BROWN JUG

Acrobatic Archie Gets a Big Surprise

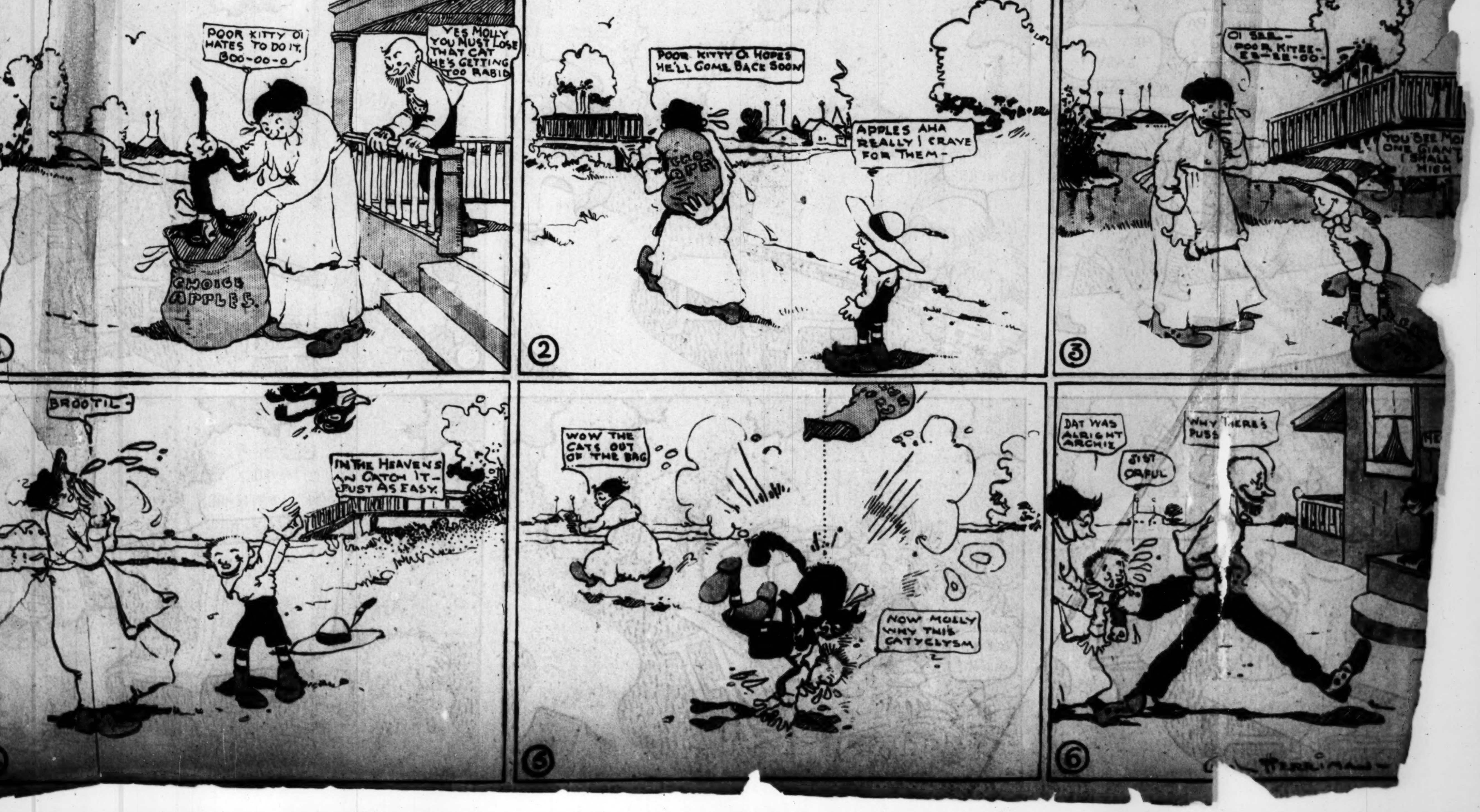

LARENCE THE COP TACKLES THE NAVY. WITH THE USUAL RESULT

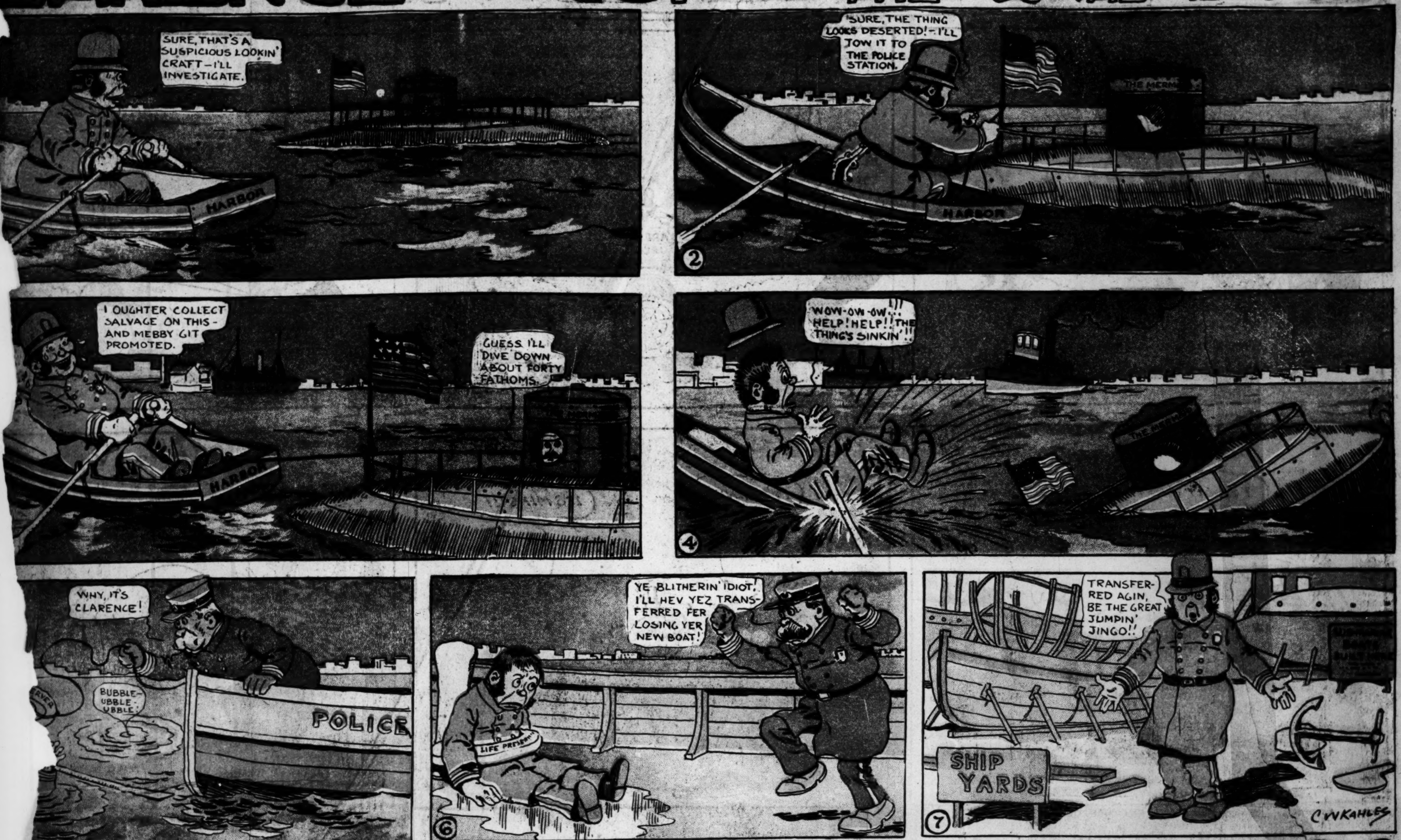

SY PAPA SEES A SPIDER AND THE KIDS SEE SEVERAL STARS

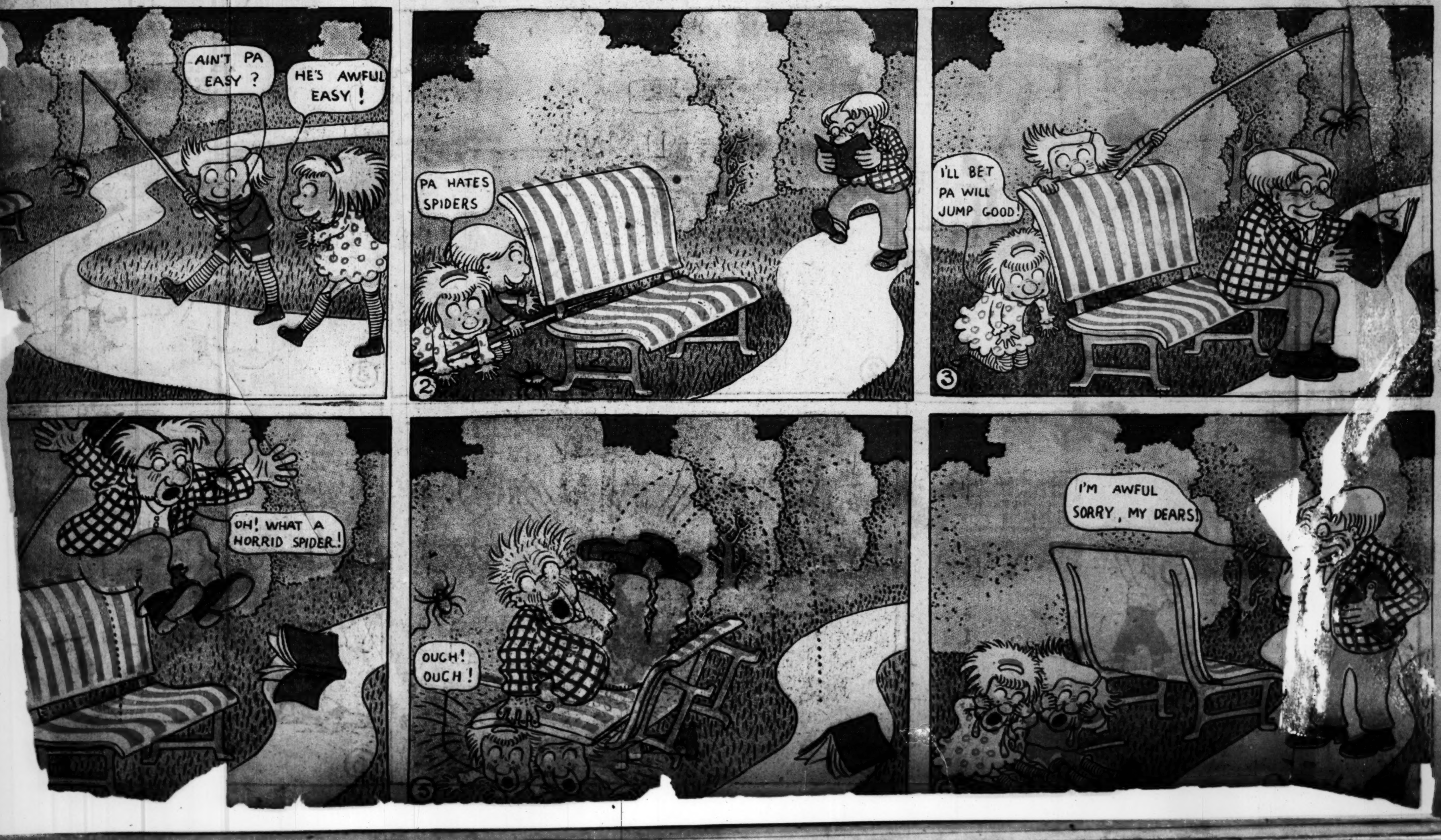

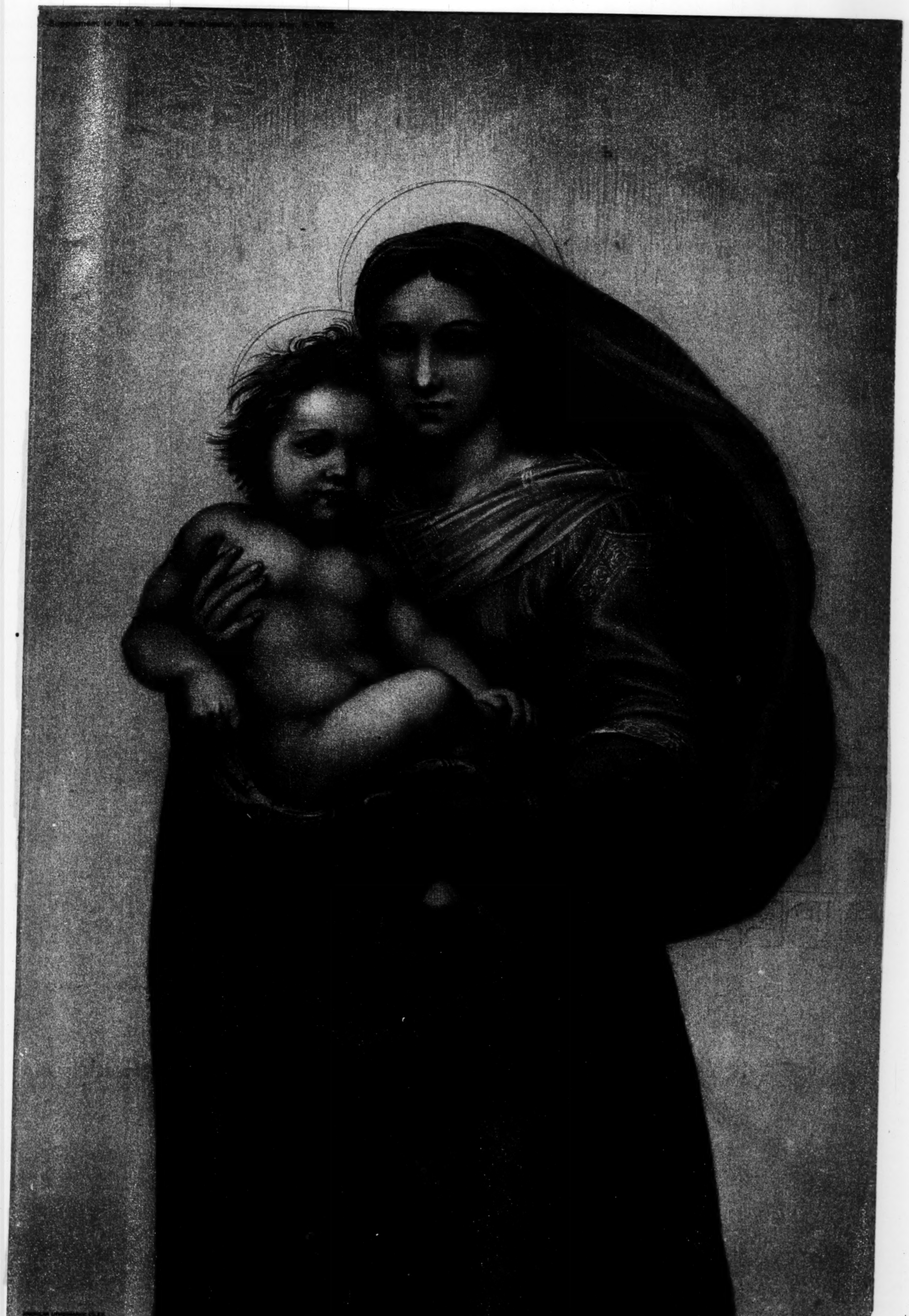
Supplement to the St. Louis Post-Dispatch, Sunday,